

4. Follow TPI Requirements for Long Span Trusses (>60').

11/30/2020

UNLESS NOTED OTHERWISE
SEE LAYOUT FOR INFORMATION DIFFERENT FROM ABOVE STANDARDS

HNGR	QTY	CARRIED MBR
LUS24	18	JA5,JA8, JA10, JA11, JA6-9, JA16, JM10
HUS26	3	A11-A12
TJC37	4	JM9, JM11, JA3,
SUL26	2	JM14, JM11
SUR26	2	JM2, JM8
H2.5A	20	ALL ROOF TRUSSES TO BE CONNECTED TO THE TOP PLATE WITH H2.5A HURRICANE CLIPS AND/OR ANY GIRDER UPLIFT OR SPECIAL UPLIFT NOTED WITH APPROPRIATE CONNECTOR.
SDWC15600	150	

ROOF AREA: 3104
HORIZONTAL OVERHANG: 249
RIDGE LINES 1: 33.25
VALLEY LINES: 80.75
HIP LINES: 213
RAKED OVERHANG: 15.97

ENGINEER, RESIDENTIAL ENGINEERING SERVICES, LLC

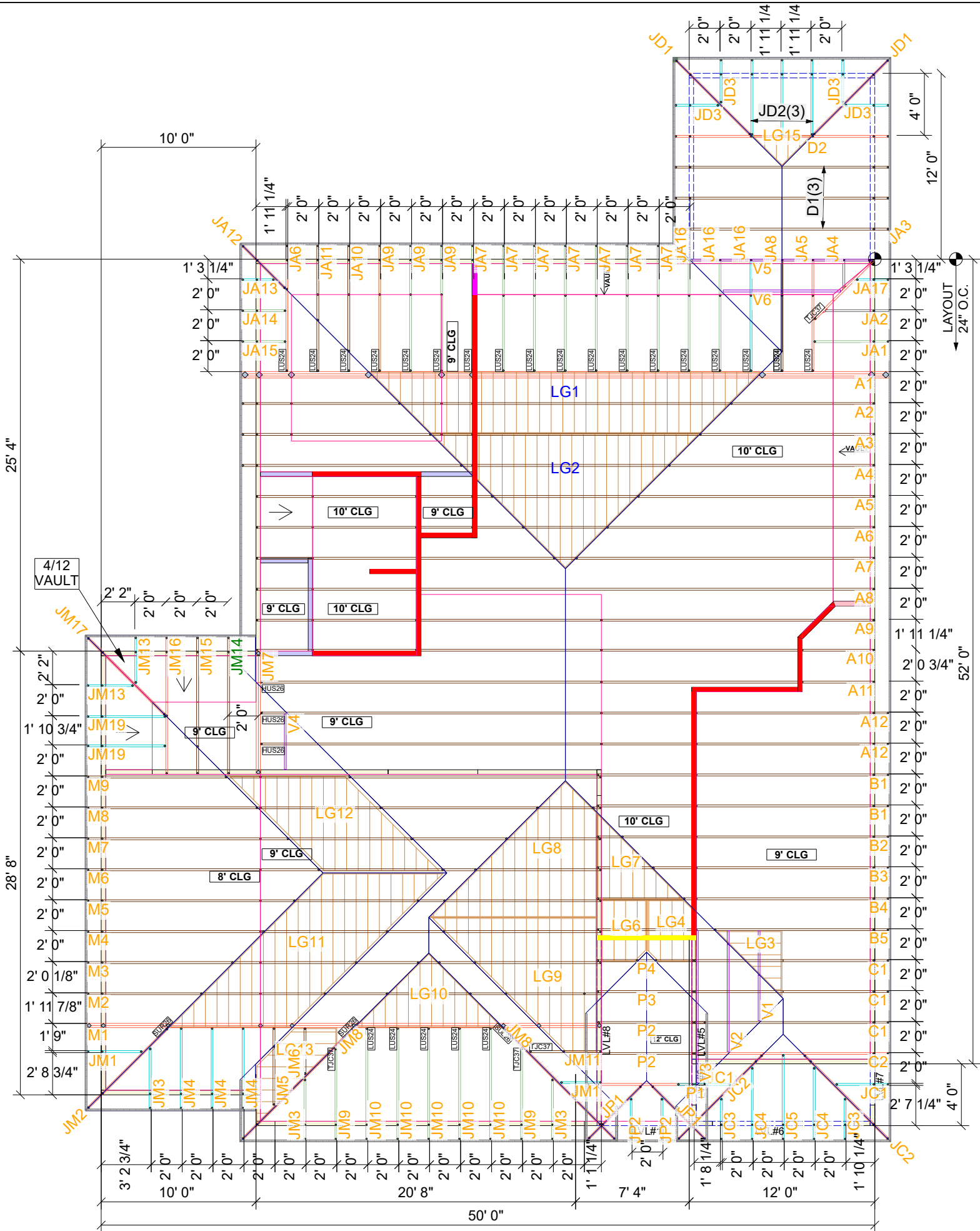

Builders FirstSource

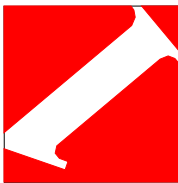

JOB No.	2524433
DESCRIPTION	Summit - Woodside Ridge #61
JOB ADDRESS	
CITY	Lee's Summit
DESIGNER	Scott Clevenger
DATE	11/16/2020

ROOF TRUSS LAYOUT

PAGE

1 of 1