

LAND SURVEY COMPANY

Quality since 1959  
P.O. BOX 528, GRANDVIEW, MISSOURI 64030  
PHONE: (816) 966-0839 FAX: (816) 763-1761

AS GRADED PLOT PLAN

ORDERED BY: WYSS HOME BUILDING, LLC

PROPERTY ADDRESS: 1920 NE CATALINA AVENUE

DESCRIPTION: Lot 315, PARK RIDGE, 6TH PLAT, Lots 290 thru 328, a subdivision  
in the City of Lee's Summit, Jackson County, Missouri.

RELEASE FOR  
CONSTRUCTION  
AS NOTED ON PLANS REVIEW  
DEVELOPMENT SERVICES  
LEE'S SUMMIT, MISSOURI  
11/16/2020

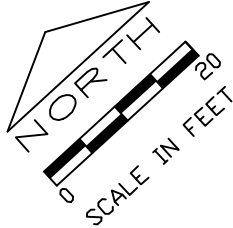

SCALE: 1"= 20'  
DATE: 1/3/19  
GO AHEAD: 1/4/19  
FINAL: 1/11/19  
FG: 10/25/19, 11/16/20

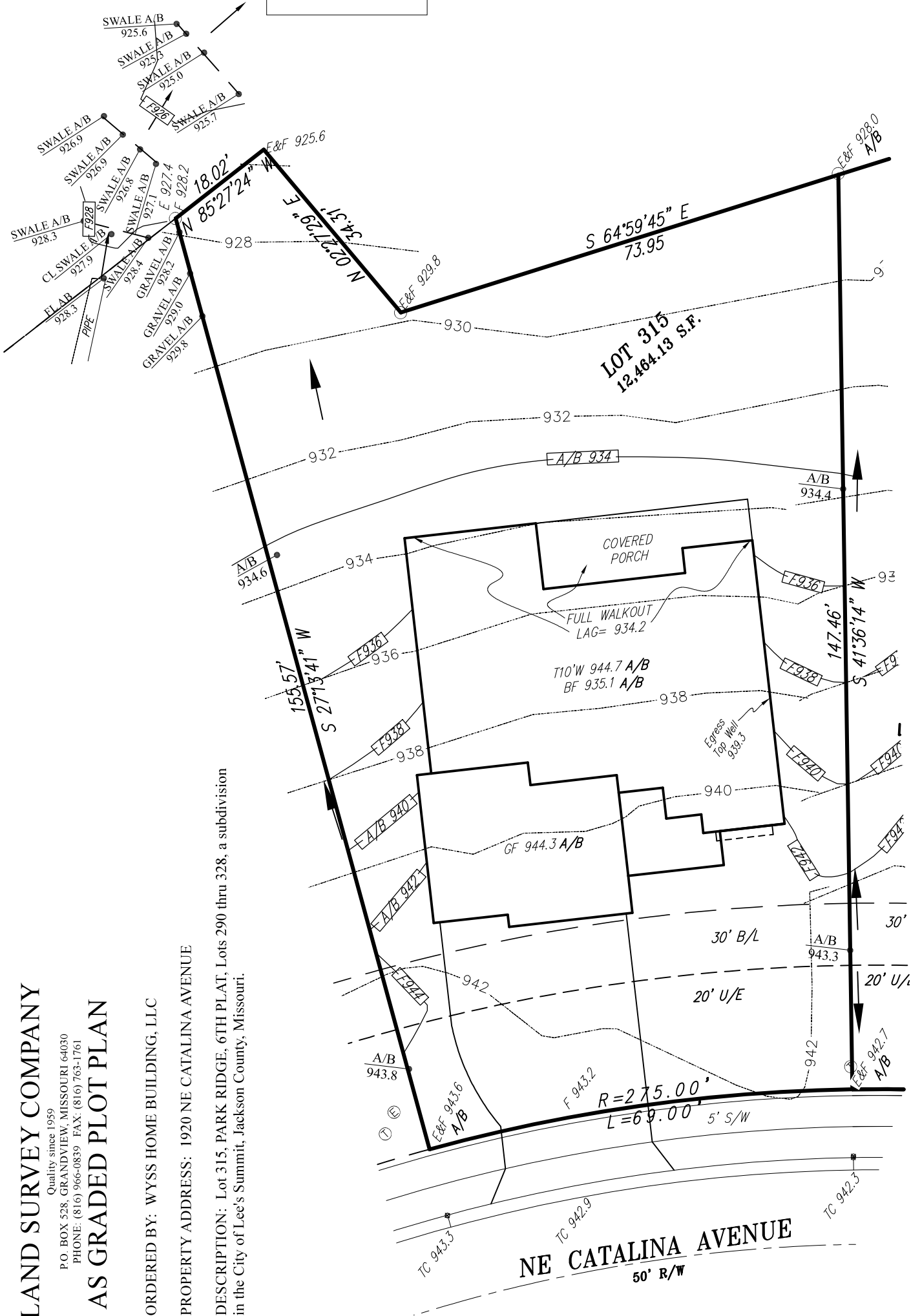
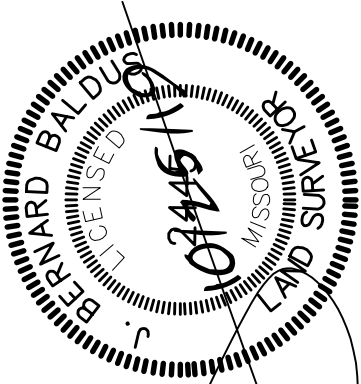

NE CATALINA AVENUE  
50' R/W