

ILLUMINATED CHANNEL LETTERS

SCALE: 1/4" = 1'-0"

198.2 SQFT OF SIGNAGE

2.11% OF BUILDING FACADE



INTERNALLY ILLUMINATED CHANNEL LETTERS.

5" ALUMINUM RETURNS AND 1" JEWELITE TRIM CAP PAINTED WHITE.

3/16" WHITE ACRYLIC FACES WITH TRANSLUCENT VINYL GRAPHICS TO CLOSELY
MATCH CUSTOMER COLORS.

.063" ALUMINUM BACKS.

ILLUMINATED USING PRINCIPAL BRAND 7000K WHITE LEDSs, 1.32W EACH.

CHANNEL LETTERS TO BE MOUNTED ON ALUMINUM RACEWAY PAINTED TO
CLOSELY MATCH EXTERIOR WALL.

CLIENT SIGNATURE & DATE

HIGHTECHSIGNS

SIGNS THAT MEAN BUSINESS

2338 Merriam Ln. Kansas City, KS 66106
Phone (913) 894-4422 Fax (913) 236-7446

THIS DESIGN IS THE SOLE PROPERTY OF **HIGHTECH SIGNS** AND CAN NOT BE USED IN WHOLE OR PART WITHOUT WRITTEN CONSENT

CLIENT:

STORAGE SENSE
920 NE DEERBROOK ST
LEES SUMMIT, MO 64063
Attn: MELISSA STILES 717.779.1452 mstiles@storageasset.com

DRAWING NO.

20-102801

DATE

10.28.2020

SALESPERSON:

DICK ROBINSON

DESIGNER:

CRAIG EASTLEY

WEST TOWER
SIGN DETAIL

ILLUMINATED CHANNEL LETTERS

SCALE: 1/4" = 1'-0"

106.85 SQFT OF SIGNAGE

1.14% OF BUILDING FACADE



INTERNALLY ILLUMINATED CHANNEL LETTERS.

5" ALUMINUM RETURNS AND 1" JEWELITE TRIM CAP PAINTED WHITE.

3/16" WHITE ACRYLIC FACES WITH RED TRANSLUCENT VINYL ON "CLIMATE CONTROL" FACES.

.063" ALUMINUM BACKS.

ILLUMINATED USING PRINCIPAL BRAND 7000K WHITE LEDSs, 1.32W EACH.

CHANNEL LETTERS TO BE MOUNTED ON ALUMINUM RACEWAY PAINTED TO CLOSELY MATCH EXTERIOR WALL.

CLIENT SIGNATURE & DATE

HIGHTECHSIGNS

SIGNS THAT MEAN BUSINESS

2338 Merriam Ln. Kansas City, KS 66106
Phone (913) 894-4422 Fax (913) 236-7446

THIS DESIGN IS THE SOLE PROPERTY OF **HIGHTECH SIGNS** AND CAN NOT BE USED IN WHOLE OR PART WITHOUT WRITTEN CONSENT

CLIENT:

STORAGE SENSE
920 NE DEERBROOK ST
LEES SUMMIT, MO 64063
Attn: MELISSA STILES 717.779.1452 mstiles@storageasset.com

DRAWING NO.

20-102801

DATE

10.28.2020

SALESPERSON:

DICK ROBINSON

DESIGNER:

CRAIG EASTLEY

STEP BACK
SIGN DETAIL

ILLUMINATED CHANNEL LETTERS

NOT TO SCALE

9,400 SF OF BUILDING FACADE

235' - 0"

40' - 0"



Low Eave
29' - 0"

3RD STORY
20' - 0"

2ND STORY
10' - 0"

1ST STORY
0"

CLIENT SIGNATURE & DATE

HIGHTECHSIGNS

SIGNS THAT MEAN BUSINESS

2338 Merriam Ln. Kansas City, KS 66106
Phone (913) 894-4422 Fax (913) 236-7446

THIS DESIGN IS THE SOLE PROPERTY OF **HIGHTECH SIGNS** AND CAN NOT BE USED IN WHOLE OR PART WITHOUT WRITTEN CONSENT

CLIENT:

STORAGE SENSE
920 NE DEERBROOK ST
LEES SUMMIT, MO 64063
Attn: MELISSA STILES 717.779.1452 mstiles@storageasset.com

DRAWING NO.

20-102801

DATE

10.28.2020

SALESPERSON:

DICK ROBINSON

DESIGNER:

CRAIG EASTLEY

**WEST SIDE
ELEVATION**

ILLUMINATED CHANNEL LETTERS

NOT TO SCALE

9,400 SF OF BUILDING FACADE



CLIENT SIGNATURE & DATE

HIGHTECHSIGNS

SIGNS THAT MEAN BUSINESS

2338 Merriam Ln. Kansas City, KS 66106
Phone (913) 894-4422 Fax (913) 236-7446

THIS DESIGN IS THE SOLE PROPERTY OF **HIGHTECH SIGNS** AND CAN NOT BE USED IN WHOLE OR PART WITHOUT WRITTEN CONSENT

CLIENT:

STORAGE SENSE
920 NE DEERBROOK ST
LEES SUMMIT, MO 64063
Attn: MELISSA STILES 717.779.1452 mstiles@storageasset.com

DRAWING NO.

20-102801

DATE

10.28.2020

SALESPERSON:

DICK ROBINSON

DESIGNER:

CRAIG EASTLEY

**WEST SIDE
ELEVATION**

ILLUMINATED CHANNEL LETTERS

SCALE: 1/2" = 1'-0"

10.5 SQFT OF SIGNAGE

0.13% OF BUILDING FACADE



INTERNALLY ILLUMINATED CHANNEL LETTERS.

5" ALUMINUM RETURNS AND 1" JEWELITE TRIM CAP PAINTED WHITE.

3/16" WHITE ACRYLIC FACES

.063" ALUMINUM BACKS.

ILLUMINATED USING PRINCIPAL BRAND 7000K WHITE LEDSs, 1.32W EACH.

CHANNEL LETTERS TO BE MOUNTED ON ALUMINUM RACEWAY PAINTED TO
CLOSELY MATCH EXTERIOR WALL.

CLIENT SIGNATURE & DATE

HIGHTECHSIGNS

SIGNS THAT MEAN BUSINESS

2338 Merriam Ln. Kansas City, KS 66106
Phone (913) 894-4422 Fax (913) 236-7446

THIS DESIGN IS THE SOLE PROPERTY OF **HIGHTECH SIGNS** AND CAN NOT BE USED IN WHOLE OR PART WITHOUT WRITTEN CONSENT

CLIENT:

STORAGE SENSE
920 NE DEERBROOK ST
LEES SUMMIT, MO 64063
Attn: MELISSA STILES 717.779.1452 mstiles@storageasset.com

DRAWING NO.

20-102801

DATE

10.28.2020

SALESPERSON:

DICK ROBINSON

DESIGNER:

CRAIG EASTLEY

OFFICE SIGN
DETAIL

ILLUMINATED CHANNEL LETTERS

NOT TO SCALE

8,000 SQFT OF BUILDING FACADE

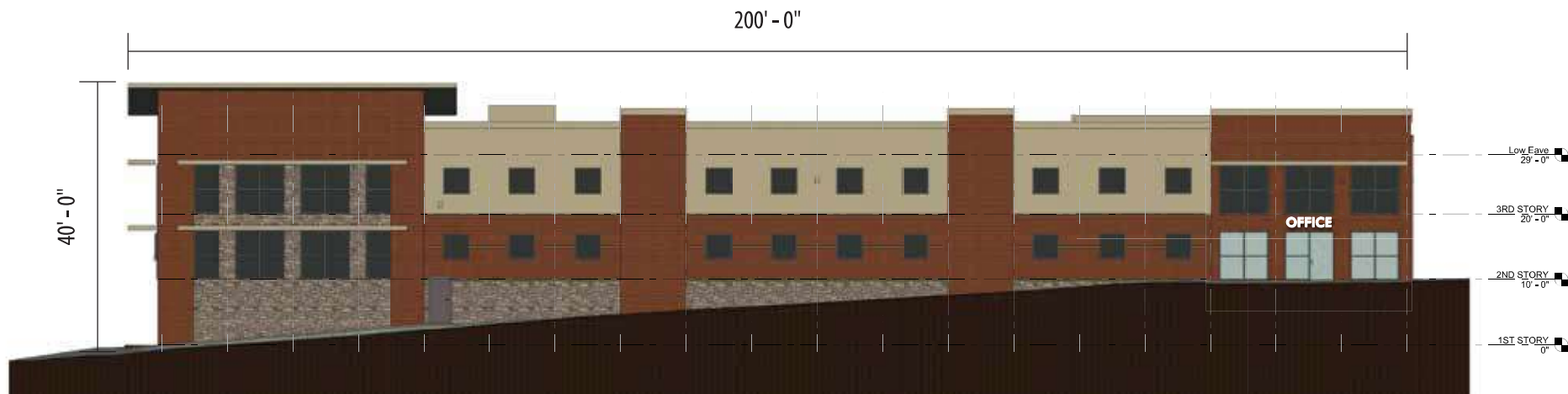

CLIENT SIGNATURE & DATE

HIGHTECHSIGNS

SIGNS THAT MEAN BUSINESS

2338 Merriam Ln. Kansas City, KS 66106
Phone (913) 894-4422 Fax (913) 236-7446

THIS DESIGN IS THE SOLE PROPERTY OF **HIGHTECH SIGNS** AND CAN NOT BE USED IN WHOLE OR PART WITHOUT WRITTEN CONSENT

CLIENT:

STORAGE SENSE
920 NE DEERBROOK ST
LEES SUMMIT, MO 64063
Attn: MELISSA STILES 717.779.1452 mstiles@storageasset.com

DRAWING NO.

20-102801

DATE

10.28.2020

SALESPERSON:

DICK ROBINSON

DESIGNER:

CRAIG EASTLEY

**SOUTH SIDE
ELEVATION**

ILLUMINATED CHANNEL LETTERS

NOT TO SCALE

8,000 SQFT OF BUILDING FACADE

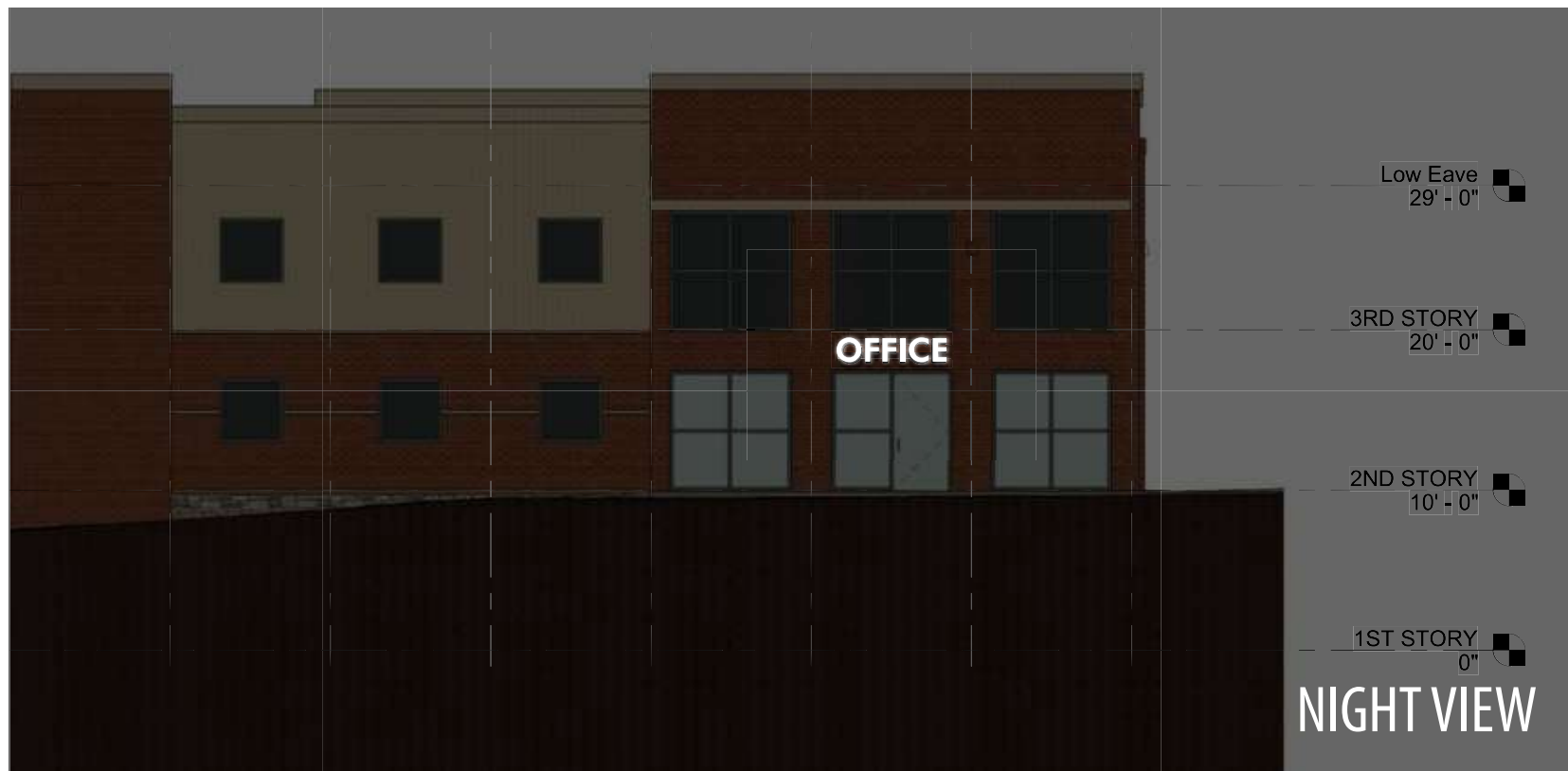

CLIENT SIGNATURE & DATE

HIGHTECHSIGNS

SIGNS THAT MEAN BUSINESS

2338 Merriam Ln. Kansas City, KS 66106
Phone (913) 894-4422 Fax (913) 236-7446

THIS DESIGN IS THE SOLE PROPERTY OF **HIGHTECH SIGNS** AND CAN NOT BE USED IN WHOLE OR PART WITHOUT WRITTEN CONSENT

CLIENT:

STORAGE SENSE
920 NE DEERBROOK ST
LEES SUMMIT, MO 64063
Attn: MELISSA STILES 717.779.1452 mstiles@storageasset.com

DRAWING NO.

20-102801

DATE

10.28.2020

SALESPERSON:

DICK ROBINSON

DESIGNER:

CRAIG EASTLEY

**SOUTH SIDE
ELEVATION**