

# LEE'S SUMMIT JUSTICE CENTER

10 NE TUDOR ROAD,  
LEE'S SUMMIT, MO 64086

## CONSTRUCTION SET

26 OCTOBER 2020  
HOEFER WYSOCKI #: 198171



| GENERAL |                          |
|---------|--------------------------|
| CS      | COVER SHEET              |
| G0.01   | GENERAL INFORMATION      |
| G0.02   | ACCESSIBILITY GUIDELINES |
| G1.11   | LIFE SAFETY FLOOR PLAN   |
| G1.12   | LIFE SAFETY FLOOR PLAN   |
| G1.20   | WALL TYPES               |
| G3.11   | PHASING LOWER LEVEL      |
| G3.12   | PHASING MAIN LEVEL       |
| G4.11   | ALTERNATE PLAN           |

| DEMOLITION |                              |
|------------|------------------------------|
| D1.11A     | LOWER LEVEL AREA A DEMO PLAN |
| D1.11B     | LOWER LEVEL AREA B DEMO PLAN |
| D1.12A     | MAIN LEVEL AREA A DEMO PLAN  |
| D1.12B     | MAIN LEVEL AREA B DEMO PLAN  |
| D2.11      | DEMO ELEVATIONS              |
| D6.11      | LOWER LEVEL DEMO RCP         |
| D6.12      | MAIN LEVEL DEMO RCP          |

| ARCHITECTURE |   |
|--------------|---|
| A1.11        | OVERALL LOWER LEVEL FLOOR PLAN                    |
| A1.11A       | LOWER LEVEL AREA A FLOOR PLAN                     |
| A1.11B       | LOWER LEVEL AREA B FLOOR PLAN                     |
| A1.12        | OVERALL MAIN LEVEL FLOOR PLAN                     |
| A1.12A       | MAIN LEVEL AREA A FLOOR PLAN                      |
| A1.12B       | MAIN LEVEL AREA B FLOOR PLAN                      |
| A1.21        | ENLARGED FLOOR PLANS                              |
| A2.11        | ELEVATIONS  |
| A5.11        | DOOR & WINDOW SCHEDULES & DETAILS                 |
| A6.11A       | LOWER LEVEL AREA A REFLECTED CEILING PLAN         |
| A6.11B       | LOWER LEVEL AREA B REFLECTED CEILING PLAN         |
| A6.12A       | MAIN LEVEL AREA A REFLECTED CEILING PLAN          |
| A6.12B       | MAIN LEVEL AREA B REFLECTED CEILING PLAN          |
| A6.31        | CEILING DETAILS                                   |
| A7.11        | INTERIOR ELEVATIONS                               |
| A7.12        | INTERIOR ELEVATIONS                               |
| A7.41        | CASEWORK ELEVATIONS                               |
| A7.42        | CASEWORK ELEVATIONS                               |
| A7.43        | CASEWORK ELEVATIONS                               |
| A8.11        | INTERIOR DETAILS                                  |
| A8.21        | CASEWORK DETAILS                                  |
| A9.01        | FINISH LEGEND & SCHEDULE                          |
| A9.11A       | LOWER LEVEL FINISH PLAN AREA A                    |
| A9.11B       | LOWER LEVEL FINISH PLAN AREA B                    |
| A9.12A       | MAIN LEVEL FINISH PLAN AREA A                     |
| A9.12B       | MAIN LEVEL FINISH PLAN AREA B                     |
| A9.21        | ENLARGED FINISH PLANS & DETAILS                   |
| F1.11A       | LOWER LEVEL FURNITURE AND EQUIPMENT PLAN - AREA A |
| F1.11B       | LOWER LEVEL FURNITURE AND EQUIPMENT PLAN - AREA B |
| F1.12A       | MAIN LEVEL FURNITURE AND EQUIPMENT PLAN - AREA A  |
| F1.12B       | MAIN LEVEL FURNITURE AND EQUIPMENT PLAN - AREA B  |

| STRUCTURAL |                                      |
|------------|--------------------------------------|
| S001       | STRUCTURAL NOTES                     |
| S1.11B     | LOWER LEVEL - AREA B FOUNDATION PLAN |
| S1.12B     | MAIN LEVEL - AREA B FRAMING PLAN     |
| S1.13B     | STRUCTURAL FRAMING PLAN              |
| S2.01      | STRUCTURAL FRAMING DETAILS           |

| MECHANICAL |  |
|------------|--|
| MEP0.00    | MEP SYMBOLS AND LEGEND                   |
| DM1.11     | LOWER LEVEL OVERALL MECHANICAL DEMO PLAN |
| DM1.11A1   | LOWER LEVEL AREA A1 MECHANICAL DEMO PLAN |
| DM1.11A2   | LOWER LEVEL AREA A2 MECHANICAL DEMO PLAN |
| DM1.11B1   | LOWER LEVEL AREA B1 MECHANICAL DEMO PLAN |
| DM1.11B2   | LOWER LEVEL AREA B2 MECHANICAL DEMO PLAN |
| DM1.12     | MAIN LEVEL OVERALL MECHANICAL DEMO PLAN  |
| DM1.12A1   | MAIN LEVEL AREA A1 MECHANICAL DEMO PLAN  |
| DM1.12A2   | MAIN LEVEL AREA A2 MECHANICAL DEMO PLAN  |
| DM1.12B1   | MAIN LEVEL AREA B1 MECHANICAL DEMO PLAN  |
| DM1.12B2   | MAIN LEVEL AREA B2 MECHANICAL DEMO PLAN  |
| M1.11      | LOWER LEVEL OVERALL MECHANICAL PLAN      |
| M1.11A1    | LOWER LEVEL AREA A1 MECHANICAL PLAN      |
| M1.11A2    | LOWER LEVEL AREA A2 MECHANICAL PLAN      |
| M1.11B1    | LOWER LEVEL AREA B1 MECHANICAL PLAN      |
| M1.11B2    | LOWER LEVEL AREA B2 MECHANICAL PLAN      |
| M1.12      | MAIN LEVEL OVERALL MECHANICAL PLAN       |
| M1.12A1    | MAIN LEVEL AREA A1 MECHANICAL PLAN       |
| M1.12A2    | MAIN LEVEL AREA A2 MECHANICAL PLAN       |
| M1.12B1    | MAIN LEVEL AREA B1 MECHANICAL PLAN       |
| M1.12B2    | MAIN LEVEL AREA B2 MECHANICAL PLAN       |
| M1.13      | MECHANICAL ROOF PLAN                     |
| M6.00      | MECHANICAL SCHEDULES                     |

| PLUMBING |  |
|----------|--|
| DP1.11   | LOWER LEVEL OVERALL PLUMBING DEMO PLAN |
| DP1.11A1 | LOWER LEVEL AREA A1 PLUMBING DEMO PLAN |
| DP1.11A2 | LOWER LEVEL AREA A2 PLUMBING DEMO PLAN |
| DP1.11B1 | LOWER LEVEL AREA B1 PLUMBING DEMO PLAN |
| DP1.11B2 | LOWER LEVEL AREA B2 PLUMBING DEMO PLAN |
| DP1.12   | MAIN LEVEL OVERALL PLUMBING DEMO PLAN  |
| DP1.12B1 | MAIN LEVEL AREA B1 PLUMBING DEMO PLAN  |
| DP1.12B2 | MAIN LEVEL AREA B2 PLUMBING DEMO PLAN  |
| P1.11    | LOWER LEVEL PLUMBING PLAN              |
| P1.11A1  | LOWER LEVEL AREA A1 PLUMBING PLAN      |
| P1.11A2  | LOWER LEVEL AREA A2 PLUMBING PLAN      |
| P1.11B1  | LOWER LEVEL AREA B1 PLUMBING PLAN      |
| P1.11B2  | LOWER LEVEL AREA B2 PLUMBING PLAN      |
| P1.12    | MAIN LEVEL OVERALL PLUMBING PLAN       |
| P1.12A1  | MAIN LEVEL AREA A1 PLUMBING PLAN       |
| P1.12B1  | MAIN LEVEL AREA B1 PLUMBING PLAN       |
| P1.12B2  | MAIN LEVEL AREA B2 PLUMBING PLAN       |
| P6.00    | PLUMBING FIXTURE SCHEDULE              |

| ELECTRICAL |  |
|------------|--|
| DE1.11A1   | LOWER LEVEL AREA A1 ELECTRICAL DEMO PLAN |
| DE1.11A2   | LOWER LEVEL AREA A2 ELECTRICAL DEMO PLAN |
| DE1.11B1   | LOWER LEVEL AREA B1 ELECTRICAL DEMO PLAN |
| DE1.11B2   | LOWER LEVEL AREA B2 ELECTRICAL DEMO PLAN |
| DE1.12A1   | MAIN LEVEL AREA A1 ELECTRICAL DEMO PLAN  |
| DE1.12A2   | MAIN LEVEL AREA A2 ELECTRICAL DEMO PLAN  |
| DE1.12B1   | MAIN LEVEL AREA B1 ELECTRICAL DEMO PLAN  |
| DE1.12B2   | MAIN LEVEL AREA B2 ELECTRICAL DEMO PLAN  |
| E1.11A1    | LOWER LEVEL AREA A1 ELECTRICAL PLAN      |
| E1.11A2    | LOWER LEVEL AREA A2 ELECTRICAL PLAN      |
| E1.11B1    | LOWER LEVEL AREA B1 ELECTRICAL PLAN      |
| E1.11B2    | LOWER LEVEL AREA B2 ELECTRICAL PLAN      |
| E1.12A1    | MAIN LEVEL AREA A1 ELECTRICAL PLAN       |
| E1.12A2    | MAIN LEVEL AREA A2 ELECTRICAL PLAN       |
| E1.12B1    | MAIN LEVEL AREA B1 ELECTRICAL PLAN       |
| E1.12B2    | MAIN LEVEL AREA B2 ELECTRICAL PLAN       |
| EL1.11A1   | LOWER LEVEL AREA A1 LIGHTING PLAN        |
| EL1.11A2   | LOWER LEVEL AREA A2 LIGHTING PLAN        |
| EL1.11B1   | LOWER LEVEL AREA B1 LIGHTING PLAN        |
| EL1.11B2   | LOWER LEVEL AREA B2 LIGHTING PLAN        |
| EL1.12A1   | MAIN LEVEL AREA A1 LIGHTING PLAN         |
| EL1.12A2   | MAIN LEVEL AREA A2 LIGHTING PLAN         |
| EL1.12B1   | MAIN LEVEL AREA B1 LIGHTING PLAN         |
| EL1.12B2   | MAIN LEVEL AREA B2 LIGHTING PLAN         |
| E5.00      | ELECTRICAL DETAILS                       |
| E6.00      | ELECTRICAL DIAGRAM                       |
| E6.01      | ELECTRICAL SCHEDULES                     |
| E6.02      | ELECTRICAL SCHEDULES                     |
| E6.03      | ELECTRICAL SCHEDULES                     |
| E6.04      | ELECTRICAL SCHEDULES                     |

| FIRE PROTECTION |   |
|-----------------|---|
| FP0.01          | FIRE PROTECTION GENERAL NOTES & DETAILS |
| FP1.11          | LOWER LEVEL FIRE PROTECTION PLAN        |
| FP1.12          | MAIN LEVEL FIRE PROTECTION PLAN         |

**OWNER**  
CITY OF LEE'S SUMMIT  
220 SE GREEN ST.  
LEE'S SUMMIT, MISSOURI 64063  
P: 816.969.1000

**ARCHITECT**  
HOEFER WYSOCKI ARCHITECTURE  
11460 TOMAHAWK CREEK PARKWAY, SUITE 400  
LEAWOOD, KANSAS 66211  
P: 913.307.3700

**CONSTRUCTION MANAGER**  
TURNER CONSTRUCTION  
21220 WASHINGTON ST. SUITE 100  
KANSAS CITY, MISSOURI 64105  
P: 816.283.0555

**STRUCTURAL ENGINEER**  
J & S STRUCTURAL ENGINEER  
46640 W 143RD ST. #250  
OVERLAND PARK, KANSAS 66223  
P: 913.549.4701

**MEP**  
FSC INC.  
9225 INDIAN CREEK PKWY #300  
OVERLAND PARK, KANSAS 66210  
P: 913.7223473

**HOEFER WYSOCKI**

11460 Tomahawk Creek Parkway, Suite 400, Leawood, Kansas 66211 P: 913.307.3700 - F: 913.307.3710 www.hoeferwyssocki.com

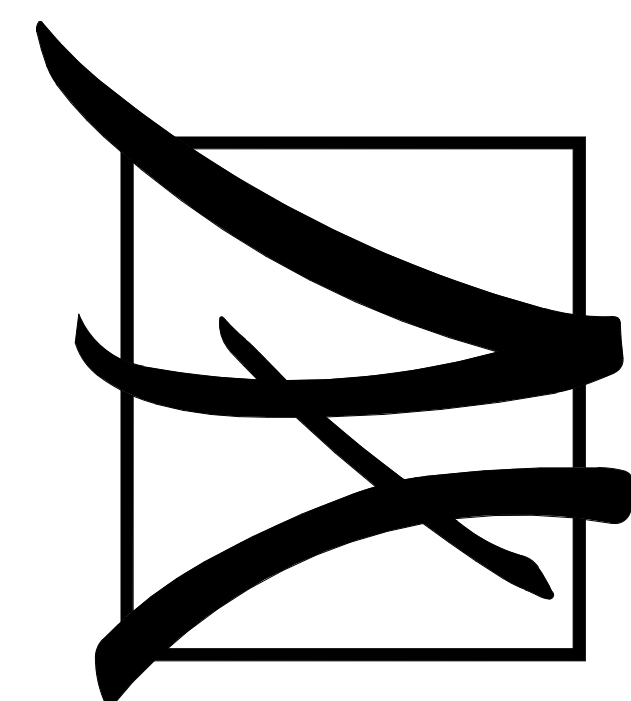

10/26/2020 2:56:26 PM

ABBREVIATIONS:

Table of abbreviations categorized by letter (A-F). Includes entries like AIR CONDITIONING, ACUSTICAL, AREA DRAIN, ADJUSTABLE ADJACENT, ABOVE FINISH FLOOR, AIR HANDLING UNIT, ALUMINUM, ALTERNATE, ANODIZED, ACCESS PANEL, ARCH PRECAST CONCRETE, APPROXIMATE, ARCHITECT/ARCHITECTURAL, ATTENUATION, AUTOMATIC, AVERAGE, BOARD, BITUMINOUS, BUILDING, BLOCK, BLOCKING, BENCH MARK/BEAM, BACK OF CURB, BOTTOM, BOTTOM OF, RESILIENT BASE, BEARING, BRICK, BRACKET, BASEMENT, TILE BASE, BTWN, INTEGRAL COVED BASE, BEVELED, BOTH WAYS, COURSE, ACUSTICAL CEILING TILE, CABINET, CAPACITY, CATCH BASIN, CLOSED CIRCUIT TV, PAINTED GYP CEILING - EPOXY, CUBIC FEET, CUBIC FEET PER MINUTE, CORNER GUARD, CAST IRON, CAST-IN-PLACE, CONTROL JOINT, CENTER LINE, CEILING, CLOSET, CLEAR/CLEARANCE, CENTIMETER, CORRUGATED METAL PIPE, CONCRETE MASONRY UNIT (S), CLEAN OUT, COLUMN, COMBINATION, CONCRETE, CONNECTION, CONSTRUCTION/CONSTRUCTION, CONTINUOUS, CONTRACTOR, COORDINATE, CORRIDOR CORRUGATED, CONCRETE PIPE, PAINTED GYP CEILING, COUNTERSINK, CASEMENT, COUNTER, CUBIC, COLD WATER, DOUBLE, DEMOLISH/DEMOLITION, DEPARTMENT, DRINKING FOUNTAIN, DOUBLE HUNG, DIAGONAL, DIA, DIMENSION, DISPENSER, DEMOUNTABLE, DOWN, DOOR, DOWNSPOUT, DETAIL, DRAWING, EAST, EACH, EXHAUST FAN, EXPANSION JOINT, ELEVATION, ELASTOMERIC, ELECTRICAL, ELEVATOR, EMERGENCY, ELECTRICAL PANELBOARD, EQUAL, EQUIPMENT, ESCALATOR, ESTIMATE, EXISTING TO REMAIN, ELECTRIC WATER COOLER, EXHAUST, EXISTING, EXPANSION/EXPANDED, EXTERIOR, NOT APPLICABLE, FABRICATE, FACE BRICK, FURNISHED BY OWNER, CARPET, VINYL COMPOSITION TILE, FLOOR DRAIN, FOUNDATION, FIRE DEPARTMENT VALVE, FIRE EXTINGUISHER & BRACKET, FIRE EXTINGUISHER CABINET, FINISH FLOOR, FINISHES / FURNITURE / EQUIPMENT, FINISH FLOOR ELEVATION.

F - CONTINUED...

Continuation of abbreviations from F to Z. Includes entries like FIRE HYDRANT, FIRE HOSE CABINET, FINISH FINISHED, FIXTURE, FLASHING, FLOOR, FLUORESCENT, FACE OF CONCRETE, FACE OF FINISH, FACE OF GYPSUM BOARD/WALL, FACE OF MASONRY, FACE OF STUDS, FRAME (D), (ING), FLOOR SINK, FLOOR TILE, FOOT/FEET, FOOTING, FURRING, FUTURE, FIELD VERIFY, FIRE VALVE CABINET, VINYL TILE, FINISHED CONCRETE, TERRAZZO, GAUGE, GALVANIZED, GRAB BAR, GENERAL CONTRACTOR, GLASS FIBER REINF. CONC., GLASS GLAZING, GOVT, GYP, GYP, HOSE BIBB, HOLLOW CORE, HEAD, HARDBOARD, HEADER, HARDWARE, HARDWOOD, HOOK, HOLLOW METAL, HORIZONTAL, HIGH POINT, HOUR, HIGH STRENGTH, HEIGHT, HEATING, HEATER, HEATING/VENTILATING/AIR CONDITIONING, HOT WATER, HOT WATER HEATER, INSIDE DIAMETER, INCH, INCANDESCENT, INCLUDE (D), (ING), INFORMATION, INSTALL/INSTALLATION, INSULATE/INSULATION, INTERIOR, INVERT, JANITOR, JUNCTION BOX, JANITOR CLOSET, JOIST, JOINT, KITCHEN, KICK PLATE, LONG/LENGTH, LABORATORY, LAVATORY, POUNDS, LINEAR FOOT (FEET), LEFT HAND, LONG LEG HORIZONTAL, LONG LEG VERTICAL, LOW POINT, LARGE, LIGHT/LIGHTING, LOUVER, LIGHTWEIGHT CONCRETE, METER (S), MASONRY, MAXIMUM, MEMBER, MECHANICAL, MEDIUM, MEMBRANE, MANUFACTURING, MANUFACTURER, MANHOLE, MINIMUM, MISCELLANEOUS, PLASTIC LAMINATE MILLWORK, MILLIMETER, NATURAL STONE COUNTERTOPS, MASONRY OPENING, MODULAR, SOLID SURFACE COUNTERTOPS, MOUNTED, MOUNTING, METAL, MULLION, NORTH, NOT APPLICABLE, NOT IN CONTRACT, NUMBER, NOMINAL, NOISE REDUCTION COEFFICIENT, NOT TO SCALE, FIRE ALARM, FABRICATE, FACE BRICK, FURNISHED BY OWNER, CARPET, VINYL COMPOSITION TILE, FLOOR DRAIN, FOUNDATION, FIRE DEPARTMENT VALVE, FIRE EXTINGUISHER & BRACKET, FIRE EXTINGUISHER CABINET, FINISH FLOOR, FINISHES / FURNITURE / EQUIPMENT, FINISH FLOOR ELEVATION.

P

Table of abbreviations from P to Z. Includes entries like PUBLIC ADDRESS, PANEL BOARD, PRECAST CONCRETE, PERFORATE (D), PERMANENT, PERPENDICULAR, PLATE/PROPERTY LINE, PLASTER, PLUMBING, PLYWOOD, PANEL, POLYETHYLENE, PREFABRICATE (D), PREFINISHED, PRELIMINARY, PREPARE (D), PROJECT, POUNDS PER SQUARE FOOT, POUNDS PER SQUARE INCH, POINT, PAINTED, POLYVINYL CHLORIDE, PAVEMENT, QUANTITY, RISER/RADIUS/REVERSED, RETURN AIR, REFLECTED CEILING PLAN, ROOF DRAIN, REFERENCE/REFER TO, RECEIVE (D), REFRIGERATOR, REINFORCE (D), (ING), REQUIRED, REQUIREMENT, REVISED/REVISION, ROOFING, RIGHT HAND, ROOM, ROUGH OPENING, ROOF TOP UNIT, RIGHT OF WAY, SOUTH, ACUSTICAL WALL PANEL, SANITARY SEWER, SOLID CORE, SCHEDULE, SCREEN, SECTION, SQUARE FOOT (SQ. FT.), SECURITY HOLLOW METAL, SHEET, SIMILAR, SPRAY-ON FIREPROOFING, SLAB ON GRADE, TOILET PARTITION, SPECIFICATION (S), SPEAKER, SPRINKLER HEAD, SQUARE, STAINLESS STEEL, SILLS, SOUND TRANSM. COEFFICIENT, STANDARD, SEATING, STEEL, STORAGE, STRUCTURE/STRUCTURAL, SUBFLOOR, SUSPENDED, WINDOW TREATMENTS, SWITCH GEAR, SQUARE YARD (SQ. YD.), SYMMETRICAL, SYSTEM, TREAD, TOP & BOTTOM, TONGUE & GROOVE, TELEPHONE, TEMPORARY/TEMPERED, THICK (NESS), THROUGH, TACK BOARD, TOP OF CURB/CONCRETE, TOP OF DECK, TOP OF MASONRY, TOP OF PARAPET, TOP OF STEEL, TOP OF WALL, TRANSFORMER, TRANSMISSION, TELEVISION, UNIT HEATER, UNFINISHED, UNLESS NOTED OTHERWISE, VAPOR BARRIER (VPR. BR.), VERTICAL, VESTIBULE, VERIFY IN FIELD, VENT THROUGH ROOF, WEST, WIDTH, WIDE, WATER, WITHIN, WITHOUT, WATER CLOSET, WOOD, WALL PAINT - EPOXY, WALL HYDRANT, WINDOW, WALL PAINT, WATERPROOFING/WORKING POINT, WATER RESISTANT, WALL TILE, WEIGHT, WALLCOVERING, YARD, AT, AND.

MATERIALS LEGEND:

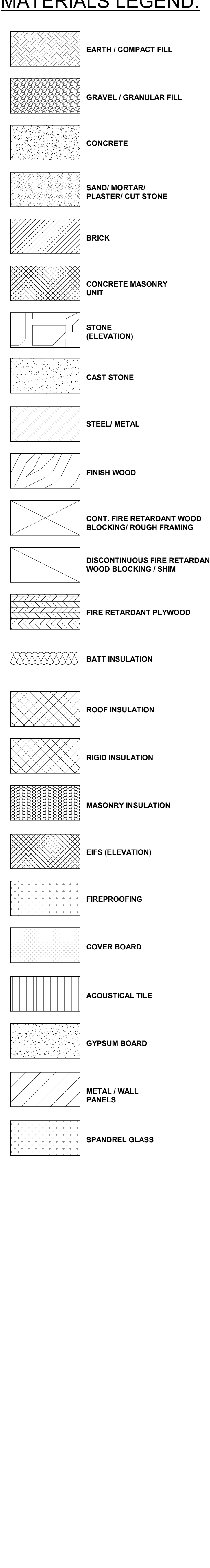

SYMBOLS:

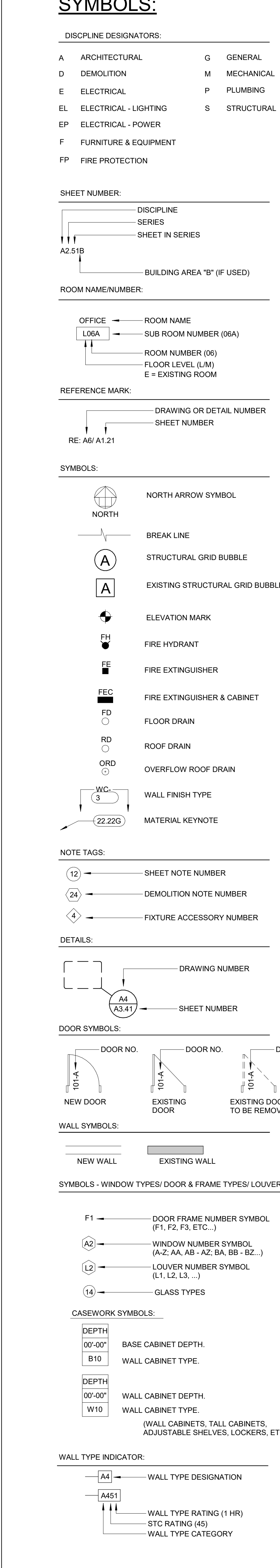

GENERAL INFORMATION NOTES:

- 1. ALL CONTRACTORS AND THEIR SUPERVISORY PERSONNEL SHALL REVIEW THE GENERAL AND SUPPLEMENTARY CONDITIONS TO THE CONTRACT.
2. ALL WORK SHALL CONFORM WITH APPLICABLE BUILDING CODES, REGULATIONS AND ORDINANCES.
3. CONTRACTOR SHALL OBTAIN ALL REQUIRED BUILDING AND OCCUPANCY PERMITS.
4. CONTRACTOR SHALL BECOME FULLY ACQUAINTED WITH CONDITIONS RELATED TO THE WORK. CONTRACTOR SHALL BE SOLELY RESPONSIBLE FOR THE MEANS, METHODS, AND SEQUENCES OF CONSTRUCTION AND THE SAFETY OF ALL CONSTRUCTION PERSONNEL AND VISITORS.
5. DRAWINGS CONTAINED IN THIS SET SHALL NOT BE REPRODUCED FOR SHOP DRAWINGS. COPIES OF THESE DRAWINGS SUBMITTED AS SHOP DRAWINGS WILL BE REJECTED AND RETURNED TO THE CONTRACTOR.
6. EACH INSTALLER MUST EXAMINE SUBSTRATE AND/OR CONDITIONS UNDER WHICH THE WORK WILL BE INSTALLED AND REPORT TO THE CONTRACTOR IN WRITING ANY CONDITIONS DETRIMENTAL TO THE PROPER AND TIMELY EXECUTION OF THAT INSTALLER'S WORK. DO NOT PROCEED UNTIL UNSATISFACTORY CONDITIONS ARE CORRECTED. COMMENCING WITH INSTALLATION SHALL CONSTITUTE ACCEPTANCE OF THE SUBSTRATE AND/OR CONDITIONS. DO NOT SCALE DRAWINGS. FOLLOW WRITTEN DIMENSIONS AND NOTES. CONTACT ARCHITECT FOR CLARIFICATIONS, IF REQUIRED.
7. DIMENSIONS SHOWN ON THE FLOOR PLAN ARE TO THE FACE OF GYP BOARD WALL (FOW), FACE OF MASONRY (FOM), FACE OF CONCRETE WALLS (FCC), AND COLUMN GRID LINES, UNLESS OTHERWISE NOTED OR INDICATED.
8. 'TYPICAL' AS USED IN THESE DOCUMENTS, SHALL MEAN THAT THE CONDITION OR DIMENSION IS REPRESENTATIVE OF, OR THE SAME, FOR SIMILAR CONDITIONS THROUGHOUT.
9. IF THERE IS A DISCREPANCY BETWEEN SMALL SCALE AND LARGE SCALE DRAWINGS (PLAN, SECTION & DETAIL DRAWINGS, ETC.), CONTACT ARCHITECT FOR CLARIFICATION. FOR BIDDING PURPOSES: THE MOST EXPENSIVE AND/OR STRICTEST REQUIREMENTS SHALL GOVERN. FOR CLARIFICATIONS DURING CONSTRUCTION: THE MOST EXPENSIVE AND/OR STRICTEST REQUIREMENTS SHALL GOVERN.
10. ANY DISCREPANCIES BETWEEN THE DRAWINGS AND SPECIFICATIONS - CONTACT ARCHITECT FOR CLARIFICATION. FOR BIDDING PURPOSES: THE MOST EXPENSIVE AND/OR STRICTEST REQUIREMENTS SHALL GOVERN. FOR CLARIFICATIONS DURING CONSTRUCTION: THE MOST EXPENSIVE AND/OR STRICTEST REQUIREMENTS, AS INDICATED BY THE ARCHITECT, SHALL GOVERN.
11. ANY DISCREPANCIES BETWEEN THE DRAWINGS AND ACTUAL CONDITIONS SHALL BE REPORTED TO THE ARCHITECT IN WRITING FOR RESOLUTION. PRIOR TO PROCEEDING WITH THE WORK. IN THESE INSTANCES, NO CHANGE ORDERS OR EXTENSIONS OF TIME WILL BE ALLOWED OR ACCEPTED FOR PROCEEDING WITH THE WORK WITHOUT THE ARCHITECT'S WRITTEN DIRECTION AND APPROVAL. ALSO, CONTRACTOR MUST REPAIR OR REPLACE ANY UNAUTHORIZED WORK, AS INDICATED BY THE ARCHITECT, AT NO ADDITIONAL COST TO THE OWNER.
12. ALL DISSIMILAR METAL MATERIALS SHALL BE ISOLATED WITH AN APPROVED NONMETAL ISOLATION MATERIAL.
13. OPEN EXTERIOR JOINTS AROUND WINDOW AND DOOR FRAMES, BETWEEN WALLS AND FOUNDATIONS, BETWEEN WALL PANELS, AND AT PENETRATIONS OF UTILITIES THROUGH THE BUILDING ENVELOPE, ETC. - SHALL BE SEALED, CAULKED, FLASHED OR WEATHER STRIPPED AS REQUIRED FOR COMPATIBILITY WITH ADJACENT MATERIALS & TO ELIMINATE AIR LEAKAGE AND WATER ENTRY.
14. PROVIDE SEALANT AND/OR CAULKING BETWEEN DISSIMILAR ADJOINING INTERIOR MATERIALS. (I.E. WINDOW SILLS TO GYP. BD., ACT CEILING TO MASONRY WALLS, ETC.)
15. DOOR OPENINGS NOT LOCATED BY DIMENSION SHALL BE CENTERED IN WALL SHOWN OR LOCATED 2 INCHES FROM FINISH WALL TO FINISH JAMB, ALWAYS ALLOWING A MINIMUM OF 18" FROM THE PULL SIDE OF THE DOOR TO THE INTERSECTING WALL.
16. CONTRACTOR SHALL VERIFY THE LOCATIONS OF ALL EXISTING UNDERGROUND UTILITIES AND THEIR SERVICE CONNECTIONS WITH THE PROPER UTILITY COMPANY.
17. THE CONTRACTOR IS RESPONSIBLE TO COORDINATE FINAL SIZE AND DEPTH OF THE ELEVATOR PIT, SHAFT, RAIL SUPPORT, HOIST SUPPORT, OVERRUN AND MISC. ELEVATOR REQUIREMENTS WITH THE SELECTED ELEVATOR MANUFACTURER SUPPLIER.
18. CONTRACTOR SHALL COORDINATE SIZE, LOCATIONS AND NUMBER OF ALL ROOF OPENINGS AND ROOF ACCESSORIES WITH ALL OTHER TRADES. REFER TO THE ARCHITECTURAL, STRUCTURAL, PLUMBING, MECHANICAL, AND ELECTRICAL DRAWINGS.
19. LOCATIONS AND SIZES OF ALL CONCRETE MECHANICAL AND ELECTRICAL PADS SHALL BE COORDINATED BY THE MECHANICAL AND ELECTRICAL CONTRACTORS, WITH THE SELECTED EQUIPMENT MANUFACTURER/SUPPLIER, AND ARE TO BE APPROVED BY THE ARCHITECT PRIOR TO PROCEEDING WITH THE WORK.
20. EXCEPT AT FIRE-RATED PARTITIONS, ALL WALL AND COLUMN GYPSUM BOARD FACING SHALL BE HELD AT 8" BELOW STRUCTURE, UNLESS DETAILED OR NOTED OTHERWISE.
21. AT ALL TELECOMMUNICATION ROOMS: PROVIDE 3/4" X 8'-0" HIGH FIRE-RETARDANT-TREATED WOOD SHEATHING OR PROVIDE PLYWOOD OVER NON-COMBUSTIBLE SHEATHING. BOTTOM TO BE LOCATED AT 4" A.F.F. VERIFY LENGTHS AND LOCATIONS WITH ELECTRICAL DRAWINGS.
22. GLASS DOORS, ADJACENT PANELS AND ALL GLAZED OPENINGS WITHIN 1'-6" OF THE FLOOR, AND WITHIN A 24-INCH ARC OF EITHER VERTICAL EDGE OF A DOOR, ETC., SHALL BE SAFETY GLAZING AS APPROVED FOR IMPACT BY APPLICABLE BUILDING CODES, AND SHALL BE LABELED AS SUCH.
23. ALL CEILING HEIGHTS AS SHOWN ON PLANS AND DETAILS ARE FROM SLAB OR TILE FLOOR (FINISHED FLOOR) TO FINISH CEILING.
24. PROVIDE INDEPENDENT FRAMING & ATTACHMENTS TO THE STRUCTURE - ADEQUATE TO SUPPORT THE CEILING SYSTEM, LIGHT FIXTURES, DUCTS, DIFFUSERS, SPRINKLER PIPING AND BUS DUCTS.
25. ALL CLOSETS AND ALCOVES WITHOUT A SPACE IDENTIFICATION NUMBER SHALL HAVE THE SAME FINISHES AS ADJOINING SPACES.
26. CONTRACTOR TO INSTALL WOOD BLOCKING AND PLYWOOD AS REQUIRED FOR THE MOUNTING OF ALL TOILET ACCESSORIES, MILLWORK/CASEWORK, AV EQUIPMENT, AND MEP ITEMS, ETC.
27. RE: SPECIFICATIONS FOR ALL REQUIRED TESTING AND INSPECTIONS.
28. ANY ALL PROPRIETARY PRODUCTS DESCRIBED AND/OR DRAWN IN THE DOCUMENTS (BUT NOT SPECIFIED) ARE TO MEET THE MANUFACTURER'S STANDARD CRITERIA WHICH IS NOT LIMITED TO THE FOLLOWING: PERFORMANCE REQUIREMENTS, QUALITY ASSURANCE REQUIREMENTS, APPLICABLE CODES AND INDUSTRY STANDARDS; FABRICATION, ASSEMBLY, HANDLING, DELIVERY, STORAGE, INSTALLATION, OPERATION, ADJUSTMENTS, ETC. PROVIDE THE MANUFACTURER'S STANDARD WARRANTY AND STANDARD FINISH WARRANTY. PROVIDE PRODUCT DATA, SHOP DRAWINGS, SAMPLES, AND MAINTENANCE DATA AS REQUIRED. REFER TO SUBMITTAL PROCEDURES, QUALITY REQUIREMENTS, REFERENCES, EXECUTION, AND CLOSEOUT PROCEDURES. NOTE: ANY SUBSTITUTIONS MUST MEET THE DESIGN INTENT, AS WELL AS THE CRITERIA DESCRIBED ABOVE.

HOEFER WYSOCKI ARCHITECTS, LLC
11460 Tomahawk Creek Parkway, Suite 400, Leawood, Kansas 66211
P: 913.307.3710 F: 913.307.3710 www.hoeferwysocki.com
LEE'S SUMMIT JUSTICE CENTER
10 NE TUDOR ROAD, LEE'S SUMMIT, MO 64086
COPYRIGHT © BY HOEFER WYSOCKI ARCHITECTS, LLC
REVISION DATES:
GO.01
ISSUE DATE: 26 OCTOBER 2020
HOEFER WYSOCKI #: 198171
GENERAL INFORMATION

**GENERAL NOTES - ACCESSIBILITY GUIDELINES:**

- NOTE: ALL DIMENSIONS ARE MEASURED FROM FLOOR, UNLESS NOTED OR SHOWN OTHERWISE.
- ADA UNOBSTRUCTED REACH RANGES: ADA FORWARD REACH = 48" MAX. & 15" MIN. ADA SIDE REACH = 48" MAX. & 15" MIN.
- ELEVATORS: STANDARD CALL BUTTONS: 35" TO 48" TO C.L. & PROTRUDE 1" MAX. ADA CALL BUTTONS: 42" TO C.L. (TYP.) & 48" MAX. (34" SMALLEST DIM.) ADA VISIBLE SIGNALS: 72" MIN. TO C.L. (2 1/2" SMALLEST DIM.) TACTILE SIGNAL ON HOISTWAY: 60" TO BASE OF CHARACTER W/ TACTILE STAR & 2" HIGH CHARACTERS.
- DOOR HARDWARE (TO CENTER OF HARDWARE): STANDARD MOUNTING HEIGHTS: PUSH PLATES = 42"; PULL HANDLES = 42" MIN. CLEAR KNEE SPACE; 42" CENTERLINE OF BAR, KICKPLATES: WIDTH = DOOR WIDTH MINUS 2"; CENTER, HEIGHT = 15" FROM B.O. DOOR THRESHOLDS: STANDARD = 12" MAX. AT EXT. SLIDING DOORS = 34" MAX. ADA HARDWARE = 34" MIN. TO 48" MAX.
- DRINKING FOUNTAINS & EWCS (TO SPOUT): STANDARD = 38" MIN., 43" MAX. ADA = 38" MAX. (37" MIN. CLEAR KNEE SPACE).
- WATER CLOSETS (TO TOP OF SEAT): STANDARD = 14" TO 15". ADA (TO TOP OF SEAT) = 17" TO 19". ADA FLUSH CONTROLS = 44" MAX.
- URINALS (TO RIM): STANDARD = 24" MAX. ADA = 17" MAX. ADA FLUSH CONTROLS = 44" MAX. LAVATORIES (TO SINK RIM COUNTERTOP): STANDARD = 36" MAX. ADA = 34" MAX. (29" MIN. CLEAR KNEE SPACE).
- MIRRORS (TO B.O. REFLECTIVE SURFACE): STANDARD = VARIES. ADA = 40" MAX.
- GRAB BARS - ADA (TO TOP OF BAR): WATER CLOSETS = 33" MIN. TO 36" MAX. SHOWERS = 33" MIN. TO 36" MAX. (FROM B.O. SHOWER). BATHTUBS: TOP BAR = 9" ABOVE T.O. TUB. SHOWER HEADS (FROM FLOOR TO HEAD): STANDARD = 72" TO 84". ADA = SPRAY UNIT W/ HOSE 60" LONG MIN. ADA = FIXED SHOWER HEAD = 48" AFF.
- SHOWER CONTROLS (TO CONTROL AREA): STANDARD = 48" MAX. (TO TOP). ADA = 38" MIN. TO 48" MAX.
- SHOWER ROD (FROM FLOOR TO C.L.): STANDARD = 78" MAX. ADA = 78" MAX.
- WATER CLOSET FLUSH HANDLES SHALL BE LOCATED ON THE TRANSFER SIDE OF THE STOOL.
- TOILET PAPER DISPENSERS (TO C.L. OF OUTLET): STANDARD = 24". ADA = 19" MIN. TO 24" MAX.
- WALL MOUNTED SOAP DISPENSERS (TO C.L. OF PUSH BUTTON): STANDARD = 40". ADA = VARIES. RE: UNOBSTRUCTED AND UNOBSTRUCTED REACH RANGES. ADA SIDE REACH = 48" MAX. ABOVE SINK IN COUNTER RECEPTACLE (TO TOWEL SLOT): STANDARD = 40" MAX. ADA FORWARD REACH = 48" MAX. & 15" MIN. ADA SIDE REACH = 48" MAX. & 15" MIN.
- WARM AIR HAND DRYER (TO PUSH SWITCH): STANDARD = 44" MAX. ADA FORWARD REACH = 48" MAX. & 15" MIN. ADA SIDE REACH = 48" MAX. & 15" MIN.
- SANITARY NAPKIN DISPENSER (TO C.L. OF COIN SLOT): STANDARD = 40" MAX. ADA FORWARD REACH = 48" MAX. & 15" MIN. ADA SIDE REACH = 48" MAX. & 15" MIN.
- SANITARY NAPKIN DISPOSAL (TO TOP OF UNIT): STANDARD = 28" MAX. ADA = 19" MIN. TO 24" MAX. (TO OPEN).
- TOILET SEAT COVER DISPENSERS (TO OPEN): STANDARD = 40" MAX. ADA FORWARD REACH = 48" MAX. & 15" MIN. ADA SIDE REACH = 48" MAX. & 15" MIN.
- COAT HOOKS: STANDARD = 68". ADA = 48" MAX.
- CHALKBOARDS, TACKBOARDS & MARKERBOARDS: STANDARD = 32" TO 35" (TO B.O. BOARD OR CHALKTRAY). STANDARD = 80" (RECOMMENDED, TO T.O. BOARD).
- THERMOSTATS & CONTROL DEVICES (TO TOP): ADA FORWARD REACH = 48" MAX. ADA SIDE REACH = 48" MAX.
- LIGHT SWITCHES & CARD READERS (TO C.L.): LOCATE 6" FROM DOOR JAMB. ADA = 48" MAX. ADA FORWARD REACH = 48" MAX. & 15" MIN. ADA SIDE REACH = 48" MAX. & 15" MIN.
- EXT. LIGHTS - WALL MOUNTED: 2" MIN. BELOW CEILING; 2" MIN. ABOVE DOOR FRAME. EQUAL SPACE FROM CEILING TO TOP OF FRAME.
- FIRE EXTINGUISHERS (TO TOP, U.N.O.): GROSS WT. 40 LBS. OR LESS = 60" MAX. ADA = 40" MAX. (B.O. CABINET).
- FIRE ALARM PULL STATIONS (TO LEVER): STANDARD = 48" MAX. ADA FORWARD REACH = 48" MAX. ADA SIDE REACH = 48" MAX.
- SMOKE AND/OR HEAT DETECTORS: STANDARD = CEILING HEIGHT.
- HORN SPEAKER VISUAL SIGNALS: STANDARD = 80" AFF. OR 6" BELOW CEILING - WHICHEVER IS LOWER.
- ROOM SIGNAGE (TO C.L.): STANDARD = 60" HIGH AFF. & WITHIN 18" OF LATCH SIDE OF DOOR.

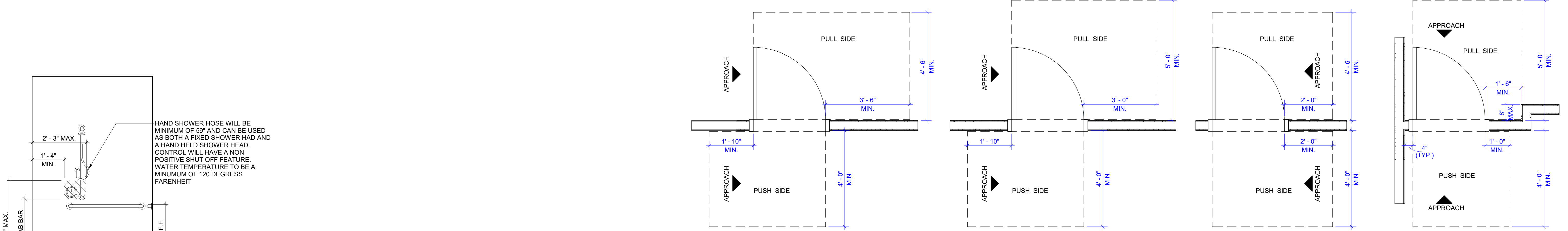

**TYP. DOOR JAMB & DOOR APPROACH CLEARANCES**  
**J1**  
1/2" = 1'-0"

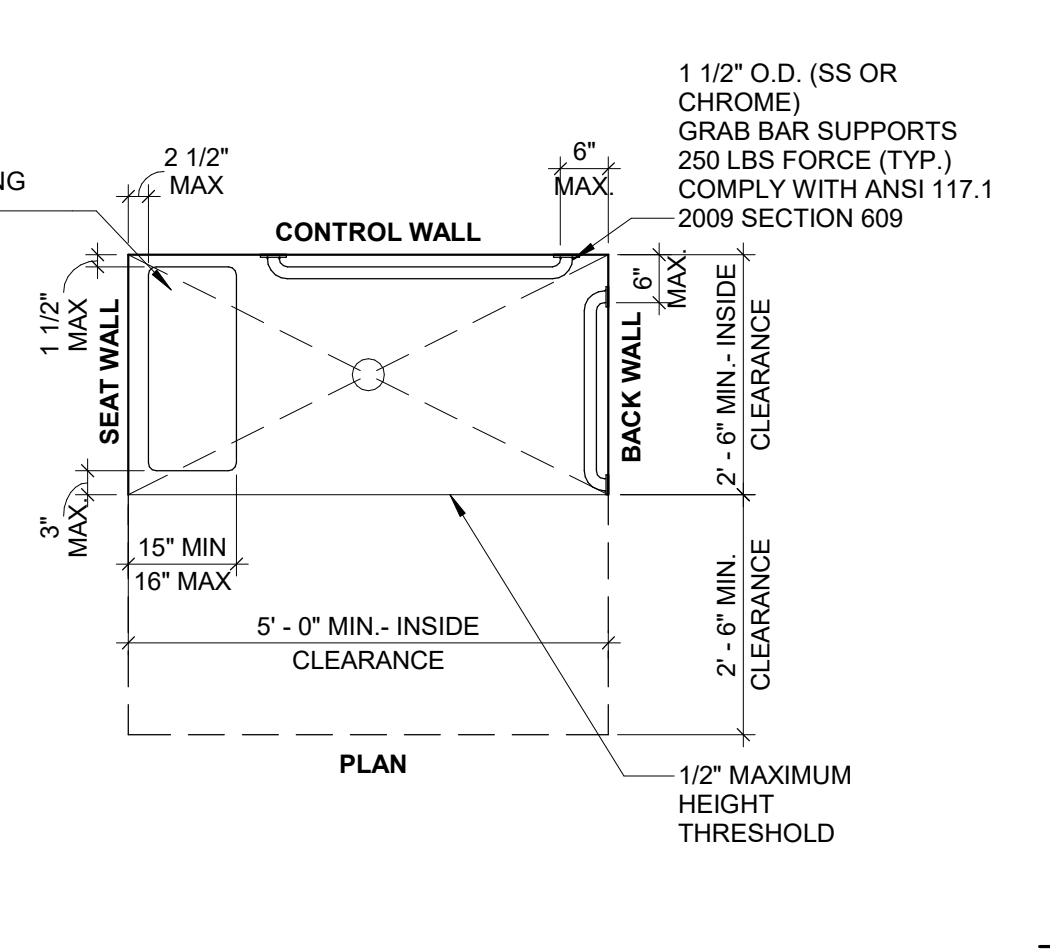

**G12 SHOWER CLEARANCES**  
1/2" = 1'-0"

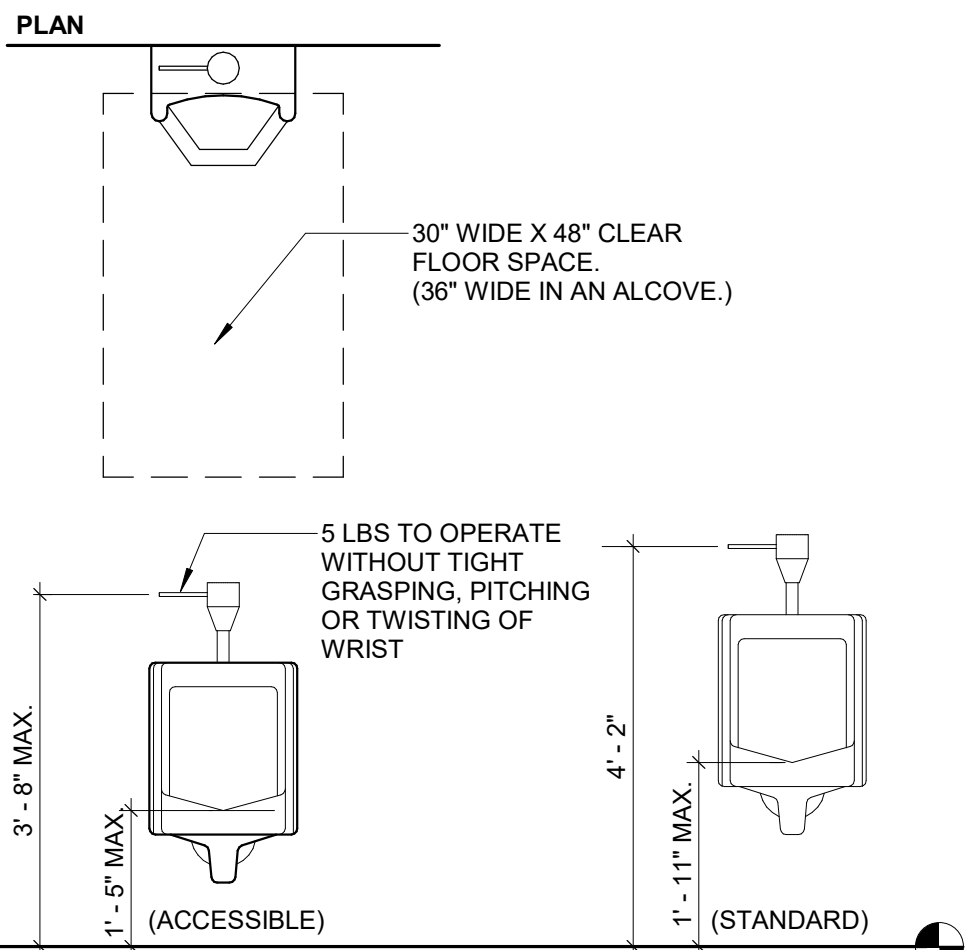

**G11 URINAL PLAN/ELEVATIONS**  
1/2" = 1'-0"

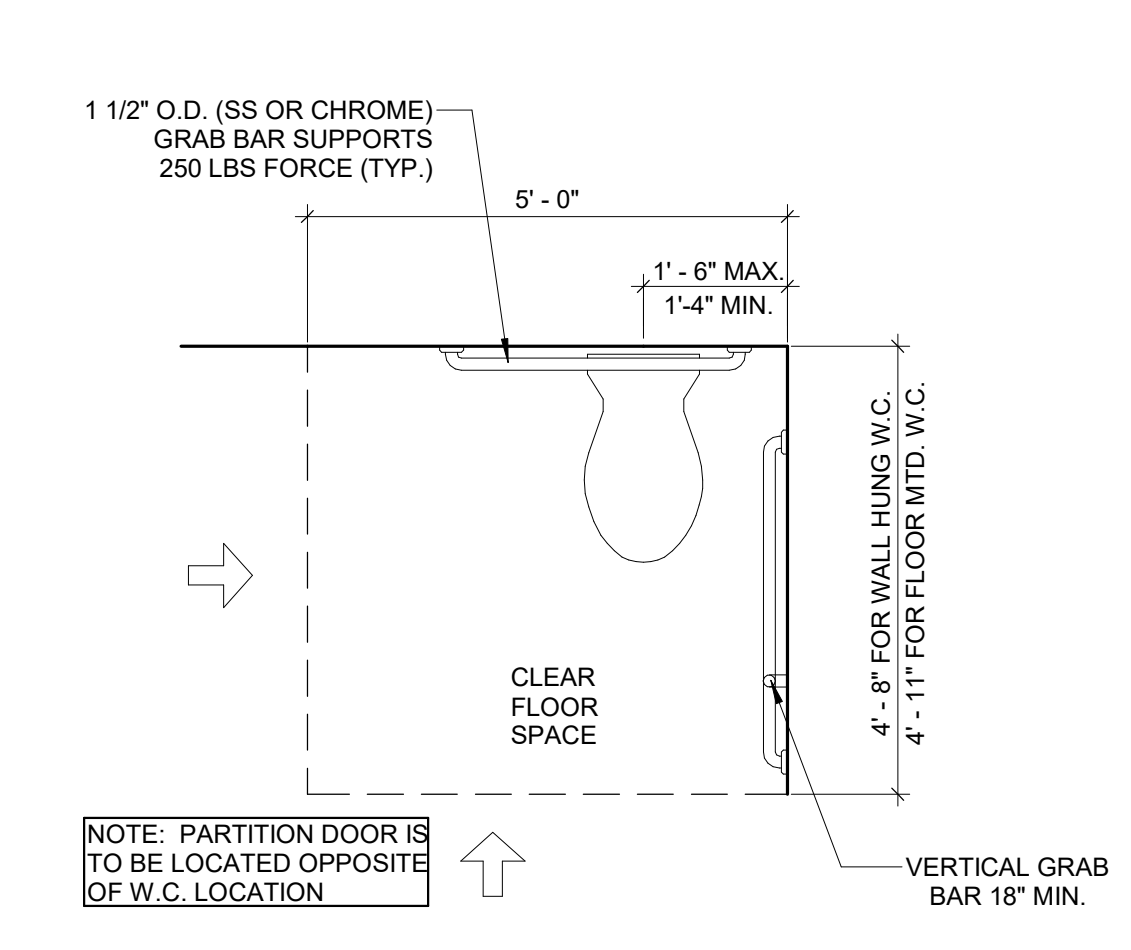

**G8 ACCESSIBLE CLEAR FLOOR SPACE**  
1/2" = 1'-0"

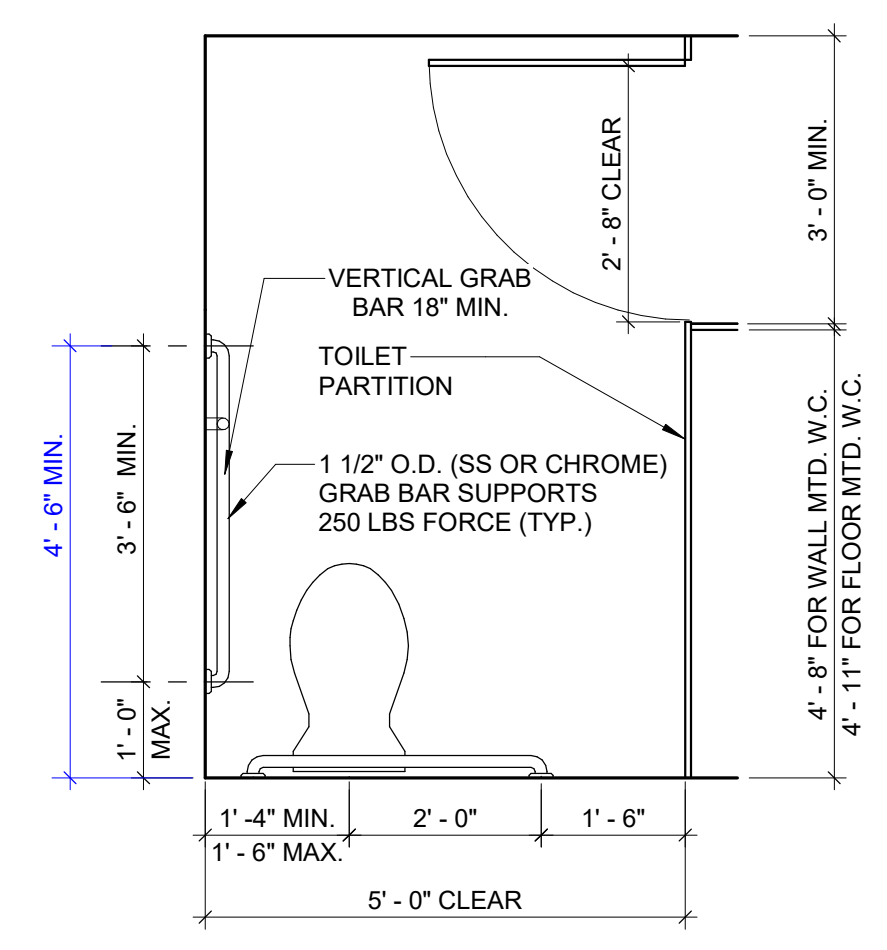

**G6 ACCESSIBLE TOILET STALL**  
1/2" = 1'-0"

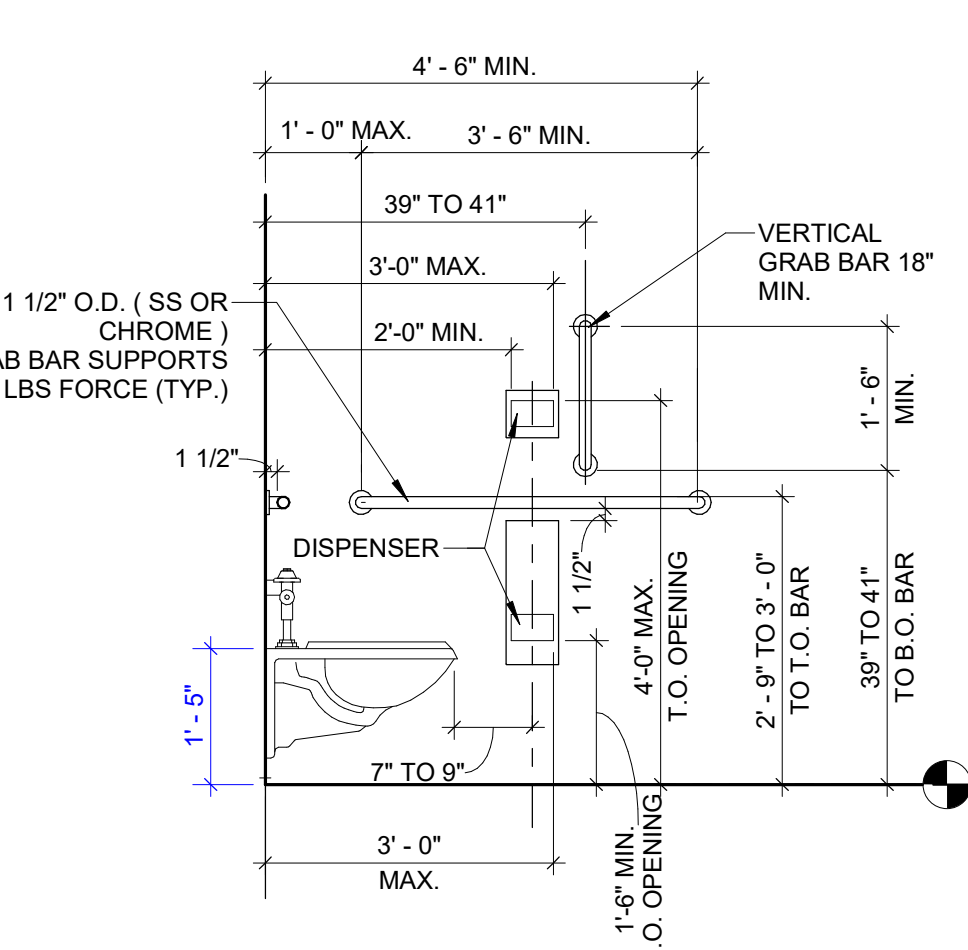

**G3 WC SECTION**  
1/2" = 1'-0"

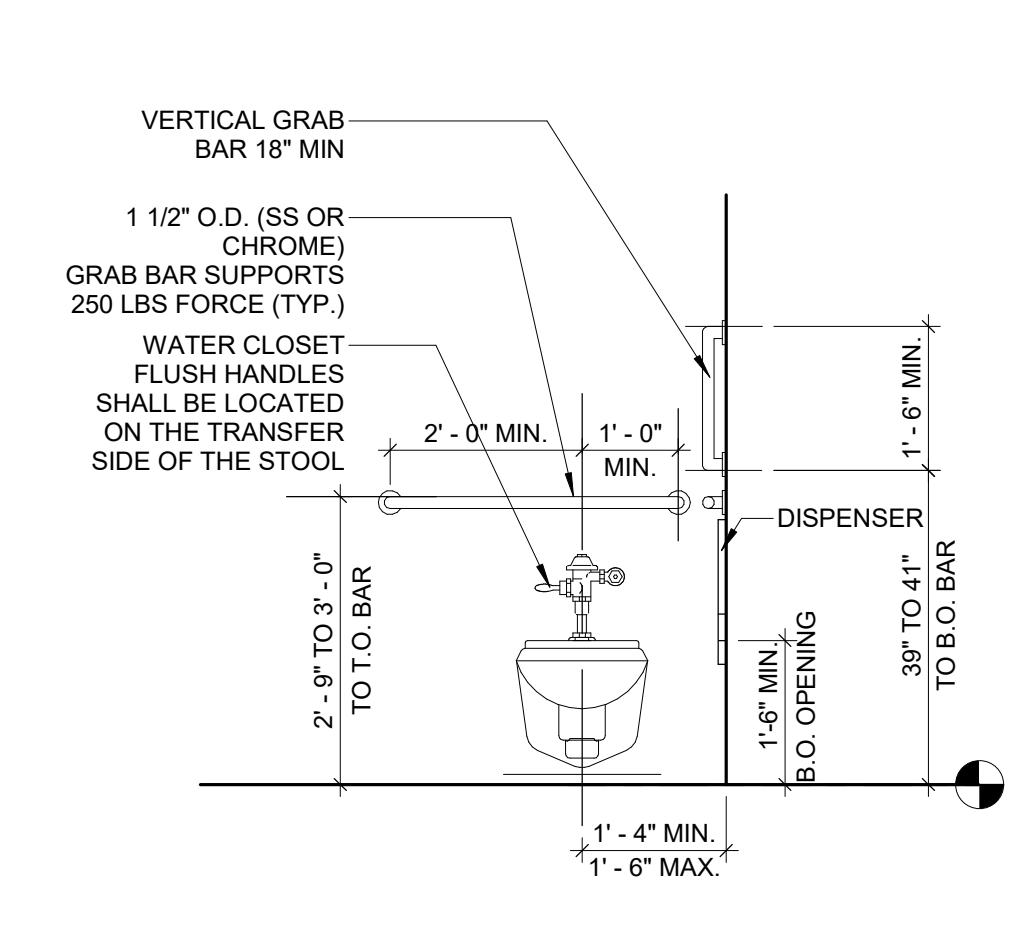

**G1 WC ELEVATION**  
1/2" = 1'-0"

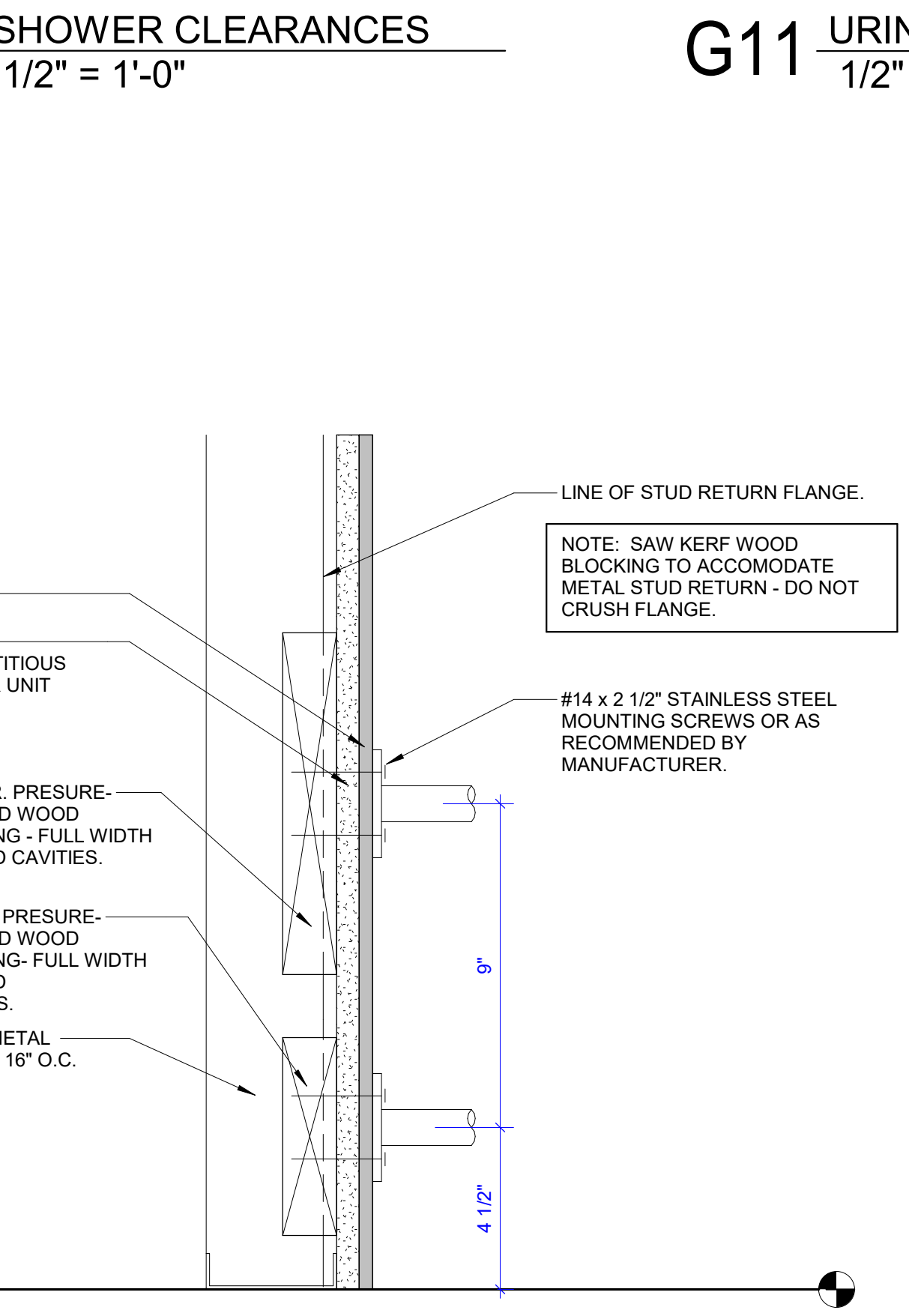

**C12 SHOWER SEAT BLOCKING**  
3" = 1'-0"

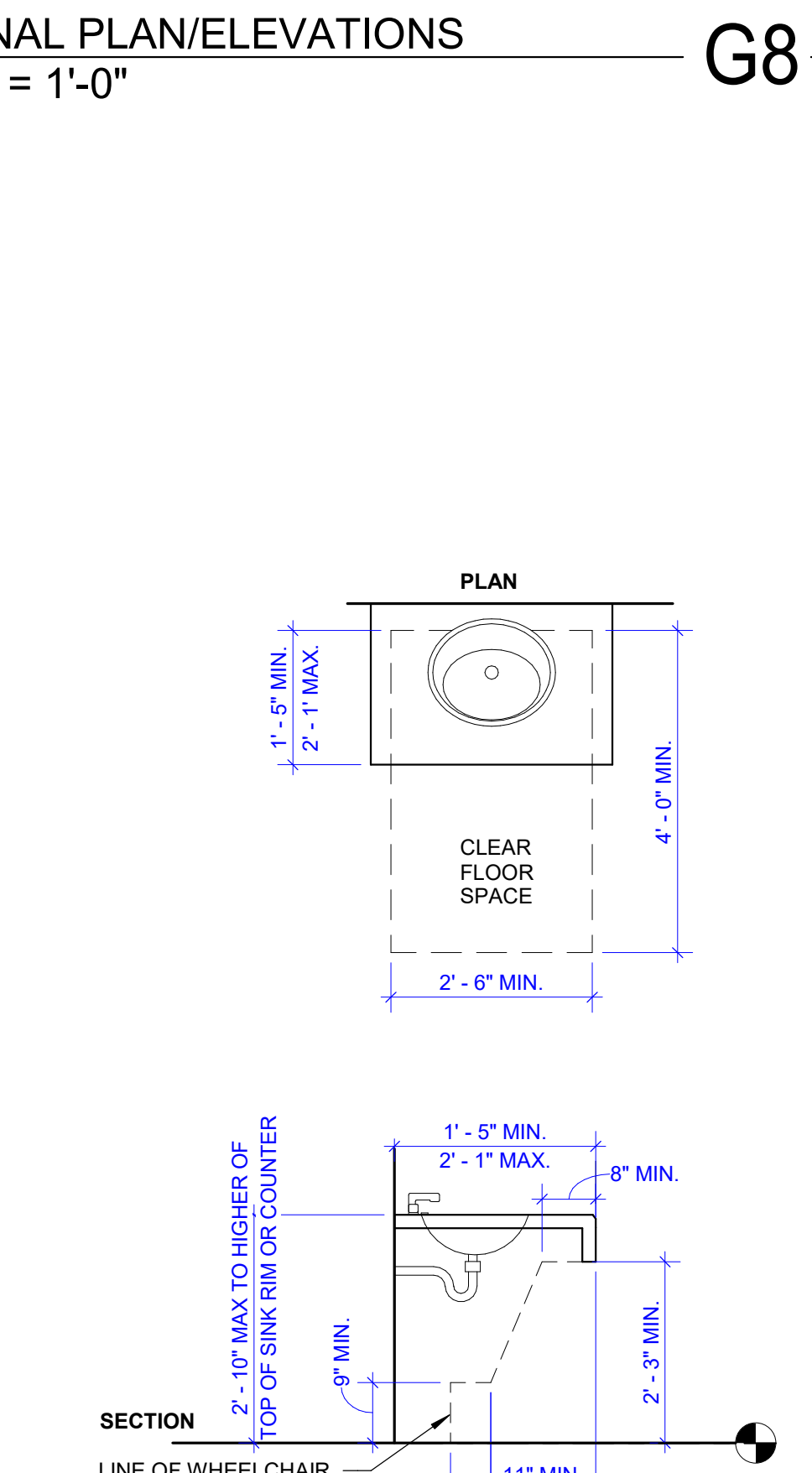

**C10 SINK IN COUNTER CLEARANCES**  
1/2" = 1'-0"

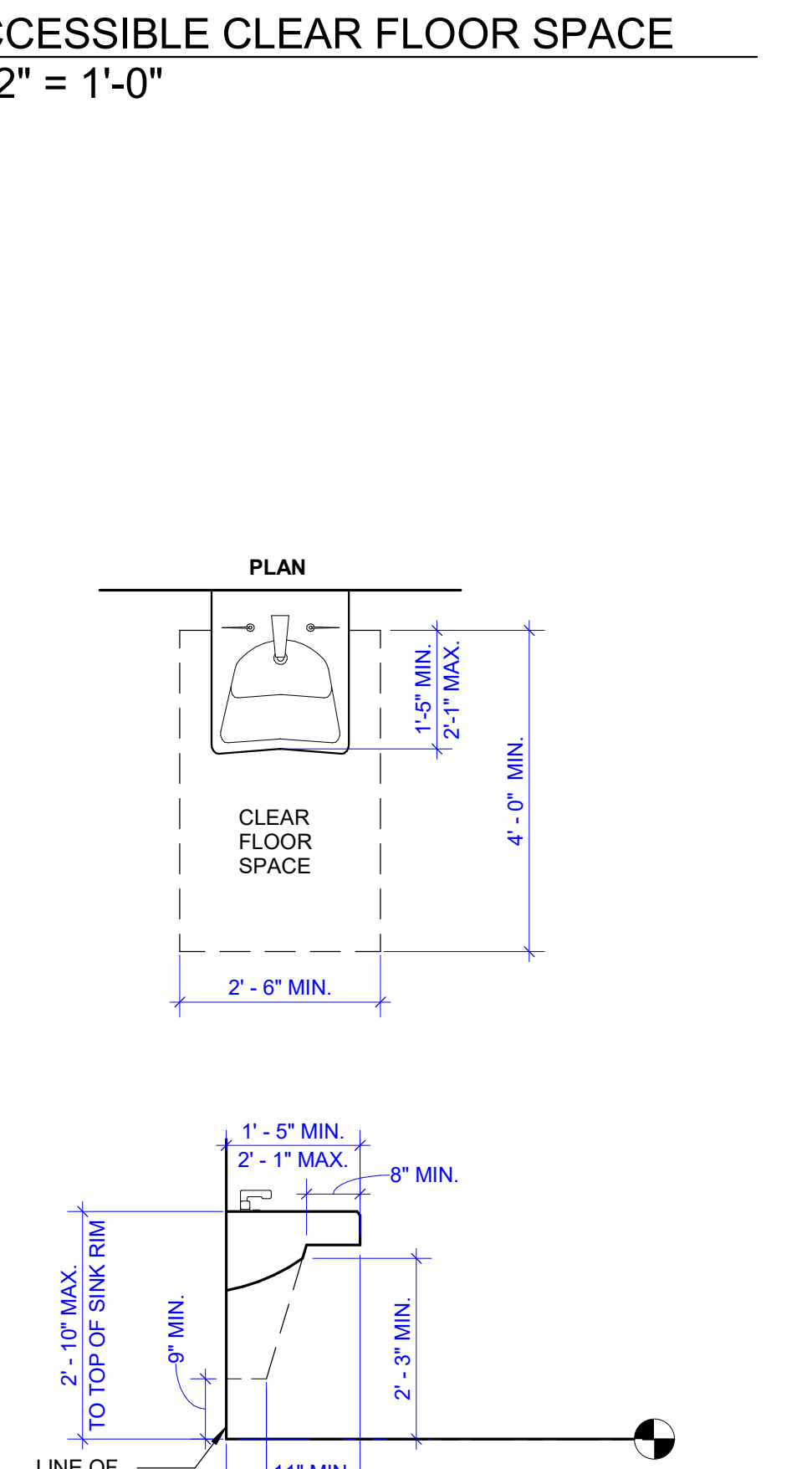

**C8 WALL HUNG SINK CLEARANCES**  
1/2" = 1'-0"

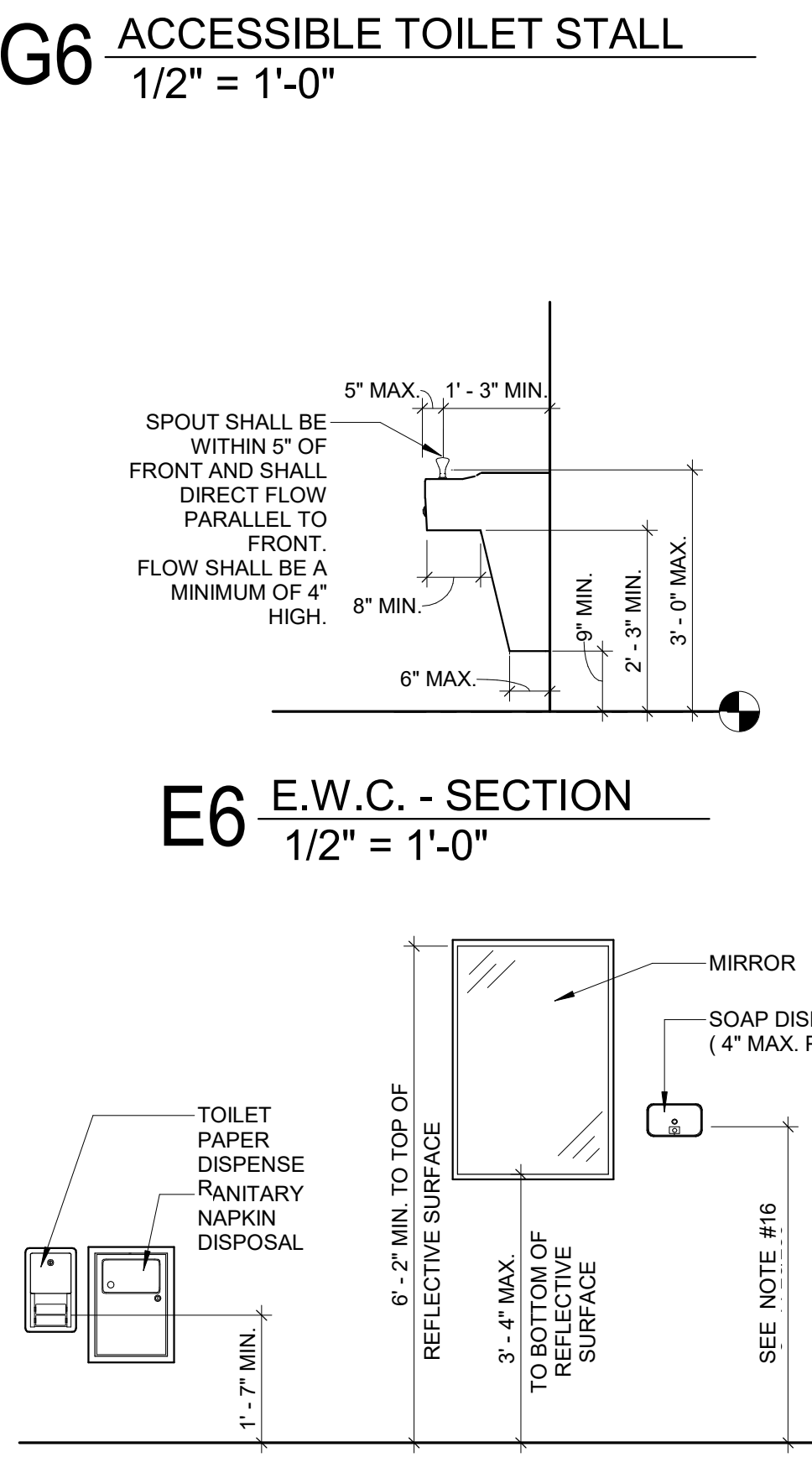

**E6 E.W.C. - SECTION**  
1/2" = 1'-0"

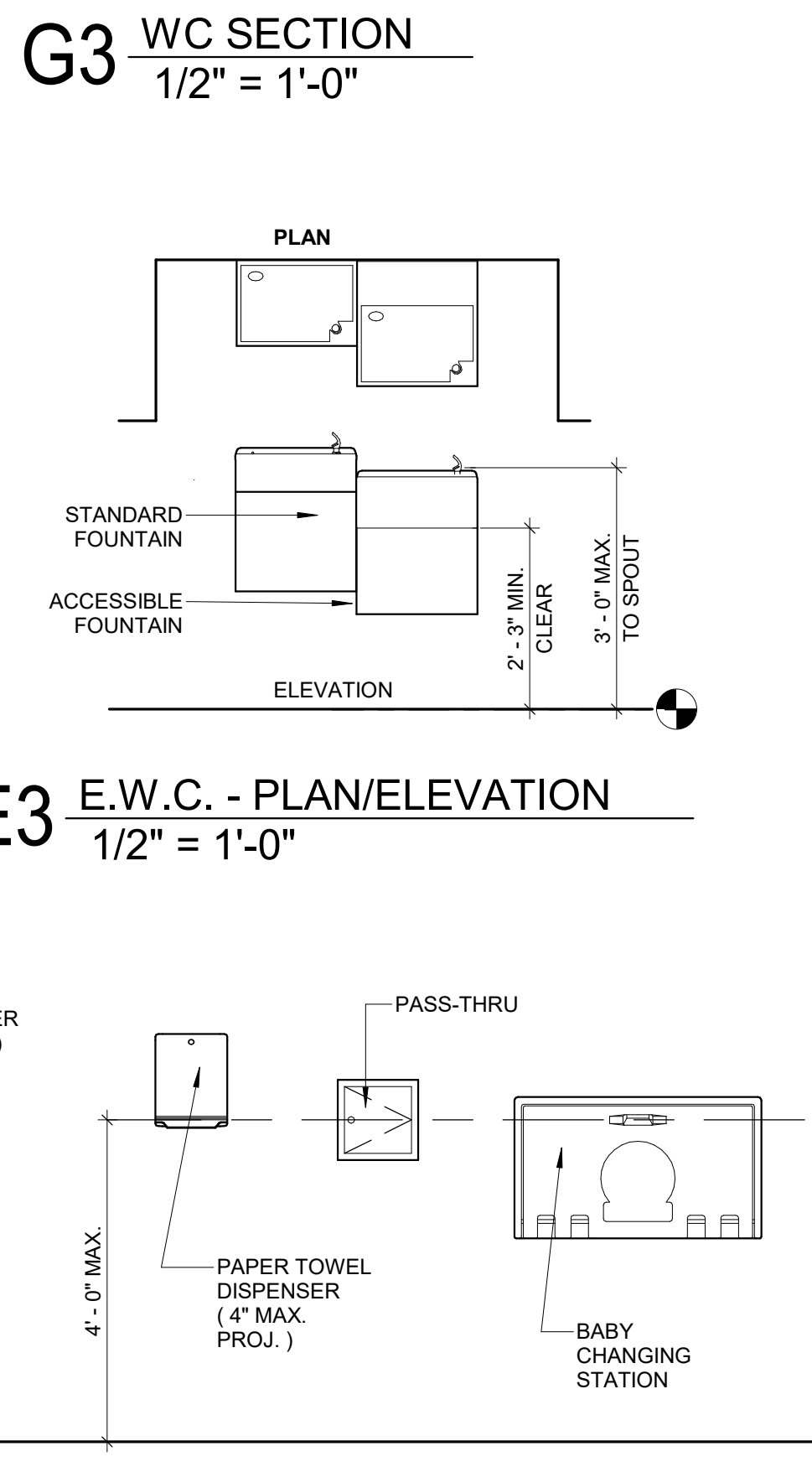

**E3 E.W.C. - PLAN/ELEVATION**  
1/2" = 1'-0"

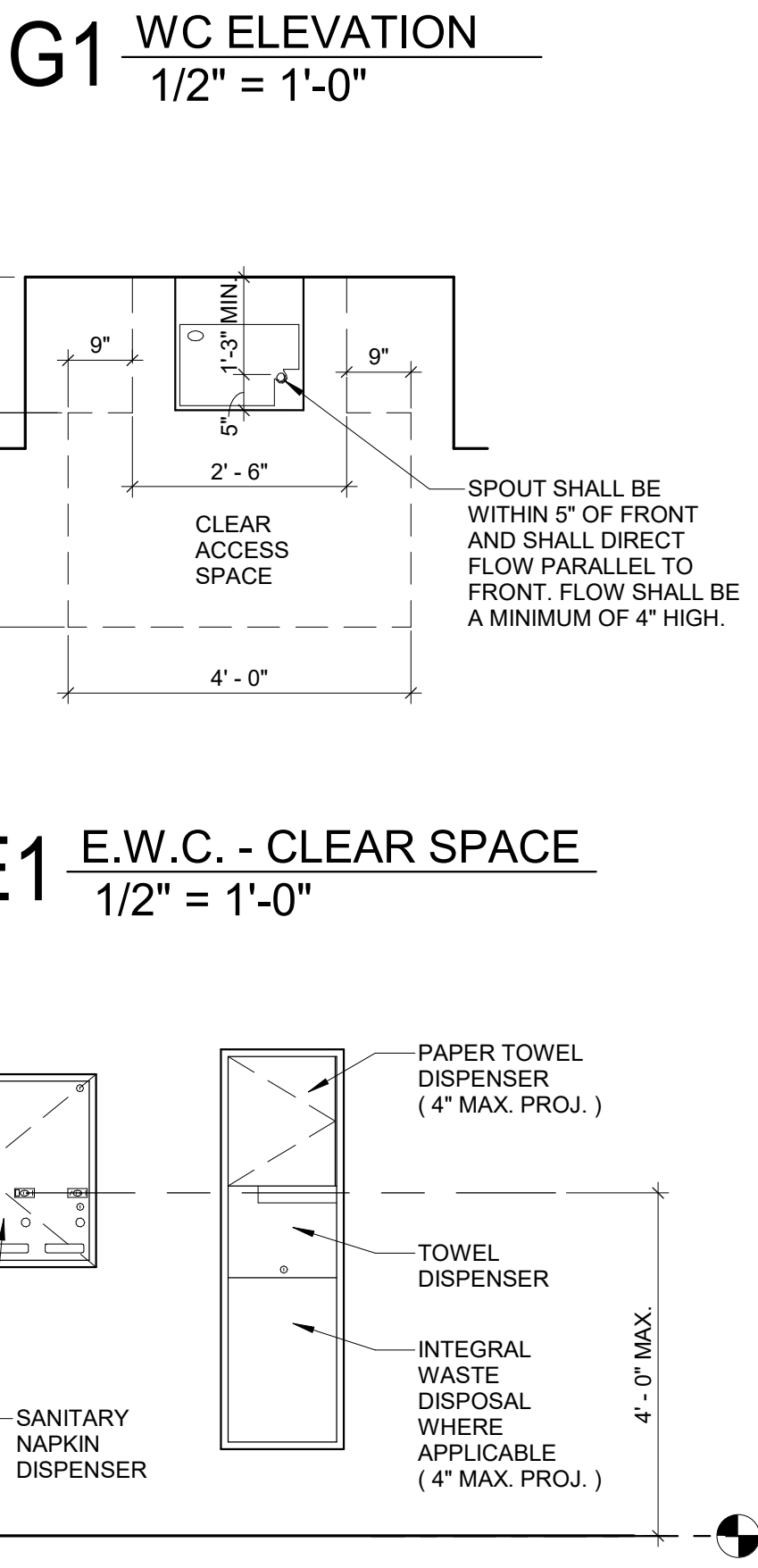

**E1 E.W.C. - CLEAR SPACE**  
1/2" = 1'-0"

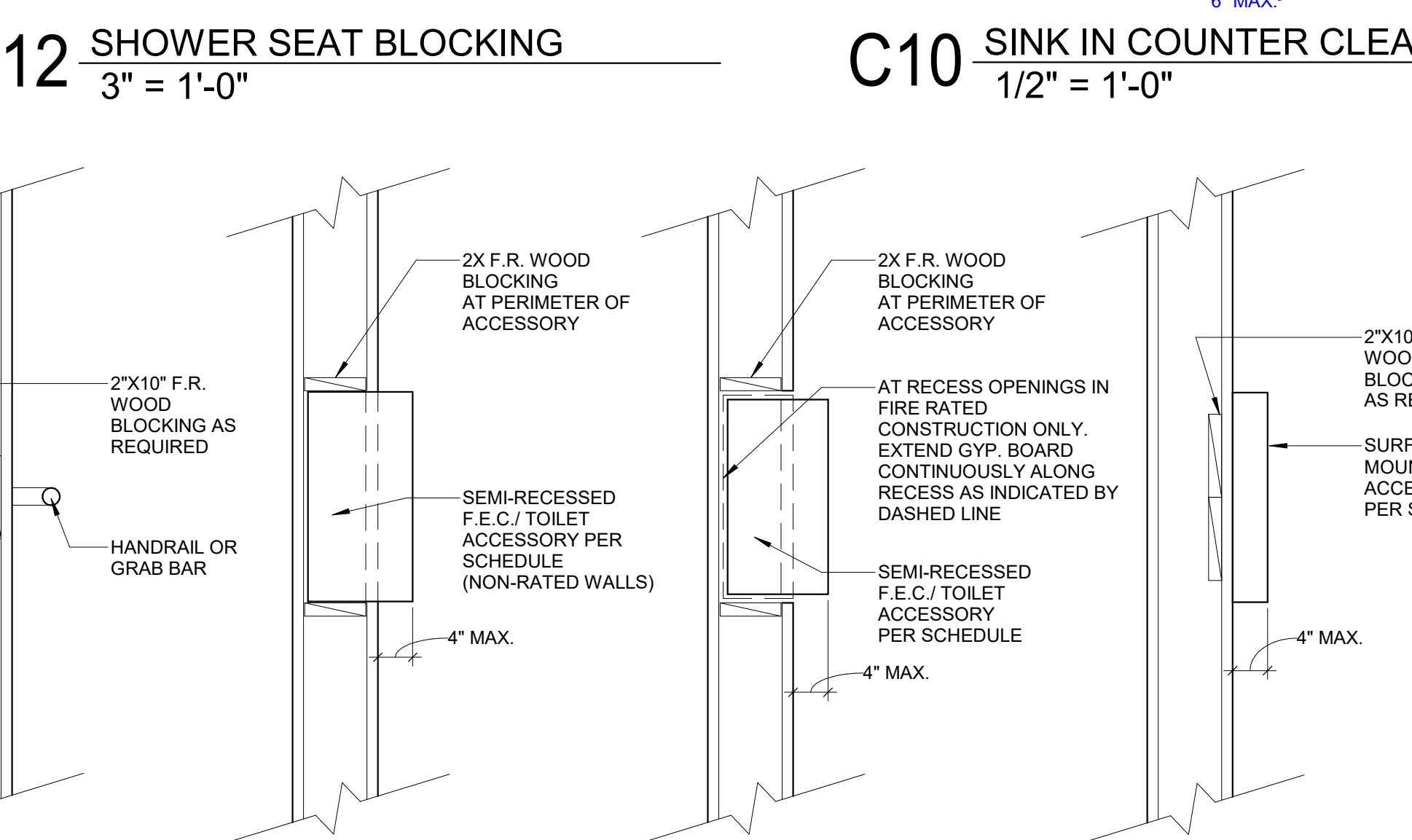

**A12 TYPICAL BLOCKING DETAILS**  
3/4" = 1'-0"

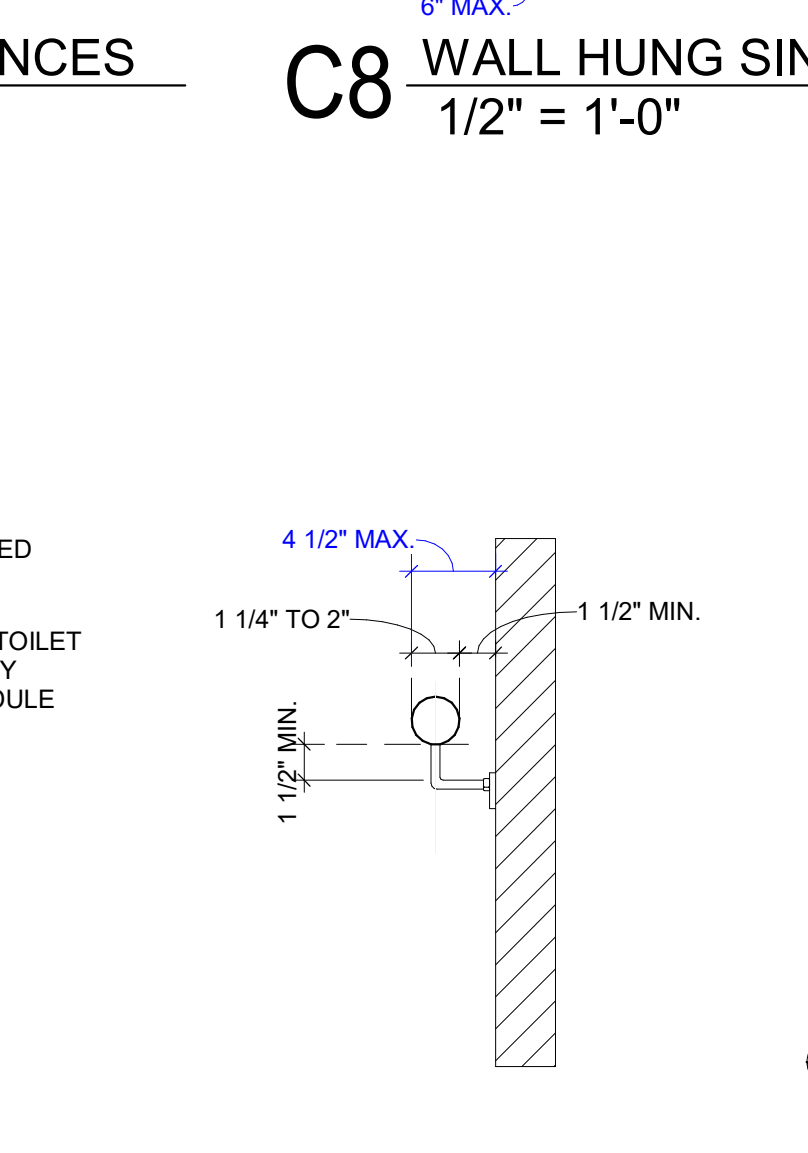

**A8 HANDRAIL CLEARANCES**  
1 1/2" = 1'-0"

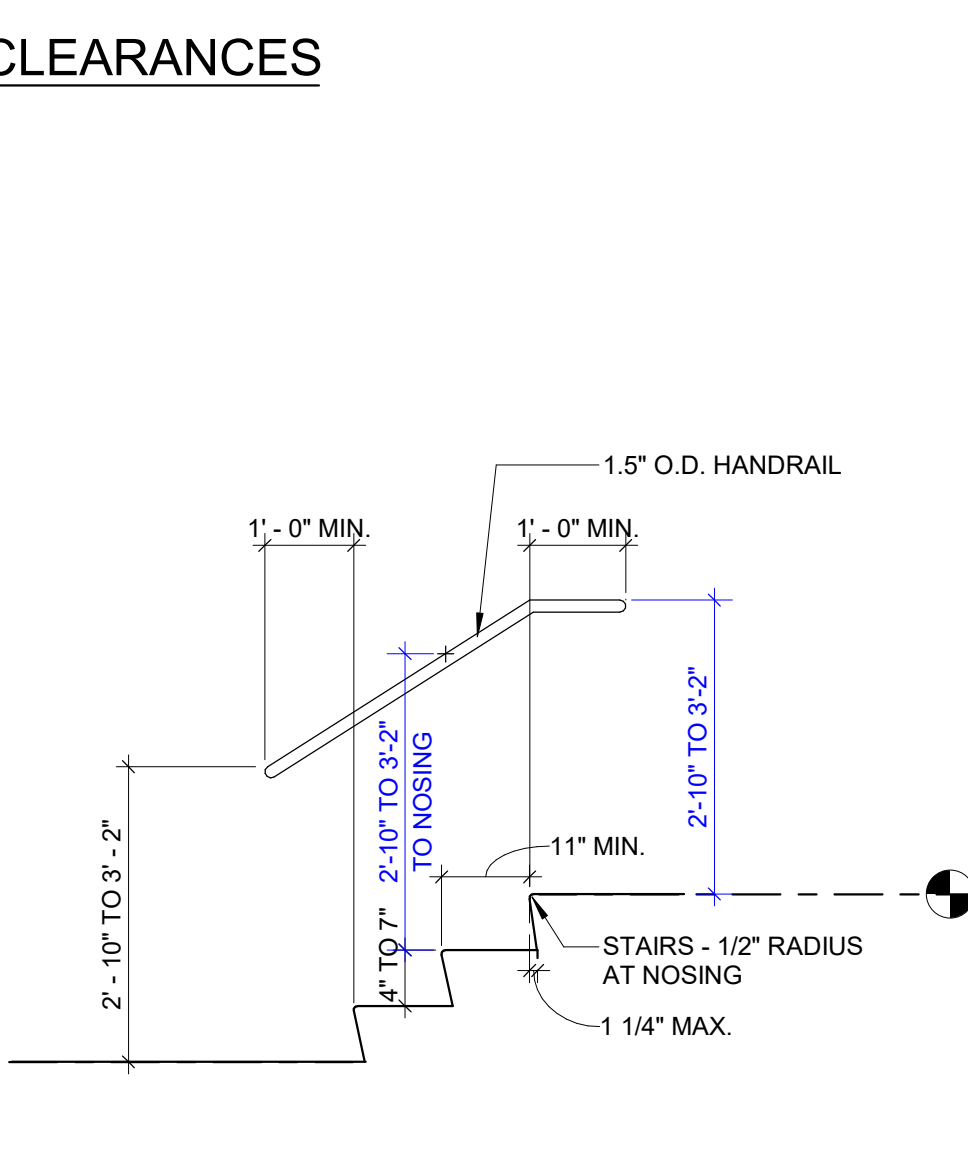

**A7 HANDRAIL @ STAIRS**  
1/2" = 1'-0"

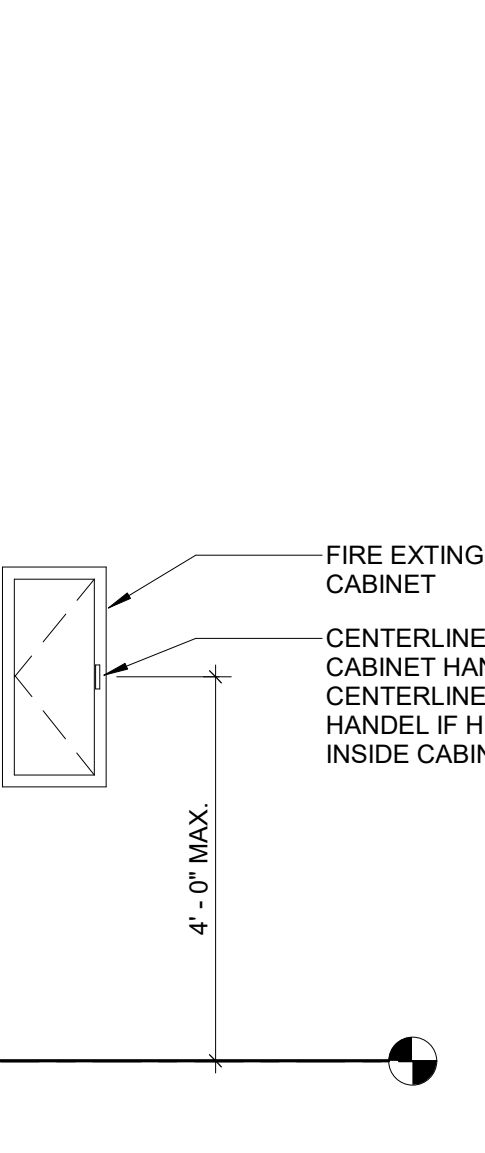

**A5 FE CABINET**  
1/2" = 1'-0"

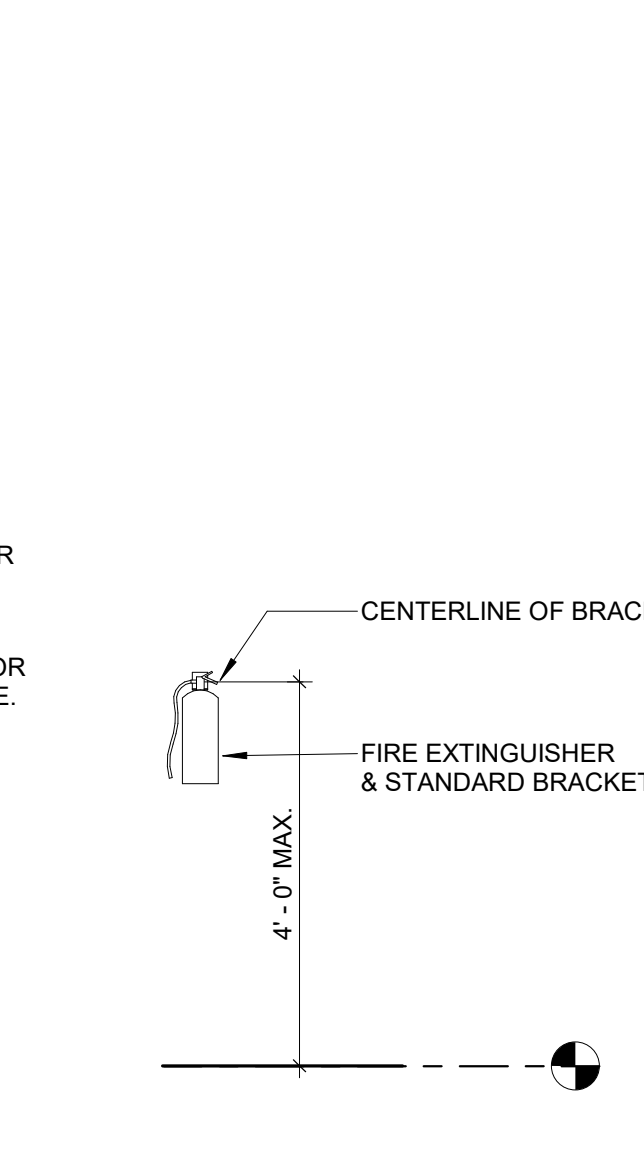

**A3 FIRE EXTINGUISHER**  
1/2" = 1'-0"

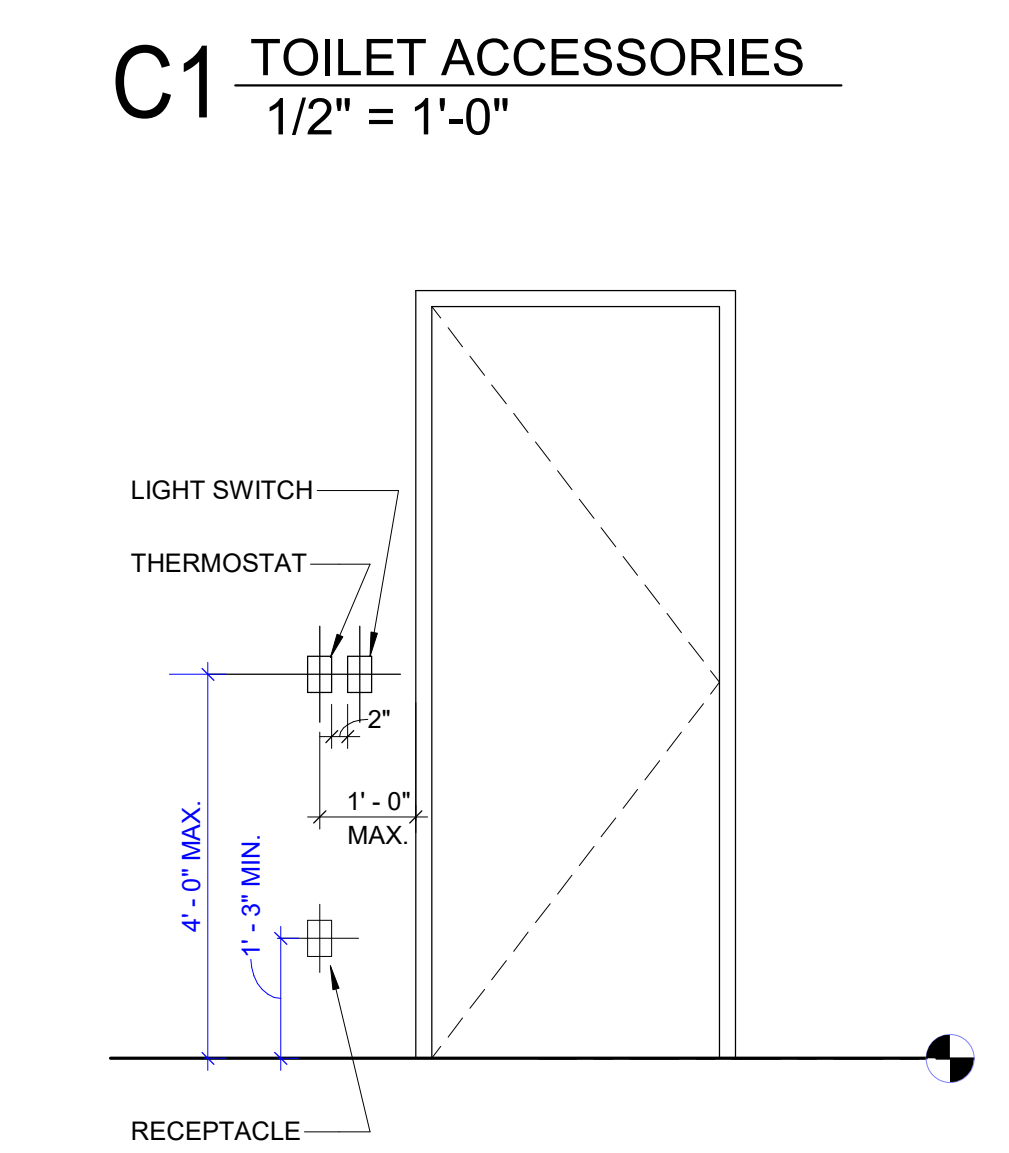

**A1 SWITCH @ DOOR**  
1/2" = 1'-0"

10/26/2020 2:56:35 PM

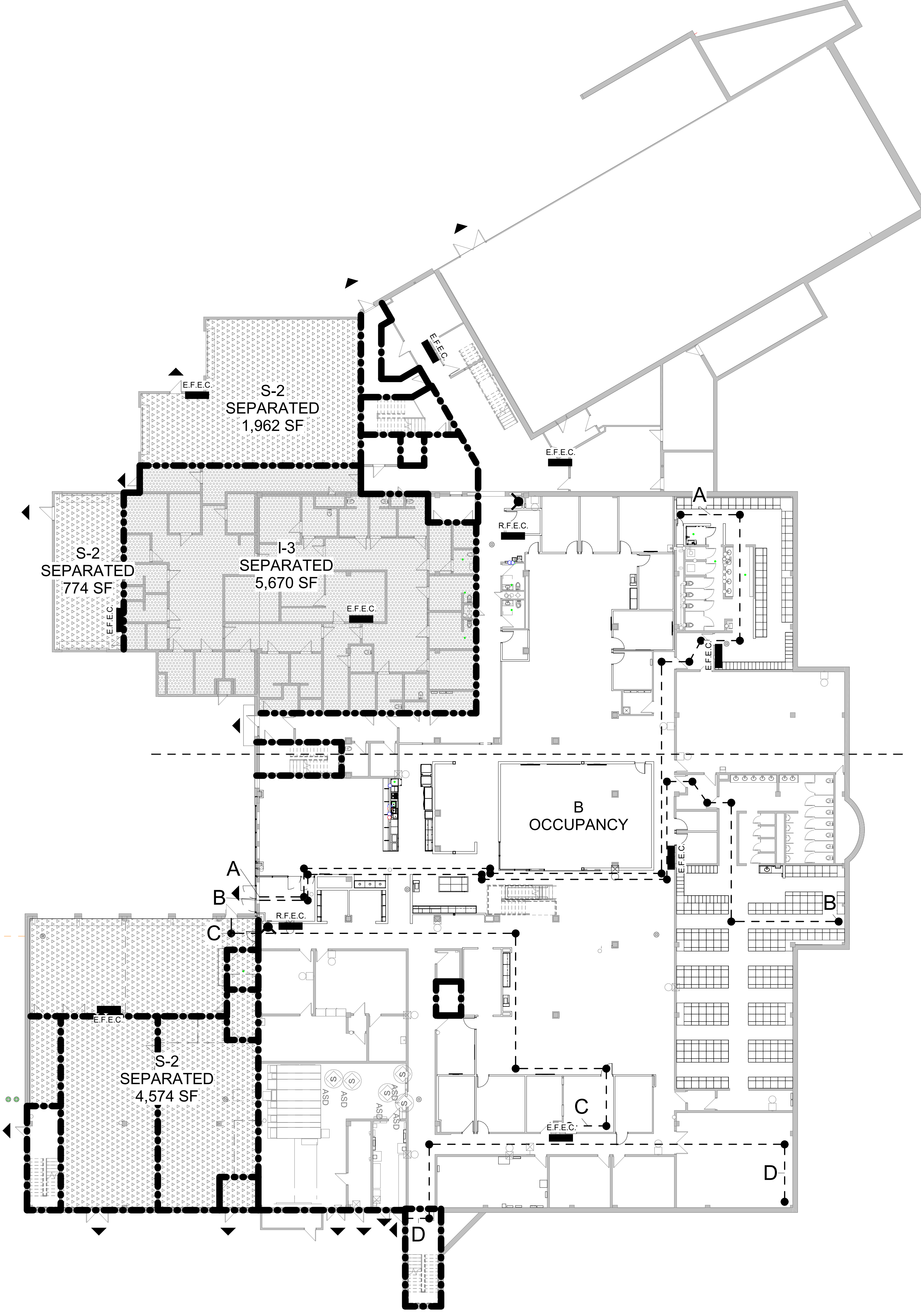

**CODE INFORMATION:**  
**PROJECT:** LEE'S SUMMIT JUSTICE CENTER  
**LOCATION:** LEE'S SUMMIT, MO  
**ARCHITECT:**  
 HOEFER WYSOCKI ARCHITECTURE  
 11460 TOMAHAWK CREEK PARKWAY, SUITE 400  
 LEAWOOD, KS 66211  
**APPLICABLE CODES:**  
 APPLICABLE BUILDING CODE: 2018 INTERNATIONAL BUILDING CODE  
 APPLICABLE PLUMBING CODE: 2018 INTERNATIONAL PLUMBING CODE  
 APPLICABLE MECHANICAL CODE: 2018 INTERNATIONAL MECHANICAL CODE  
 APPLICABLE ELECTRICAL CODE: 2017 NATIONAL ELECTRICAL CODE  
 APPLICABLE FIRE CODE: 2018 INTERNATIONAL FIRE CODE  
 APPLICABLE ACCESSIBILITY CODE: 2009 ANSICC A117.1

**ISSUE (TABLE/SECTION/REFERENCE):**  
 BUILDING/PROJECT USE (IBC SECTION 304): BUSINESS  
 CONSTRUCTION TYPE - (IBC TABLE 601): TYPE IIB (FULLY SPRINKLED)  
 OCCUPANCY CLASSIFICATION - SEPARATED MIXED USE (IBC SECTION 302):  
 - (SECTION 304.1) B - BUSINESS  
 - (SECTION 303.4) A-3 - ASSEMBLY  
 - (SECTION 308.4) I-3 - INSTITUTIONAL  
 - (SECTION 311.3) S-2 - STORAGE  
 FULLY SPRINKLERED SECTION 903.3.1.1

**BUILDING AREA:**  
 BASE ALLOWABLE BUILDING AREA - SEPARATED MIXED USE (IBC TABLE 508.2): 69,000 GSF  
 B OCCUPANCY ALLOWABLE: 49,407 GSF  
 ACTUAL BUILDING AREA (GROSS): 44,110 GSF  
 LOWER LEVEL: 93,507 TOTAL GSF  
 MAIN LEVEL

**BUILDING HEIGHT:**  
 BASE ALLOWABLE BUILDING HEIGHT / STORIES ABOVE GRADE (IBC TABLE 504.3): 75' / 4 STORIES  
 B OCCUPANCY: 2 STORIES  
 ACTUAL NUMBER OF STORIES ABOVE GRADE: 75'  
 ACTUAL HEIGHT IN FEET ABOVE GRADE: 35'-0"

**OCCUPANT LOAD - GSF:**  
 LOWER LEVEL (IBC TABLE 1004.5):  
 B OCCUPANCY: 36,427 SF / 150 = 243 'B' OCCUPANTS  
 I-3 OCCUPANCY: 5,670 SF / 100 = 57 I-3 OCCUPANTS  
 S-2 OCCUPANCY: 7,310 SF / 300 = 25 S-2 OCCUPANTS  
 325 OCCUPANTS LOWER LEVEL  
 MAIN LEVEL (IBC TABLE 1004.1.2):  
 B OCCUPANCY: 37,011 SF / 150 = 247 'B' OCCUPANTS  
 A-3 OCCUPANCY (SEPARATED): 5,251 SF / 15 = 350 'B' OCCUPANTS  
 A-3 OCCUPANCY (ACCESSORY): 1,848 SF / 15 = 124 'A-3' OCCUPANTS  
 721 OCCUPANTS MAIN LEVEL  
 TOTAL BUILDING OCCUPANTS (IBC TABLE 1004.1.2): 1,046 TOTAL OCCUPANTS

**EXIT WIDTH REQUIRED (IBC SECTION 1005):**  
 STAIRS - STRINGER TO STRINGER (HALF OCCUPANTS EXIT FRONT DOORS): 1,046/2X 2 = 105"  
 OTHER COMPONENT - EXIT DOORS:  
 LOWER LEVEL (325 OCCUPANTS): 325 X 2 = 65"  
 MAIN LEVEL (559 OCCUPANTS): 721 X 2 = 145"

**EXIT WIDTH PROVIDED:**  
 STAIRS - STRINGER TO STRINGER: 124"  
 OTHER COMPONENT - EXIT DOORS:  
 LOWER LEVEL: 32" CLEAR (36" DOOR) X 14 DOORS = 448"  
 MAIN LEVEL: 32" CLEAR (36" DOOR) X 9 DOORS = 288"

**EXIT TRAVEL DISTANCE - FULLY SPRINKLED (IBC TABLE 1016.2):**  
 B OCCUPANCY: 300'  
 A-3 OCCUPANCY: 250'  
 I-3 OCCUPANCY: 200'  
 S-2 OCCUPANCY: 400'

**FIRE RESISTIVE REQUIREMENTS (TABLE/SECTION/REFERENCE):**  
 EXTERIOR BEARING WALLS (IBC TABLE 601): NO LIMIT  
 EXTERIOR OPENINGS (IBC TABLE 705.6): 0 HRS  
 EXTERIOR NON-BEARING WALLS (IBC TABLE 602): 0 HRS  
 INTERIOR BEARING WALLS (IBC TABLE 601): 0 HRS  
 INTERIOR NON-BEARING WALLS (IBC TABLE 601): 0 HRS  
 STRUCTURAL FRAME (IBC TABLE 601): 0 HRS  
 STRUCTURAL FRAME FOR SUPPORTING SHAFTS (IBC TABLE 701.3.10): 0 HRS  
 FLOOR CONSTRUCTION (IBC TABLE 601): 0 HRS  
 ROOF (TABLE 601): 0 HRS  
 CORRIDORS (IBC TABLE 1018.1): 0 HRS  
 SHAFT WALLS (IBC TABLE 708.4): 0 HRS  
 INTERIOR EXIT STAIRWAYS (IBC SECTION 1022.2): 0 HRS  
 OCCUPANCY SEPARATION B/E (IBC TABLE 508.4): 1 HRS

**PLUMBING FIXTURES REQUIRED CHART (IBC 2012 TABLE 2902.1):**

| OCCUPANT LOADS:                          | MALE | FEMALE | UNISEX |
|--|------|--------|--------|
| B - TOTAL OCCUPANT LOAD = 490 OCCUPANTS  | 245  | 245    | -      |
| A - TOTAL OCCUPANT LOAD = 474 OCCUPANTS  | 237  | 237    | -      |
| I-3 - TOTAL OCCUPANT LOAD = 57 OCCUPANTS | 29   | 29     | -      |
| S-2 - TOTAL OCCUPANT LOAD = 25 OCCUPANTS | 13   | 13     | -      |

**WATER CLOSETS (IBC 2012 TABLE 2902.1):**

| B - OCCUPANT WATER CLOSETS REQUIRED (1 PER 25 FOR THE FIRST 50 & 1 PER 50 FOR THE REMAINDER EXCEEDING 50) | 6  | 6  | -  |
|---|----|----|----|
| A - OCCUPANT WATER CLOSETS REQUIRED (1 PER 125 MALE, 1 PER 65 FEMALE)                                     | 2  | 4  | -  |
| I - OCCUPANT WATER CLOSETS REQUIRED (1 PER 15)  | 2  | 2  | -  |
| S - OCCUPANT WATER CLOSETS REQUIRED (1 PER 100)   | 1  | 1  | -  |
| TOTAL WATER CLOSETS REQUIRED  | 11 | 13 | -  |
| TOTAL WATER CLOSETS PROVIDED  | 24 | 16 | 12 |

**LAVATORIES (IBC 2012 TABLE 2902.1):**

| B - OCCUPANT LAVATORIES REQUIRED (1 PER 40 FOR THE FIRST 80 & 1 PER 80 FOR THE REMAINDER EXCEEDING 80) | 5  | 5  | -  |
|--|----|----|----|
| A - OCCUPANT LAVATORIES REQUIRED (1 PER 200 FOR MALE AND FEMALE)                                       | 2  | 2  | -  |
| I - OCCUPANT LAVATORIES REQUIRED (1 PER 15 FOR MALE AND FEMALE)  | 2  | 2  | -  |
| S - OCCUPANT LAVATORIES REQUIRED (1 PER 100 FOR MALE AND FEMALE)                                       | 1  | 1  | -  |
| TOTAL LAVATORIES REQUIRED  | 10 | 10 | -  |
| LAVATORIES PROVIDED  | 16 | 14 | 12 |

**DRINKING FOUNTAINS (IBC 2012 TABLE 2902.1):**

|  |    |
|--|----|
| B - OCCUPANTS - (1 PER 100 TOTAL OCCUPANTS)                  | 5  |
| A - OCCUPANTS - (1 PER 500 TOTAL OCCUPANTS)                  | 1  |
| I - OCCUPANTS - (1 PER 100 TOTAL OCCUPANTS)                  | 1  |
| S - OCCUPANTS - (1 PER 1,000 TOTAL OCCUPANTS)                | 1  |
| TOTAL DRINKING FOUNTAINS REQUIRED                            | 8  |
| TOTAL DRINKING FOUNTAINS PROVIDED (10 FOUNTAIN, 1 DISPENSER) | 11 |
| SERVICE SINK (1 PER FLOOR)                                   | 2  |

**EGRESS (MAXIMUM TRAVEL...)**

| TYPE          | DISTANCE   |
|---------------|------------|
| Egress Path A | 249' - 3"  |
| Egress Path B | 226' - 3"  |
| Egress Path C | 167' - 4"  |
| Egress Path D | 137' - 3"  |
| Egress Path E | 157' - 10" |

**LIFE SAFETY LEGEND**

- ▲ DIRECTION OF EGRESS TRAVEL
- E.F.E.C. EXISTING FIRE EXTINGUISHER CABINET
- R.F.E.C. RELOCATED FIRE EXTINGUISHER CABINET
- F.E.C. FIRE EXTINGUISHER CABINET
- R.F.A.A.P. REMOTE FIRE ALARM ANNUNCIATOR PANEL
- F.A.C.P. FIRE ALARM CONTROL PANEL
- F.D.C. FIRE DEPARTMENT CONNECTION
- ☪ FIRE HOSE CABINET
- K.B. KNOX BOX
- 1 HOUR RATED WALL
- 2 HOUR RATED WALL
- ▨ A-3 SEPARATED USE
- ▨ A-3 ACCESSORY USE
- ▨ I-3 SEPARATED USE
- ▨ S-2 SEPARATED USE

**HOEFER WYSOCKI**  
 11460 Tomahawk Creek Parkway, Suite 400, Leawood, Kansas 66211  
 P: 913.307.3710 F: 913.307.3710 www.hoeferwysocki.com

CONSTRUCTION SET

**LEE'S SUMMIT JUSTICE CENTER**  
 10 NE TUDOR ROAD,  
 LEE'S SUMMIT, MO  
 64086

COPYRIGHT © BY  
 HOEFER WYSOCKI  
 ARCHITECTS, LLC

REVISION DATES:

STATE OF MISSOURI  
 ARCHITECT  
 NUMBER  
 A-2016033667  
 PROFESSIONAL SEAL

**G1.11**  
 ISSUE DATE: 26 OCTOBER 2020  
 HOEFER WYSOCKI #: 198171

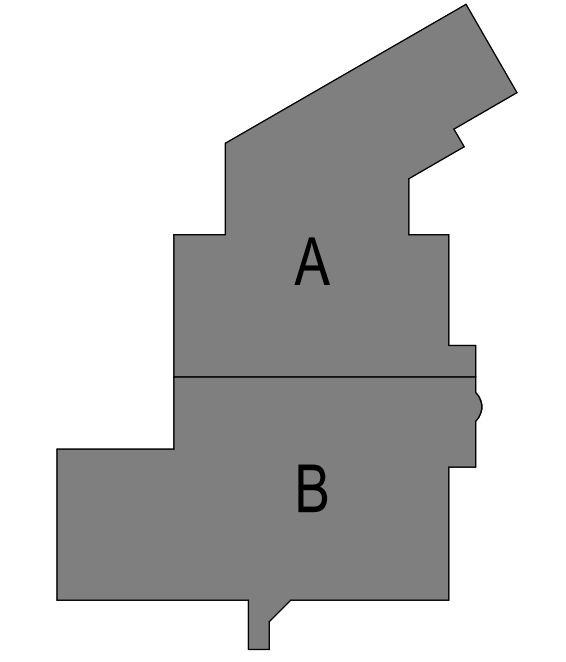

**A1 LOWER LEVEL LIFE SAFETY PLAN**  
 1/16" = 1'-0"

**LIFE SAFETY FLOOR PLAN**

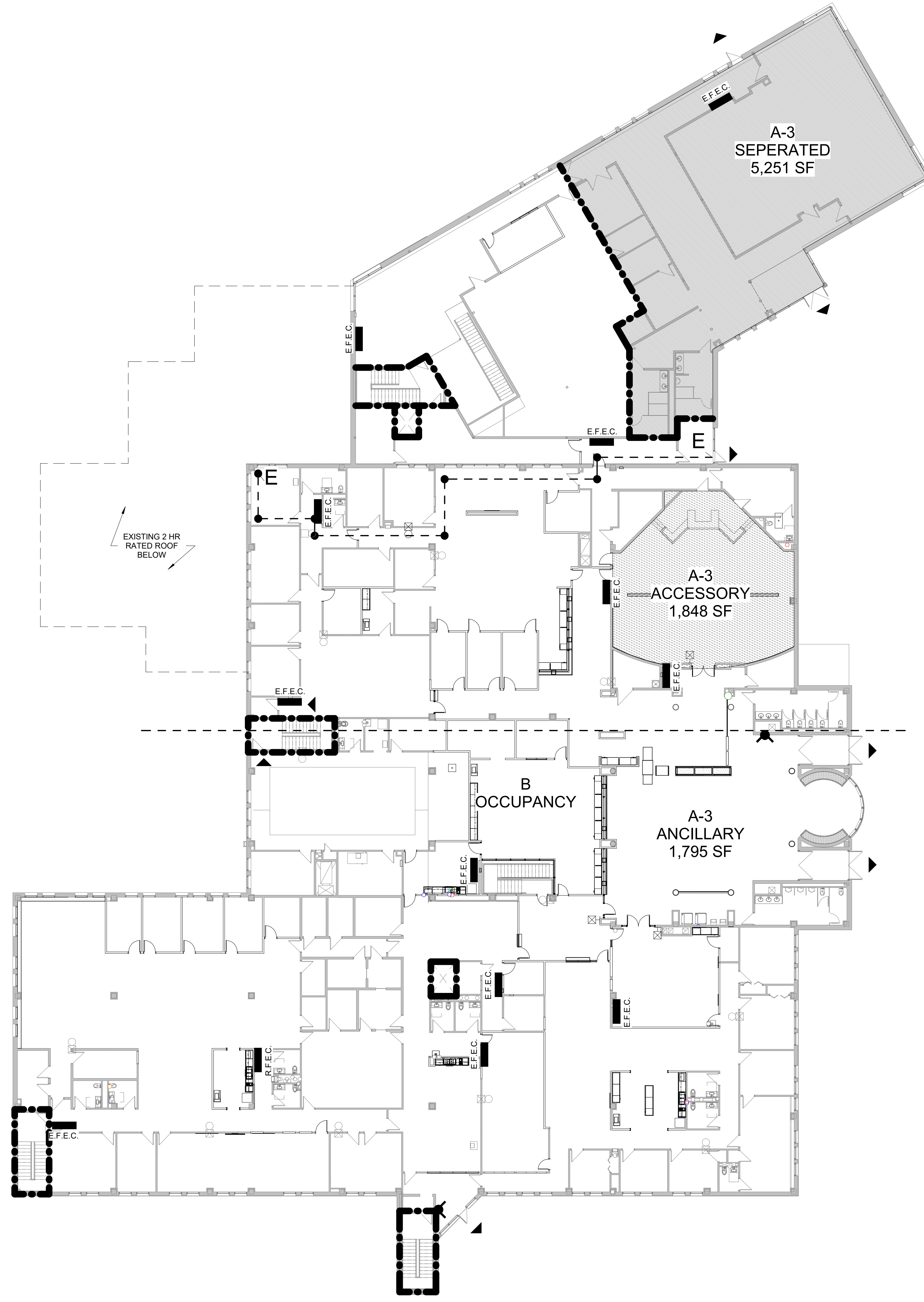

**CODE INFORMATION:**  
**PROJECT:** LEE'S SUMMIT JUSTICE CENTER  
**LOCATION:** LEE'S SUMMIT, MO  
**ARCHITECT:**  
 HOEFER WYSOCKI ARCHITECTURE  
 11460 TOMAHAWK CREEK PARKWAY, SUITE 400  
 LEAWOOD, KS 66211  
**APPLICABLE CODES:**  
 APPLICABLE BUILDING CODE: 2018 INTERNATIONAL BUILDING CODE  
 APPLICABLE PLUMBING CODE: 2018 INTERNATIONAL PLUMBING CODE  
 APPLICABLE MECHANICAL CODE: 2018 INTERNATIONAL MECHANICAL CODE  
 APPLICABLE ELECTRICAL CODE: 2017 NATIONAL ELECTRICAL CODE  
 APPLICABLE FIRE CODE: 2018 INTERNATIONAL FIRE CODE  
 APPLICABLE ACCESSIBILITY CODE: 2009 ANSI ICC A117.1

**ISSUE (TABLE / SECTION / REFERENCE):**  
 BUILDING/PROJECT USE (IBC SECTION 304): BUSINESS  
 CONSTRUCTION TYPE - (IBC TABLE 601): TYPE IIB (FULLY SPRINKLED)  
 OCCUPANCY CLASSIFICATION - SEPARATED MIXED USE (IBC SECTION 302):  
 - (SECTION 304.1) B - BUSINESS  
 - (SECTION 303.4) A-3 - ASSEMBLY  
 - (SECTION 308.4) I-3 - INSTITUTIONAL  
 - (SECTION 311.3) S-2 - STORAGE  
 FULLY SPRINKLERED SECTION 903.3.1.1

**BUILDING AREA:**  
 BASE ALLOWABLE AREA - SEPARATED MIXED USE (IBC TABLE 506.2): 69,000 GSF  
 B OCCUPANCY ALLOWABLE: 69,000 GSF  
 ACTUAL BUILDING AREA (GROSS):  
 LOWER LEVEL: 49,407 GSF  
 MAIN LEVEL: 44,110 GSF  
 93,507 TOTAL GSF

**BUILDING HEIGHT:**  
 BASE ALLOWABLE HEIGHT / STORIES ABOVE GRADE (IBC TABLE 504.3): 75' / 4 STORIES  
 B OCCUPANCY: 2 STORIES  
 ACTUAL NUMBER OF STORIES ABOVE GRADE: 2 STORIES  
 ACTUAL HEIGHT IN FEET ABOVE GRADE: 35'-0"

**OCCUPANT LOAD - GSF:**  
 LOWER LEVEL (IBC TABLE 1004.5):  
 B OCCUPANCY: 36,427 SF / 150 = 243 'B' OCCUPANTS  
 I-3 OCCUPANCY: 5,670 SF / 100 = 57 'I-3' OCCUPANTS  
 S-2 OCCUPANCY: 7,310 SF / 300 = 25 'S-2' OCCUPANTS  
 325 OCCUPANTS LOWER LEVEL  
 MAIN LEVEL (IBC TABLE 1004.1.2):  
 B OCCUPANCY: 37,011 SF / 150 = 247 'B' OCCUPANTS  
 A-3 OCCUPANCY (SEPARATED): 5,251 SF / 15 = 350 'B' OCCUPANTS  
 A-3 OCCUPANCY (ACCESSORY): 1,848 SF / 15 = 124 'A-3' OCCUPANTS  
 721 OCCUPANTS MAIN LEVEL  
 TOTAL BUILDING OCCUPANTS (IBC TABLE 1004.1.2): 1,046 TOTAL OCCUPANTS

**EXIT WIDTH REQUIRED (IBC SECTION 1005):**  
 STAIRS - STRINGER TO STRINGER (HALF OCCUPANTS EXIT FRONT DOORS): 1,046/2X 2 = 105"  
 OTHER COMPONENT - EXIT DOORS:  
 LOWER LEVEL (325 OCCUPANTS): 325 X 2 = 65"  
 MAIN LEVEL (699 OCCUPANTS): 721 X 2 = 145"

**EXIT WIDTH PROVIDED:**  
 STAIRS - STRINGER TO STRINGER: 124"  
 OTHER COMPONENT - EXIT DOORS:  
 LOWER LEVEL: 32" CLEAR (36" DOOR) X 14 DOORS = 448"  
 MAIN LEVEL: 32" CLEAR (36" DOOR) X 9 DOORS = 288"

**EXIT TRAVEL DISTANCE - FULLY SPRINKLED (IBC TABLE 1016.2):**  
 B OCCUPANCY: 300'  
 A-3 OCCUPANCY: 250'  
 I-3 OCCUPANCY: 200'  
 S-2 OCCUPANCY: 400'

**FIRE RESISTIVE REQUIREMENTS (TABLE / SECTION / REFERENCE):**

| REQUIREMENTS  | CONSTRUCTION TYPE IIB: |
|---|------------------------|
| EXTERIOR BEARING WALLS (IBC TABLE 601)                      | 0 HRS                  |
| EXTERIOR OPENINGS (IBC TABLE 705.8)                         | NO LIMIT               |
| EXTERIOR NON-BEARING WALLS (IBC TABLE 602)                  | 0 HRS                  |
| INTERIOR BEARING WALLS (IBC TABLE 601)                      | 0 HRS                  |
| INTERIOR NON-BEARING WALLS (IBC TABLE 601)                  | 0 HRS                  |
| STRUCTURAL FRAME (IBC TABLE 601)                            | 0 HRS                  |
| STRUCTURAL FRAME FOR SUPPORTING SHAFTS (IBC TABLE 701.3.10) | 0 HRS                  |
| FLOOR CONSTRUCTION (IBC TABLE 601)                          | 0 HRS                  |
| ROOF (TABLE 601)  | 0 HRS                  |
| CORRIDORS (IBC TABLE 1018.1)                                | 0 HRS                  |
| SHAFT WALLS (IBC TABLE 708.4)                               | 0 HRS                  |
| INTERIOR EXIT STAIRWAYS (IBC SECTION 1022.2)                | 0 HRS                  |
| OCCUPANCY SEPARATION B/E (IBC TABLE 508.4)                  | 1 HRS                  |

**PLUMBING FIXTURES REQUIRED CHART (IBC 2012 TABLE 2902.1):**

|  | MALE | FEMALE | UNISEX |
|--|------|--------|--------|
| B - TOTAL OCCUPANT LOAD = 490 OCCUPANTS  | 245  | 245    | -      |
| A - TOTAL OCCUPANT LOAD = 474 OCCUPANTS  | 237  | 237    | -      |
| I-3 - TOTAL OCCUPANT LOAD = 57 OCCUPANTS | 29   | 29     | -      |
| S-2 - TOTAL OCCUPANT LOAD = 25 OCCUPANTS | 13   | 13     | -      |

**WATER CLOSETS (IBC 2012 TABLE 2902.1):**

|   | MALE | FEMALE | UNISEX |
|---|------|--------|--------|
| B - OCCUPANT WATER CLOSETS REQUIRED (1 PER 25 FOR THE FIRST 50 & 1 PER 50 FOR THE REMAINDER EXCEEDING 50) | 6    | 6      | -      |
| A - OCCUPANT WATER CLOSETS REQUIRED (1 PER 125 MALE, 1 PER 65 FEMALE)                                     | 2    | 4      | -      |
| I - OCCUPANT WATER CLOSETS REQUIRED (1 PER 15)  | 2    | 2      | -      |
| S - OCCUPANT WATER CLOSETS REQUIRED (1 PER 100)   | 1    | 1      | -      |
| TOTAL WATER CLOSETS REQUIRED  | 11   | 13     | -      |
| TOTAL WATER CLOSETS PROVIDED  | 24   | 16     | 12     |

**LAVATORIES (IBC 2012 TABLE 2902.1):**

|  | MALE | FEMALE | UNISEX |
|--|------|--------|--------|
| B - OCCUPANT LAVATORIES REQUIRED (1 PER 40 FOR THE FIRST 80 & 1 PER 80 FOR THE REMAINDER EXCEEDING 80) | 5    | 5      | -      |
| A - OCCUPANT LAVATORIES REQUIRED (1 PER 200 FOR MALE AND FEMALE)                                       | 2    | 2      | -      |
| I - OCCUPANT LAVATORIES REQUIRED (1 PER 15 FOR MALE AND FEMALE)  | 2    | 2      | -      |
| S - OCCUPANT LAVATORIES REQUIRED (1 PER 100 FOR MALE AND FEMALE)                                       | 1    | 1      | -      |
| TOTAL LAVATORIES REQUIRED  | 10   | 10     | -      |
| LAVATORIES PROVIDED  | 16   | 14     | 12     |

**DRINKING FOUNTAINS (IBC 2012 TABLE 2902.1):**

|  | MALE | FEMALE | UNISEX |
|--|------|--------|--------|
| B - OCCUPANTS - (1 PER 100 TOTAL OCCUPANTS)                  |      |        | 5      |
| A - OCCUPANTS - (1 PER 500 TOTAL OCCUPANTS)                  |      |        | 1      |
| I - OCCUPANTS - (1 PER 100 TOTAL OCCUPANTS)                  |      |        | 1      |
| S - OCCUPANTS - (1 PER 1,000 TOTAL OCCUPANTS)                |      |        | 1      |
| TOTAL DRINKING FOUNTAINS REQUIRED                            |      |        | 8      |
| TOTAL DRINKING FOUNTAINS PROVIDED (10 FOUNTAIN, 1 DISPENSER) |      |        | 11     |
| SERVICE SINK (1 PER FLOOR)                                   |      |        | 2      |

**EGRESS (MAXIMUM TRAVEL...)**

| TYPE          | DISTANCE   |
|---------------|------------|
| Egress Path A | 249' - 3"  |
| Egress Path B | 226' - 3"  |
| Egress Path C | 167' - 4"  |
| Egress Path D | 137' - 3"  |
| Egress Path E | 157' - 10" |

**LIFE SAFETY LEGEND**

- DIRECTION OF EGRESS TRAVEL
- EXISTING FIRE EXTINGUISHER CABINET
- RELOCATED FIRE EXTINGUISHER CABINET
- FIRE EXTINGUISHER CABINET
- REMOTE FIRE ALARM ANNUNCIATOR PANEL
- FIRE ALARM CONTROL PANEL
- FIRE DEPARTMENT CONNECTION
- FIRE HOSE CABINET
- KNOX BOX
- 1 HOUR RATED WALL
- 2 HOUR RATED WALL
- A-3 SEPARATED USE
- A-3 ACCESSORY USE
- I-3 SEPARATED USE
- S-2 SEPARATED USE

**HOEFER WYSOCKI**  
 ARCHITECTS  
 11460 Tomahawk Creek Parkway, Suite 400, Leawood, Kansas 66211  
 P: 913.307.3700 - F: 913.307.3710 www.hoeferwysocki.com

CONSTRUCTION SET

**LEE'S SUMMIT JUSTICE CENTER**  
 10 NE TUDOR ROAD,  
 LEE'S SUMMIT, MO  
 64086

COPYRIGHT © BY  
 HOEFER WYSOCKI  
 ARCHITECTS, LLC  
 REVISION DATES:

|  |  |
|--|--|
|  |  |
|  |  |
|  |  |
|  |  |

STATE OF MISSOURI  
 ARCHITECT  
 NUMBER  
 A-2016033667  
 PROFESSIONAL SEAL

**G1.12**  
 ISSUE DATE: 26 OCTOBER 2020  
 HOEFER WYSOCKI #: 198171

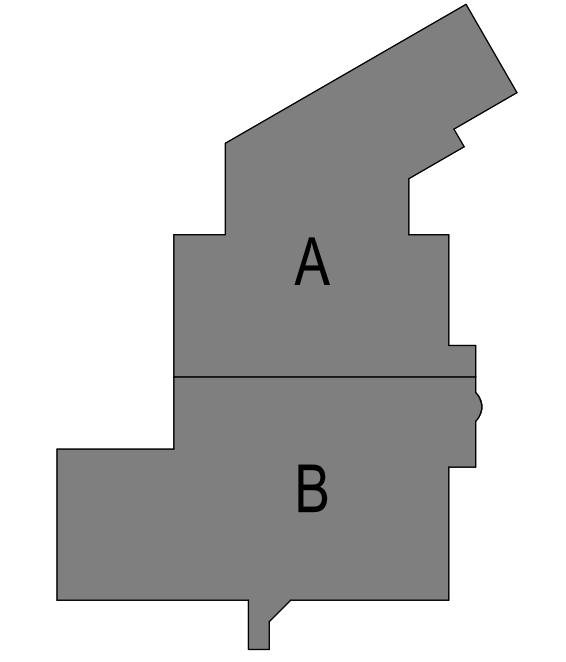

**A1 MAIN LEVEL LIFE SAFETY PLAN**  
 1/16" = 1'-0"

LIFE SAFETY FLOOR PLAN

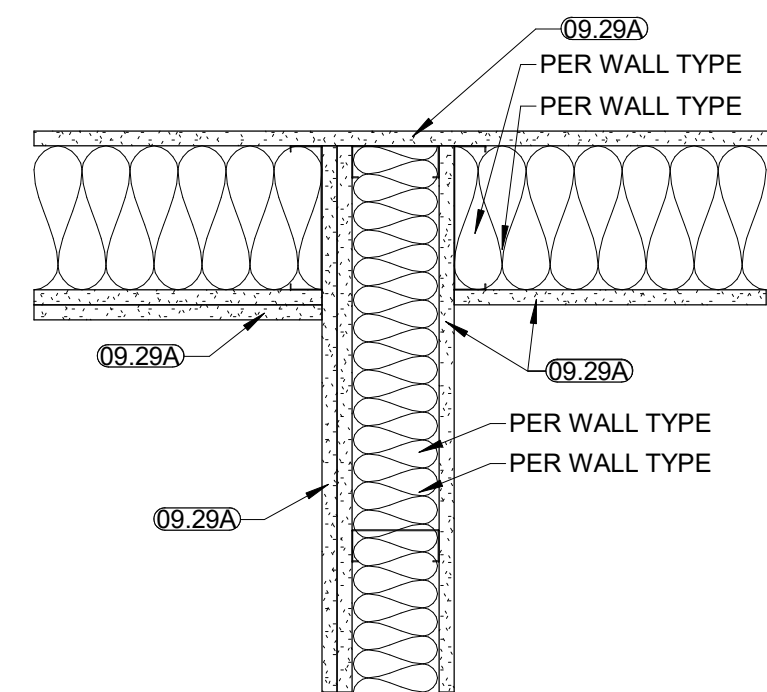

**H10 ACOUSTIC CONTINUITY**  
1 1/2" = 1'-0"

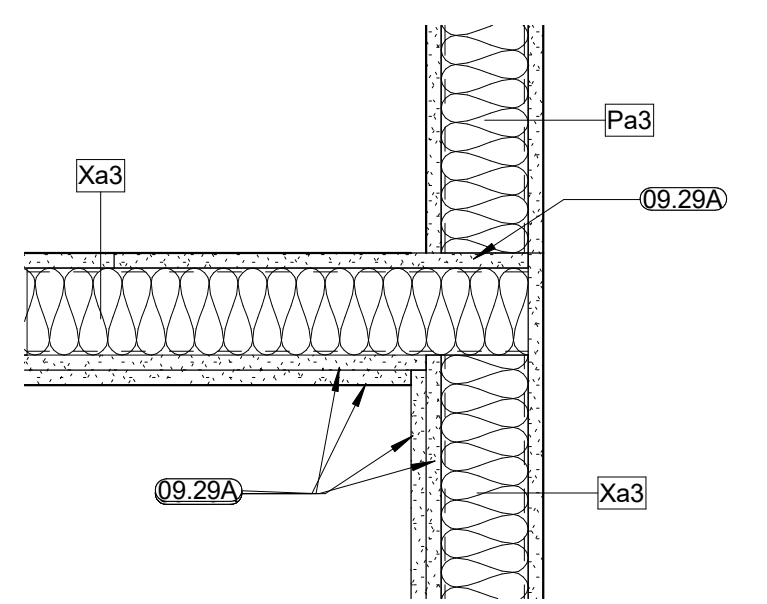

**H8 INTERVIEW ROOM WALL DETAIL**  
1 1/2" = 1'-0"

| WALL TYPE | FIRE RATING (HR) | WALL TYPE ELEMENTS |                     |                |                      | WALL TYPE COMMENTS |
|-----------|------------------|--------------------|---------------------|----------------|----------------------|--------------------|
|           |                  | STUD SIZE          | STUD SPACING (O.C.) | CMU BLOCK SIZE | INSULATION THICKNESS |                    |
| Fa2       | 2 1/2"           | 16"                | 16"                 | --             | 2 1/2"               |                    |
| Fa3       | 3 5/8"           | 16"                | 16"                 | --             | --                   |                    |
| Fp2       | 2 1/2"           | 16"                | 16"                 | --             | 2 1/2"               |                    |
| Cp3       | 3 5/8"           | 16"                | 16"                 | --             | --                   |                    |
| Ma8       | --               | --                 | --                  | 7 5/8"         | --                   |                    |
| Mpg8      | --               | --                 | --                  | 7 5/8"         | --                   |                    |
| P3        | 3 5/8"           | 16"                | 16"                 | --             | 3 1/2"               |                    |
| P6        | 6"               | 16"                | 16"                 | --             | 6 1/4"               |                    |
| Pa3       | 3 5/8"           | 16"                | 16"                 | --             | 3 1/2"               |                    |
| Pa6       | 6"               | 16"                | 16"                 | --             | 6 1/4"               |                    |
| Pp3       | 3 5/8"           | 16"                | 16"                 | --             | --                   |                    |
| Pp3       | 3 5/8"           | 16"                | 16"                 | --             | --                   |                    |
| Fp3       | 3 5/8"           | 16"                | 16"                 | --             | 3 1/2"               |                    |
| Pp3       | 3 5/8"           | 16"                | 16"                 | --             | 3 1/2"               |                    |
| Xa3       | 3 5/8"           | 16"                | 16"                 | --             | --                   |                    |
| Xp3       | 3 5/8"           | 16"                | 16"                 | --             | --                   |                    |

- GENERAL WALL TYPE NOTES:**
- RE: SHEET G0.01 FOR ADDITIONAL GENERAL NOTES THAT ARE APPLICABLE.
  - RE: LIFE SAFETY PLAN(S) FOR RATED WALL LOCATIONS.
  - RE: WALL TYPE DETAIL SHEET FOR TYPICAL WALL DETAILS, HEAD-OF-WALL DETAILS, AND ADDITIONAL WALL TYPE INFORMATION. COORDINATE METAL STUD GAUGE WITH PRE-APPROVED EQUIPMENT ANCHORING. WHERE A DISCREPANCY OCCURS, THE MORE STRINGENT REQUIREMENT SHALL GOVERN.
  - WHERE "ACOUSTIC SEALANT" IS INDICATED ON WALL TYPES, PROVIDE ACOUSTIC (SOUND) SEALANT ABOVE TOP TRACK, UNDER BOTTOM TRACK, AND AT ALL PENETRATIONS (BOTH SIDES).
  - WHERE "FIRE CAULK" IS INDICATED ON WALL TYPES, PROVIDE FIRE-RATED SEALANT ABOVE TOP TRACK, UNDER BOTTOM TRACK, AT ALL PENETRATIONS (BOTH SIDES), AND AS REQUIRED BY FIRE RATING UL NUMBER.
  - EXTEND FIRE-RATED WALL CONSTRUCTION BEHIND NON-RATED RECESSED OR BUILT-IN EQUIPMENT: SUCH AS FIRE EXTINGUISHER CABINETS (FEC), ELECTRICAL WATER COOLERS (EWC), ELECTRICAL PANELS, ETC., UNLESS NOTED OTHERWISE. REFER TO THE 5-SIDED BOX DETAIL ON THE WALL TYPE DETAILS SHEET.
  - PROVIDE AND INSTALL ALL STIFFENERS, BRACING, BACK-UP PLATES AND SUPPORTING BRACKETS REQUIRED FOR THE INSTALLATION OF ALL CASEWORK AND OF ALL FLOOR MOUNTED OR SUSPENDED MECHANICAL, ELECTRICAL OR LABORATORY EQUIPMENT.
  - WHERE HVAC OR OTHER MECHANICAL, ELECTRICAL AND PLUMBING ITEMS PENETRATE PARTITIONS: STUDS SHALL BE BRACED AND FRAMED TO STRUCTURE AS REQUIRED TO PROVIDE ADEQUATE SUPPORT. ALL PENETRATIONS THROUGH ACOUSTICAL AND FIRE RATED WALLS SHALL BE SEALED TO PROVIDE FIRE, SMOKE, AND/OR ACOUSTICAL ISOLATION OF SPACES WITH APPROPRIATE ACOUSTICAL FIRESTOP MATERIAL.
  - THERE SHALL BE NO BACK-TO-BACK ELECTRICAL, TELEPHONE, OR OTHER OUTLETS, EXCEPT WHERE SPECIFICALLY SHOWN.
  - WALL BASE IS NOT SHOWN ON ALL WALL TYPES FOR CLARITY, REFER TO FINISH SCHEDULE.
  - PROVIDE MOISTURE AND MOLD RESISTANT GYPSUM BOARD AT ALL WET LOCATIONS.
  - EXCEPT AT FIRE-RATED PARTITIONS, ALL WALL AND COLUMN GYPSUM BOARD FACING SHALL BE HELD AT 5/8" BELOW STRUCTURE, UNLESS NOTED OR SHOWN OTHERWISE.
  - PROVIDE MOISTURE AND MOLD RESISTANT GYPSUM BOARD AT THE INTERIOR SIDE OF ALL EXTERIOR WALLS.

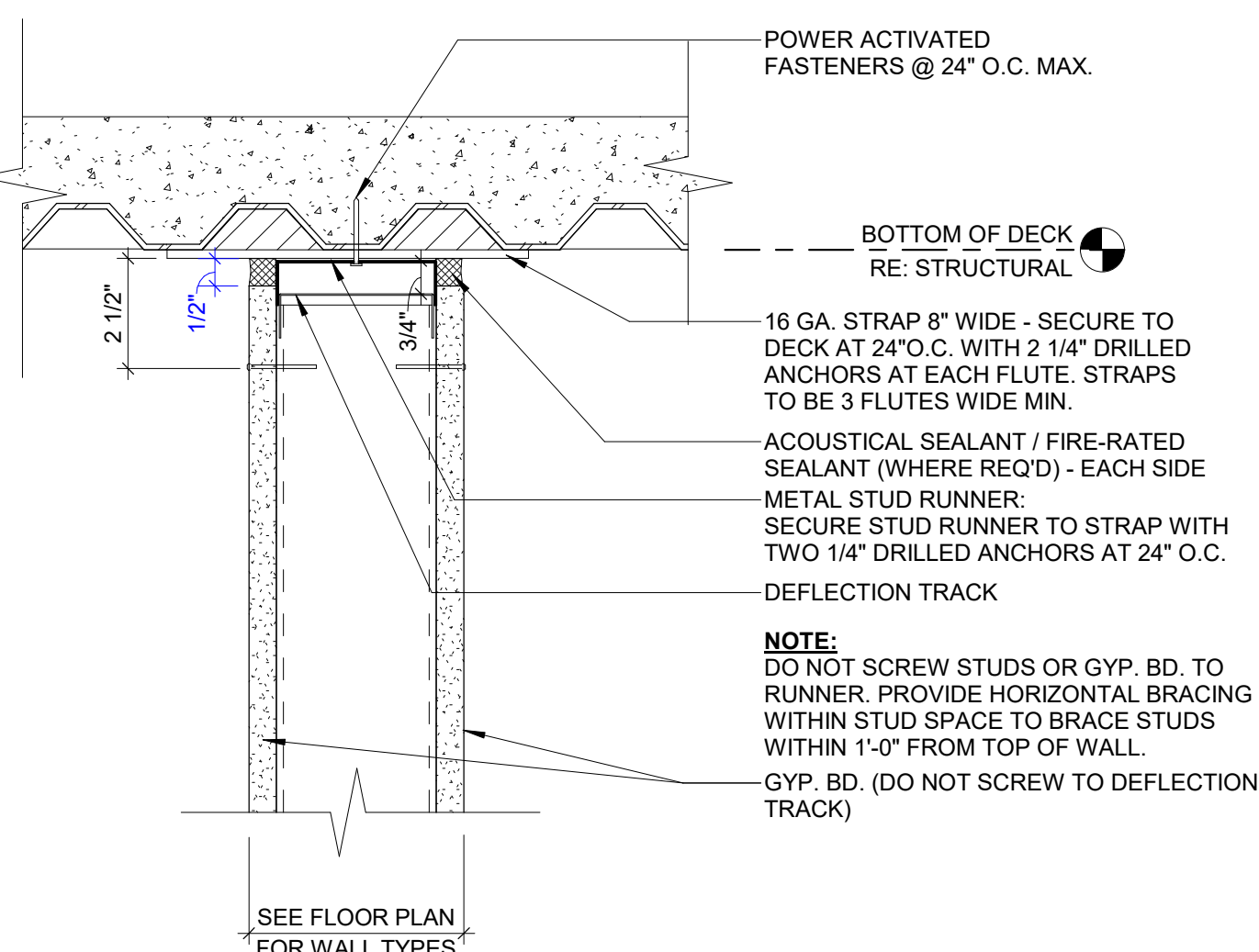

**F10 TOP OF WALL - PARALLEL TO METAL DECK**  
3" = 1'-0"

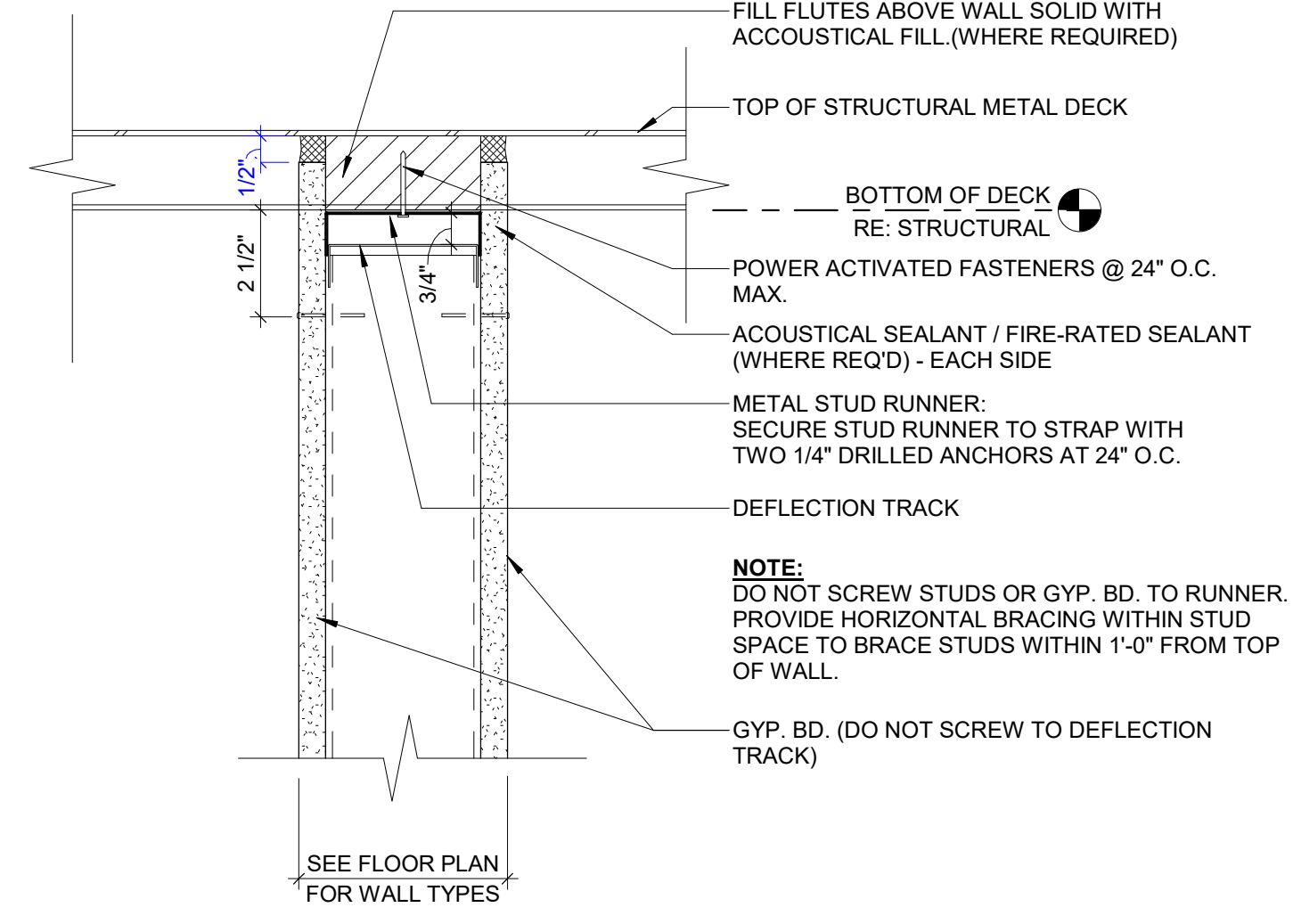

**F7 TOP OF WALL - PERP. TO METAL DECK**  
3" = 1'-0"

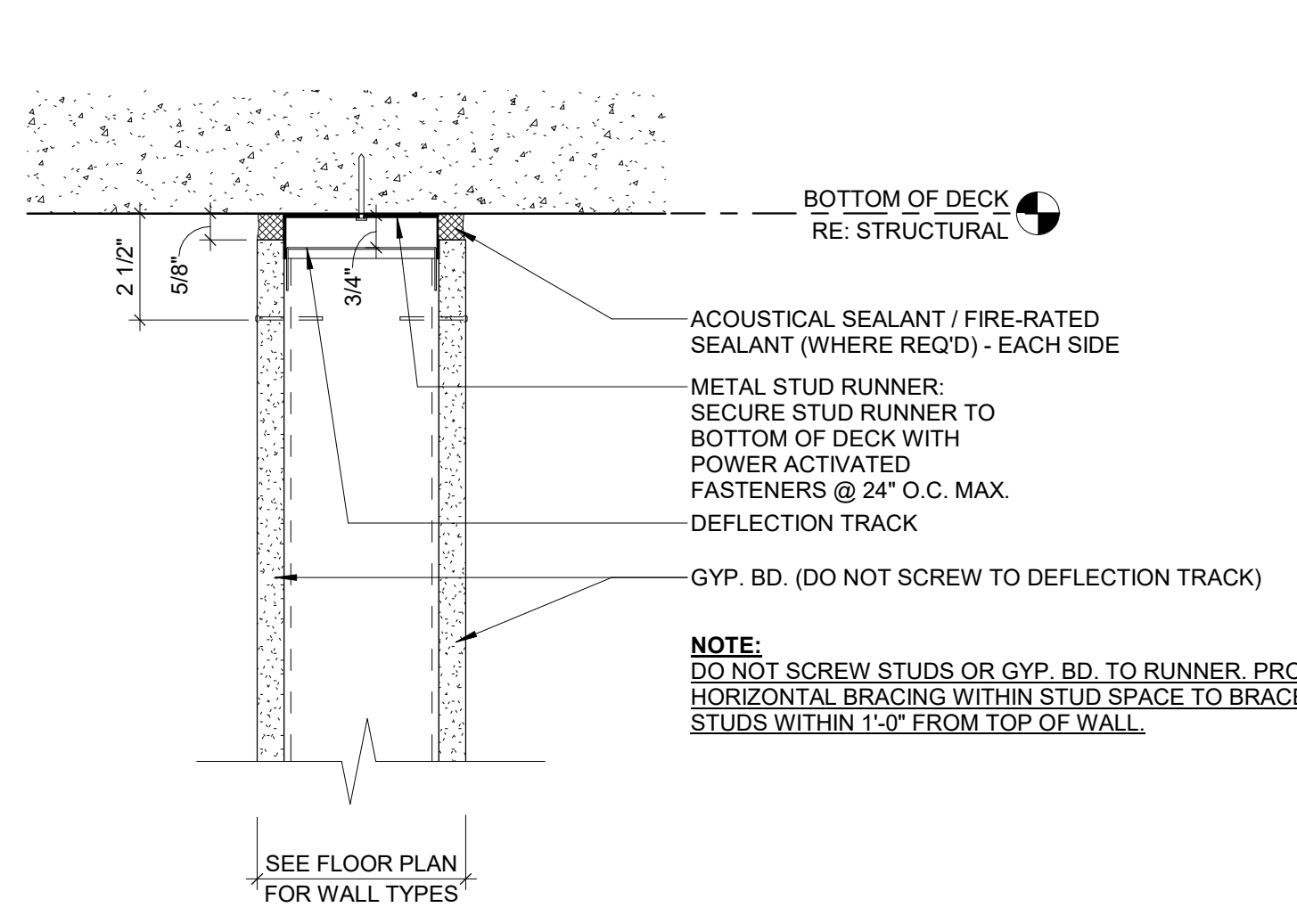

**F4 HEAD OF STUD WALL AT CONC. DECK**  
3" = 1'-0"

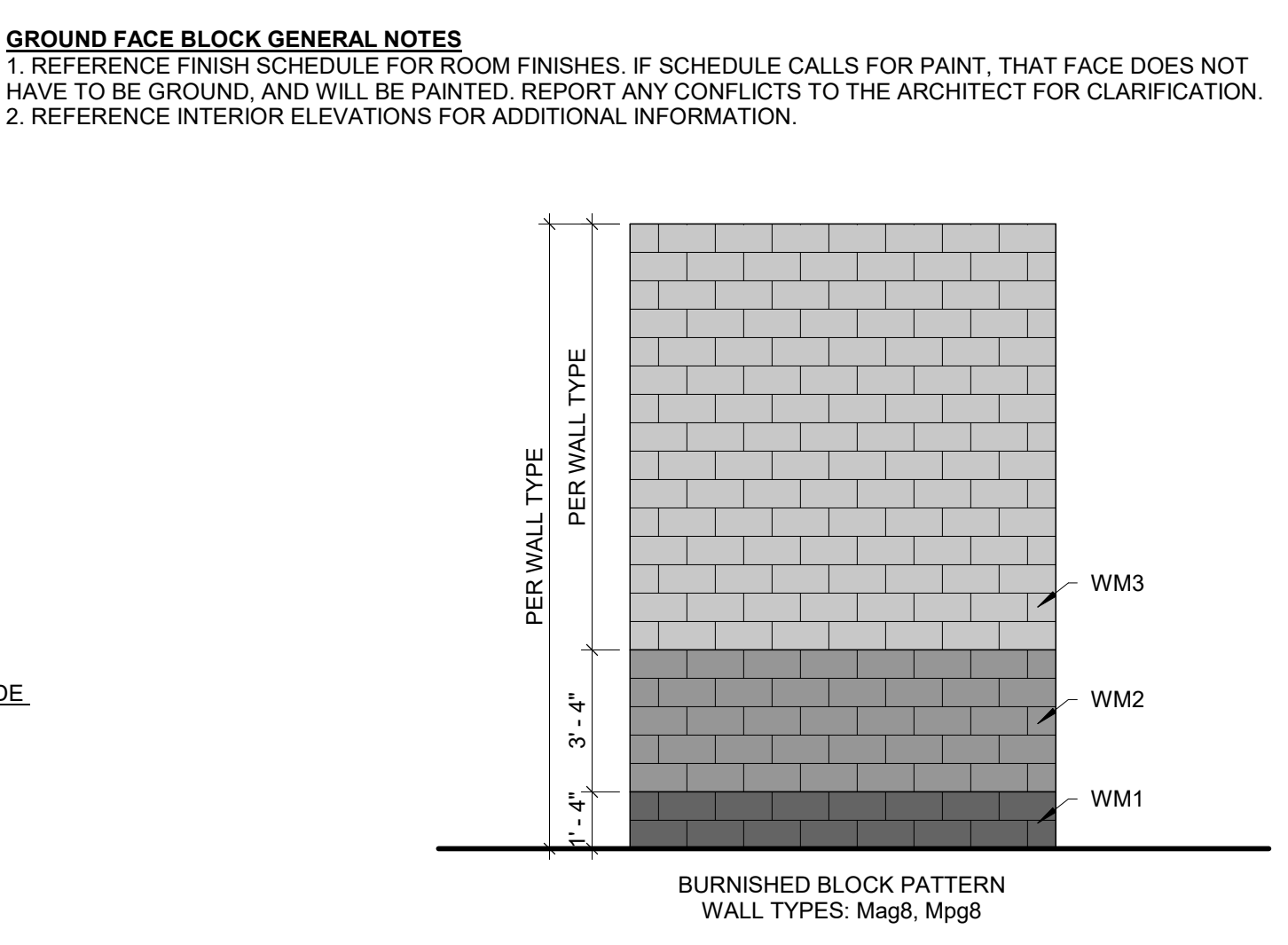

**GROUND FACE BLOCK GENERAL NOTES:**  
1. REFERENCE FINISH SCHEDULE FOR ROOM FINISHES. IF SCHEDULE CALLS FOR PAINT, THAT FACE DOES NOT HAVE TO BE GROUTED, AND WILL BE PAINTED. REPORT ANY CONFLICTS TO THE ARCHITECT FOR CLARIFICATION.  
2. REFERENCE INTERIOR ELEVATIONS FOR ADDITIONAL INFORMATION.

**MATERIAL KEYNOTES**

|        |   |
|--------|---|
| 04.20D | CONCRETE MASONRY UNIT (CMU) - 8-INCH BEAM GROUTED FULL  |
| 04.20G | CONCRETE MASONRY UNIT (CMU) BOND BEAM GROUTED FULL      |
| 04.20J | CONCRETE MASONRY UNIT (CMU) DOUBLE BULL NOS             |
| 04.20K | CONCRETE MASONRY UNIT (CMU) - GROUND FACE - 8-INCH      |
| 06.16A | 1/2-INCH FIRE-RETARDANT-TREATED PLYWOOD SHEATHING       |
| 07.21E | 3 1/2-INCH BATT INSULATION                              |
| 07.21F | 6-INCH BATT INSULATION                                  |
| 07.92A | JOINT SEALANT   |
| 09.22B | 2 1/2-INCH METAL STUDS @ 16-INCHES O.C.                 |
| 09.22C | 3 5/8-INCH METAL STUDS @ 16-INCHES O.C.                 |
| 09.22E | 6-INCH METAL STUDS @ 16-INCHES O.C.                     |
| 09.29A | INTERIOR 5/8-INCH GYP. BD. REF: WALL TYPES              |
| 09.29B | UL STANDARD 752, LEVEL III BULLET RESISTANT ARMOR PANEL |

**WALL TYPE LEGEND:**

**Pa3.40.1**

**FIRE RATING**  
FIRE RATING (ONE-DIGIT CODE) WILL ONLY SHOW IN THE TAG, IF A RATING IS REQUIRED.  
0 = 0-HR RATED (SMOKE PARTITION)  
1 = 1-HR RATED  
2 = 2-HR RATED  
3 = 3-HR RATED

**STC RATING**  
STC (TWO-DIGIT CODE) WILL ONLY SHOW IN THE TAG, IF AN STC IS REQUIRED. THE STC WILL MATCH WHAT THE SOUND TEST NUMBER STATES. THE STC IS THE STC / STC TEST NUMBER PROVIDED IS FOR REFERENCE ON HOW TO CONSTRUCT THE WALL. THE PROJECT MAY OR MAYNOT BE TESTED FOR STC COMPLIANCE IN FIELD. NOTE: SHOULD A FIELD TEST BE COMPLETED, THE IN FIELD STC WILL BE 10-12 POINTS BELOW WHAT THE TEST NUMBER STATES.

**STUD SIZE**  
0 = 7/8" HAT CHANNEL  
1 = 1 5/8" METAL STUD  
2 = 2 1/2" METAL STUD or 1 1/2" WOOD STUD  
3 = 3 5/8" METAL STUD  
4 = 4" METAL STUD or 3 1/2" WOOD STUD or 3 5/8" CMU  
6 = 6" METAL STUD or 6 1/2" WOOD STUD or 5 5/8" CMU  
8 = 8" METAL STUD or 10 = 9 5/8" CMU  
12 = 11 5/8" CMU

**SPECIAL CONDITION**  
OMITTED = GYP EXTENDS TO DECK  
a = WALL EXTENDS 6" ABOVE CEILING  
p = PARTIAL HEIGHT WALL (RE: ELEVATIONS)  
d = 2 LAYERS GYP ON BOTH SIDES OF WALL  
b = BALLISTIC RATED  
g = GROUND FACE CMU  
h = HARDENED  
m = METAL SECURITY MESH  
s = STACKED WALL  
ss = SPECIAL STACKED WALL  
w = WOOD STUD

**WALL TYPE DESIGNATION**  
C = CHASE  
F = FURRING  
P = GYP BD PARTITION  
M = MASONRY  
S = SHAFT  
X = CUSTOM PER PROJECT. ALL DETAILING FOR "X" WALLS WILL BE IN THE WALL TYPE DETAIL TAG. THE TAG WILL BECOME MORE GENERAL (i.e. "X1", "X2", "X3", ETC.)

|                       |                       |                       |                       |                       |                        |                        |                       |                      |                      |
|-----------------------|-----------------------|-----------------------|-----------------------|-----------------------|------------------------|------------------------|-----------------------|----------------------|----------------------|
|                       |                       |                       |                       |                       |                        |                        |                       |                      |                      |
| <b>WALL TYPE: Xp3</b> | <b>WALL TYPE: Pb3</b> | <b>WALL TYPE: Pb6</b> | <b>WALL TYPE: Px3</b> | <b>WALL TYPE: Xa3</b> | <b>WALL TYPE: Mpg8</b> | <b>WALL TYPE: Mag8</b> | <b>WALL TYPE: Ma8</b> |                      |                      |
|                       |                       |                       |                       |                       |                        |                        |                       |                      |                      |
| <b>WALL TYPE: Cp3</b> | <b>WALL TYPE: Fp3</b> | <b>WALL TYPE: Fp2</b> | <b>WALL TYPE: Fa3</b> | <b>WALL TYPE: Fa2</b> | <b>WALL TYPE: Pp3</b>  | <b>WALL TYPE: Pa6</b>  | <b>WALL TYPE: Pa3</b> | <b>WALL TYPE: P6</b> | <b>WALL TYPE: P3</b> |

**A1 WALL TYPES**

**HOEFER WYSOCKI**  
11460 Tomahawk Creek Parkway, Suite 400, Leawood, Kansas 66211  
P: 913.307.3700 F: 913.307.3710 www.hoeferwysocki.com

**LEE'S SUMMIT JUSTICE CENTER**  
10 NE TUDOR ROAD,  
LEE'S SUMMIT, MO  
64086

**COPYRIGHT © BY HOEFER WYSOCKI ARCHITECTS, LLC**  
REVISION DATES:

**PROFESSIONAL SEAL**  
STATE OF MISSOURI  
CHRISTOPHER J. HOEFER  
ARCHITECT  
NUMBER A-2016033667

**G1.20**  
ISSUE DATE: 26 OCTOBER 2020  
HOEFER WYSOCKI #: 198171

**WALL TYPES**

10/26/2020 2:56:53 PM

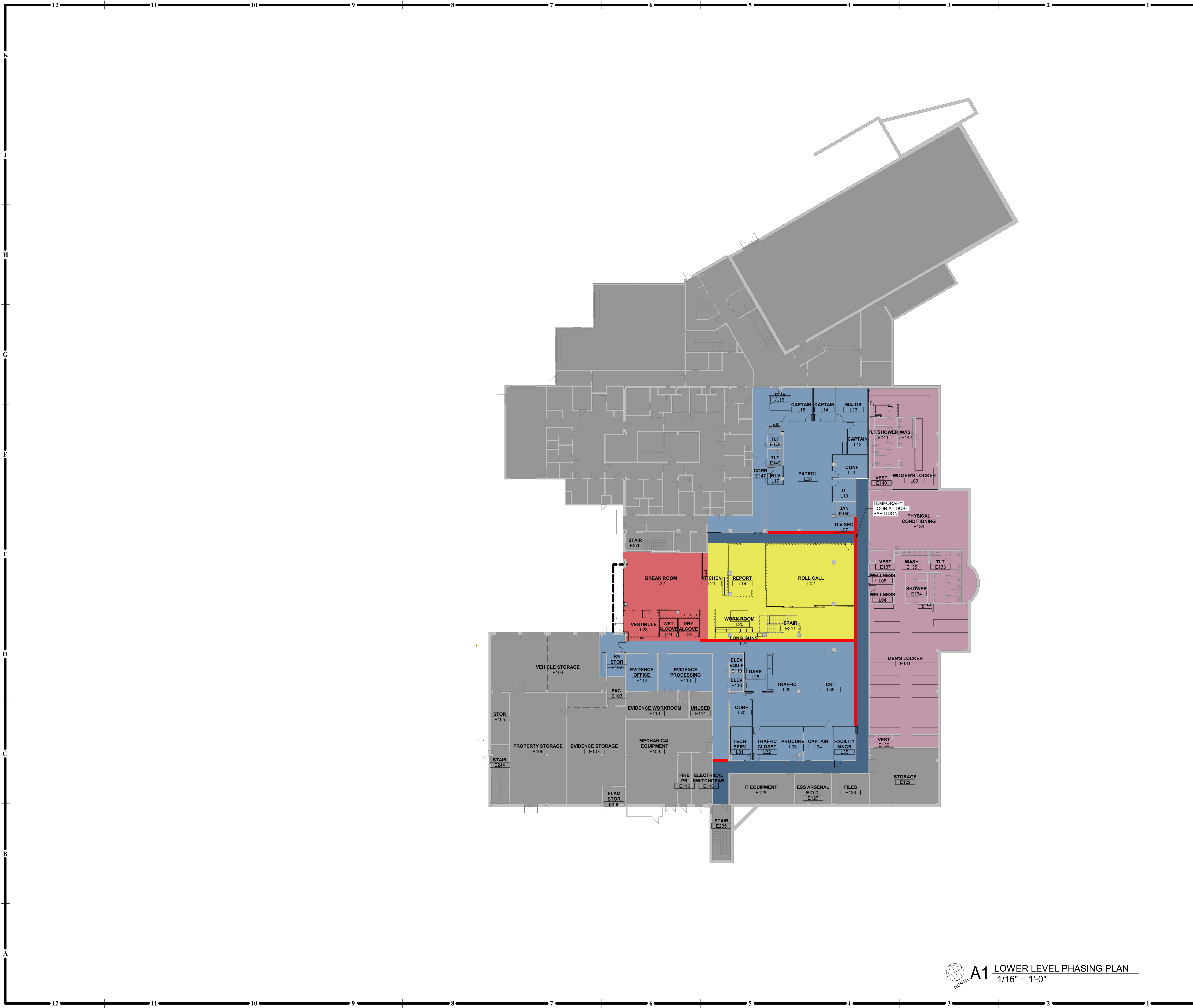

- PHASING LEGEND:
- NOT IN SCOPE
  - PHASE 1
  - PHASE 1B
  - PHASE 1 EGRESS
  - LOCKER/FITNESS
  - PHASE 2A
  - PHASE 2B
  - DUST PARTITIONS
  - SECURITY/WEATHER PARTITION

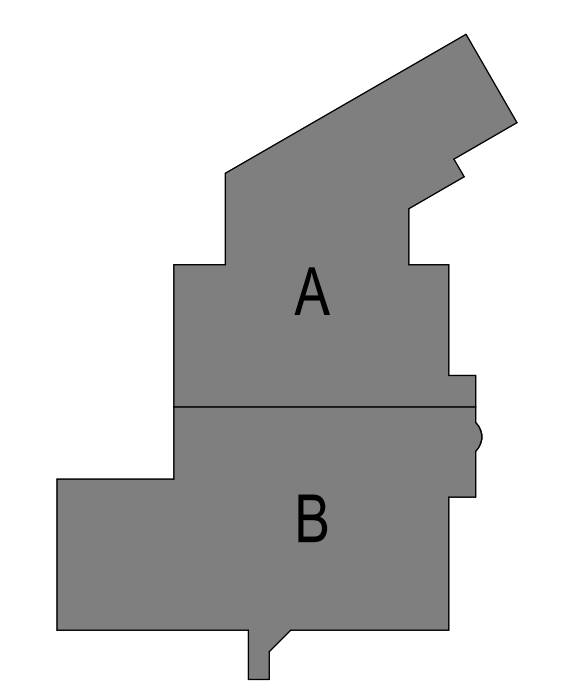

**A1** LOWER LEVEL PHASING PLAN  
1/16" = 1'-0"

**LEE'S SUMMIT JUSTICE CENTER**

10 NE TUDOR ROAD,  
LEE'S SUMMIT, MO  
64086

**COPYRIGHT © BY HOEFER WYSOCKI ARCHITECTS, LLC**

REVISION DATES:



**G3.11**  
 ISSUE DATE: 26 OCTOBER 2020  
 HOEFER WYSOCKI #: 198171

10/26/2020 2:56:59 PM

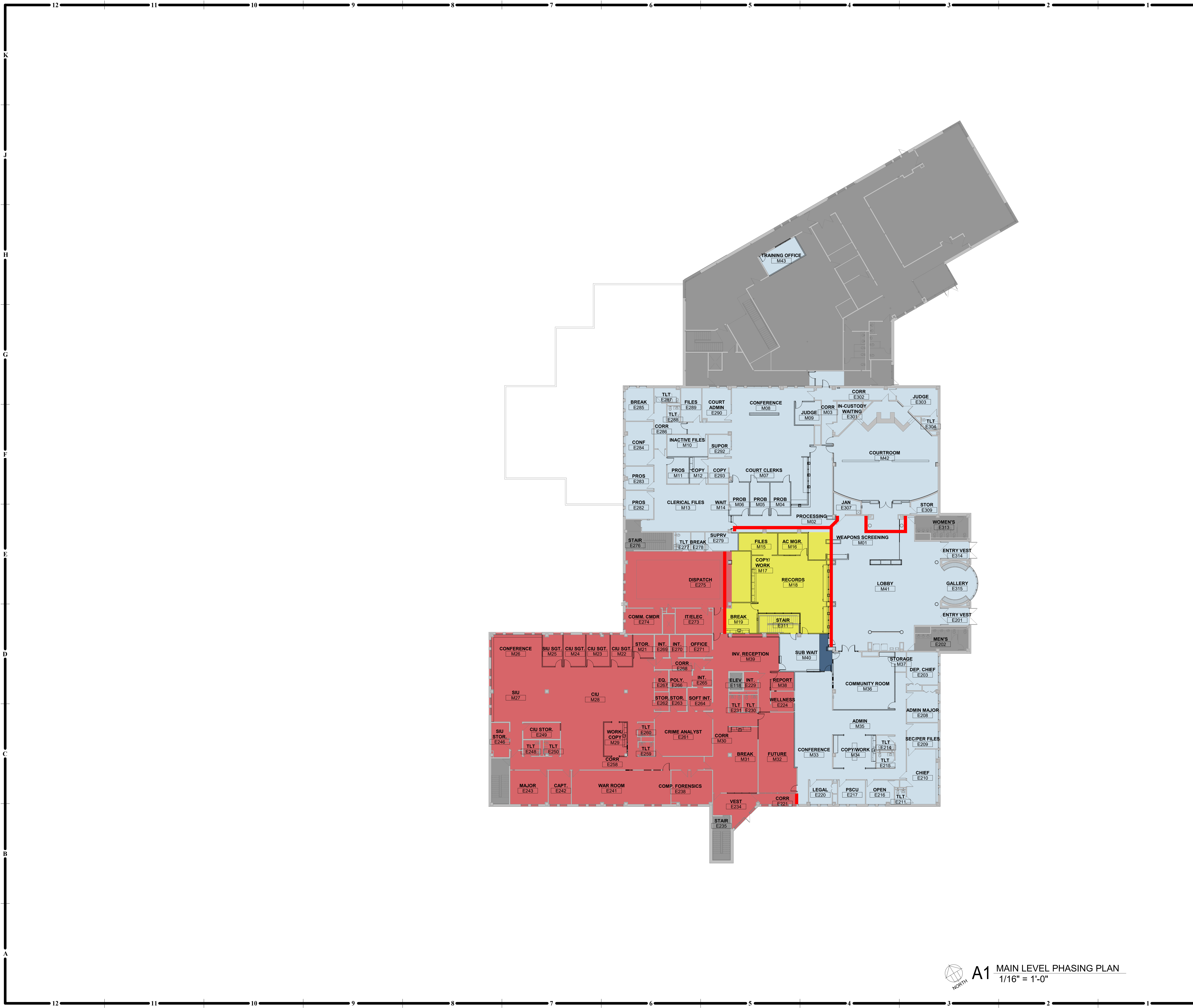

- PHASING LEGEND:
- NOT IN SCOPE
  - PHASE 1
  - PHASE 1B
  - PHASE 1 EGRESS
  - LOCKER/FITNESS
  - PHASE 2A
  - PHASE 2B
  - DUST PARTITIONS
  - SECURITY/WEATHER PARTITION

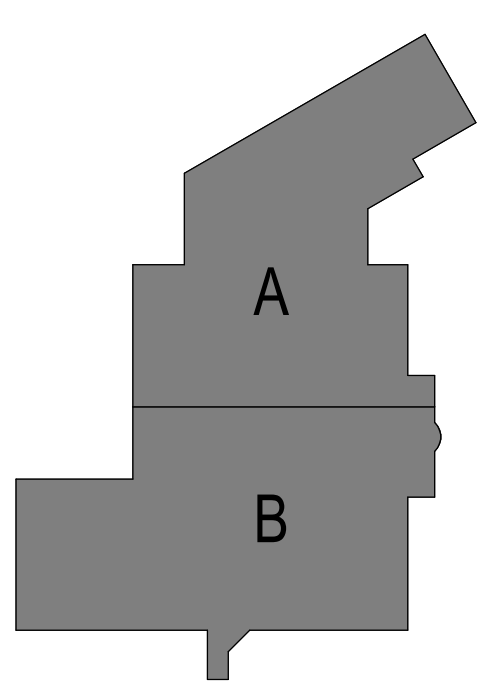

**A1** MAIN LEVEL PHASING PLAN  
1/16" = 1'-0"

**LEE'S SUMMIT JUSTICE CENTER**

10 NE TUDOR ROAD,  
LEE'S SUMMIT, MO  
64086

**COPYRIGHT © BY HOEFER WYSOCKI ARCHITECTS, LLC**

REVISION DATES:



**G3.12**  
ISSUE DATE: 26 OCTOBER 2020  
HOEFER WYSOCKI #: 198171

PHASING MAIN LEVEL

CONSTRUCTION SET



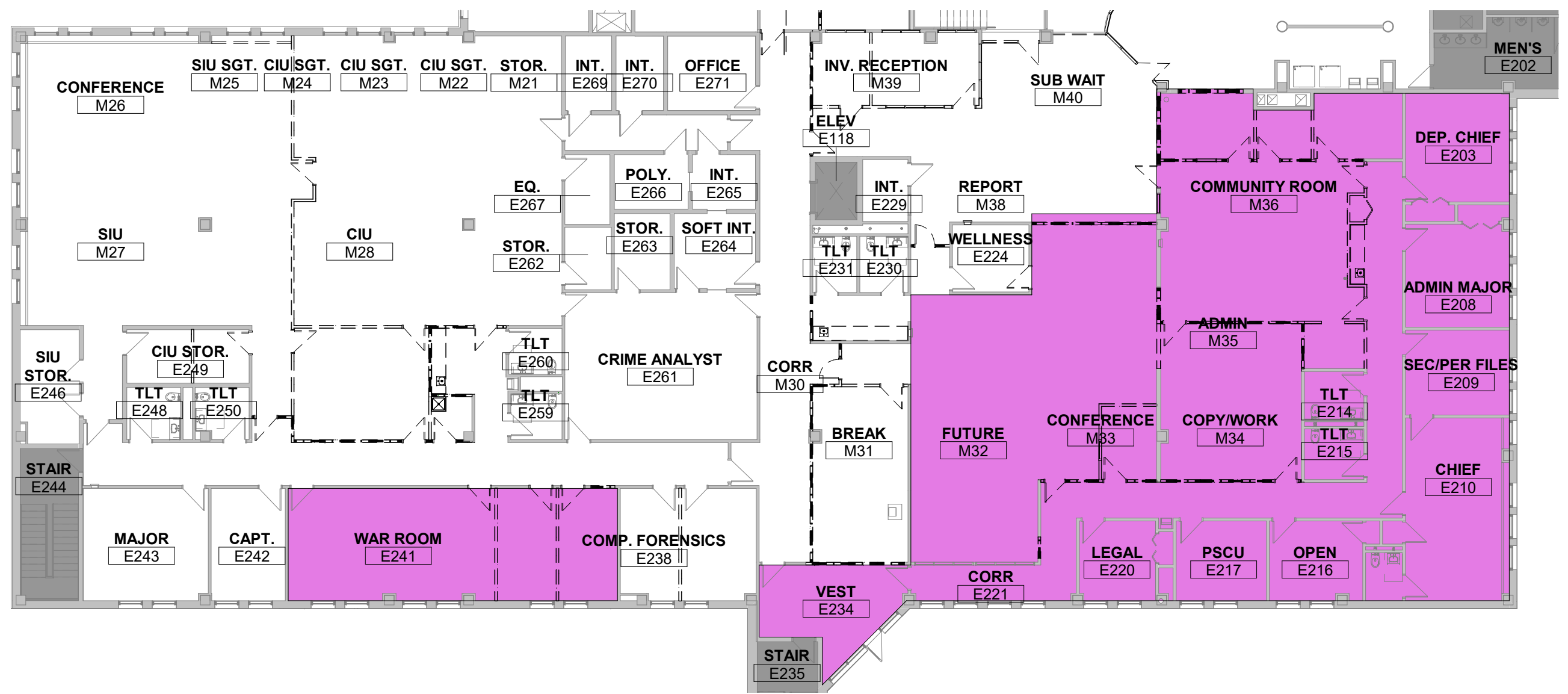

H1 MAIN LEVEL ALTERNATES PLAN-EXISTING  
1/16" = 1'-0"

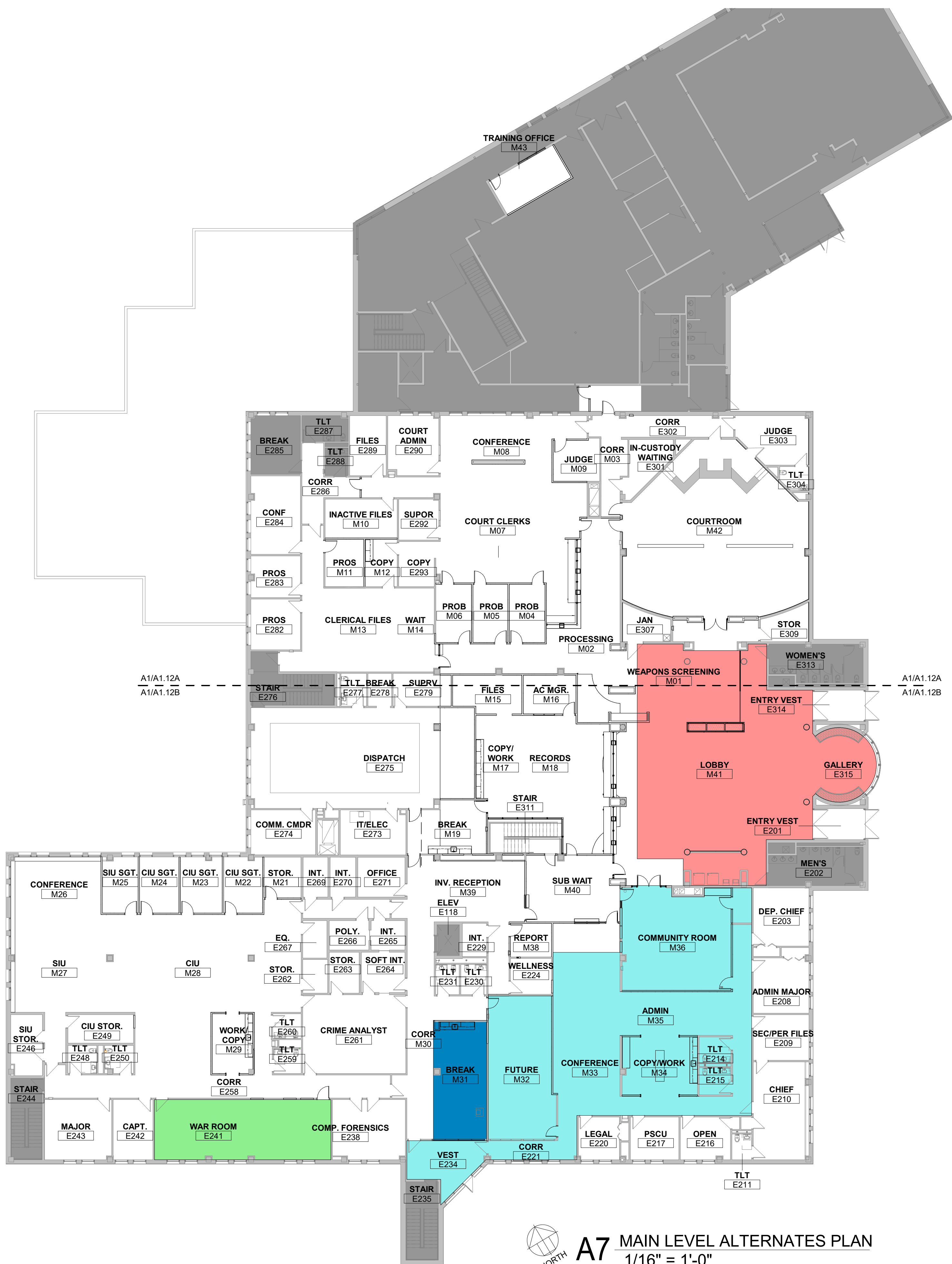

A7 MAIN LEVEL ALTERNATES PLAN  
1/16" = 1'-0"

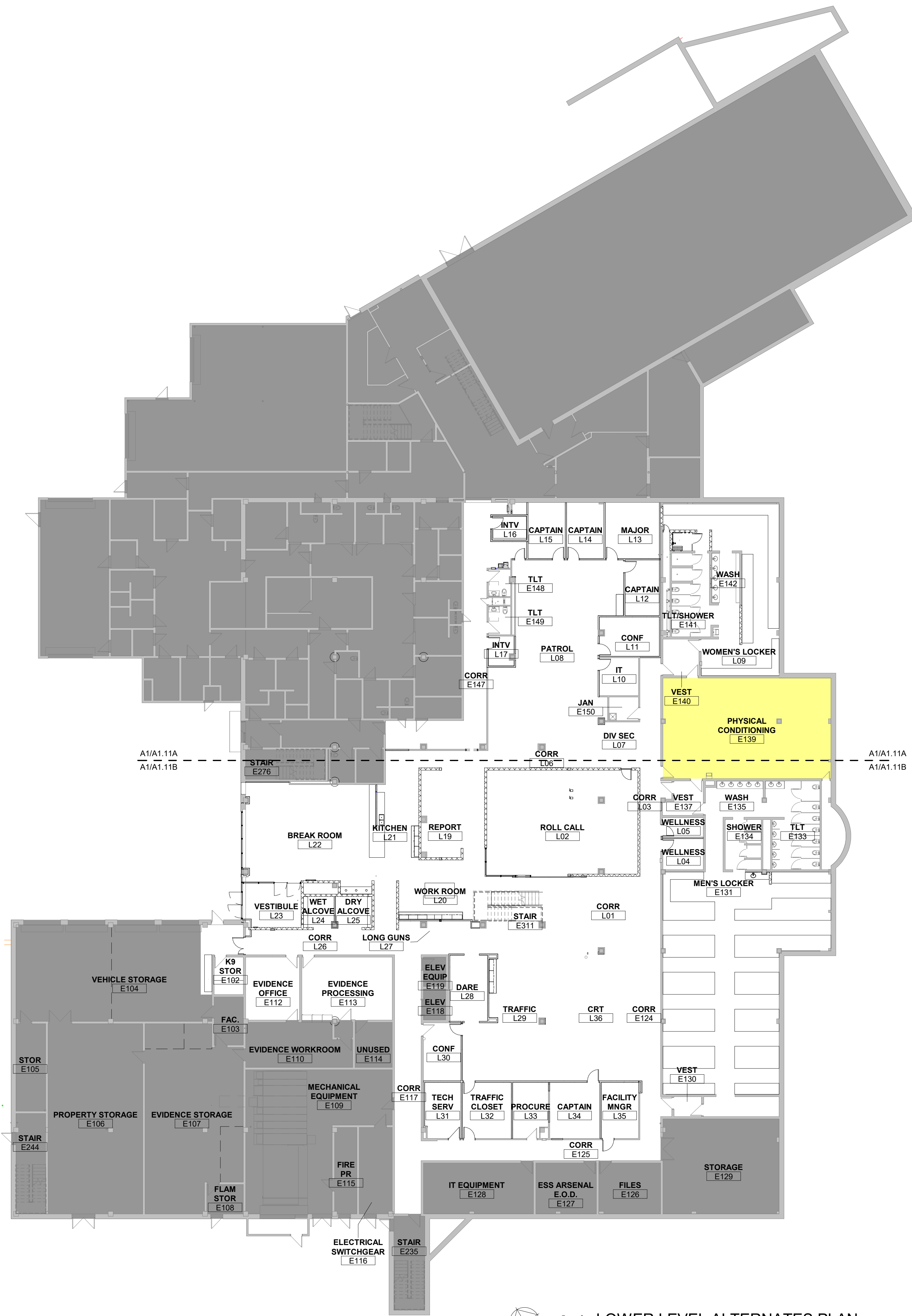

A1 LOWER LEVEL ALTERNATES PLAN  
1/16" = 1'-0"

GENERAL NOTES - ALTERNATES:  
1. ALL ALTERNATES ARE ADD ALTERNATES  
2. REFERENCE SPECIFICATIONS FOR DESCRIPTION OF BASE BID

| ALTERNATES LEGEND |  |
|-------------------|--|
| ALT. #            | DESCRIPTION  |
| 1                 | PROVIDE NEW FINISHES IN ADMINISTRATION, WARROOM, AND BREAKROOM AS SHOWN ON PLANS INCLUDING NEW FINISHES                            |
| 2                 | EXPAND WAR ROOM AS SHOWN ON PLANS INCLUDING NEW FINISHES   |
| 3                 | REMODEL BREAKROOM AS SHOWN ON PLANS INCLUDING NEW FINISHES   |
| 4                 | REMODEL ADMINISTRATION AS SHOWN ON PLANS INCLUDING NEW FINISHES  |
| 5                 | REPLACE PHYSICAL CONDITIONING E139 ROOM FLOORING, CEILING TILE, PAINT 3 WALLS, AND CHANGE LIGHTING FROM 2X4 FLUORESCENT 2X4 TO LED |
| 6                 | REPLACE EXISTING LOBBY FLOORING. REF. G1/A9.12B FOR EXTENTS  |

| ALLOWANCE LEGEND |  |
|------------------|--|
| ALLOWANCE        | DESCRIPTION  |
| A                | PROVIDE UNIT COST TO CHANGE FLUORESCENT 2X4 AND 2X2 LIGHTS TO LED. MAXIMUM 2X4 310 UNITS, MAXIMUM 2X2 11 UNITS |

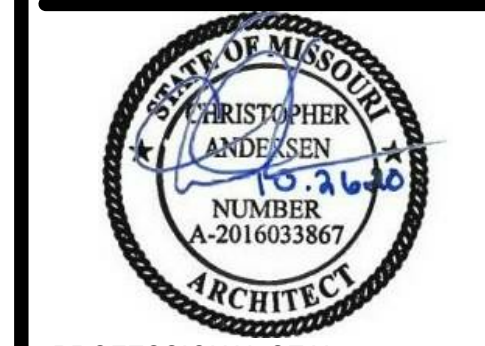
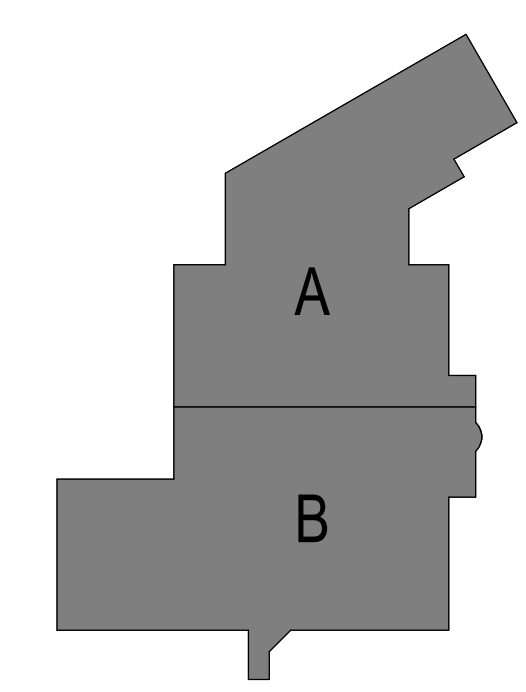

10/26/2020 2:57:13 PM

GENERAL NOTES - DEMOLITION PLANS:

1. RE SHEET G0.01 FOR ADDITIONAL GENERAL NOTES THAT ARE APPLICABLE.
2. CONTRACTOR TO VISIT PROJECT SITE AND BUILDING PRIOR TO BID.
3. BUILDING AND SITE TO REMAIN SECURE DURING DEMOLITION AND CONSTRUCTION.
4. PROTECT ALL ITEMS TO REMAIN (WALLS, PLUMBING FIXTURES, PIPING, HVAC UNITS, COLUMNS, ETC).
5. CONTRACTOR TO PROTECT EXISTING FINISHES ADJACENT TO DEMOLITION WORK.
6. CONTRACTOR TO PATCH AND REPAIR ALL WORK, ESPECIALLY WORK ADJACENT TO EXISTING AREAS, AS REQUIRED.
7. CONTRACTOR TO REPAIR ANY AREAS DAMAGED DURING DEMOLITION.
8. CONTRACTOR TO REPAIR ANY PUNCTURES OR TEARS TO THE VAPOR BARRIER AT THE EXTERIOR WALLS OR UNDER FLOOR SLAB.
9. CONTRACTOR TO COORDINATE DEMOLITION OPENINGS WITH NEW PLANS AND ELEVATIONS.
10. REMOVE EXISTING GYP BOARD OR PLASTER AS NECESSARY TO PROVIDE NEW BLOCKING IN EXISTING WALLS FOR NEW CASEWORK AND EQUIPMENT.
11. REMOVE ALL CEILING ELEMENTS IN CONSTRUCTION AREA INDICATED, U.N.O.
12. LIGHT FIXTURES/CONTROLS ARE SHOWN FOR GENERAL SCOPE ONLY AND DO NOT RELIEVE THE CONTRACTOR OF ANY OBLIGATION TO REMOVE ALL ELEMENTS IN THE CEILING GRID. REFERENCE MEP DRAWINGS FOR EXTENTS ABOVE CEILING GRID. ALL CEILING FIXTURES, DIFFUSERS, SPEAKERS, SMOKE ALARMS, EXIT SIGNS, STROBES, CEILING TILES, CEILING GRID, BULKHEADS, AND SOFFIT ELEMENTS TO BE REMOVED, AS REQUIRED.
13. ALL LIGHT FIXTURES SHOWN AS DEMO'D TO BE REMOVED AND STORED TO BE USED IN NEW PHASE. ANY DAMAGED LIGHTS SHALL BE ACCOUNTED FOR AND COUNTS GIVEN TO ARCHITECT.
14. SPRINKLER HEADS TO REMAIN U.N.O. PROTECT DURING DEMOLITION.
15. BUILDING ENTRANCE TO STAY OPEN DURING CONSTRUCTION. COORDINATE LOCATION(S) WITH OWNER.
16. BUILDING TO REMAIN OPEN DURING ENTIRE CONSTRUCTION PERIOD. REFERENCE SPECIFICATIONS FOR ADDITIONAL PHASING REQUIREMENTS. CONTRACTOR TO ENSURE BUILDING REMAINS SECURE, WEATHER TIGHT, AND HAS ADEQUATE HUMIDITY CONTROL.
17. COORDINATE WITH OWNER ANY EXCESS FIXTURES OR EQUIPMENT AS PART OF DEMOLITION PHASE. REINSTALL ALL NOTED EQUIPMENT AS PART OF NEW CONSTRUCTION.
18. REFERENCE STRUCTURAL DRAWINGS FOR DEMOLITION BRACINGS.
19. REFERENCE MEP DRAWINGS FOR MORE INFORMATION.

| DEMOLITION KEYNOTES |  |
|---------------------|--|
| D02.10              | PROVIDE TEMPORARY PARTITION FOR NOISE AND DUST CONTROL.  |
| D03.02              | SAWCUT AND REMOVE FLOOR SLAB AS REQUIRED FOR NEW CONSTRUCTION. REPAIR VAPOR BARRIER AND INFILL FLOOR. RE-STRUCTURAL AND MEP FOR SIZE AND LOCATION. |
| D03.07              | REMOVE EXISTING CONCRETE LOCKER BASE. ENSURE FLOOR IS LEVEL WITH EXISTING FLOOR AND PREPARED FOR NEW FLOOR FINISHES.                               |
| D08.05              | REMOVE EXISTING DOOR, FRAME AND HARDWARE.  |
| D08.06              | REMOVE AND LABEL EXISTING DOOR, FRAME AND HARDWARE AND RETAIN. REFERENCE DOOR SCHEDULE FOR NEW LOCATION.   |
| D08.14              | PROTECT DOOR, FRAME AND HARDWARE TO REMAIN.  |
| D08.21              | REMOVE AND LABEL EXISTING WINDOW, FRAME, AND SILL AND RETAIN. RE-INSTALL IN M43.   |
| D08.22              | REMOVE AND LABEL EXISTING WINDOW, FRAME, AND SILL AND RETAIN. RE-INSTALL IN M16.   |
| D09.01              | REMOVE EXISTING PORTION OF WALL FOR NEW OPENING. PROVIDE REINFORCING AT OPENING. FILL ANY EXPOSED CELLS IN CMU.                                    |
| D09.11              | REMOVE EXISTING WALL AND ALL ASSOCIATED ELECTRICAL AND PLUMBING. TERMINATE ELECTRICAL BACK TO PANEL AND CAP PLUMBING AS REQUIRED.                  |
| D09.16              | PROTECT EXISTING PARTITION TO REMAIN, TYP.   |
| D09.16A             | EXISTING PARTITION TO REMAIN. REMOVE DRYWALL AS REQUIRED TO ALIGN WALL WITH NEW CONSTRUCTION.  |
| D09.19              | REMOVE FLOOR FINISH & PREPARE FLOOR TO RECEIVE NEW FINISH.   |
| D09.28              | PROTECT EXISTING FLOORING AND WALL BASE TO REMAIN.   |
| D09.29              | ALL EXISTING FINISHES TO REMAIN IN THIS ROOM. PROTECT DURING DEMO.   |
| D09.42              | PREP ALL EXISTING DOOR FRAMES TO REMAIN IN AREA OF WORK FOR NEW PAINT, TYP.  |
| D10.15              | FIRE EXTINGUISHER AND CABINET TO REMAIN. PROTECT DURING DEMOLITION.  |
| D10.16              | REMOVE AND RELOCATE FIRE EXTINGUISHER CABINET.   |
| D22.13              | REMOVE DRINKING FOUNTAINS AND RELOCATE.  |
| D22.15              | EXISTING MOP SINK TO REMAIN. PROTECT DURING DEMOLITION.  |
| D22.18              | REMOVE EXISTING OVER FLOW DRAIN.   |
| D26.08              | ELECTRICAL PANEL TO REMAIN. PROTECT DURING DEMOLITION.   |
| D26.10              | REMOVE CARD READER AND ASSOCIATED INFRASTRUCTURE. TURN OVER TO OWNER.  |
| D33.04              | PROTECT EXISTING ELECTRICAL AND IT EQUIPMENT DURING DEMOLITION AND NEW CONSTRUCTION. COORDINATE WITH OWNER ON PROTECTION OF ALL EQUIPMENT.         |

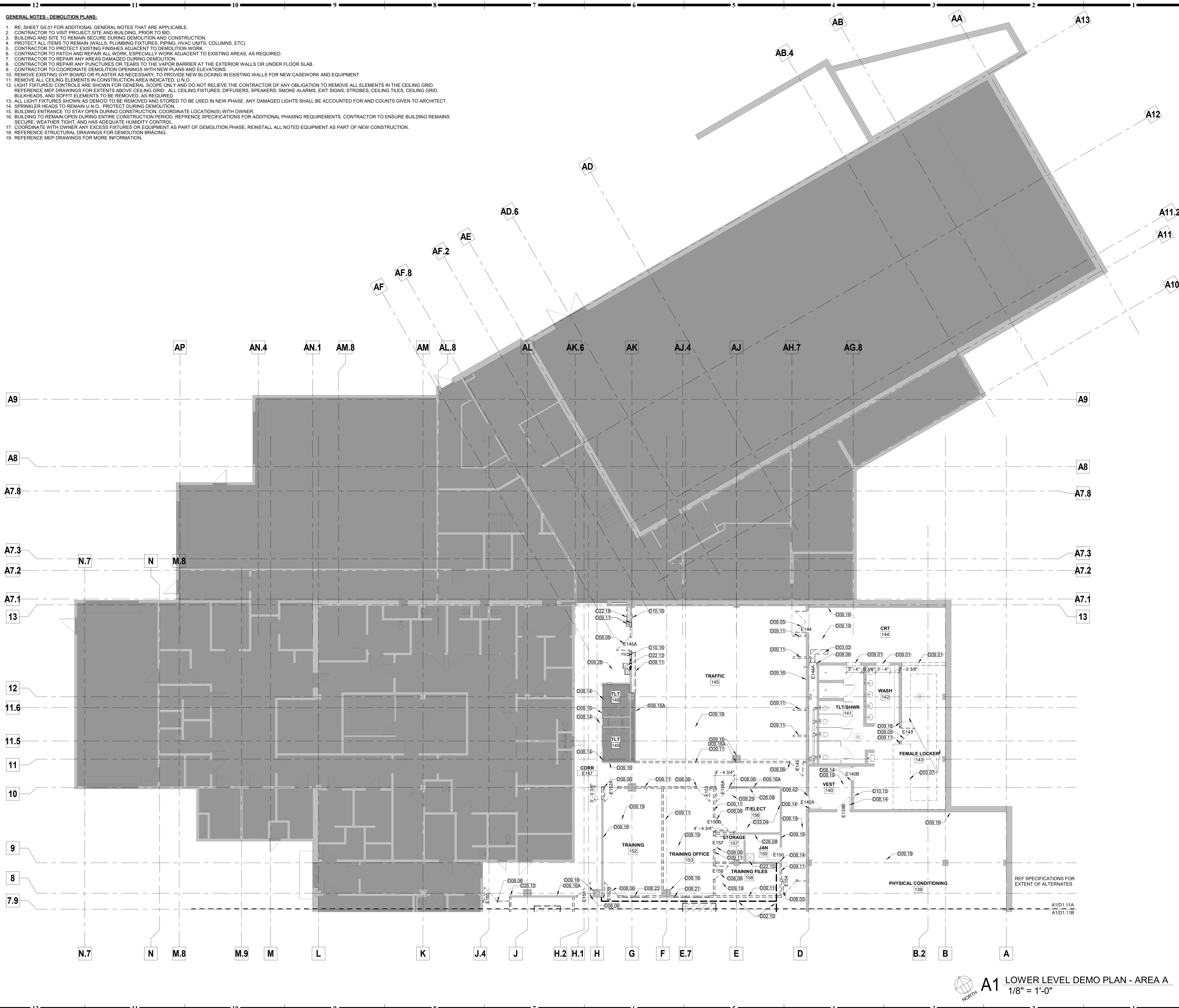

DEMO LEGEND

|  |                    |
|--|--------------------|
|  | TO BE REMOVED      |
|  | EXISTING TO REMAIN |
|  | NOT IN SCOPE       |

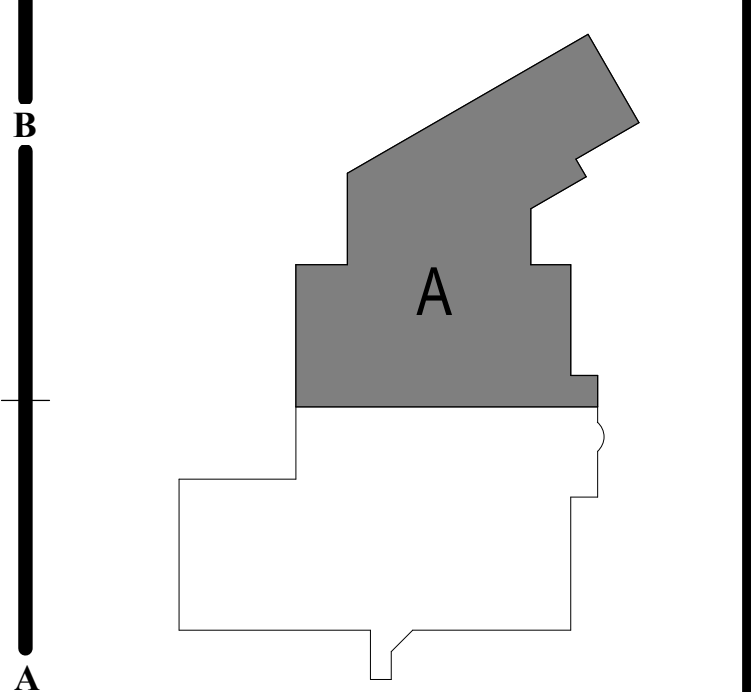

**A1** LOWER LEVEL DEMO PLAN - AREA A  
1/8" = 1'-0"

LOWER LEVEL AREA A DEMO PLAN

**HOEFER WYSOCKI**  
11460 Tomahawk Creek Parkway, Suite 400, Leawood, Kansas 66211  
P: 913.307.3700 F: 913.307.3710 www.hoeferwysocki.com

CONSTRUCTION SET

**LEE'S SUMMIT JUSTICE CENTER**  
10 NE TUDOR ROAD,  
LEE'S SUMMIT, MO  
64086

COPYRIGHT © BY  
HOEFER WYSOCKI  
ARCHITECTS, LLC

REVISION DATES:



**D1.11A**  
ISSUE DATE: 26 OCTOBER 2020  
HOEFER WYSOCKI #: 198171

GENERAL NOTES - DEMOLITION PLANS:

- RE SHEET 00.01 FOR ADDITIONAL GENERAL NOTES THAT ARE APPLICABLE.
- CONTRACTOR TO VISIT PROJECT SITE AND BUILDING PRIOR TO BID.
- BUILDINGS AND SITE TO REMAIN SECURE DURING DEMOLITION AND CONSTRUCTION.
- PROTECT ALL ITEMS TO REMAIN (WALLS, PLUMBING FIXTURES, PIPING, HVAC UNITS, COLUMNS, ETC).
- CONTRACTOR TO PROTECT EXISTING FINISHES ADJACENT TO DEMOLITION WORK.
- CONTRACTOR TO PATCH AND REPAIR ALL WORK, ESPECIALLY WORK ADJACENT TO EXISTING AREAS, AS REQUIRED.
- CONTRACTOR TO REPAIR ANY AREAS DAMAGED DURING DEMOLITION.
- CONTRACTOR TO REPAIR ANY FRACTURES OR TEARS TO THE VAPOR BARRIER AT THE EXTERIOR WALLS OR UNDER FLOOR SLAB.
- CONTRACTOR TO COORDINATE DEMOLITION OPENINGS WITH NEW PLANS AND ELEVATIONS.
- REMOVE EXISTING GYP BOARD OR PLASTER AS NECESSARY, TO PROVIDE NEW BLOCKING IN EXISTING WALLS FOR NEW CASEWORK AND EQUIPMENT.
- REMOVE ALL CEILING ELEMENTS IN CONSTRUCTION AREA INDICATED, U.N.O.
- ALL LIGHT FIXTURES/CONTROLS ARE SHOWN FOR GENERAL SCOPE ONLY AND DO NOT RELIEVE THE CONTRACTOR OF ANY OBLIGATION TO REMOVE ALL ELEMENTS IN THE CEILING GRID, BULKHEADS, AND SOFFIT ELEMENTS TO BE REMOVED, AS REQUIRED.
- REFERENCE MEP DRAWINGS FOR EXTENTS ABOVE CEILING GRID. ALL CEILING FIXTURES, DIFFUSERS, SPEAKERS, SMOKE ALARMS, EXIT SIGNS, STROBES, CEILING TILES, CEILING GRID, SPRINKLER HEADS TO REMAIN U.N.O. PROTECT DURING DEMOLITION.
- BUILDING ENTRANCE TO STAY OPEN DURING CONSTRUCTION, COORDINATE LOCATION(S) WITH OWNER.
- BUILDING TO REMAIN OPEN DURING ENTIRE CONSTRUCTION PERIOD. REFERENCE SPECIFICATIONS FOR ADDITIONAL PHASING REQUIREMENTS. CONTRACTOR TO ENSURE BUILDING REMAINS SECURE, WEATHER TIGHT, AND HAS ADEQUATE HUMIDITY CONTROL.
- COORDINATE WITH OWNER ANY EXCESS FIXTURES OR EQUIPMENT AS PART OF DEMOLITION PHASE, REINSTALL ALL NOTED EQUIPMENT AS PART OF NEW CONSTRUCTION.
- REFERENCE STRUCTURAL DRAWINGS FOR DEMOLITION BRACING.
- REFERENCE MEP DRAWINGS FOR MORE INFORMATION.

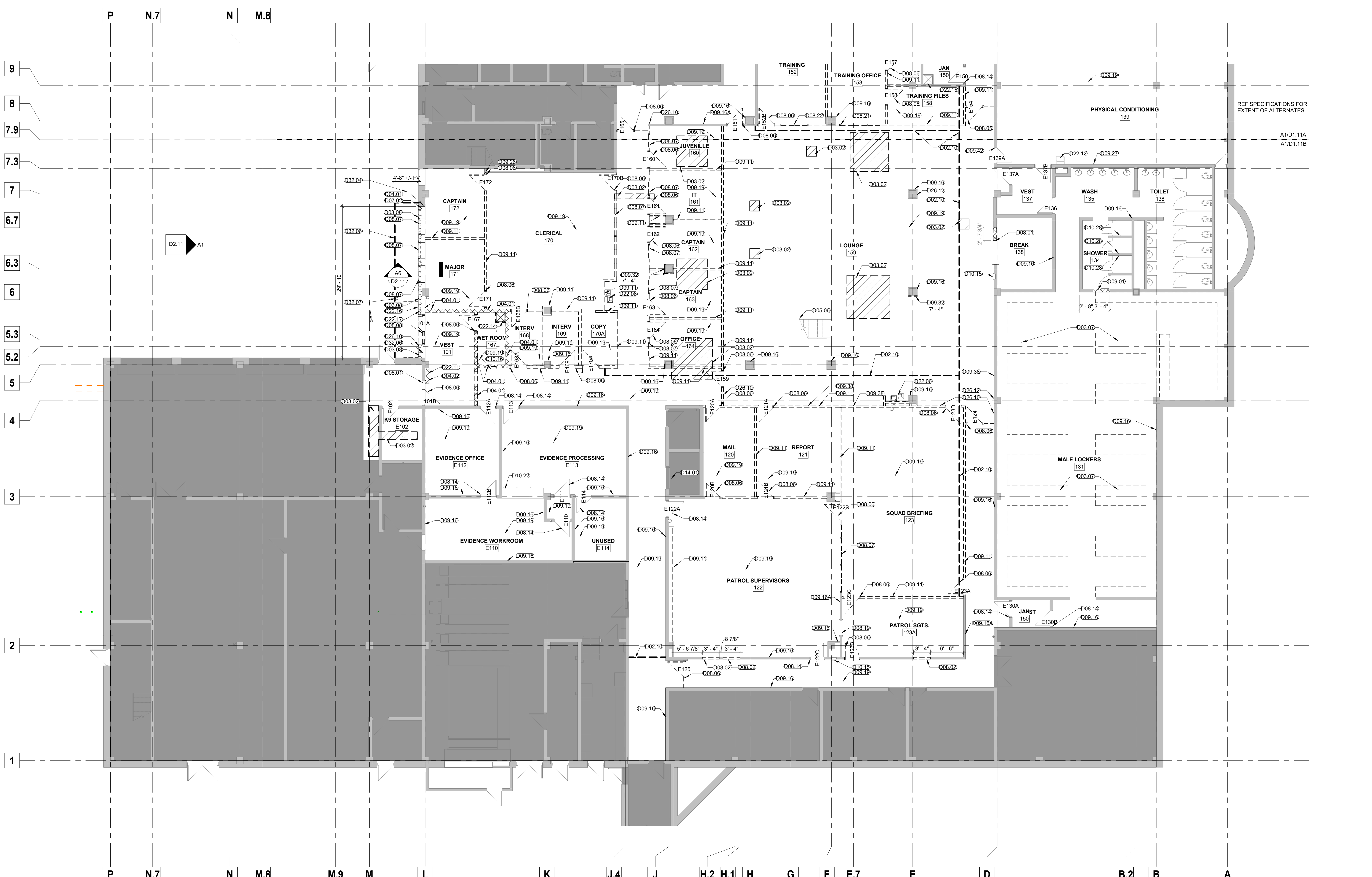

| DEMOLITION KEYNOTES |  |
|---------------------|--|
| Q02.10              | PROVIDE TEMPORARY PARTITION FOR NOISE AND DUST CONTROL.  |
| Q03.02              | SAW-CUT AND REMOVE FLOOR SLAB AS REQUIRED FOR NEW CONSTRUCTION. REPAIR VAPOR BARRIER AND INFILL FLOOR. RESTRUCTURAL AND MEP FOR SIZE AND LOCATION.   |
| Q03.07              | REMOVE EXISTING CONCRETE LOCKER BASE. ENSURE FLOOR IS LEVEL WITH EXISTING FLOOR AND PREPARED FOR NEW FLOOR FINISHES.   |
| Q03.08              | REMOVE EXISTING PRE-CAST WALL PANEL. COORDINATE LIMITS OF DEMOLITION WITH EXISTING PRE-CAST WALL JOINT.  |
| Q04.01              | REMOVE EXISTING MASONRY WALL AND ALL ASSOCIATED ELECTRICAL AND PLUMBING. ENSURE ADJACENT WALLS HAVE APPROPRIATE SUPPORT. REMOVE ALL MORTAR AND ANCHORS FROM FLOOR TO PREPARE FOR NEW FINISH. |
| Q04.02              | REMOVE MASONRY WALL TO ACCOMMODATE THE NEW CONSTRUCTION. RELOCATE ANY ITEMS INTERFERING WITH NEW CONSTRUCTION. COORDINATE RELOCATIONS WITH ARCHITECT.  |
| Q05.06              | PROTECT EXISTING STAIR AND HANDRAIL DURING DEMOLITION.   |
| Q07.02              | REMOVE EXISTING CONTINUOUS INSULATION.   |
| Q08.01              | PROVIDE OPENING IN MASONRY WALL FOR NEW DOOR. RE: DETAIL 54/ S0.01.  |
| Q08.02              | PROVIDE OPENING IN EXISTING WALL FOR NEW DOOR.   |
| Q08.05              | REMOVE EXISTING DOOR, FRAME AND HARDWARE.  |
| Q08.06              | REMOVE AND LABEL EXISTING DOOR, FRAME, AND HARDWARE AND RETAIN. REFERENCE DOOR SCHEDULE FOR NEW LOCATION.  |
| Q08.07              | REMOVE EXISTING WINDOW, FRAME, AND SILL.   |
| Q08.08              | REMOVE EXISTING DOOR SYSTEM.   |
| Q08.14              | PROTECT DOOR, FRAME AND HARDWARE TO REMAIN.  |
| Q08.19              | REMOVE CASING OPENING.   |
| Q08.21              | REMOVE AND LABEL EXISTING WINDOW, FRAME, AND SILL AND RETAIN. RE-INSTALL IN M16.   |
| Q08.22              | REMOVE AND LABEL EXISTING WINDOW, FRAME, AND SILL AND RETAIN. RE-INSTALL IN M16.   |
| Q09.01              | REMOVE EXISTING PORTION OF WALL FOR NEW OPENING. PROVIDE REINFORCING AT OPENING. FILL ANY EXPOSED CELLS IN CMU.  |
| Q09.11              | REMOVE EXISTING WALL AND ALL ASSOCIATED ELECTRICAL AND PLUMBING. TERMINATE ELECTRICAL BACK TO PANEL AND CAP PLUMBING AS REQUIRED.  |
| Q09.16              | PROTECT EXISTING PARTITION TO REMAIN, TYP.   |
| Q09.16A             | EXISTING PARTITION TO REMAIN. REMOVE DRYWALL AS REQUIRED TO ALIGN WALL WITH NEW CONSTRUCTION.  |
| Q09.19              | REMOVE FLOOR FINISH & PREPARE FLOOR TO RECEIVE NEW FINISH.   |
| Q09.26              | PATCH WALL FINISH AT INTERSECTION OF ADJACENT REMOVED WALL PARTITION.  |
| Q09.27              | PROTECT EXISTING BLOCK WALL TO REMAIN AND PROTECT PAINTED STRIPES.   |
| Q09.32              | REMOVE EXISTING WALL UP TO HEIGHT NOTED ONLY.  |
| Q09.38              | REMOVE EXISTING ARTWORK AND RELOCATE. COORDINATE FINAL LOCATION WITH OWNER.  |
| Q09.42              | PREP ALL EXISTING DOOR FRAMES TO REMAIN IN AREA OF WORK FOR NEW PAINT.   |
| D10.15              | FIRE EXTINGUISHER AND CABINET TO REMAIN. PROTECT DURING DEMOLITION.  |
| D10.16              | REMOVE AND RELOCATE FIRE EXTINGUISHER CABINET.   |
| D10.22              | PROTECT EXISTING EVIDENCE LOCKERS TO REMAIN.   |
| D10.28              | REMOVE EXISTING SHOWER ENCLOSURE AND PREP WALL FOR NEW FINISH.   |
| D14.01              | EXISTING ELEVATOR TO REMAIN. ELEVATOR NOT TO BE USED FOR CONSTRUCTION TRAFFIC UNLESS WRITTEN APPROVAL GIVEN BY OWNER.  |
| D22.06              | REMOVE DRINKING FOUNTAINS AND ALL ASSOCIATED PLUMBING AND ELECTRICAL.  |
| D22.11              | MODIFY EXISTING STANDPIPE. REF. FIRE PROTECTION DRAWINGS.  |
| D22.12              | EXISTING DRINKING FOUNTAIN TO REMAIN. PROTECT DURING DEMOLITION.   |
| D22.14              | REMOVE MOP SINK AND ALL ASSOCIATED PLUMBING.   |
| D22.15              | EXISTING MOP SINK TO REMAIN. PROTECT DURING DEMOLITION.  |
| D22.16              | REMOVE EXISTING HOSE BIB.  |
| D22.17              | REMOVE EXISTING OVER FLOW DRAIN.   |
| D26.10              | REMOVE CARD READER AND ASSOCIATED INFRASTRUCTURE, TURN OVER TO OWNER.  |
| D26.12              | REMOVE EXISTING TV AND ASSOCIATED INFRASTRUCTURE, HAND OVER TO OWNER.  |
| D32.04              | REMOVE EXISTING SIDEWALK WHERE NEW STOREFRONT SYSTEM WILL BE INSTALLED. STOP DEMO AT CLOSEST SIDEWALK JOINT.   |
| D32.06              | INSTALL TEMPORARY SECURITY PARTITION AT EXTENTS OF EXTERIOR WALL DEMOLITION.   |
| D32.07              | REMOVE EXISTING BOLLARD. CUT +/- 4" BELOW PAVING LEVEL.  |

DEMO LEGEND

- TO BE REMOVED
- EXISTING TO REMAIN
- NOT IN SCOPE

**HOEFER WYSOCKI**  
 11460 Tomahawk Creek Parkway, Suite 400, Leawood, Kansas 66211  
 P: 913.307.3700 F: 913.307.3710 www.hoeferwysocki.com

**LEE'S SUMMIT JUSTICE CENTER**  
 10 NE TUDOR ROAD,  
 LEE'S SUMMIT, MO  
 64086

COPYRIGHT © BY  
 HOEFER WYSOCKI  
 ARCHITECTS, LLC

REVISION DATES:

PROFESSIONAL SEAL  
  
**D1.11B**  
 ISSUE DATE: 26 OCTOBER 2020  
 HOEFER WYSOCKI #: 198171

CONSTRUCTION SET

**A1 LOWER LEVEL DEMO PLAN - AREA B**  
 1/8" = 1'-0"

**LOWER LEVEL AREA B DEMO PLAN**

10/26/2020 2:54:39 PM

**GENERAL NOTES - DEMOLITION PLANS:**

1. RE: SHEET 00.01 FOR ADDITIONAL GENERAL NOTES THAT ARE APPLICABLE.
2. CONTRACTOR TO VISIT PROJECT SITE AND BUILDING, PRIOR TO BID.
3. BUILDING AND SITE TO REMAIN SECURE DURING DEMOLITION AND CONSTRUCTION.
4. PROTECT ALL ITEMS TO REMAIN (WALLS, PLUMBING FIXTURES, PIPING, HVAC UNITS, COLUMNS, ETC).
5. CONTRACTOR TO PROTECT EXISTING FINISHES ADJACENT TO DEMOLITION WORK.
6. CONTRACTOR TO PATCH AND REPAIR ALL WORK, ESPECIALLY WORK ADJACENT TO EXISTING AREAS, AS REQUIRED.
7. CONTRACTOR TO REPAIR ANY AREAS DAMAGED DURING DEMOLITION.
8. CONTRACTOR TO REPAIR ANY PUNCTURES OR TEARS TO THE VAPOR BARRIER AT THE EXTERIOR WALLS OR UNDER FLOOR SLAB.
9. CONTRACTOR TO COORDINATE DEMOLITION OPENINGS WITH NEW PLANS AND ELEVATIONS.
10. REMOVE EXISTING GYP BOARD OR PLASTER AS NECESSARY, TO PROVIDE NEW BLOCKING IN EXISTING WALLS FOR NEW CASEWORK AND EQUIPMENT.
11. REMOVE ALL CEILING ELEMENTS IN CONSTRUCTION AREA INDICATED, U.N.O.
12. LIGHT FIXTURES/ CONTROLS ARE SHOWN FOR GENERAL SCOPE ONLY AND DO NOT RELIEVE THE CONTRACTOR OF ANY OBLIGATION TO REMOVE ALL ELEMENTS IN THE CEILING GRID, BULKHEADS, AND SOFFIT ELEMENTS TO BE REMOVED, AS REQUIRED.
13. ALL LIGHT FIXTURES SHOWN AS DEMO TO BE REMOVED AND STORED TO BE USED IN NEW PHASE, ANY DAMAGED LIGHTS SHALL BE ACCOUNTED FOR AND COUNTS GIVEN TO ARCHITECT.
14. SPRINKLER HEADS TO REMAIN U.N.O., PROTECT DURING DEMOLITION.
15. BUILDING ENTRANCE TO STAY OPEN DURING CONSTRUCTION, COORDINATE LOCATION(S) WITH OWNER.
16. BUILDING TO REMAIN OPEN DURING ENTIRE CONSTRUCTION PERIOD, REFERENCE SPECIFICATIONS FOR ADDITIONAL PHASING REQUIREMENTS, CONTRACTOR TO ENSURE BUILDING REMAINS SECURE, WEATHER TIGHT, AND HAS ADEQUATE HUMIDITY CONTROL.
17. COORDINATE WITH OWNER ANY EXCESS FIXTURES OR EQUIPMENT AS PART OF DEMOLITION PHASE, REINSTALL ALL NOTED EQUIPMENT AS PART OF NEW CONSTRUCTION.
18. REFERENCE STRUCTURAL DRAWINGS FOR DEMOLITION BRACING.
19. REFERENCE MEP DRAWINGS FOR MORE INFORMATION.

| DEMOLITION KEYNOTES |   |
|---------------------|---|
| D02.10              | PROVIDE TEMPORARY PARTITION FOR NOISE AND DUST CONTROL.   |
| D05.01              | REMOVE EXISTING HANDRAILS AND RAISED BASE AT HANDRAILS AND COLUMNS.   |
| D08.02              | PROVIDE OPENING IN EXISTING WALL FOR NEW DOOR.  |
| D08.03              | PROVIDE OPENING IN EXISTING WALL FOR NEW WINDOW.  |
| D08.05              | REMOVE EXISTING DOOR, FRAME AND HARDWARE.   |
| D08.06              | REMOVE AND LABEL EXISTING DOOR, FRAME, AND HARDWARE AND RETAIN, REFERENCE DOOR SCHEDULE FOR NEW LOCATION.                         |
| D08.07              | REMOVE EXISTING WINDOW, FRAME, AND SILL.  |
| D08.08              | REMOVE EXISTING DOOR SYSTEM.  |
| D08.14              | PROTECT DOOR, FRAME AND HARDWARE TO REMAIN.   |
| D08.18              | PROTECT EXISTING WINDOW AND SILL TO REMAIN.   |
| D09.03              | REMOVE EXISTING BASE AS REQUIRED FOR NEW CONSTRUCTION.  |
| D09.08              | REMOVE WALL COVERING AND PREP FOR NEW FINISH.   |
| D09.11              | REMOVE EXISTING WALL AND ALL ASSOCIATED ELECTRICAL AND PLUMBING, TERMINATE ELECTRICAL BACK TO PANEL AND CAP PLUMBING AS REQUIRED. |
| D09.16              | PROTECT EXISTING PARTITION TO REMAIN, TYP.  |
| D09.16A             | EXISTING PARTITION TO REMAIN, REMOVE DRYWALL AS REQUIRED TO ALIGN WALL WITH NEW CONSTRUCTION.                                     |
| D09.19              | REMOVE FLOOR FINISH & PREPARE FLOOR TO RECEIVE NEW FINISH.  |
| D09.29              | ALL EXISTING FINISHES TO REMAIN IN THIS ROOM, PROTECT DURING DEMO.  |
| D09.30              | REMOVE AND SAVE ACOUSTICAL WALL PANELS TO BE REINSTALLED.   |
| D09.36              | REMOVE CARPET OFF OF FACE OF DESK AND STAIR STRINGER, PREP FOR NEW LAMINATE FINISH.   |
| D09.42              | PREP ALL EXISTING DOOR FRAMES TO REMAIN IN AREA OF WORK FOR NEW PAINT, TYP.   |
| D09.43              | REMOVE EXISTING TILE BASE AND PREP FOR NEW PROFILED RUBBER BASE.  |
| D10.15              | FIRE EXTINGUISHER AND CABINET TO REMAIN, PROTECT DURING DEMOLITION.   |
| D10.16              | REMOVE AND RELOCATE FIRE EXTINGUISHER CABINET.  |
| D10.19              | PROTECT EXISTING HEADWALL.  |
| D10.21              | REMOVE EXISTING WALL SAFE AND RETURN TO OWNER.  |
| D12.04              | BUILT-IN DESK TO REMAIN, PROTECT DURING DEMOLITION.   |
| D22.12              | EXISTING DRINKING FOUNTAIN TO REMAIN, PROTECT DURING DEMOLITION.  |
| D26.10              | REMOVE CARD READER AND ASSOCIATED INFRASTRUCTURE, TURN OVER TO OWNER.   |
| D26.13              | EXISTING ELECTRICAL BOX TO REMAIN, PROTECT DURING NEW CONSTRUCTION.   |

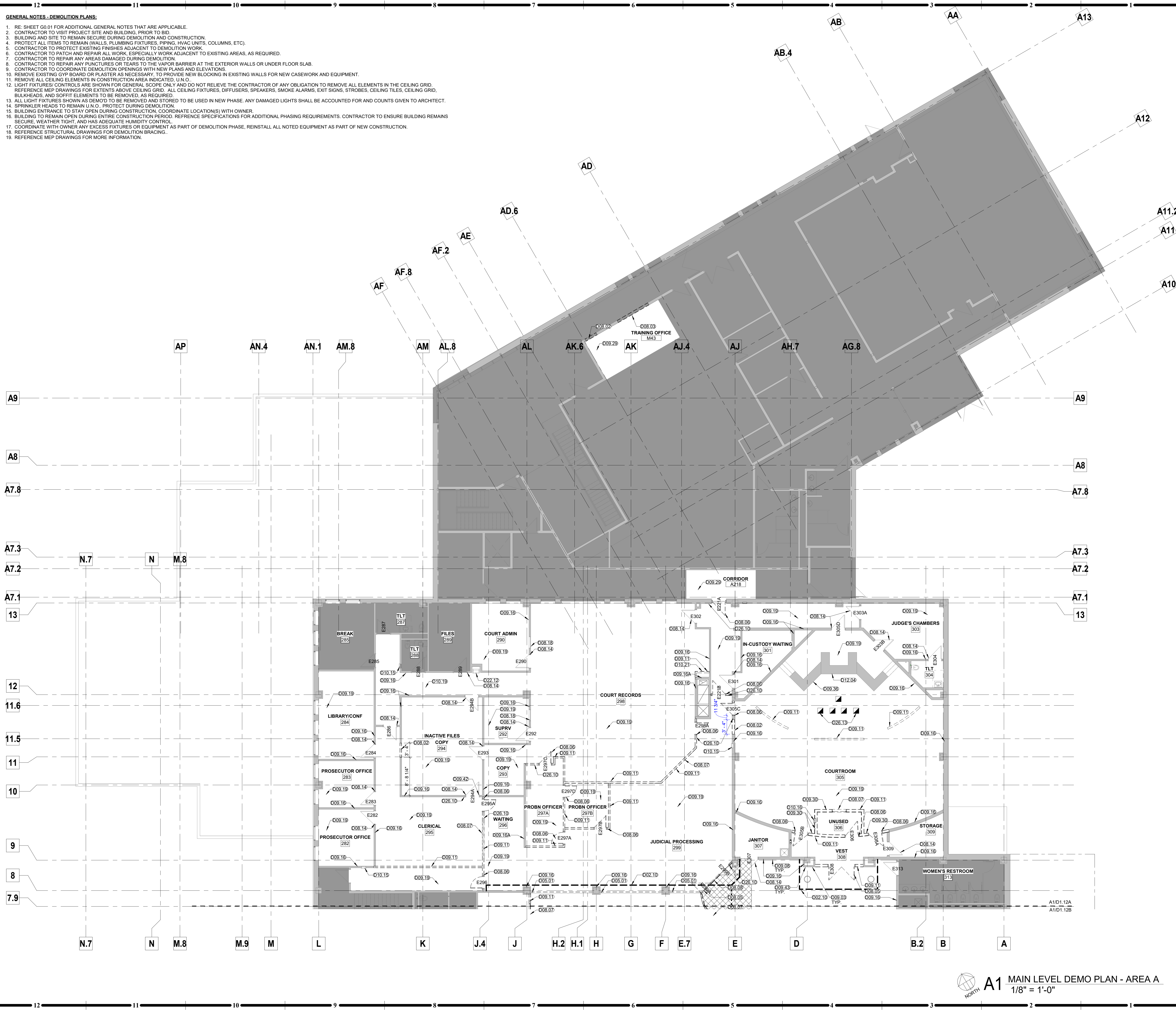

| DEMO LEGEND |                    |
|-------------|--------------------|
|             | TO BE REMOVED      |
|             | EXISTING TO REMAIN |
|             | NOT IN SCOPE       |

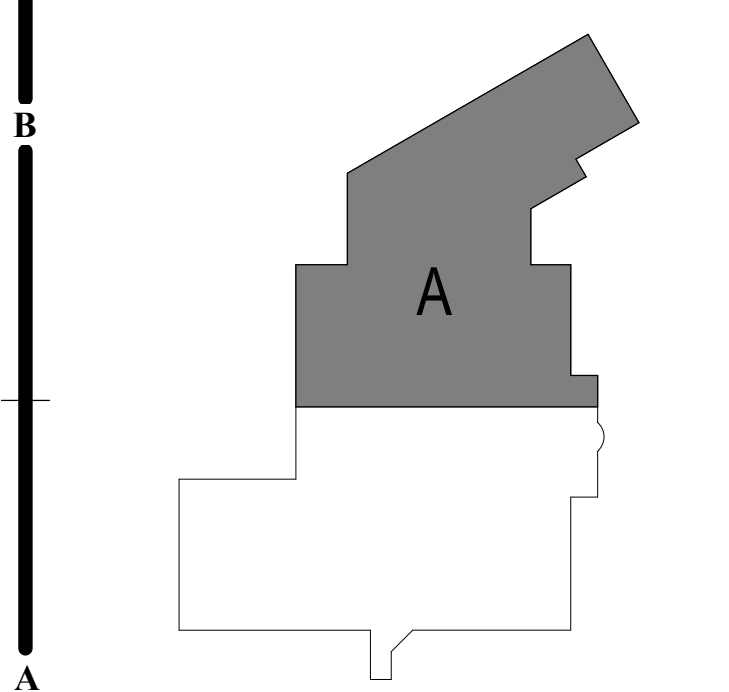

**MAIN LEVEL AREA A DEMO PLAN**

**HOEFER WYSOCKI**  
 11460 Tomahawk Creek Parkway, Suite 400, Leawood, Kansas 66211  
 P: 913.307.3700 F: 913.307.3710 www.hoeferwysocki.com

**CONSTRUCTION SET**

**LEE'S SUMMIT JUSTICE CENTER**  
 10 NE TUDOR ROAD,  
 LEE'S SUMMIT, MO  
 64086

COPYRIGHT © BY  
 HOEFER WYSOCKI  
 ARCHITECTS, LLC  
 REVISION DATES:



**D1.12A**  
 ISSUE DATE: 26 OCTOBER 2020  
 HOEFER WYSOCKI #: 198171

**A1 MAIN LEVEL DEMO PLAN - AREA A**  
 1/8" = 1'-0"

**GENERAL NOTES - DEMOLITION PLANS:**

1. RE SHEET G0.01 FOR ADDITIONAL GENERAL NOTES THAT ARE APPLICABLE.
2. CONTRACTOR TO VISIT PROJECT SITE AND BUILDING PRIOR TO BID.
3. BUILDING AND SITE TO REMAIN SECURE DURING DEMOLITION AND CONSTRUCTION.
4. PROTECT ALL ITEMS TO REMAIN (WALLS, PLUMBING FIXTURES, PIPING, HVAC UNITS, COLUMNS, ETC).
5. CONTRACTOR TO PROTECT EXISTING FINISHES ADJACENT TO DEMOLITION WORK.
6. CONTRACTOR TO PATCH AND REPAIR ALL WORK, ESPECIALLY WORK ADJACENT TO EXISTING AREAS, AS REQUIRED.
7. CONTRACTOR TO REPAIR ANY AREAS DAMAGED DURING DEMOLITION.
8. CONTRACTOR TO REPAIR ANY PUNCTURES OR TEARS TO THE VAPOR BARRIER AT THE EXTERIOR WALLS OR UNDER FLOOR SLAB.
9. CONTRACTOR TO COORDINATE DEMOLITION OPENINGS WITH NEW PLANS AND ELEVATIONS.
10. REMOVE EXISTING GYP BOARD OR PLASTER AS NECESSARY TO PROVIDE NEW BLOCKING IN EXISTING WALLS FOR NEW CASEWORK AND EQUIPMENT.
11. REMOVE ALL CEILING ELEMENTS IN CONSTRUCTION AREA INDICATED, U.N.O.
12. LIGHT FIXTURES/CONTROLS ARE SHOWN FOR GENERAL SCOPE ONLY AND DO NOT RELIEVE THE CONTRACTOR OF ANY OBLIGATION TO REMOVE ALL ELEMENTS IN THE CEILING GRID. REFERENCE MEP DRAWINGS FOR EXTENTS ABOVE CEILING GRID. ALL CEILING FIXTURES, DIFFUSERS, SPEAKERS, SMOKE ALARMS, EXIT SIGNS, STROBES, CEILING TILES, CEILING GRID, BULKHEADS, AND SOFFIT ELEMENTS TO BE REMOVED, AS REQUIRED.
13. ALL LIGHT FIXTURES SHOWN AS DEMO'D TO BE REMOVED AND STORED TO BE USED IN NEW PHASE. ANY DAMAGED LIGHTS SHALL BE ACCOUNTED FOR AND COUNTS GIVEN TO ARCHITECT.
14. SPRINKLER HEADS TO REMAIN U.N.O. PROTECT DURING DEMOLITION.
15. BUILDING ENTRANCE TO STAY OPEN DURING CONSTRUCTION. COORDINATE LOCATION(S) WITH OWNER.
16. BUILDING TO REMAIN OPEN DURING ENTIRE CONSTRUCTION PERIOD. REFERENCE SPECIFICATIONS FOR ADDITIONAL PHASING REQUIREMENTS. CONTRACTOR TO ENSURE BUILDING REMAINS SECURE, WEATHER TIGHT, AND HAS ADEQUATE HUMIDITY CONTROL.
17. COORDINATE WITH OWNER ANY EXCESS FIXTURES OR EQUIPMENT AS PART OF DEMOLITION PHASE. REINSTALL ALL NOTED EQUIPMENT AS PART OF NEW CONSTRUCTION.
18. REFERENCE STRUCTURAL DRAWINGS FOR DEMOLITION BRACINGS.
19. REFERENCE MEP DRAWINGS FOR MORE INFORMATION.

| DEMOLITION KEYNOTES |   |
|---------------------|---|
| D02.10              | PROVIDE TEMPORARY PARTITION FOR NOISE AND DUST CONTROL.   |
| D05.01              | REMOVE EXISTING HANDRAILS AND RAISED BASE AT HANDRAILS AND COLUMNS.   |
| D05.06              | PROTECT EXISTING STAIR AND HANDRAIL DURING DEMOLITION.  |
| D06.01              | REMOVE EXISTING CASEWORK AND/OR SHELVING AS INDICATED.  |
| D06.04              | PROTECT EXISTING CASEWORK TO REMAIN.  |
| D06.05              | PROTECT EXISTING WINDOW SILL TO REMAIN.   |
| D06.06              | REMOVE EXISTING WINDOW SILL.  |
| D08.02              | PROVIDE OPENING IN EXISTING WALL FOR NEW DOOR.  |
| D08.03              | PROVIDE OPENING IN EXISTING WALL FOR NEW WINDOW.  |
| D08.05              | REMOVE EXISTING DOOR, FRAME AND HARDWARE.   |
| D08.06              | REMOVE AND LABEL EXISTING DOOR, FRAME, AND HARDWARE AND RETAIN. REFERENCE DOOR SCHEDULE FOR NEW LOCATION.                         |
| D08.07              | REMOVE EXISTING WINDOW, FRAME, AND SILLS.   |
| D08.14              | REMOVE EXISTING DOOR SYSTEM.  |
| D08.18              | PROTECT EXISTING WINDOW AND SILL TO REMAIN.   |
| D08.20              | MODIFY EXISTING DOOR AND FRAME AS REQUIRED TO ACCEPT NEW HARDWARE.  |
| D09.03              | REMOVE EXISTING BASE AS REQUIRED FOR NEW CONSTRUCTION.  |
| D09.08              | REMOVE WALL COVERING AND PREP FOR NEW FINISH.   |
| D09.11              | REMOVE EXISTING WALL AND ALL ASSOCIATED ELECTRICAL AND PLUMBING. TERMINATE ELECTRICAL BACK TO PANEL AND CAP PLUMBING AS REQUIRED. |
| D09.16              | PROTECT EXISTING PARTITION TO REMAIN, TYP.  |
| D09.16A             | EXISTING PARTITION TO REMAIN. REMOVE DRYWALL AS REQUIRED TO ALIGN WALL WITH NEW CONSTRUCTION.                                     |
| D09.19              | REMOVE FLOOR FINISH & PREPARE FLOOR TO RECEIVE NEW FINISH.  |
| D09.29              | ALL EXISTING FINISHES TO REMAIN IN THIS ROOM. PROTECT DURING DEMO.  |
| D09.37              | REMOVE EXISTING WOOD PANELING AND PREP FOR NEW FINISH.  |
| D09.38              | REMOVE EXISTING ARTWORK AND RELOCATE. COORDINATE FINAL LOCATION WITH OWNER.   |
| D09.40              | PROTECT EXISTING FLOOR TO REMAIN AND CLEAN TILE AND GROUT.  |
| D09.41              | DEMO TILE TO NEAREST GROUT LINE AS SHOWN WITH CROSS-HATCH. PROTECT TILE NOT HATCHED TO REMAIN.                                    |
| D09.42              | PREP ALL EXISTING DOOR FRAMES TO REMAIN IN AREA OF WORK FOR NEW PAINT, TYP.   |
| D09.43              | REMOVE EXISTING TILE BASE AND PREP FOR NEW PROFILED RUBBER BASE.  |
| D10.15              | FIRE EXTINGUISHER AND CABINET TO REMAIN. PROTECT DURING DEMOLITION.   |
| D10.16              | REMOVE AND RELOCATE FIRE EXTINGUISHER CABINET.  |
| D10.19              | PROTECT EXISTING HEADWALL.  |
| D12.06              | EXISTING BLINDS TO REMAIN. PROTECT DURING CONSTRUCTION.   |
| D14.01              | EXISTING ELEVATOR TO REMAIN. ELEVATOR NOT TO BE USED FOR CONSTRUCTION TRAFFIC UNLESS WRITTEN APPROVAL GIVEN BY OWNER.             |
| D22.12              | EXISTING DRINKING FOUNTAIN TO REMAIN. PROTECT DURING DEMOLITION.  |
| D26.10              | REMOVE CARD READER AND ASSOCIATED INFRASTRUCTURE. TURN OVER TO OWNER.   |

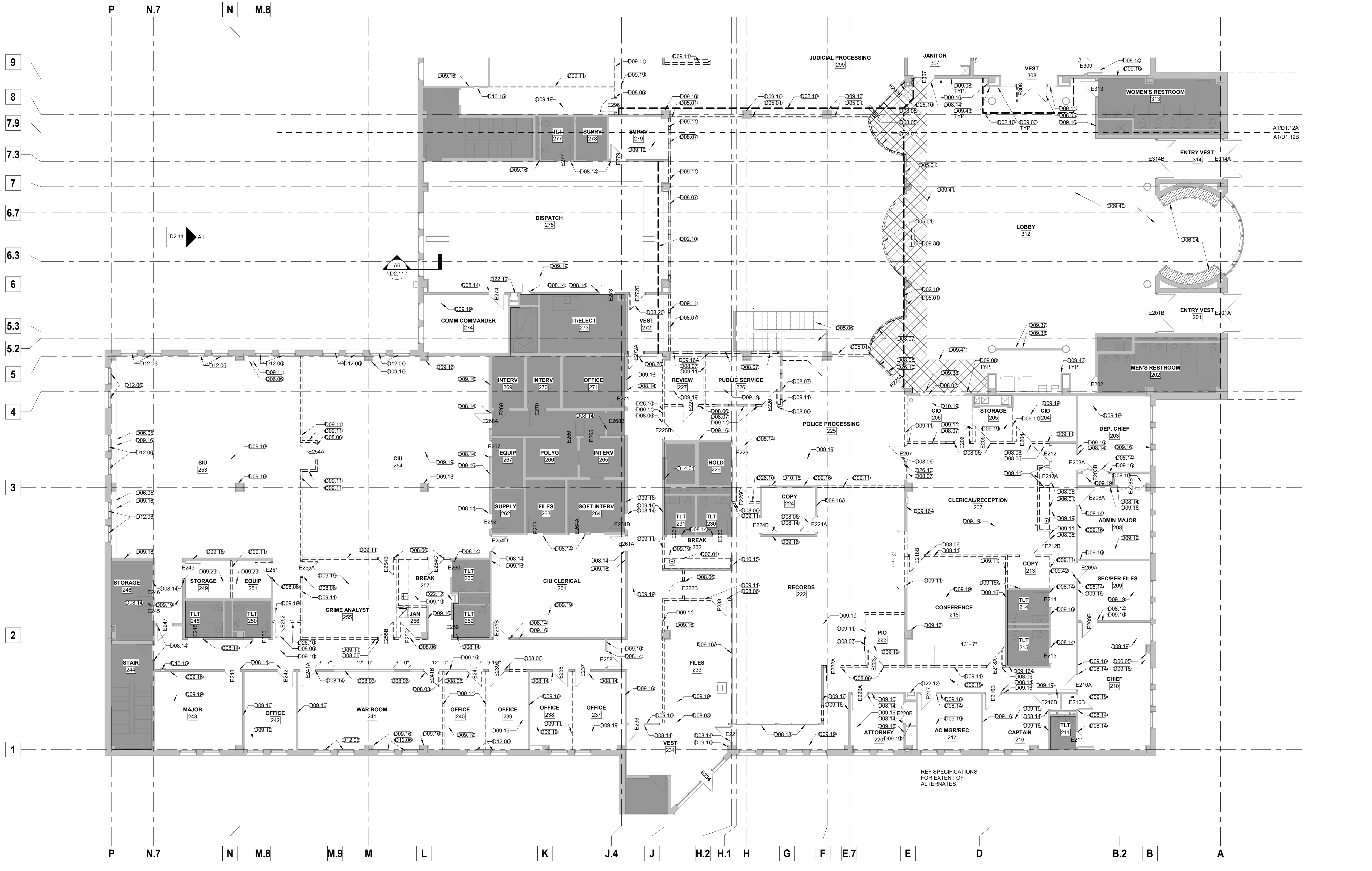

| DEMO LEGEND |                    |
|-------------|--------------------|
|             | TO BE REMOVED      |
|             | EXISTING TO REMAIN |
|             | NOT IN SCOPE       |

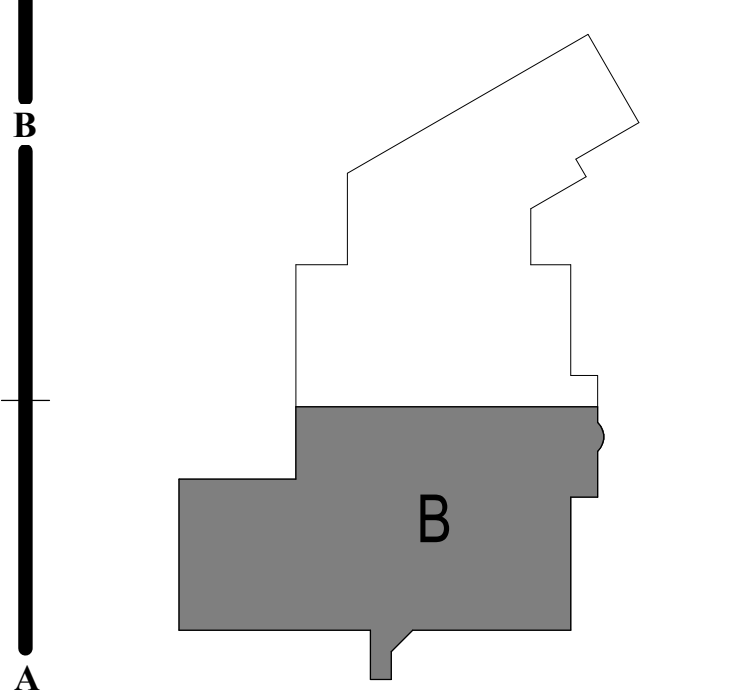

**A1 MAIN LEVEL DEMO PLAN - AREA B**  
1/8" = 1'-0"

**MAIN LEVEL AREA B DEMO PLAN**



10/26/2020 2:55:04 PM

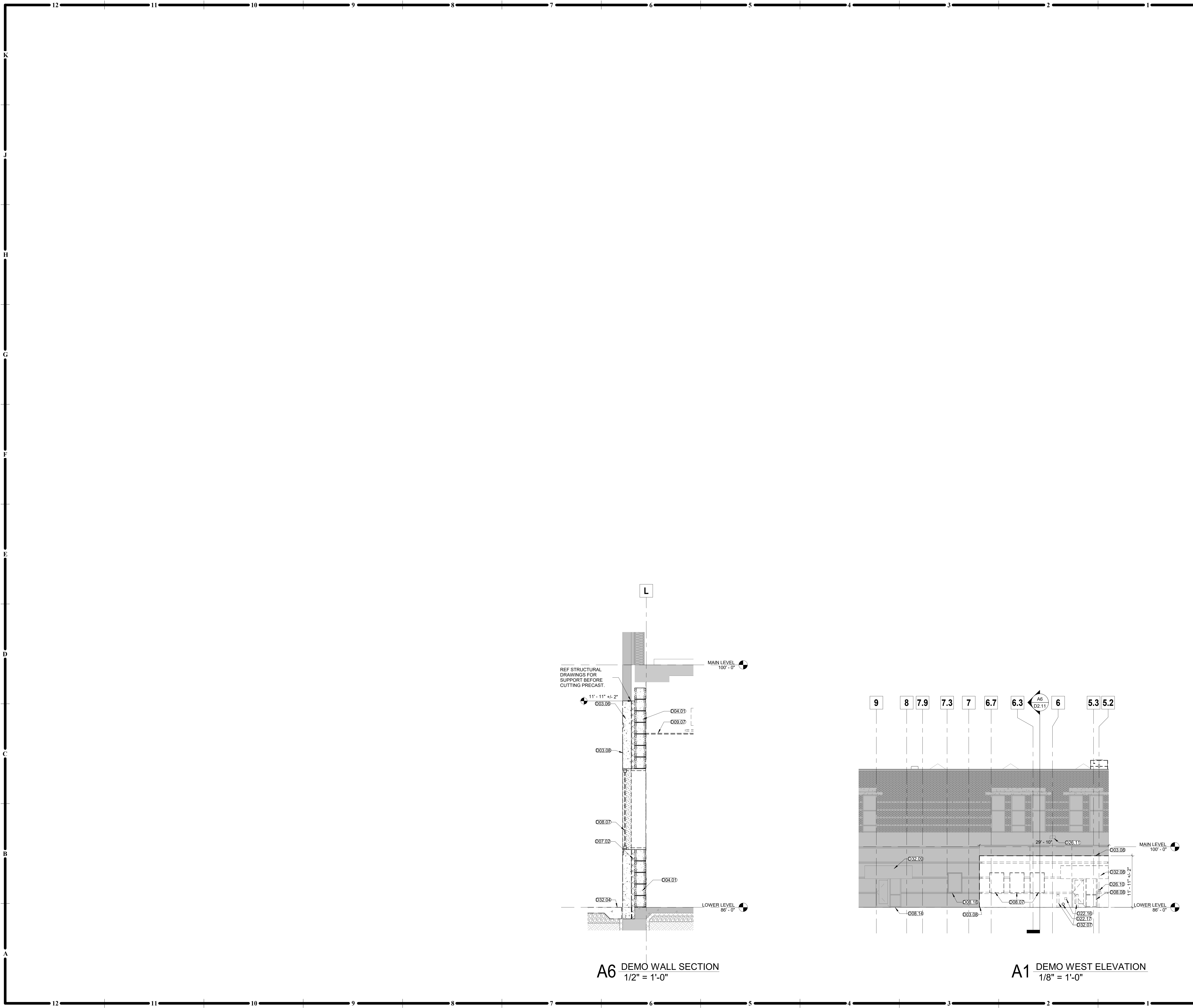

A6 DEMO WALL SECTION  
1/2" = 1'-0"

A1 DEMO WEST ELEVATION  
1/8" = 1'-0"

- GENERAL DEMOLITION NOTES:**
- REFER TO SHEET G0.01 FOR ADDITIONAL GENERAL NOTES THAT ARE APPLICABLE.
  - CONTRACTOR TO VISIT PROJECT SITE AND BUILDING PRIOR TO BID.
  - CONTRACTOR TO PROTECT EXISTING FINISHES ADJACENT TO DEMOLITION WORK.
  - CONTRACTOR TO PATCH AND REPAIR ALL WORK, ESPECIALLY WORK ADJACENT TO EXISTING AREAS, AS REQUIRED.
  - CONTRACTOR TO REPAIR ANY AREAS DAMAGED DURING DEMOLITION.
  - CONTRACTOR TO COORDINATE DEMOLITION OPENINGS WITH NEW FLOOR PLANS.
  - CONTRACTOR TO REMOVE FENCING AND GATE UPON COMPLETION OF BUILDING AND SIDEWALKS.
  - BEHAVIORAL HEALTH SECURITY MUST BE MAINTAINED AT ALL TIMES. EARLY DEMOLITION BEHIND BEHAVIORAL HEALTH SECURITY DOORS MUST BE APPROVED BY HOSPITAL STAFF. DEMOLITION IN BHU DINING CAN ONLY OCCUR AFTER NEW DINING ROOM IS COMPLETE.
  - ALL DEMOLITION WILL ABIDE BY THE HOSPITAL'S INFECTIOUS CONTROL PROCEDURES.
  - ALL CONSTRUCTION TRAFFIC THROUGH THE HOSPITAL WILL BE PER THE HOSPITAL'S DIRECTION.
  - PROTECT ALL ITEMS TO REMAIN (WALLS, PLUMBING FIXTURES, PIPING, HVAC UNITS, COLUMNS, ETC.).
  - REMOVE ALL CEILING ELEMENTS IN CONSTRUCTION AREA INDICATED. FIXTURES/CONTROLS ARE SHOWN FOR GENERAL SCOPE ONLY AND DO NOT RELIEVE THE CONTRACTOR OF ANY OBLIGATION TO REMOVE ALL ELEMENTS IN THE CEILING GRID. REFERENCE MEP DRAWINGS FOR EXTENTS ABOVE CEILING GRID. ALL CEILING FIXTURES, DIFFUSERS, SPEAKERS, SMOKE ALARMS, EXIT SIGNS, STROBES, CEILING TILES, CEILING GRID BULKHEADS, AND SOFFIT ELEMENTS TO BE REMOVED. SPRINKLER HEADS TO REMAIN. PROTECT DURING DEMOLITION.
  - BUILDING TO REMAIN SECURE DURING DEMOLITION AND CONSTRUCTION.
  - REMOVE EXISTING GYP BOARD OR PLASTER AS NECESSARY TO PROVIDE NEW BLOCKING IN EXISTING WALLS FOR NEW CASEWORK AND EQUIPMENT. REPAIR ANY PUNCTURES OR TEARS TO THE VAPOR BARRIER AT THE EXTERIOR WALLS.

**MATERIAL KEYNOTES**

|        |  |
|--------|--|
| D03.06 | SAWCUT PRECAST AT ELEVATION NOTED +/- 2"   |
| D03.08 | REMOVE EXISTING PRE-CAST WALL PANEL. COORDINATE LIMITS OF DEMOLITION WITH EXISTING PRE-CAST WALL JOINT.  |
| D04.01 | REMOVE EXISTING MASONRY WALL AND ALL ASSOCIATED ELECTRICAL AND PLUMBING. ENSURE ADJACENT WALLS HAVE APPROPRIATE SUPPORT. REMOVE ALL MORTAR AND ANCHORS FROM FLOOR TO PREPARE FOR NEW FINISH. |
| D07.02 | REMOVE EXISTING CONTINUOUS INSULATION.   |
| D08.07 | REMOVE EXISTING WINDOW, FRAME, AND SILLS.  |
| D08.08 | REMOVE EXISTING DOOR SYSTEM.   |
| D08.14 | PROTECT DOOR, FRAME AND HARDWARE TO REMAIN.  |
| D08.18 | PROTECT EXISTING WINDOW AND SILL TO REMAIN.  |
| D09.07 | REMOVE ALL ACOUSTICAL CEILING TILES, GRID, AND HANGER WIRES. RETAIN LIGHTING FOR FUTURE PHASE.   |
| D22.16 | REMOVE EXISTING HOSE BIB.  |
| D22.17 | REMOVE EXISTING OVER FLOW DRAIN.   |
| D26.10 | REMOVE CARD READER AND ASSOCIATED INFRASTRUCTURE. TURN OVER TO OWNER.  |
| D26.11 | EXISTING LIGHTING TO REMAIN. PROTECT DURING NEW CONSTRUCTION.  |
| D32.04 | REMOVE EXISTING SIDEWALK WHERE NEW STOREFRONT SYSTEM WILL BE INSTALLED. STOP DEMO AT CLOSEST SIDEWALK JOINT.   |
| D32.07 | REMOVE EXISTING BOLLARD. CUT +/- 4" BELOW PAVING LEVEL.  |
| D32.08 | REMOVE EXISTING AWNING.  |
| D32.09 | EXISTING AWNING TO REMAIN.   |

**DEMO LEGEND**

|     |                    |
|-----|--------------------|
| --- | TO BE REMOVED      |
| ▒   | EXISTING TO REMAIN |
| ■   | NOT IN SCOPE       |

**HOEFER WYSOCKI**  
  
 11460 Tomahawk Creek Parkway, Suite 400, Leawood, Kansas 66211  
 P: 913.307.3700 - F: 913.307.3710 www.hoeferwysocki.com

CONSTRUCTION SET

# LEE'S SUMMIT JUSTICE CENTER

10 NE TUDOR ROAD,  
LEE'S SUMMIT, MO  
64086

COPYRIGHT © BY  
HOEFER WYSOCKI  
ARCHITECTS, LLC  
REVISION DATES:



PROFESSIONAL SEAL  
**D2.11**  
ISSUE DATE: 28 OCTOBER 2020  
HOEFER WYSOCKI #: 198171

DEMO ELEVATIONS

10/26/2020 2:55:09 PM

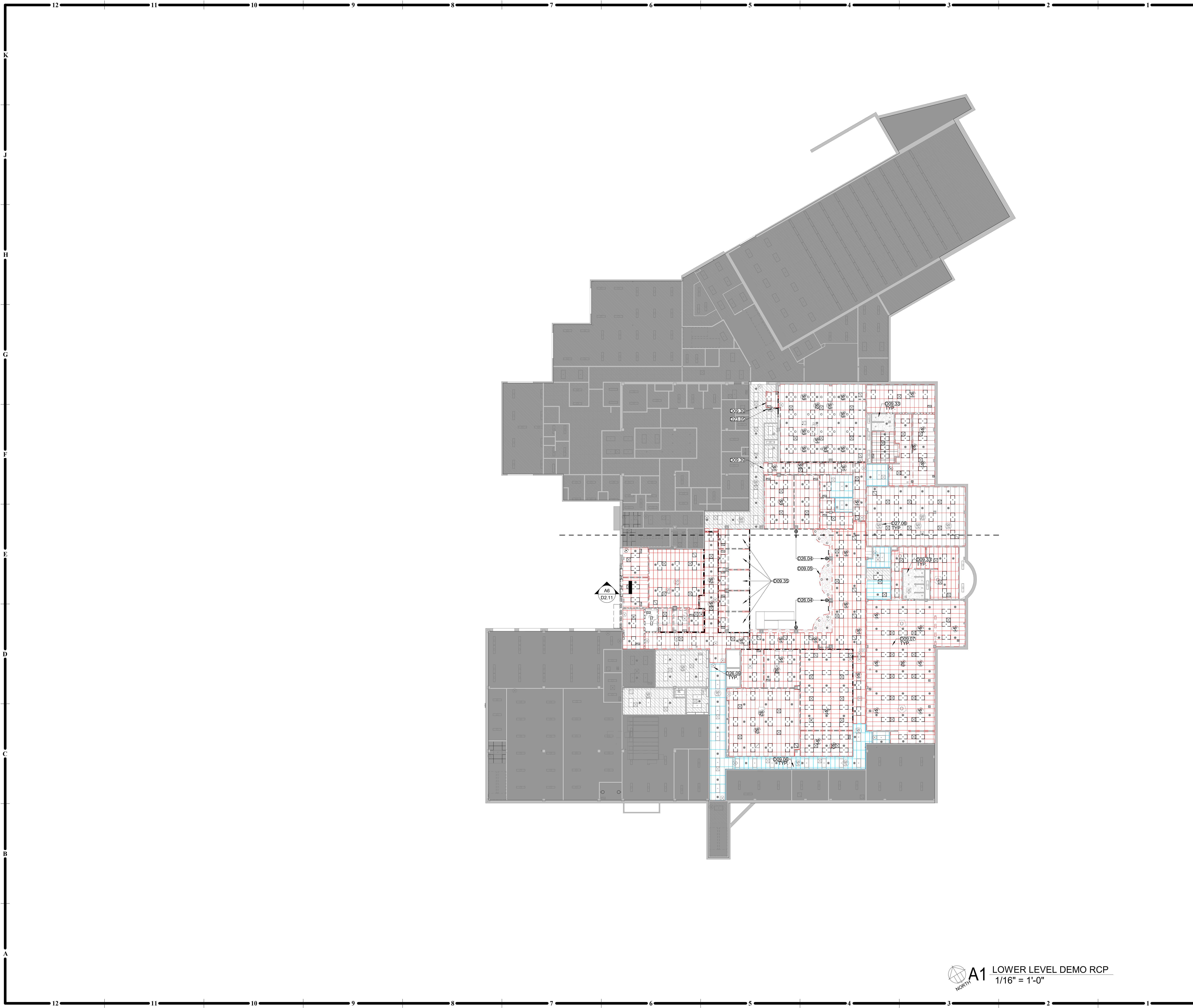

- GENERAL NOTES - DEMOLITION PLANS:**
1. RE: SHEET G0.01 FOR ADDITIONAL GENERAL NOTES THAT ARE APPLICABLE.
  2. CONTRACTOR TO VISIT PROJECT SITE AND BUILDING, PRIOR TO BID.
  3. BUILDING AND SITE TO REMAIN SECURE DURING DEMOLITION AND CONSTRUCTION.
  4. PROTECT ALL ITEMS TO REMAIN (WALLS, PLUMBING FIXTURES, PIPING, HVAC UNITS, COLUMNS, ETC.).
  5. CONTRACTOR TO PROTECT EXISTING FINISHES ADJACENT TO DEMOLITION WORK.
  6. CONTRACTOR TO PATCH AND REPAIR ALL WORK, ESPECIALLY WORK ADJACENT TO EXISTING AREAS, AS REQUIRED.
  7. CONTRACTOR TO REPAIR ANY AREAS DAMAGED DURING DEMOLITION.
  8. CONTRACTOR TO REPAIR ANY FURNITURES OR TEARS TO THE VAPOR BARRIER AT THE EXTERIOR WALLS OR UNDER FLOOR SLAB.
  9. CONTRACTOR TO COORDINATE DEMOLITION OPENINGS WITH NEW PLANS AND ELEVATIONS.
  10. REMOVE EXISTING GYP BOARD OR PLASTER AS NECESSARY, TO PROVIDE NEW BLOCKING IN EXISTING WALLS FOR NEW CASEWORK AND EQUIPMENT.
  11. REMOVE ALL CEILING ELEMENTS IN CONSTRUCTION AREA INDICATED, U.N.O.
  12. LIGHT FIXTURES/CONTROLS ARE SHOWN FOR GENERAL SCOPE ONLY AND DO NOT RELIEVE THE CONTRACTOR OF ANY OBLIGATION TO REMOVE ALL ELEMENTS IN THE CEILING GRID. REFERENCE MEP DRAWINGS FOR EXTENTS ABOVE CEILING GRID. ALL CEILING FIXTURES, DIFFUSERS, SPEAKERS, SMOKE ALARMS, EXIT SIGNS, STROBES, CEILING TILES, CEILING GRID, BULKHEADS, AND SOFFIT ELEMENTS TO BE REMOVED, AS REQUIRED.
  13. ALL LIGHT FIXTURES SHOWN AS DEMO TO BE REMOVED AND STORED TO BE USED IN NEW PHASE. ANY DAMAGED LIGHTS SHALL BE ACCOUNTED FOR AND COUNTS GIVEN TO ARCHITECT.
  14. SPRINKLER HEADS TO REMAIN U.N.O. PROTECT DURING DEMOLITION.
  15. BUILDING ENTRANCE TO STAY OPEN DURING CONSTRUCTION, COORDINATE LOCATION(S) WITH OWNER.
  16. BUILDING TO REMAIN OPEN DURING ENTIRE CONSTRUCTION PERIOD. REFERENCE SPECIFICATIONS FOR ADDITIONAL PHASING REQUIREMENTS. CONTRACTOR TO ENSURE BUILDING REMAINS SECURE, WEATHER TIGHT, AND HAS ADEQUATE HUMIDITY CONTROL.
  17. COORDINATE WITH OWNER ANY EXCESS FIXTURES OR EQUIPMENT AS PART OF DEMOLITION PHASE. REINSTALL ALL NOTED EQUIPMENT AS PART OF NEW CONSTRUCTION.
  18. REFERENCE STRUCTURAL DRAWINGS FOR DEMOLITION BRACING.
  19. REFERENCE MEP DRAWINGS FOR MORE INFORMATION.

**DEMOLITION KEYNOTES**

|        |  |
|--------|--|
| D09.05 | REMOVE GYPSUM BOARD CEILINGS, INCLUDING FRAMING.   |
| D09.06 | REMOVE ACOUSTICAL CEILING TILES, CEILING GRID AND HANGER WIRES TO REMAIN.  |
| D09.07 | REMOVE ALL ACOUSTICAL CEILING TILES, GRID, AND HANGER WIRES. RETAIN LIGHTING FOR FUTURE PHASE.   |
| D09.33 | PREPARE CEILING TO RECEIVE NEW EPOXY PAINT.  |
| D09.35 | REMOVE EXISTING TRANSLUCENT KALWALL CEILING.   |
| D09.39 | REMOVE ALL ACOUSTICAL CEILING TILES, GRID, AND HANGER WIRES TO ALIGN WITH NEW WALL CONSTRUCTION.   |
| D23.05 | REMOVE AND RELOCATE DIFFUSER. (RE: MECHANICAL.)  |
| D26.04 | REMOVE LIGHT FIXTURES AND ACCESSORIES FULLY. PULL WIRES BACK TO BOX AND FILL ANY REMAINING VOID. PREP SURFACE TO RECEIVE NEW FINISH. (RE: ELECTRICAL.) |
| D26.09 | REMOVE AND RELOCATE EXIT LIGHT.  |
| D27.06 | REMOVE EXISTING SPEAKER SYSTEM AND REINSTALL IN NEW LOCATIONS AS SHOWN ON DRAWINGS.  |

- REFLECTED CEILING PLAN DEMO SYMBOLS:**
- CEILING TO BE DEMOLISHED
  - EXISTING GRID TO REMAIN, TILES TO BE REPLACED
  - EXISTING TO REMAIN
  - GYP CEILING TO REMAIN, PREP FOR NEW FINISH
  - NOT IN SCOPE

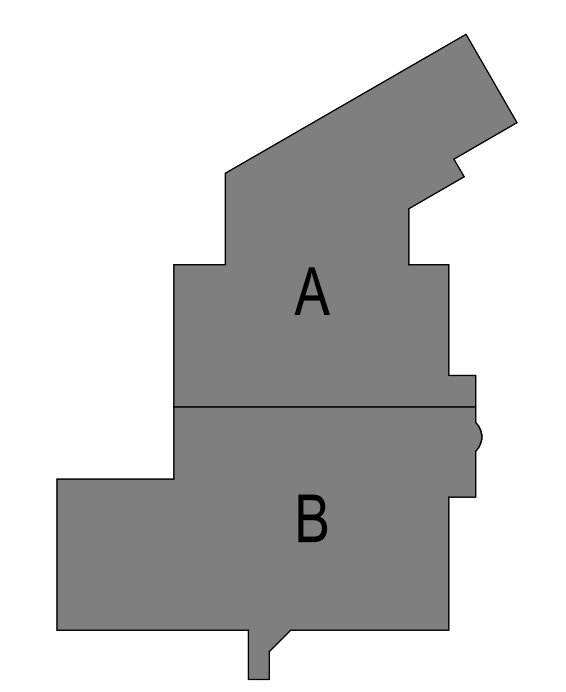

**HOEFER WYSOCKI**  
 ARCHITECTS, LLC  
 11460 Tomahawk Creek Parkway, Suite 400, Leawood, Kansas 66211  
 P: 913.307.3700 - F: 913.307.3710 www.hoeferwysocki.com

**CONSTRUCTION SET**

**LEE'S SUMMIT JUSTICE CENTER**  
 10 NE TUDOR ROAD,  
 LEE'S SUMMIT, MO  
 64086

**COPYRIGHT © BY HOEFER WYSOCKI ARCHITECTS, LLC**  
 REVISION DATES:



**D6.11**  
 ISSUE DATE: 26 OCTOBER 2020  
 HOEFER WYSOCKI #: 198171

**A1 LOWER LEVEL DEMO RCP**  
 1/16" = 1'-0"

**LOWER LEVEL DEMO RCP**

10/26/2020 2:55:19 PM

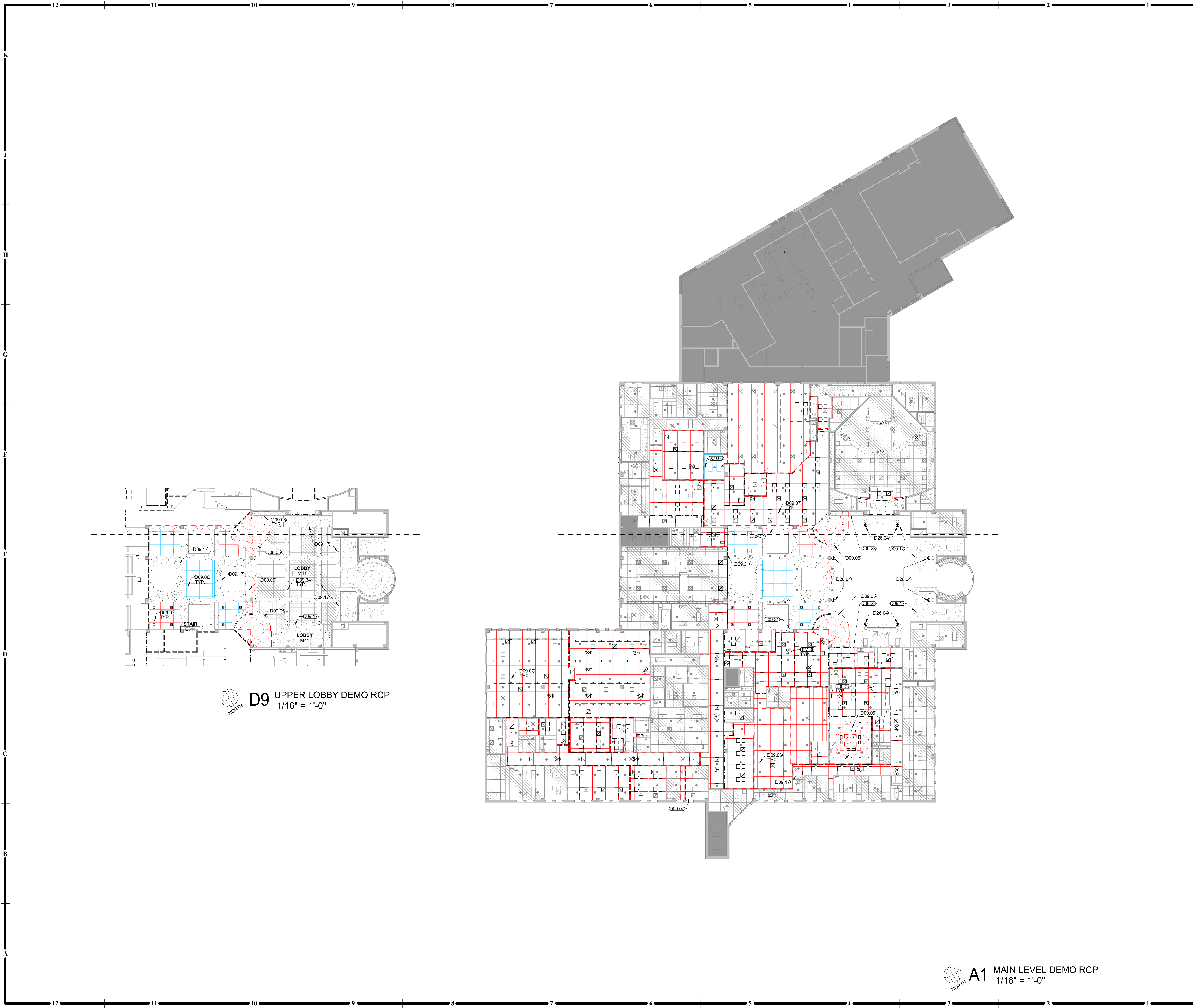

**D9 UPPER LOBBY DEMO RCP**  
1/16" = 1'-0"

**A1 MAIN LEVEL DEMO RCP**  
1/16" = 1'-0"

- GENERAL NOTES - DEMOLITION PLANS:**
1. RE-SHEET G0.01 FOR ADDITIONAL GENERAL NOTES THAT ARE APPLICABLE.
  2. CONTRACTOR TO VISIT PROJECT SITE AND BUILDING, PRIOR TO BID.
  3. BUILDING AND SITE TO REMAIN SECURE DURING DEMOLITION AND CONSTRUCTION.
  4. PROTECT ALL ITEMS TO REMAIN (WALLS, PLUMBING FIXTURES, PIPING, HVAC UNITS, COLUMNS, ETC.).
  5. CONTRACTOR TO PROTECT EXISTING FINISHES ADJACENT TO DEMOLITION WORK.
  6. CONTRACTOR TO PATCH AND REPAIR ALL WORK, ESPECIALLY WORK ADJACENT TO EXISTING AREAS, AS REQUIRED.
  7. CONTRACTOR TO REPAIR ANY AREAS DAMAGED DURING DEMOLITION.
  8. CONTRACTOR TO REPAIR ANY PUNCTURES OR TEARS TO THE VAPOR BARRIER AT THE EXTERIOR WALLS OR UNDER FLOOR SLAB.
  9. CONTRACTOR TO COORDINATE DEMOLITION OPENINGS WITH NEW PLANS AND ELEVATIONS.
  10. REMOVE EXISTING GYP BOARD OR PLASTER AS NECESSARY, TO PROVIDE NEW BLOCKING IN EXISTING WALLS FOR NEW CASEWORK AND EQUIPMENT.
  11. REMOVE ALL CEILING ELEMENTS IN CONSTRUCTION AREA INDICATED, U.N.O., LIGHT FIXTURES/CONTROLS ARE SHOWN FOR GENERAL SCOPE ONLY AND DO NOT RELIEVE THE CONTRACTOR OF ANY OBLIGATION TO REMOVE ALL ELEMENTS IN THE CEILING GRID. REFERENCE MEP DRAWINGS FOR EXTENTS ABOVE CEILING GRID. ALL CEILING FIXTURES, DIFFUSERS, SPEAKERS, SMOKE ALARMS, EXIT SIGNS, STROBES, CEILING TILES, CEILING GRID, BULKHEADS, AND SOFFIT ELEMENTS TO BE REMOVED, AS REQUIRED.
  12. ALL LIGHT FIXTURES SHOWN AS DEMO'D TO BE REMOVED AND STORED TO BE USED IN NEW PHASE. ANY DAMAGED LIGHTS SHALL BE ACCOUNTED FOR AND COUNTS GIVEN TO ARCHITECT.
  13. SPRINKLER HEADS TO REMAIN U.N.O. PROTECT DURING DEMOLITION.
  14. BUILDING ENTRANCE TO STAY OPEN DURING CONSTRUCTION, COORDINATE LOCATION(S) WITH OWNER.
  15. BUILDING TO REMAIN OPEN DURING ENTIRE CONSTRUCTION PERIOD, REFERENCE SPECIFICATIONS FOR ADDITIONAL PHASING REQUIREMENTS. CONTRACTOR TO ENSURE BUILDING REMAINS SECURE, WEATHER TIGHT, AND HAS ADEQUATE HUMIDITY CONTROL.
  16. COORDINATE WITH OWNER ANY EXCESS FIXTURES OR EQUIPMENT AS PART OF DEMOLITION PHASE. REINSTALL ALL NOTED EQUIPMENT AS PART OF NEW CONSTRUCTION.
  17. REFERENCE STRUCTURAL DRAWINGS FOR DEMOLITION BRACING.
  18. REFERENCE MEP DRAWINGS FOR MORE INFORMATION.

**DEMOLITION KEYNOTES**

|        |   |
|--------|---|
| D09.05 | REMOVE GYPSUM BOARD CEILINGS, INCLUDING FRAMING.  |
| D09.06 | REMOVE ACOUSTICAL CEILING TILES, CEILING GRID AND HANGER WIRES TO REMAIN.   |
| D09.07 | REMOVE ALL ACOUSTICAL CEILING TILES, GRID, AND HANGER WIRES. RETAIN LIGHTING FOR FUTURE PHASE.  |
| D09.08 | REMOVE WALL COVERING AND PREP FOR NEW FINISH.   |
| D09.17 | PROTECT EXISTING CEILING TO REMAIN.   |
| D09.23 | PROTECT EXISTING SOFFIT.  |
| D09.31 | REMOVE ACOUSTICAL PANELS FROM WALL AND PATCH AND PREP TO RECEIVE NEW PAINT.   |
| D09.34 | PREPARE CEILING TO RECEIVE NEW PAINT.   |
| D26.04 | REMOVE LIGHT FIXTURES AND ACCESSORIES FULLY. PULL WIRES BACK TO BOX AND FILL ANY REMAINING VOID. PREP SURFACE TO RECEIVE NEW FINISH. (RE-ELECTRICAL.) |
| D27.06 | REMOVE EXISTING SPEAKER SYSTEM AND REINSTALL IN NEW LOCATIONS AS SHOWN ON DRAWINGS.   |

**REFLECTED CEILING PLAN DEMO SYMBOLS:**

|  |   |
|--|---|
|  | CEILING TO BE DEMOLISHED                      |
|  | EXISTING GRID TO REMAIN, TILES TO BE REPLACED |
|  | EXISTING TO REMAIN                            |
|  | GYP CEILING TO REMAIN, PREP FOR NEW FINISH    |
|  | NOT IN SCOPE                                  |

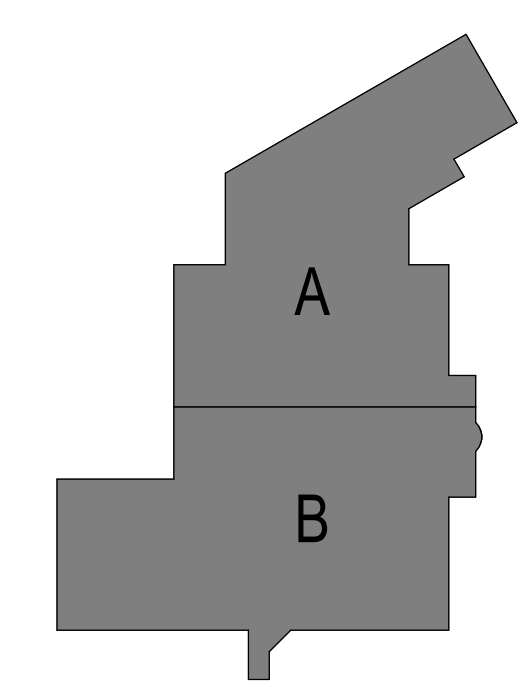

**HOEFER WYSOCKI**  
11460 Tomahawk Creek Parkway, Suite 400, Leawood, Kansas 66211  
P: 913.307.3700 - F: 913.307.3710 www.hoeferwysocki.com

**CONSTRUCTION SET**

**LEE'S SUMMIT JUSTICE CENTER**

10 NE TUDOR ROAD,  
LEE'S SUMMIT, MO  
64086

**COPYRIGHT © BY HOEFER WYSOCKI ARCHITECTS, LLC**

REVISION DATES:



**D6.12**  
ISSUE DATE: 26 OCTOBER 2020  
HOEFER WYSOCKI #: 198171

**MAIN LEVEL DEMO RCP**



10/26/2020 2:51:37 PM

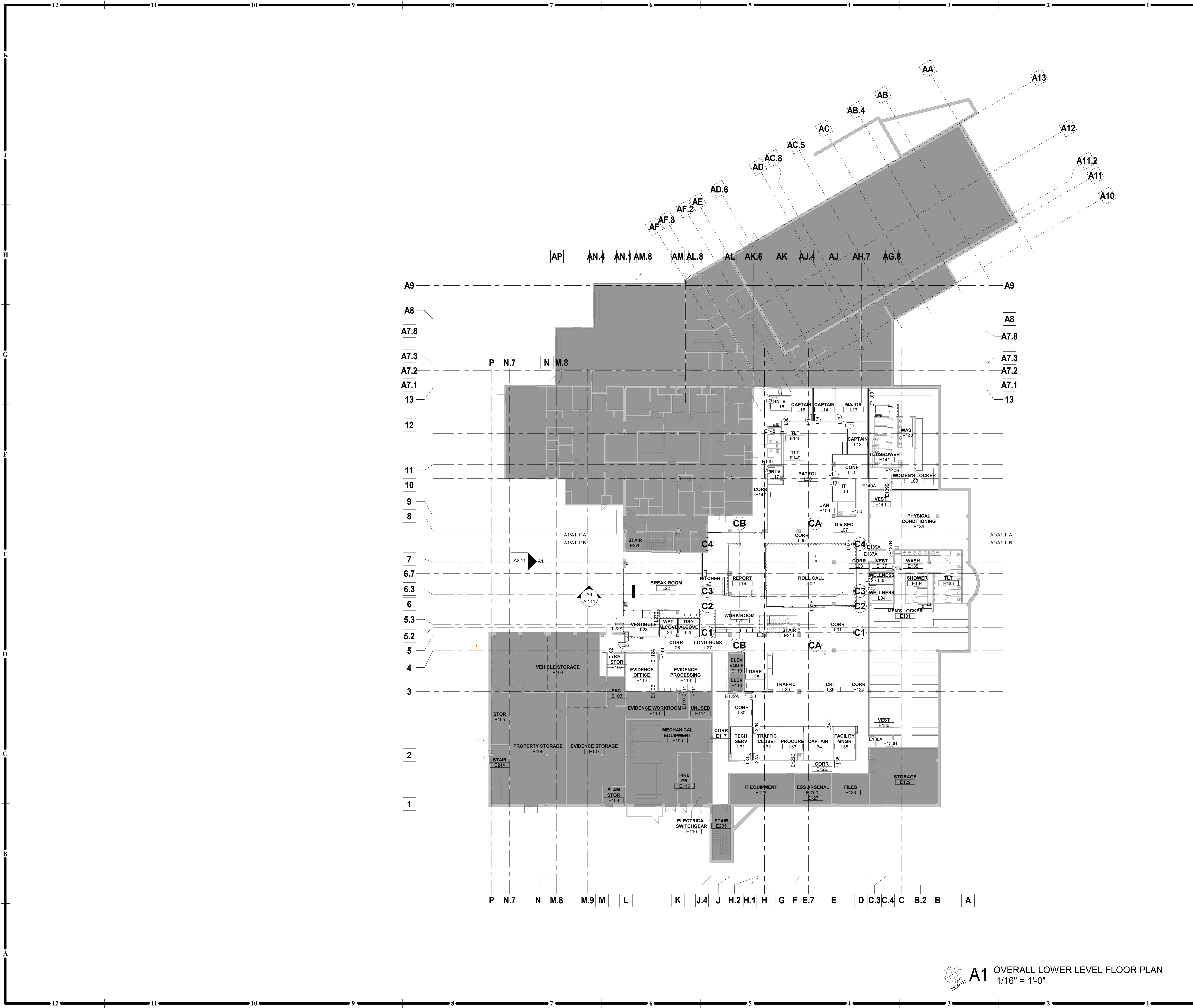

- GENERAL NOTES - FLOOR PLANS:**
- RE: SHEET 00.01 FOR ADDITIONAL GENERAL NOTES THAT ARE APPLICABLE.
  - DIMENSIONS SHOWN ON THE FLOOR PLAN ARE TO THE FACE OF GYP. BOARD WALL (FG), FACE OF MASONRY (FM), FACE OF CONCRETE WALLS (FC), AND COLUMN GRID LINES, UNLESS NOTED OR SHOWN OTHERWISE.
  - DOOR OPENINGS NOT LOCATED BY DIMENSION SHALL BE CENTERED IN WALL SHOWN OR LOCATED 4 INCHES FROM FINISH WALL TO HINGE SIDE OF THE DOOR, ALWAYS ALLOWING A MINIMUM OF 18" FROM THE PULL SIDE (STRIKE SIDE) OF THE DOOR TO THE INTERSECTING WALL, OR OTHER PROTRUDING OBJECTS.
  - ALL CLOSETS AND ALCOVES WITHOUT A SPACE IDENTIFICATION NUMBER SHALL HAVE THE SAME FINISHES AS THE ADJOINING SPACES.
  - ALL PUBLIC SPACES: THE WALLS WILL BE FINISHED WITH 5/8" GYP. SB. TO A LEVEL 4 FINISH AND PAINTED, UNLESS NOTED OR SPECIFIED OTHERWISE.
  - RE: FINISH LEGEND, FINISH SCHEDULE AND SPECIFICATIONS FOR DOOR AND DOOR FRAME FINISHES.

- LEGEND**
- EXISTING TO REMAIN
  - NOT IN SCOPE

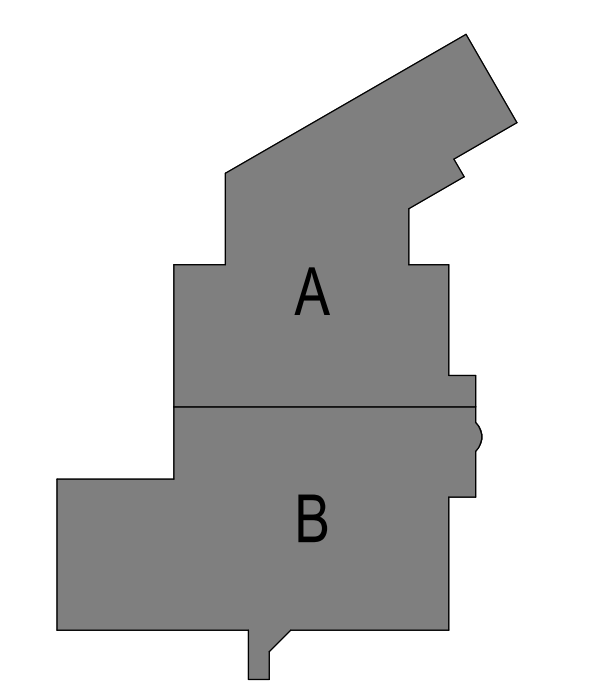

**A1 OVERALL LOWER LEVEL FLOOR PLAN**  
1/16" = 1'-0"

**HOEFER WYSOCKI**  
11460 Tomahawk Creek Parkway, Suite 400, Leawood, Kansas 66211  
P: 913.307.3700 F: 913.307.3710 www.hoeferwysocki.com

**CONSTRUCTION SET**

**LEE'S SUMMIT JUSTICE CENTER**  
10 NE TUDOR ROAD,  
LEE'S SUMMIT, MO  
64086

**COPYRIGHT © BY HOEFER WYSOCKI ARCHITECTS, LLC**  
REVISION DATES:



**A1.11**  
ISSUE DATE: 26 OCTOBER 2020  
HOEFER WYSOCKI #: 198171

**OVERALL LOWER LEVEL FLOOR PLAN**

10/26/2020 2:51:42 PM

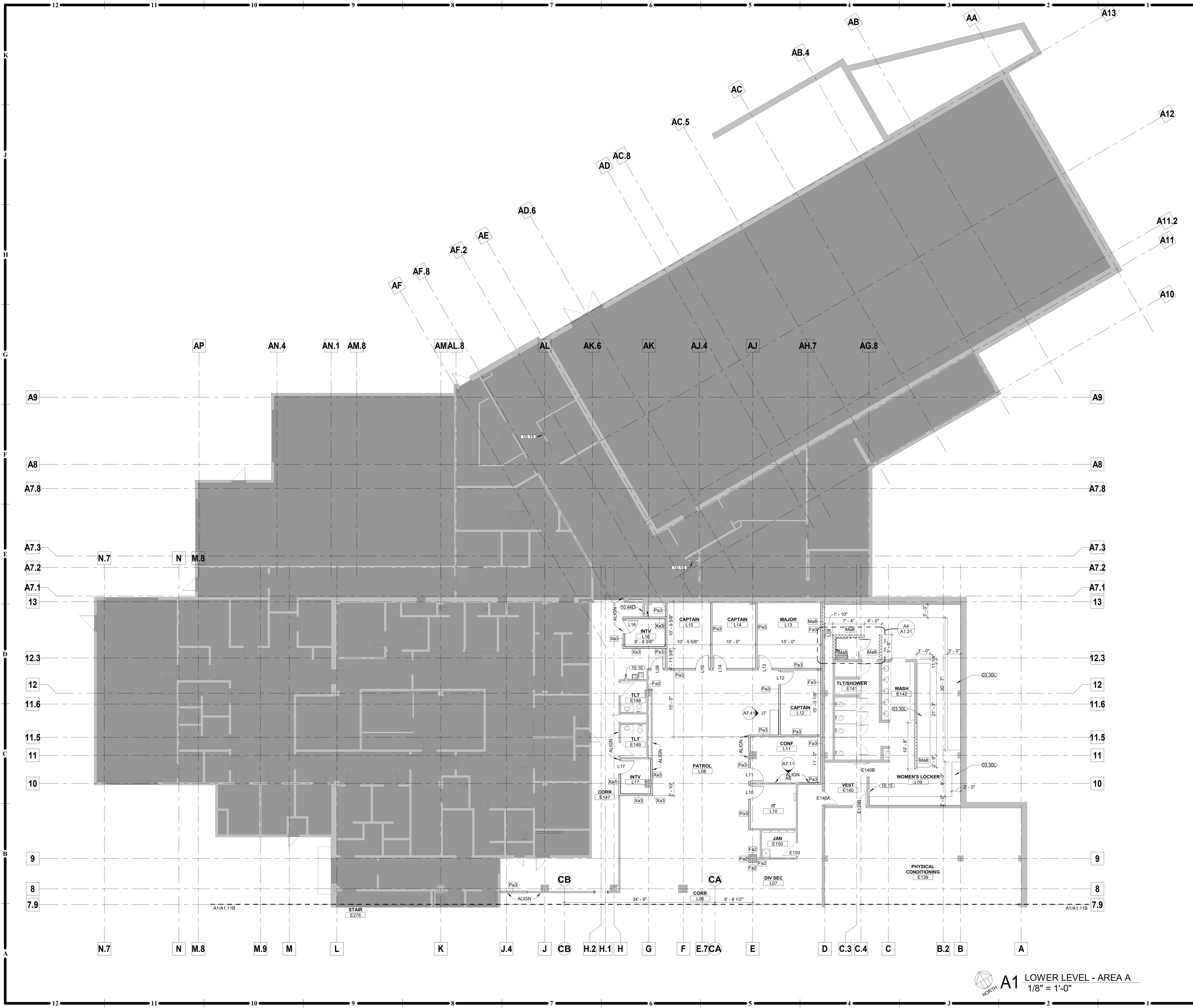

- GENERAL NOTES - FLOOR PLANS:**
- RE: SHEET 00.01 FOR ADDITIONAL GENERAL NOTES THAT ARE APPLICABLE.
  - DIMENSIONS SHOWN ON THE FLOOR PLAN ARE TO THE FACE OF GYP. BOARD WALL (FG), FACE OF MASONRY (FM), FACE OF CONCRETE WALLS (FC), AND COLUMN GRID LINES, UNLESS NOTED OR SHOWN OTHERWISE.
  - DOOR OPENINGS NOT LOCATED BY DIMENSION SHALL BE CENTERED IN WALL SHOWN OR LOCATED 4 INCHES FROM FINISH WALL TO HINGE SIDE OF THE DOOR, ALWAYS ALLOWING A MINIMUM OF 18" FROM THE PULL SIDE (STRIKE SIDE) OF THE DOOR TO THE INTERSECTING WALL, OR OTHER PROTRUDING OBJECTS.
  - ALL CLOSETS AND ALCOVES WITHOUT A SPACE IDENTIFICATION NUMBER SHALL HAVE THE SAME FINISHES AS THE ADJOINING SPACES.
  - ALL PUBLIC SPACES: THE WALLS WILL BE FINISHED WITH 60" GYP. SB. TO A LEVEL 4 FINISH AND PAINTED, UNLESS NOTED OR SPECIFIED OTHERWISE.
  - RE: FINISH LEGEND, FINISH SCHEDULE AND SPECIFICATIONS FOR DOOR AND DOOR FRAME FINISHES.

**MATERIAL KEYNOTES**

|        |                                      |
|--------|--------------------------------------|
| 03.30L | CONCRETE BASE FOR LOCKERS.           |
| 10.15  | EXISTING FIRE EXTINGUISHER CABINET.  |
| 10.16  | RELOCATED FIRE EXTINGUISHER CABINET. |
| 10.44D | FIRE HOSE CABINET                    |

**LEGEND**

|  |                    |
|--|--------------------|
|  | EXISTING TO REMAIN |
|  | NOT IN SCOPE       |

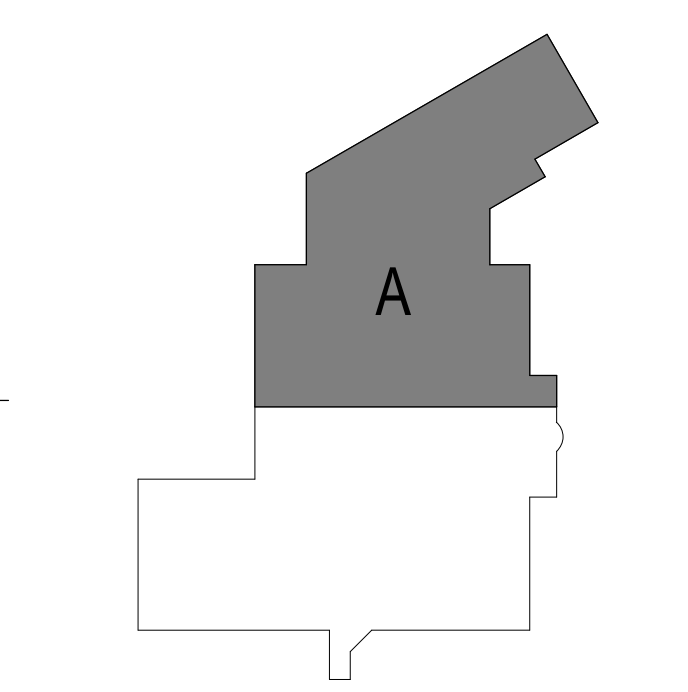

**A1 LOWER LEVEL - AREA A**  
1/8" = 1'-0"



10/26/2020 2:51:47 PM

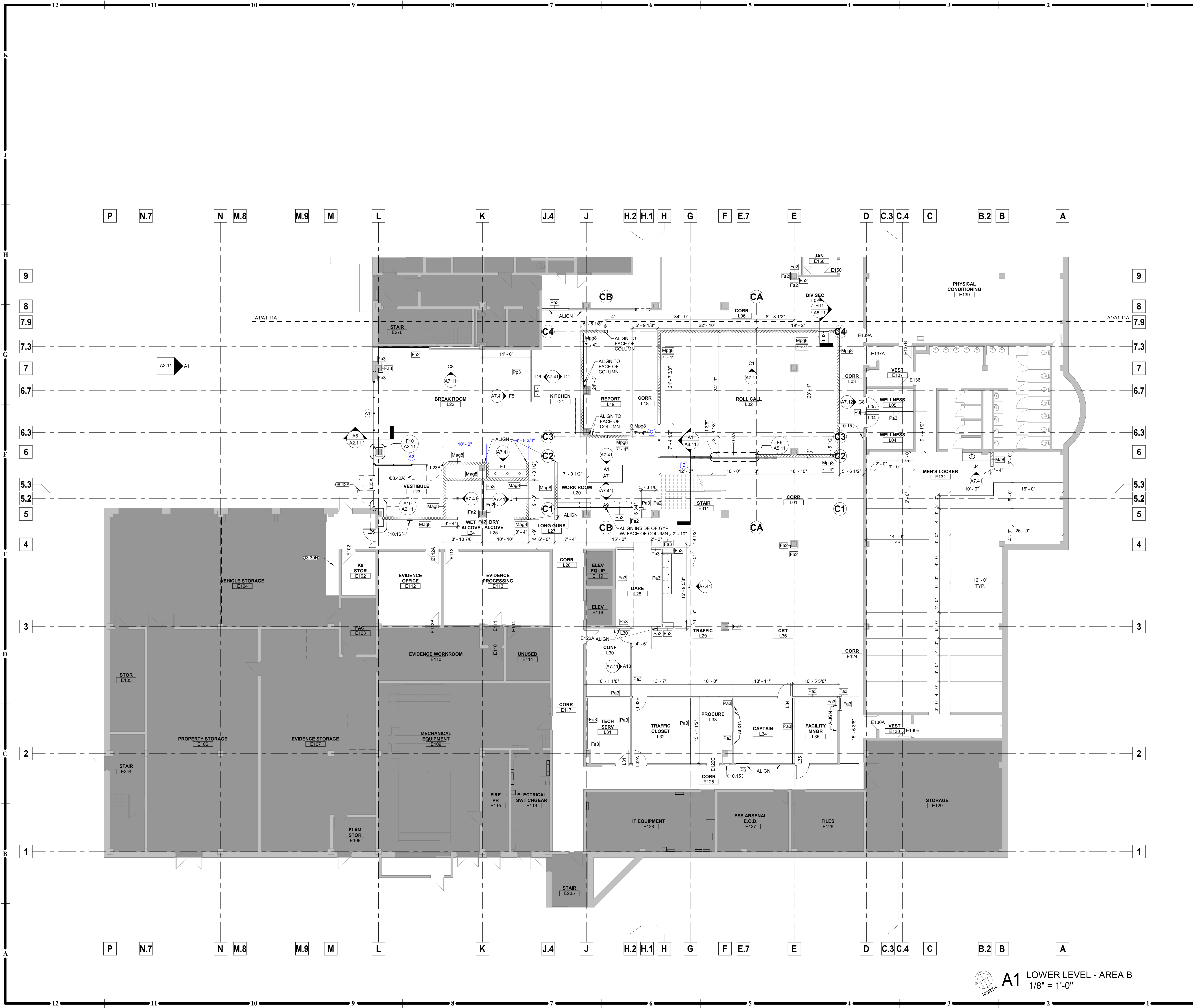

- GENERAL NOTES - FLOOR PLANS:**
- RE: SHEET 00.01 FOR ADDITIONAL GENERAL NOTES THAT ARE APPLICABLE.
  - DIMENSIONS SHOWN ON THE FLOOR PLAN ARE TO THE FACE OF GYP. BOARD WALL (FG), FACE OF MASONRY (FM), FACE OF CONCRETE WALLS (FC), AND COLUMN GRID LINES, UNLESS NOTED OR SHOWN OTHERWISE.
  - DOOR OPENINGS NOT LOCATED BY DIMENSION SHALL BE CENTERED IN WALL SHOWN OR LOCATED 4 INCHES FROM FINISH WALL TO HINGE SIDE OF THE DOOR, ALWAYS ALLOWING A MINIMUM OF 18" FROM THE PULL SIDE (STRIKE SIDE) OF THE DOOR TO THE INTERSECTING WALL, OR OTHER PROTRUDING OBJECTS.
  - ALL CLOSETS AND ALCOVES WITHOUT A SPACE IDENTIFICATION NUMBER SHALL HAVE THE SAME FINISHES AS THE ADJOINING SPACES.
  - ALL PUBLIC SPACES: THE WALLS WILL BE FINISHED WITH 5/8" GYP. SB. TO A LEVEL-4 FINISH AND PAINTED, UNLESS NOTED OR SPECIFIED OTHERWISE.
  - RE: FINISH LEGEND, FINISH SCHEDULE AND SPECIFICATIONS FOR DOOR AND DOOR FRAME FINISHES.

**MATERIAL KEYNOTES**

|        |   |
|--------|---|
| 03.30N | INFILL SLAB TO SLOPE TO NEW DRAIN. RE: PLUMBING FOR DRAIN LOCATION. |
| 08.42A | AUTOMATIC ENTRANCE  |
| 10.15  | EXISTING FIRE EXTINGUISHER CABINET                                  |
| 10.16  | RELOCATED FIRE EXTINGUISHER CABINET.                                |

**LEGEND**

|  |                    |
|--|--------------------|
|  | EXISTING TO REMAIN |
|  | NOT IN SCOPE       |

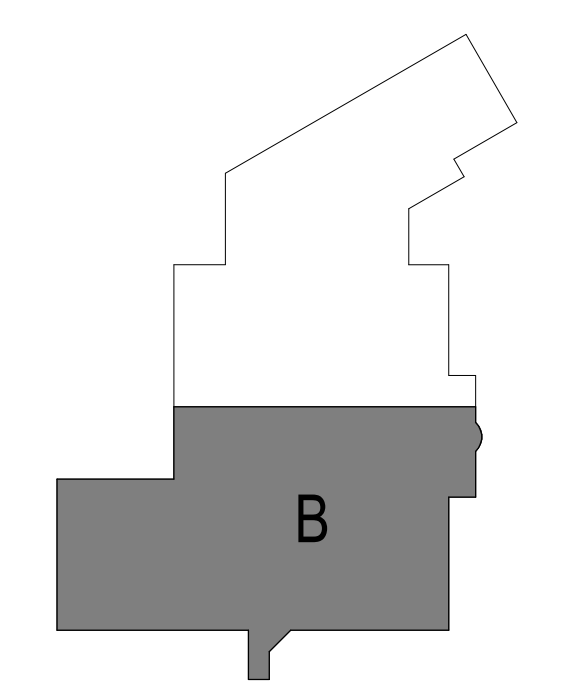

**HOEFER WYSOCKI**  
 11460 Tomahawk Creek Parkway, Suite 400, Leawood, Kansas 66211  
 P: 913.307.3700 - F: 913.307.3710 www.hoeferwysocki.com

**CONSTRUCTION SET**

**LEE'S SUMMIT JUSTICE CENTER**  
 10 NE TUDOR ROAD,  
 LEE'S SUMMIT, MO  
 64086

**COPYRIGHT © BY HOEFER WYSOCKI ARCHITECTS, LLC**  
 REVISION DATES:

|  |  |
|--|--|
|  |  |
|  |  |
|  |  |

PROFESSIONAL SEAL

**A1.11B**  
 ISSUE DATE: 26 OCTOBER 2020  
 HOEFER WYSOCKI #: 198171

**A1 LOWER LEVEL - AREA B**  
 1/8" = 1'-0"

**LOWER LEVEL AREA B FLOOR PLAN**

10/26/2020 2:51:55 PM

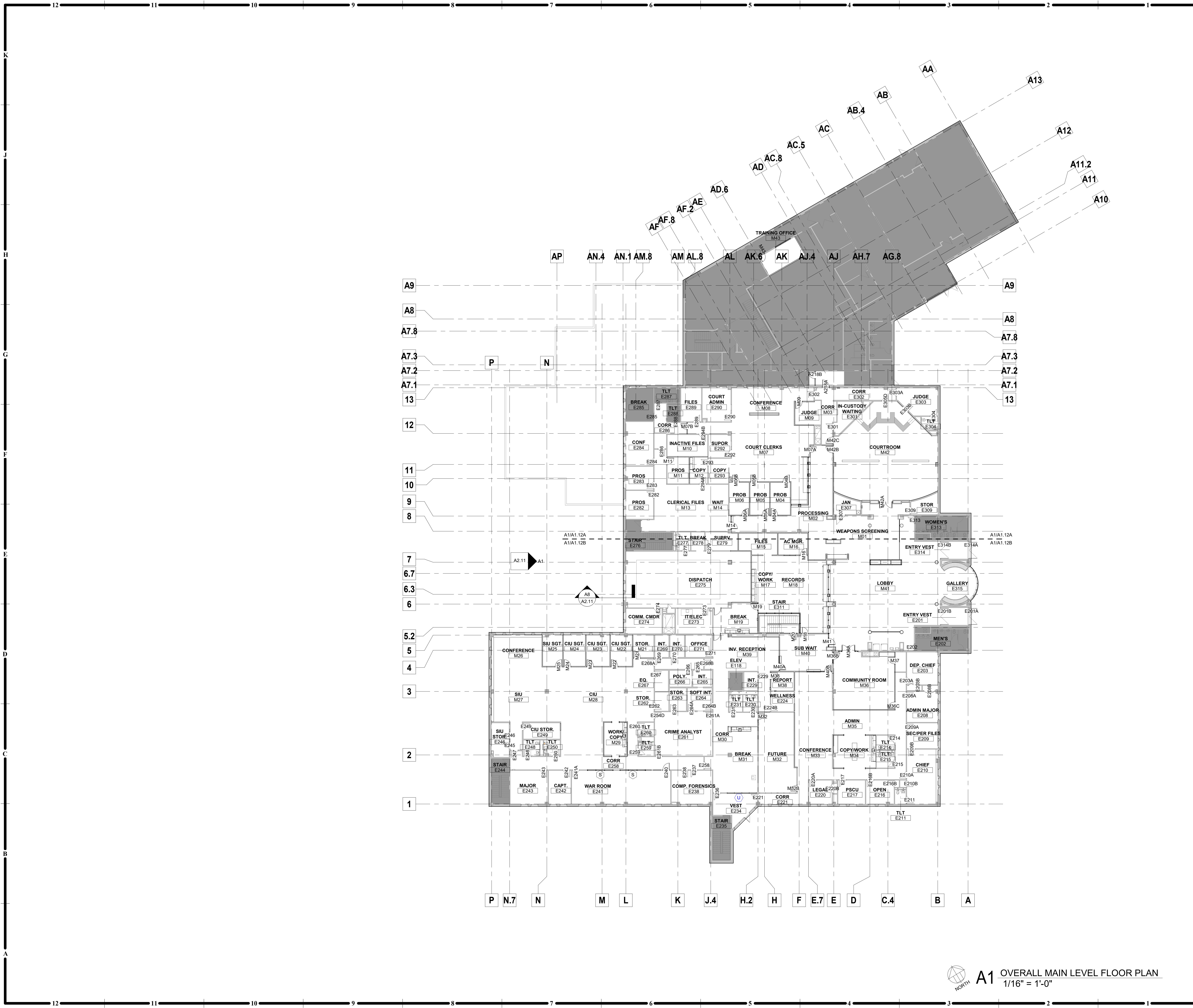

GENERAL NOTES - FLOOR PLANS:

1. RE: SHEET 00.01 FOR ADDITIONAL GENERAL NOTES THAT ARE APPLICABLE.
2. DIMENSIONS SHOWN ON THE FLOOR PLAN ARE TO THE FACE OF GYP. BOARD WALL (FG), FACE OF MASONRY (FM), FACE OF CONCRETE WALLS (FC), AND COLUMN GRID LINES, UNLESS NOTED OR SHOWN OTHERWISE.
3. DOOR OPENINGS NOT LOCATED BY DIMENSION SHALL BE CENTERED IN WALL SHOWN OR LOCATED 4 INCHES FROM FINISH WALL TO HINGE SIDE OF THE DOOR, ALWAYS ALLOWING A MINIMUM OF 18" FROM THE PULL SIDE (STRIKE SIDE) OF THE DOOR TO THE INTERSECTING WALL, OR OTHER PROTRUDING OBJECTS.
4. ALL CLOSETS AND ALCOVES WITHOUT A SPACE IDENTIFICATION NUMBER SHALL HAVE THE SAME FINISHES AS THE ADJOINING SPACES.
5. ALL PUBLIC SPACES: THE WALLS WILL BE FINISHED WITH 5/8" GYP. SB. TO A LEVEL 4 FINISH AND PAINTED, UNLESS NOTED OR SPECIFIED OTHERWISE.
6. RE: FINISH LEGEND, FINISH SCHEDULE AND SPECIFICATIONS FOR DOOR AND DOOR FRAME FINISHES.

LEGEND

EXISTING TO REMAIN

NOT IN SCOPE

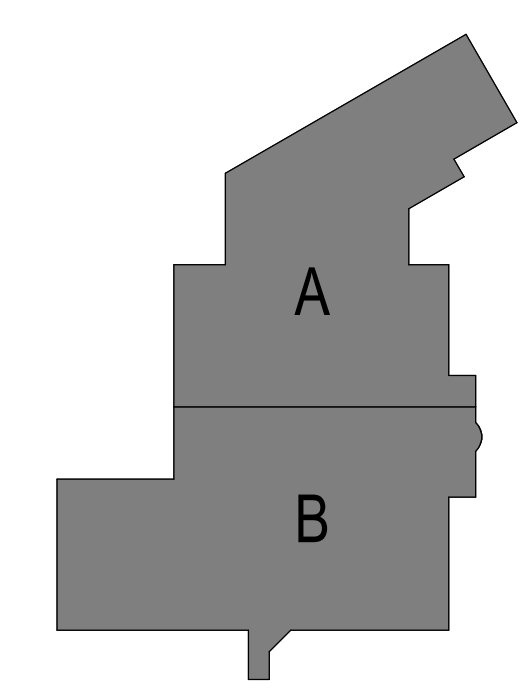

NORTH  
**A1** OVERALL MAIN LEVEL FLOOR PLAN  
 1/16" = 1'-0"

**HOEFER WYSOCKI**

11460 Tomahawk Creek Parkway, Suite 400, Leawood, Kansas 66211  
 P. 913.307.3700 - F. 913.307.3710 www.hoeferwysocki.com

CONSTRUCTION SET

**LEE'S SUMMIT JUSTICE CENTER**

10 NE TUDOR ROAD,  
 LEE'S SUMMIT, MO  
 64086

COPYRIGHT © BY  
 HOEFER WYSOCKI  
 ARCHITECTS, LLC

REVISION DATES:

STATE OF MISSOURI  
 ARCHITECTS  
 NUMBER  
 A-2016033667  
 ARCHITECT  
 PROFESSIONAL SEAL

**A1.12**  
 ISSUE DATE: 26 OCTOBER 2020  
 HOEFER WYSOCKI #: 198171

**OVERALL MAIN LEVEL FLOOR PLAN**

10/26/2020 2:52:02 PM

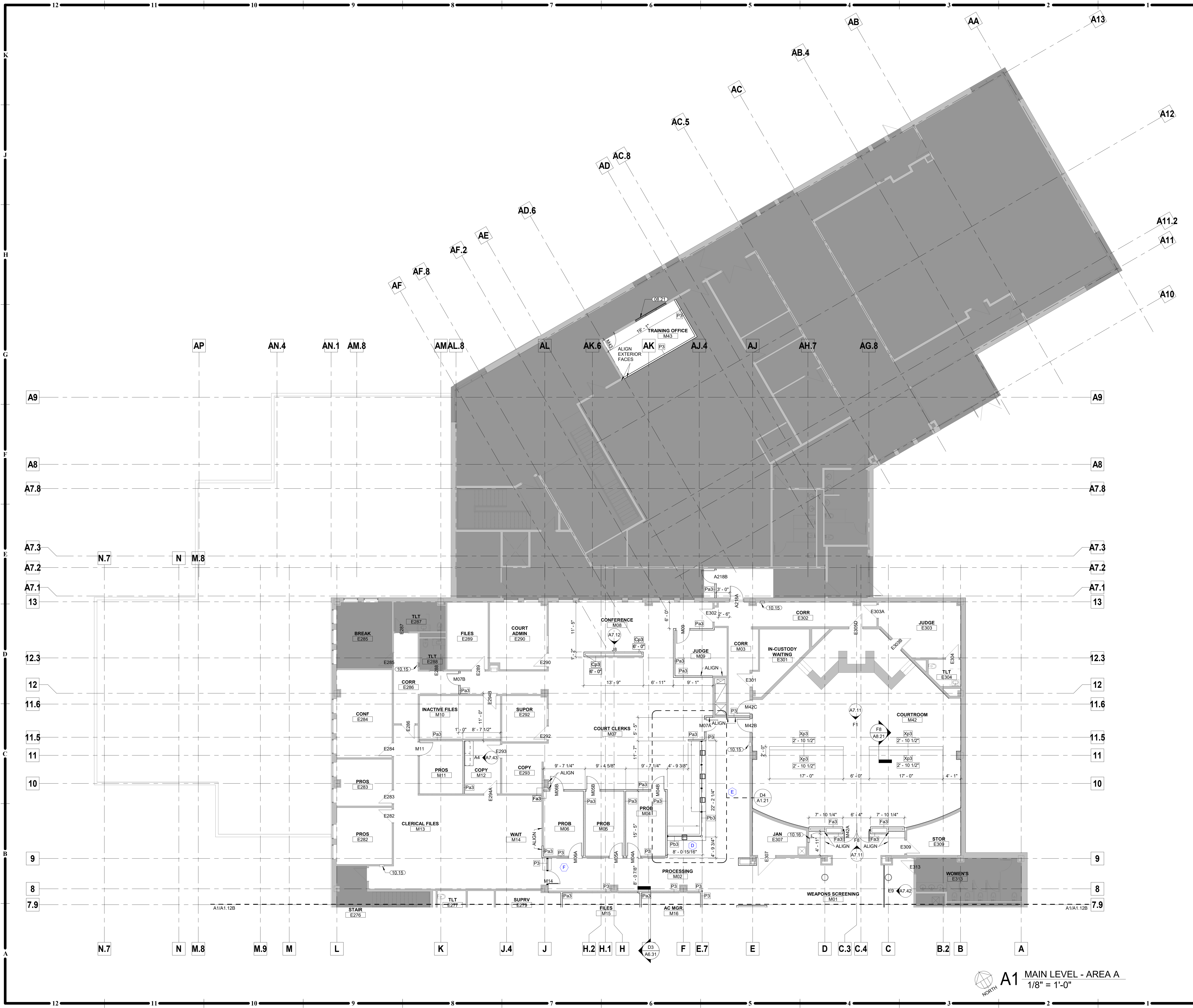

- GENERAL NOTES - FLOOR PLANS:**
- RE: SHEET 00.01 FOR ADDITIONAL GENERAL NOTES THAT ARE APPLICABLE.
  - DIMENSIONS SHOWN ON THE FLOOR PLAN ARE TO THE FACE OF GYP. BOARD WALL (FG), FACE OF MASONRY (FM), FACE OF CONCRETE WALLS (FOC), AND COLUMN GRID LINES, UNLESS NOTED OR SHOWN OTHERWISE.
  - DOOR OPENINGS NOT LOCATED BY DIMENSION SHALL BE CENTERED IN WALL SHOWN OR LOCATED 4 INCHES FROM FINISH WALL TO HINGE SIDE OF THE DOOR, ALWAYS ALLOWING A MINIMUM OF 18" FROM THE PULL SIDE (STRIKE SIDE) OF THE DOOR TO THE INTERSECTING WALL, OR OTHER PROTRUDING OBJECTS.
  - ALL CLOSETS AND ALCOVES WITHOUT A SPACE IDENTIFICATION NUMBER SHALL HAVE THE SAME FINISHES AS THE ADJOINING SPACES.
  - ALL PUBLIC SPACES: THE WALLS WILL BE FINISHED WITH 5/8" GYP. SD. TO A LEVEL 4 FINISH AND PAINTED, UNLESS NOTED OR SPECIFIED OTHERWISE.
  - RE: FINISH LEGEND, FINISH SCHEDULE AND SPECIFICATIONS FOR DOOR AND DOOR FRAME FINISHES.

**MATERIAL KEYNOTES**

|       |   |
|-------|---|
| 08.21 | EXISTING WINDOW, FRAME, AND SILL RE-INSTALLED FROM 153. |
| 10.15 | EXISTING FIRE EXTINGUISHER CABINET.                     |
| 10.16 | RELOCATED FIRE EXTINGUISHER CABINET.                    |

**LEGEND**

|  |                    |
|--|--------------------|
|  | EXISTING TO REMAIN |
|  | NOT IN SCOPE       |

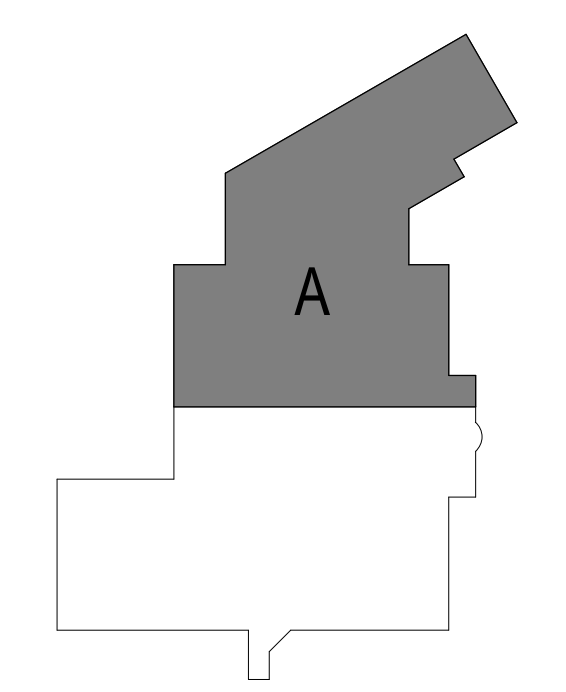

**A1 MAIN LEVEL - AREA A**  
1/8" = 1'-0"

**MAIN LEVEL AREA A FLOOR PLAN**

**HOEFER WYSOCKI**  
11460 Tomahawk Creek Parkway, Suite 400, Leawood, Kansas 66211  
P: 913.307.3700 - F: 913.307.3710 www.hoeferwysocki.com

**CONSTRUCTION SET**

**LEE'S SUMMIT JUSTICE CENTER**  
10 NE TUDOR ROAD,  
LEE'S SUMMIT, MO  
64086

**COPYRIGHT © BY HOEFER WYSOCKI ARCHITECTS, LLC**  
REVISION DATES:



**A1.12A**  
ISSUE DATE: 26 OCTOBER 2020  
HOEFER WYSOCKI #: 198171

10/26/2020 2:52:09 PM

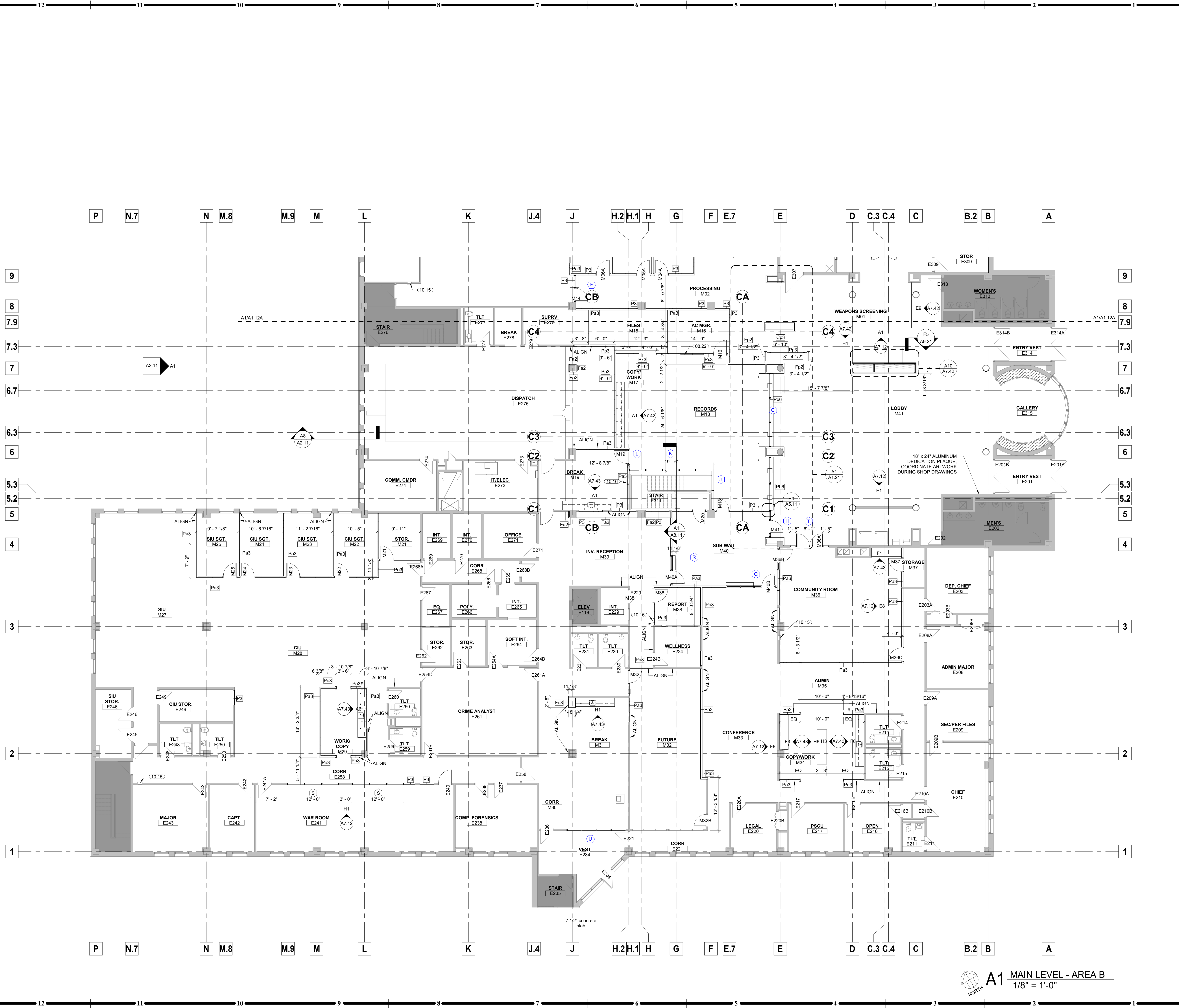

- GENERAL NOTES - FLOOR PLANS:**
- RE: SHEET C0.01 FOR ADDITIONAL GENERAL NOTES THAT ARE APPLICABLE.
  - DIMENSIONS SHOWN ON THE FLOOR PLAN ARE TO THE FACE OF GYP. BOARD WALL (FG), FACE OF MASONRY (FM), FACE OF CONCRETE WALLS (FOC), AND COLUMN GRID LINES, UNLESS NOTED OR SHOWN OTHERWISE.
  - DOOR OPENINGS NOT LOCATED BY DIMENSION SHALL BE CENTERED IN WALL SHOWN OR LOCATED 4 INCHES FROM FINISH WALL TO HINGE SIDE OF THE DOOR, ALWAYS ALLOWING A MINIMUM OF 18" FROM THE PULL SIDE (STRIKE SIDE) OF THE DOOR TO THE INTERSECTING WALL, OR OTHER PROTRUDING OBJECTS.
  - ALL CLOSETS AND ALCOVES WITHOUT A SPACE IDENTIFICATION NUMBER SHALL HAVE THE SAME FINISHES AS THE ADJOINING SPACES.
  - ALL PUBLIC SPACES: THE WALLS WILL BE FINISHED WITH 5/8" GYP. SD. TO A LEVEL-4 FINISH AND PAINTED, UNLESS NOTED OR SPECIFIED OTHERWISE.
  - RE: FINISH LEGEND, FINISH SCHEDULE AND SPECIFICATIONS FOR DOOR AND DOOR FRAME FINISHES.

**MATERIAL KEYNOTES**

|       |   |
|-------|---|
| 08.22 | EXISTING WINDOW, FRAME, AND SILL RE-INSTALLED FROM 152. |
| 10.15 | EXISTING FIRE EXTINGUISHER CABINET.                     |
| 10.16 | RELOCATED FIRE EXTINGUISHER CABINET.                    |

**LEGEND**

|  |                    |
|--|--------------------|
|  | EXISTING TO REMAIN |
|  | NOT IN SCOPE       |

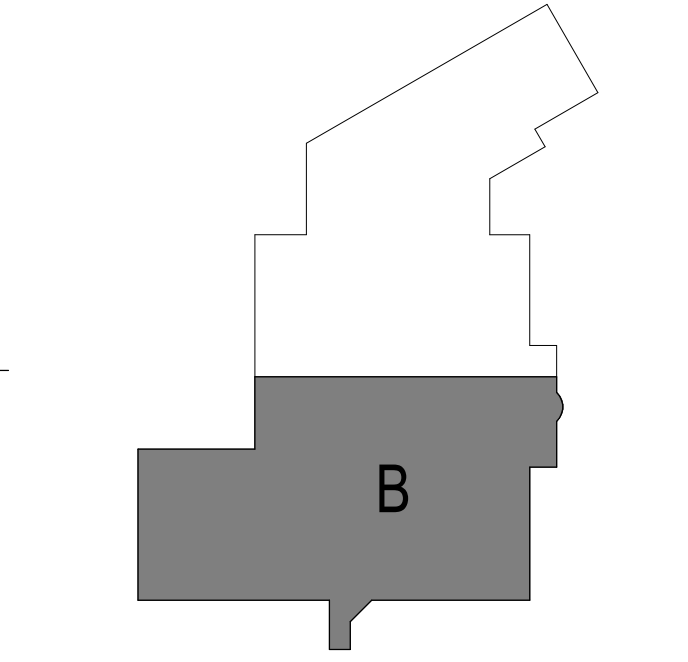

**A1 MAIN LEVEL - AREA B**  
1/8" = 1'-0"

**MAIN LEVEL AREA B FLOOR PLAN**

**HOEFER WYSOCKI**  
11460 Tomahawk Creek Parkway, Suite 400, Leawood, Kansas 66211  
P: 913.307.3700 - F: 913.307.3710 www.hoeferwysocki.com

**CONSTRUCTION SET**

**LEE'S SUMMIT JUSTICE CENTER**  
10 NE TUDOR ROAD,  
LEE'S SUMMIT, MO  
64086

**COPYRIGHT © BY HOEFER WYSOCKI ARCHITECTS, LLC**  
REVISION DATES:



**A1.12B**  
ISSUE DATE: 26 OCTOBER 2020  
HOEFER WYSOCKI #: 198171

GENERAL NOTES - FLOOR PLANS:

1. RE: SHEET G0.01 FOR ADDITIONAL GENERAL NOTES THAT ARE APPLICABLE.
2. DIMENSIONS SHOWN ON THE FLOOR PLAN ARE TO THE FACE OF GYP. BOARD WALL (FG), FACE OF MASONRY (FOM), FACE OF CONCRETE WALLS (FOC), AND COLUMN GRID LINES, UNLESS NOTED OR SHOWN OTHERWISE.
3. DOOR OPENINGS NOT LOCATED BY DIMENSION SHALL BE CENTERED IN WALL SHOWN OR LOCATED 4 INCHES FROM FINISH WALL TO HINGE SIDE OF THE DOOR, ALWAYS ALLOWING A MINIMUM OF 18" FROM THE PULL SIDE (STRIKE SIDE) OF THE DOOR TO THE INTERSECTING WALL, OR OTHER PROTRUDING OBJECTS.
4. ALL CLOSETS AND ALCOVES WITHOUT A SPACE IDENTIFICATION NUMBER SHALL HAVE THE SAME FINISHES AS THE ADJOINING SPACES.
5. ALL PUBLIC SPACES: THE WALLS WILL BE FINISHED WITH 5/8" GYP. ED. TO A LEVEL 4 FINISH AND PAINTED, UNLESS NOTED OR SPECIFIED OTHERWISE.
6. RE: FINISH LEGEND, FINISH SCHEDULE AND SPECIFICATIONS FOR DOOR AND DOOR FRAME FINISHES.

**LEE'S SUMMIT JUSTICE CENTER**

10 NE TUDOR ROAD,  
 LEE'S SUMMIT, MO  
 64086

COPYRIGHT © BY  
 HOEFER WYSOCKI  
 ARCHITECTS, LLC  
 REVISION DATES:

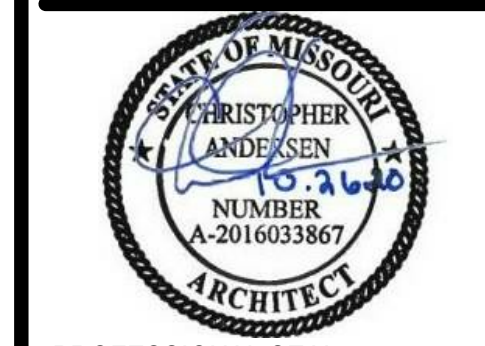

**A1.21**  
 ISSUE DATE: 26 OCTOBER 2020  
 HOEFER WYSOCKI #: 198171

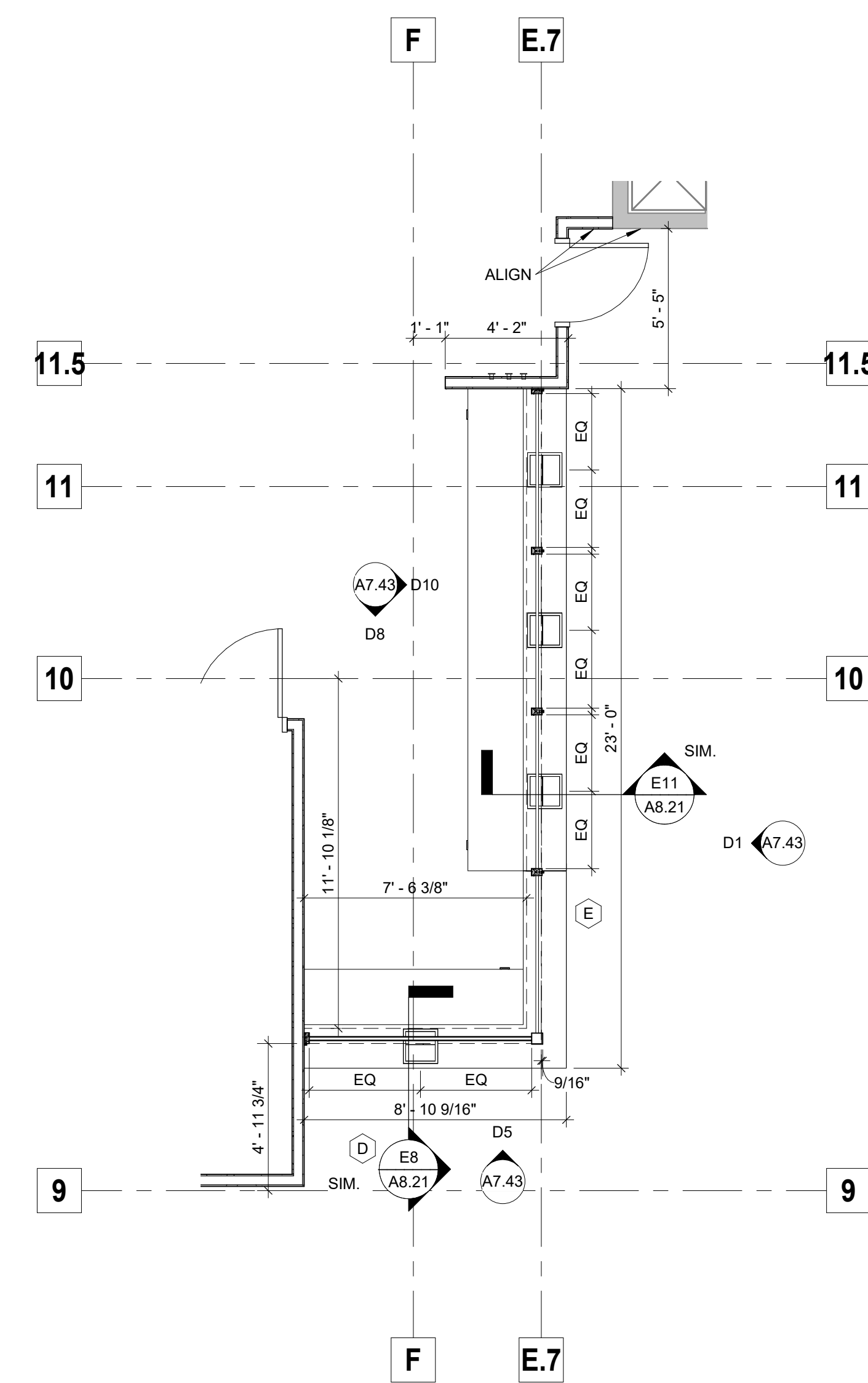

**D4 M07 / M02 - ENLARGED FLOOR PLAN**  
 1/4" = 1'-0"

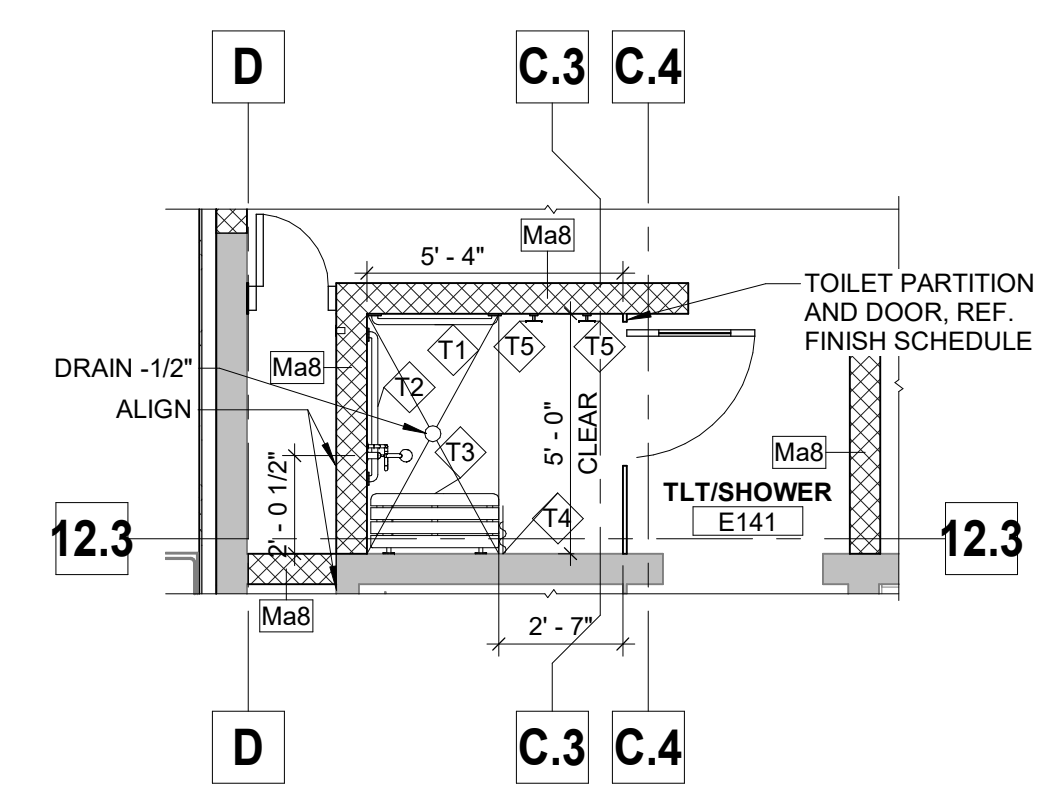

**A4 WMN'S LOCKER ROOM - ADA SHOWER**  
 1/4" = 1'-0"

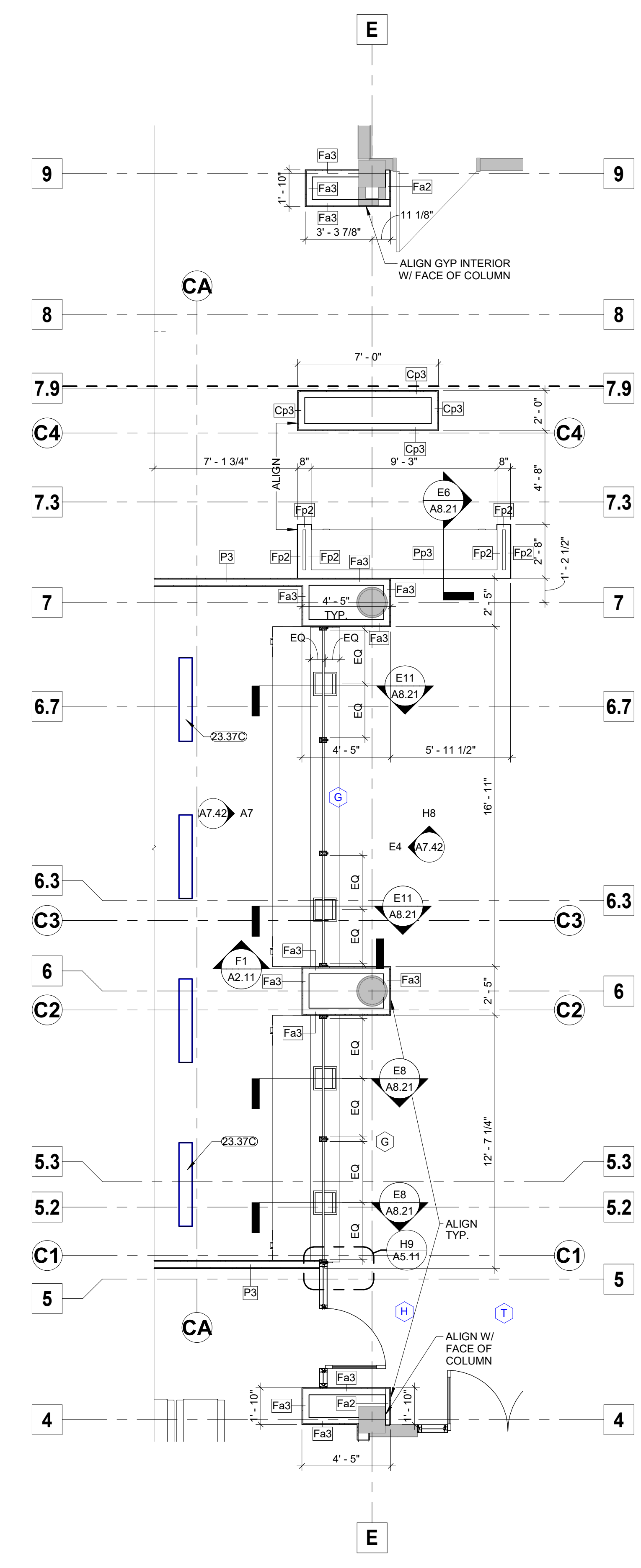

**A1 RECORDS/SECURITY DESKS**  
 1/4" = 1'-0"

| TOILET ACCESSORY SCHEDULE |                     |  |                    |                       |                         |          |
|---------------------------|---------------------|--|--------------------|-----------------------|-------------------------|----------|
| TYPE MARK                 | MANUFACTURER        | DESCRIPTION                                    | MODEL              | WxDxH                 | FINISH                  | COMMENTS |
| T1                        | BOBRICK             | GRAB BARS 1-1/2" WITH CONCEALED MOUNTING - 30" | B-6806-30          | 30" X 1-1/2" DIAMETER | SATIN                   | 1        |
| T2                        | BOBRICK             | GRAB BARS 1-1/2" WITH CONCEALED MOUNTING - 36" | B-6806-36          | 36" X 1-1/2" DIAMETER | SATIN                   | 1        |
| T3                        | BRADLEY CORPORATION | FOLDING BARIATRIC SEAT                         | 958                | 32" X 15" X 17"-19"   | WHITE                   | 1        |
| T4                        | BOBRICK             | SHOWER ROD, CURTAIN & RINGS                    | 204-1, 204-3 & 207 |                       | WHITE & STAINLESS STEEL | 1        |
| T5                        | BOBRICK             | DOUBLE ROBE HOOK                               | B-76727            | 4x2x2                 | SATIN                   | 1        |

COMMENTS:  
 1. SURFACE MOUNTED

GENERAL NOTES:  
 A. REFER TO G2.02 AND MANUFACTURERS SPECIFICATIONS FOR MOUNTING HEIGHTS.  
 B. COORDINATE ALL MOUNTING HEIGHTS W/ PLUMBING FIXTURES TO ALLOW PROPER OPERATION & INFORM ARCHITECT IN WRITINGS OF ANY CONFLICTS.  
 C. REFER TO ELEVATIONS AND GUIDESHEETS FOR ANY ACCESSORIES THAT MAY NOT SHOW UP ON THE PLANS.  
 D. G.C. TO COORDINATE DIRECTLY W/ OWNER TO DETERMINE IF ANY ITEMS WILL BE OWNER PROVIDED, CONTRACTOR INSTALLED, VERIFY ALL ITEMS W/ OWNER PRIOR TO PURCHASING.  
 E. ALL TOILET ACCESSORIES LOCATIONS BASED ON PLAN LAYOUT.

**GENERAL NOTES - ENLARGED ELEVATIONS:**

1. RE-SHEET G0.01 FOR ADDITIONAL GENERAL NOTES THAT ARE APPLICABLE.
2. DIMENSIONS SHOWN ON THE EXTERIOR ELEVATIONS ARE TO THE FACE OF EXTERIOR WALL, FACE OF MASONRY (FOM), FACE OF CONCRETE WALLS (FC), AND COLLING GRID LINES, UNLESS OTHERWISE NOTED OR INDICATED.

**GLASS TYPE LEGEND**

| TYPE | DESCRIPTION   |
|------|---|
| ①    | 1" INSULATED GLASS - SOLAR BAN 70<br>-1/4" SOLARBAN 70 GREY #2<br>HEAT STRENGTHENED<br>-1/2" AIR SPACE<br>-1/4" CLEAR HEAT STRENGTHENED |
| ②    | 1" INSULATED GLASS - SOLAR BAN 70<br>-1/4" SOLARBAN 70 GREY #2 TEMPERED<br>-1/2" AIR SPACE<br>-1/4" CLEAR TEMPERED                      |
| ③    | 1/2" CLEAR TEMPERED GLASS   |
| ④    | LEVEL III BULLET RESISTANT GLASS  |

**MATERIAL KEYNOTES**

|        |   |
|--------|---|
| 03.30C | CONCRETE SLAB-ON-GRADE  |
| 03.30D | CONCRETE FLOOR  |
| 03.30J | 1/2-INCH COMPRESSIBLE JOINT FILLER (HOLD DOWN TOP 1/2-INCH - FILL W/ SEALANT) |
| 03.30M | DOWEL SLAB AS REQUIRED  |
| 04.20K | CONCRETE MASONRY UNIT (CMU) - GROUND FACE - 8-INCH                            |
| 05.12C | STEEL CHANNEL   |
| 05.12D | STEEL ANGLE   |
| 05.12E | STEEL PLATE   |
| 05.31A | STEEL ROOF DECK   |
| 05.41  | EXTERIOR NON-LOAD-BEARING MTL C-STUDS - 1 5/8-INCH - RE. STRUCT. FOR SPACING  |
| 05.41A | EXTERIOR NON-LOAD-BEARING MTL C-STUDS - 2 1/2-INCH - RE. STRUCT. FOR SPACING  |
| 06.10C | FIRE-RETARDANT-TREATED WOOD BLOCKING, CONTINUOUS                              |
| 06.16A | 1/2-INCH FIRE-RETARDANT-TREATED PLYWOOD SHEATHING                             |
| 07.42B | INSULATED-CORE METAL WALL PANELS  |
| 07.62A | PREFINISHED SHEET METAL FLASHING  |
| 07.62D | SHEET METAL REGLETS   |
| 07.92C | BACKER ROD AND SEALANT  |
| 08.41  | ALUMINUM-FRAMED STOREFRONT SYSTEM   |
| 08.41L | AUTOMATIC ENTRANCE  |
| 08.42A | AUTOMATIC ENTRANCE  |
| 09.22C | 3 5/8-INCH METAL STUDS @ 16-INCHES O.C.                                       |
| 09.29A | INTERIOR 5/8-INCH GYP. BD. REF. WALL TYPES                                    |
| 12.24  | ROLLER WINDOW SHADE   |
| 12.24A | ROLLER WINDOW SHADE FASCIA  |

**EXTERIOR ELEVATION MATERIALS**

|  |   |
|--|---|
|  | METAL FACED COMPOSITE WALL PANEL - COLOR BEIGE TO MATCH TRAINING BUILDING |
|  | GLASS SOLARBAN 70   |

**PROFESSIONAL SEAL**

**HOEFER WYSOCKI**  
 11460 Tomahawk Creek Parkway, Suite 400, Leawood, Kansas 66211  
 P: 913.307.3700 - F: 913.307.3710 www.hoeferwysocki.com

CONSTRUCTION SET

**LEE'S SUMMIT JUSTICE CENTER**  
 10 NE TUDOR ROAD,  
 LEE'S SUMMIT, MO  
 64086

COPYRIGHT © BY  
 HOEFER WYSOCKI  
 ARCHITECTS, LLC

REVISION DATES:

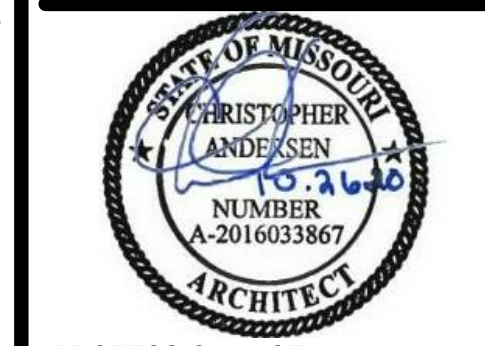

**A2.11**  
 ISSUE DATE: 26 OCTOBER 2020  
 HOEFER WYSOCKI #: 198171

ELEVATIONS

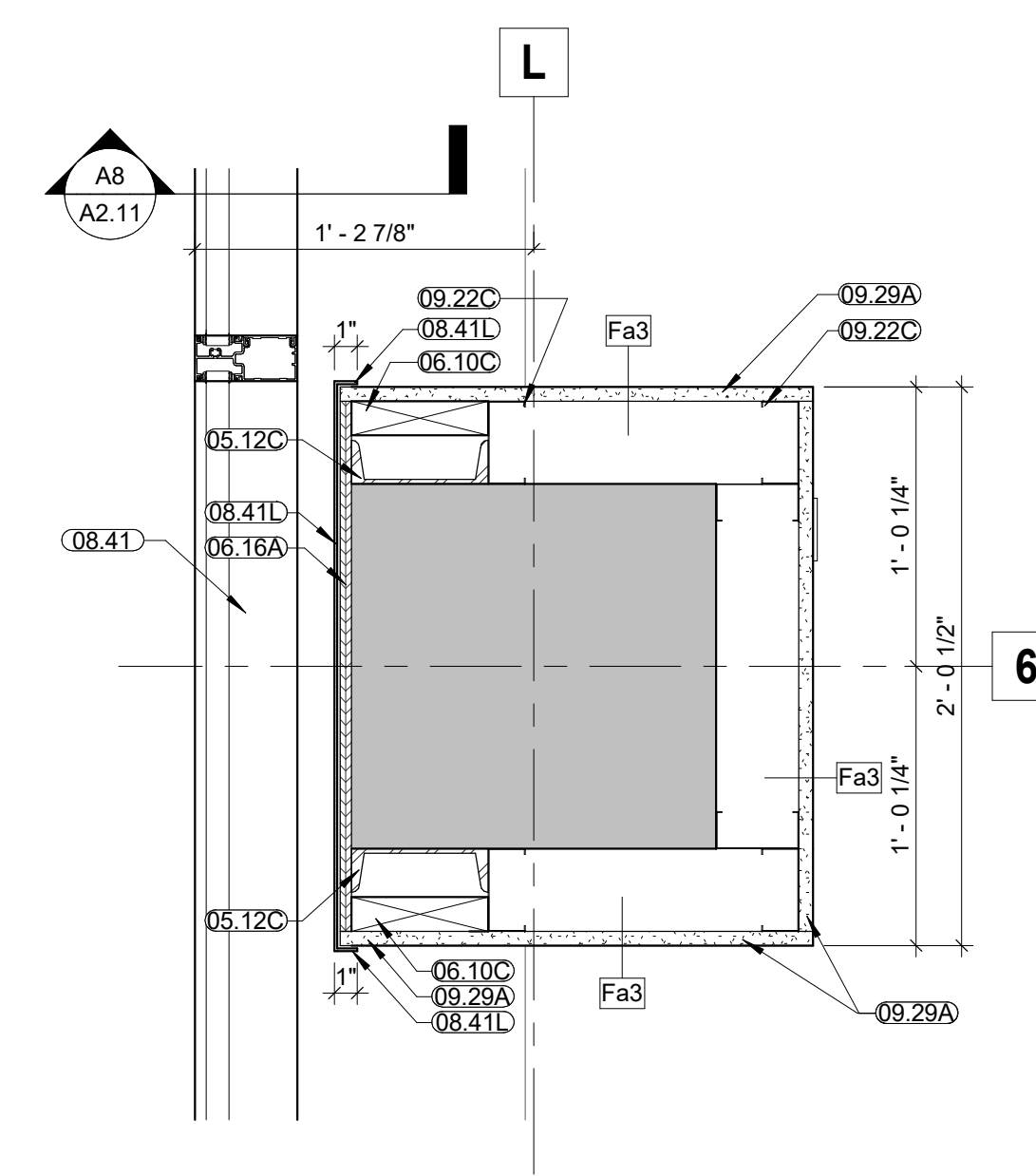

**F10 COLUMN AT STOREFRONT**  
 1 1/2" = 1'-0"

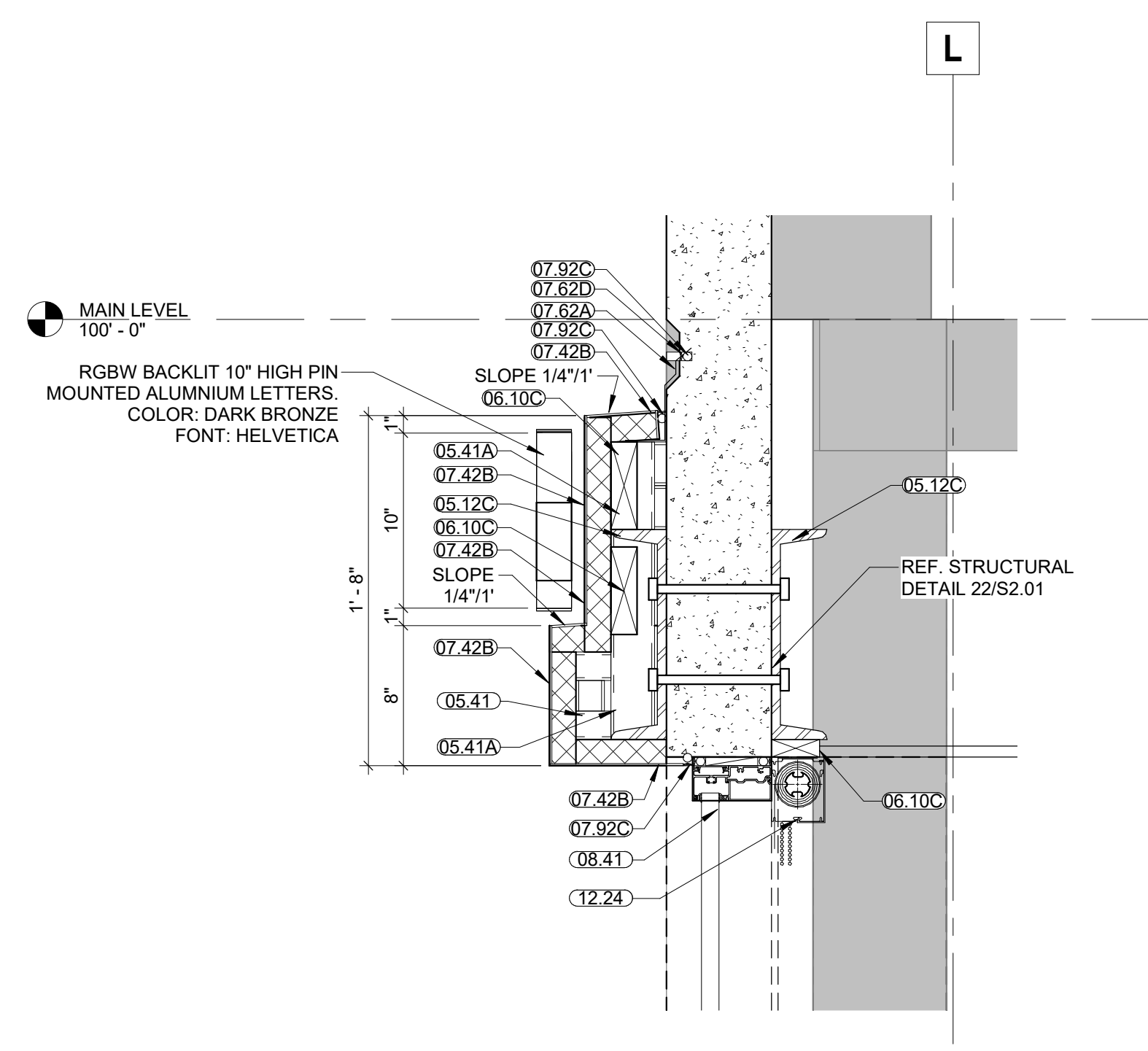

**F4 METAL PANEL EYEBROW**  
 1 1/2" = 1'-0"

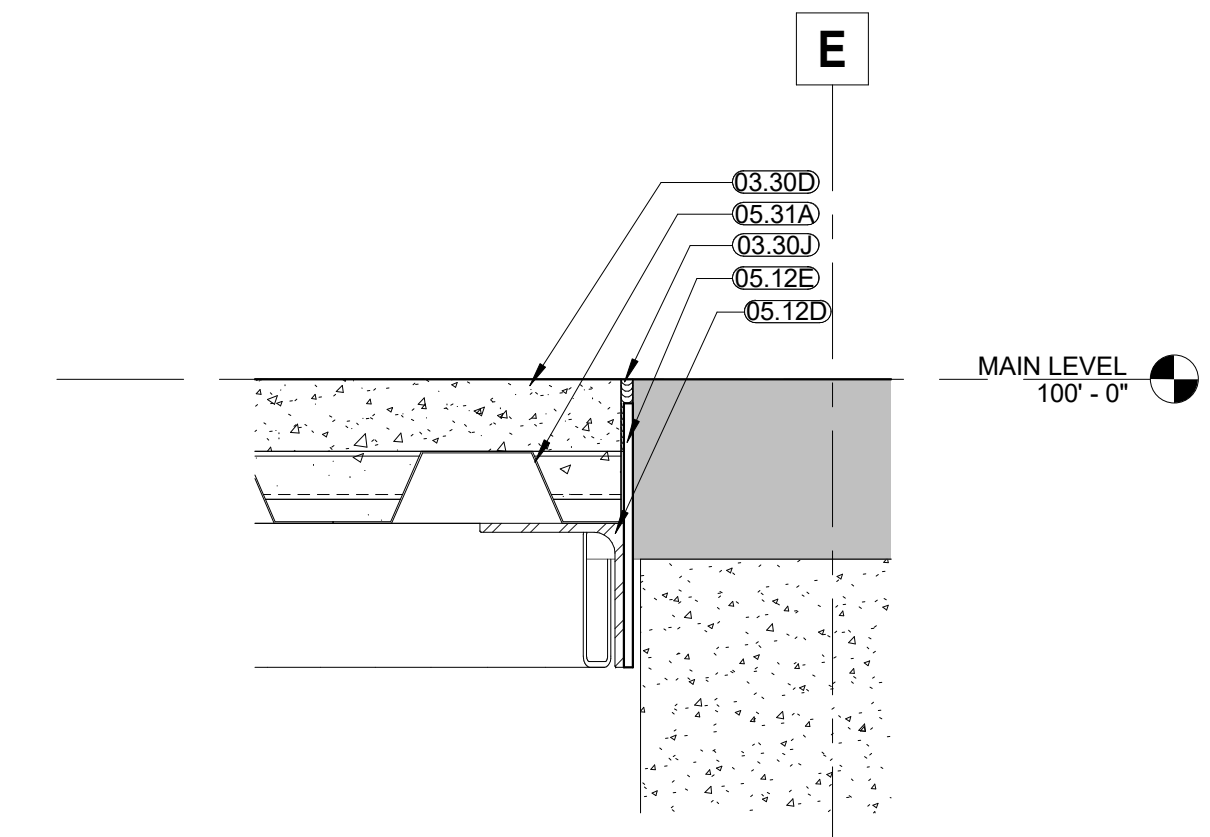

**F1 SECTION DETAIL AT INFILL**  
 1 1/2" = 1'-0"

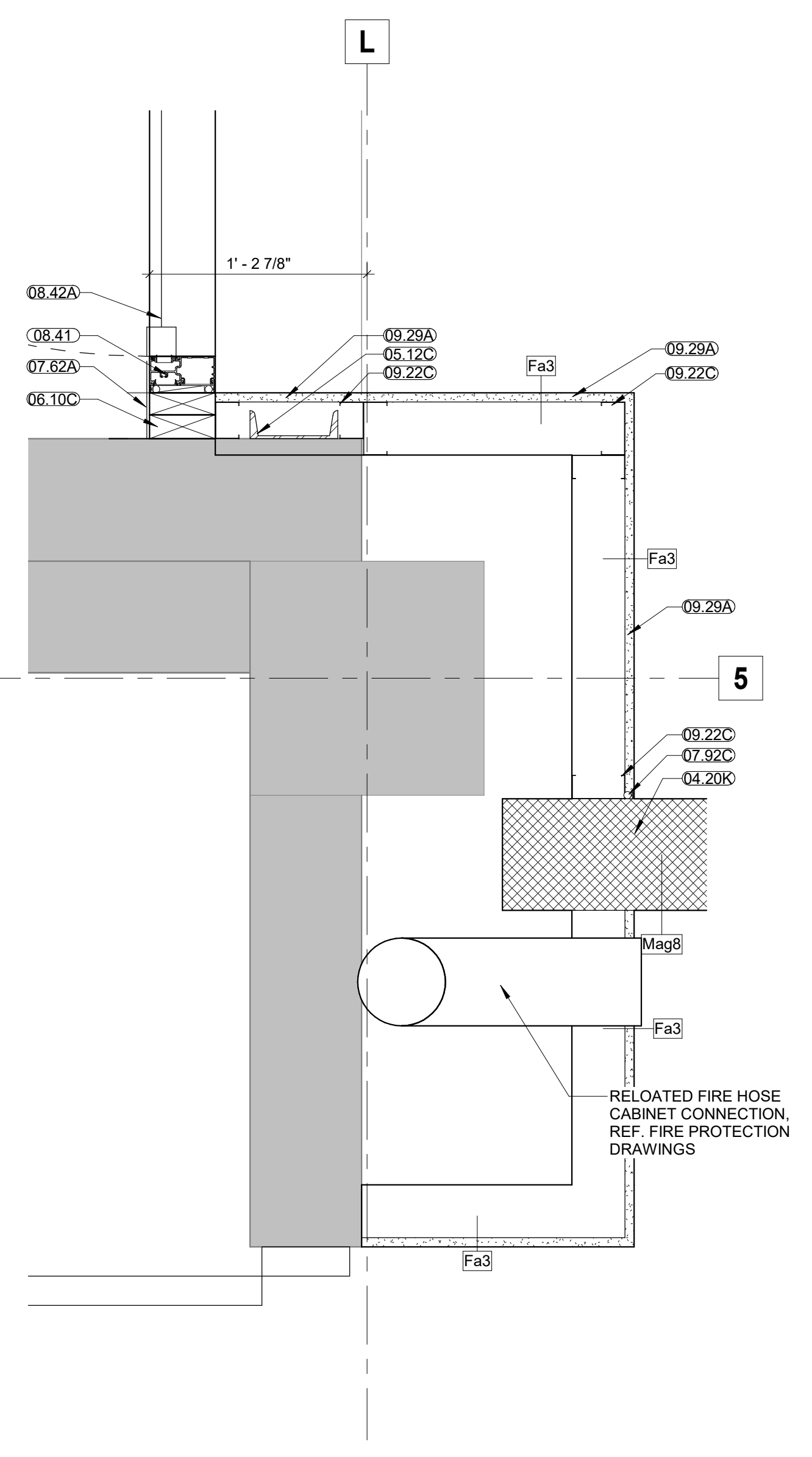

**A10 SLIDING DOOR**  
 1 1/2" = 1'-0"

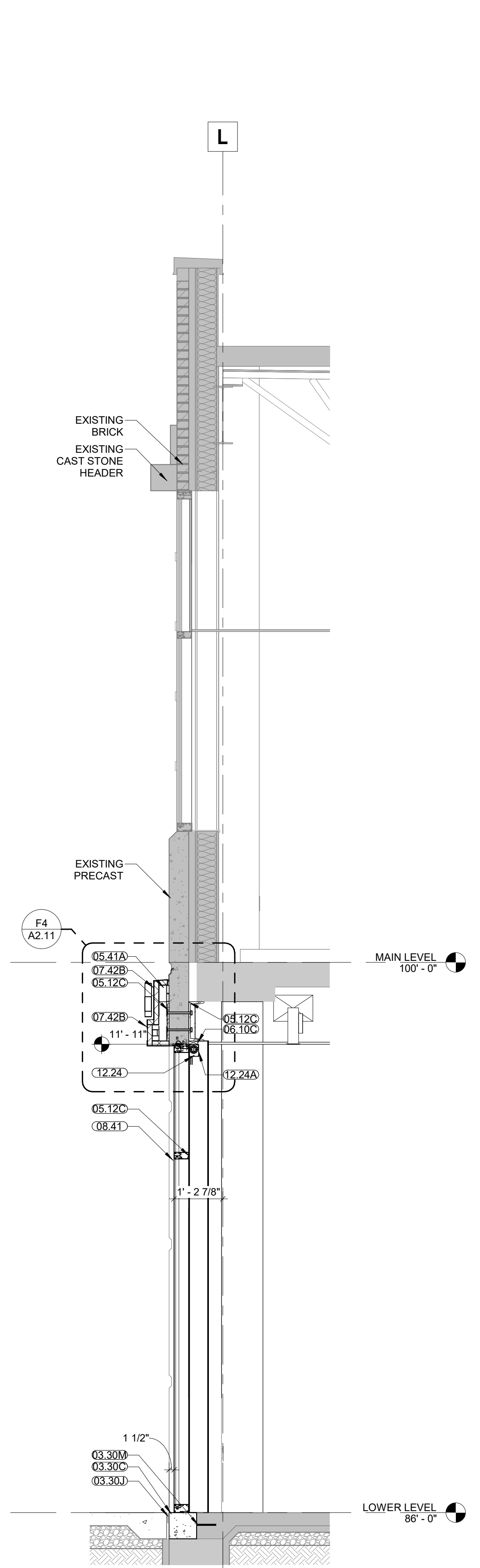

**A8 WALL SECTION**  
 1/2" = 1'-0"

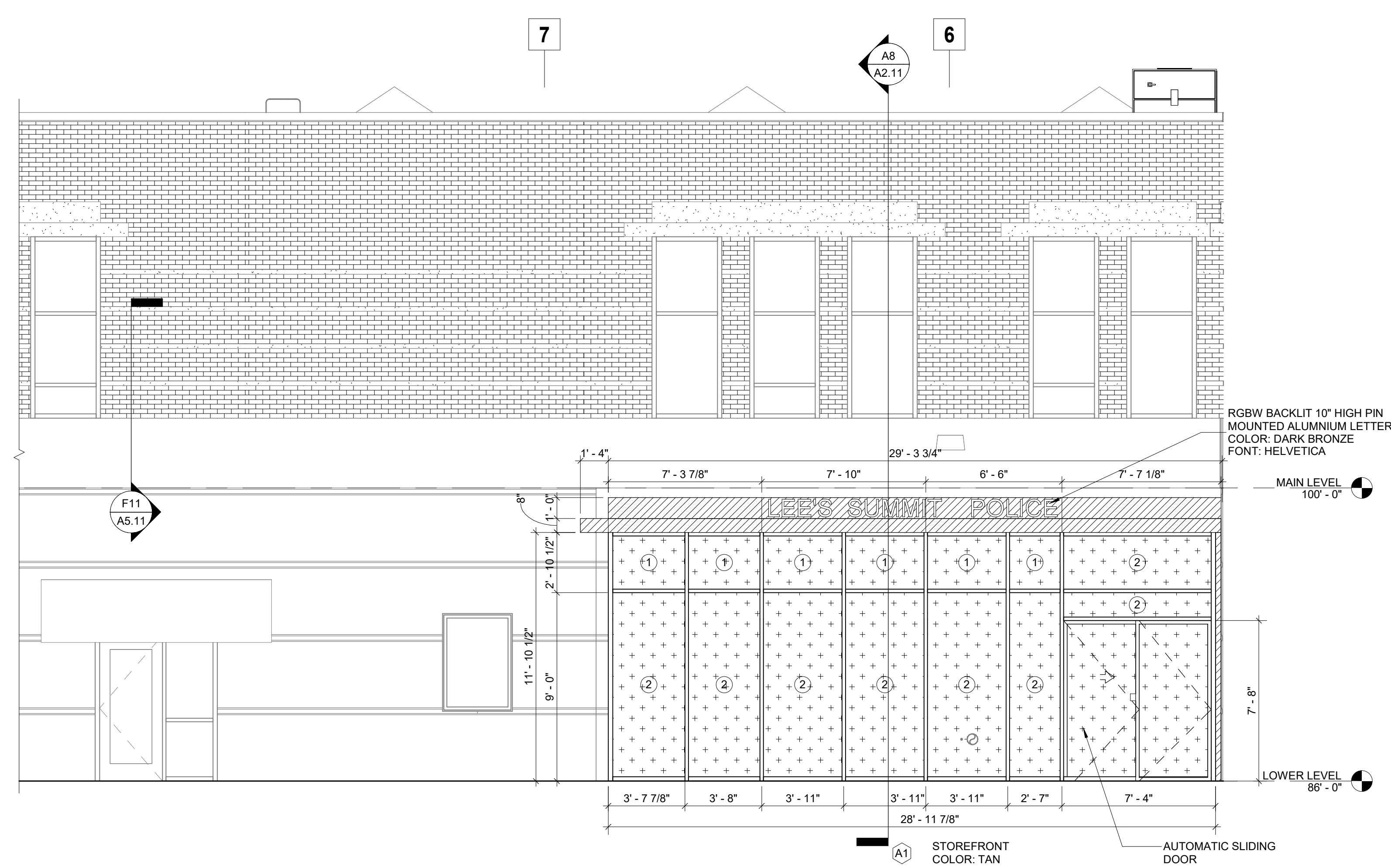

**A1 WEST ELEVATION**  
 1/4" = 1'-0"

10/26/2020 2:52:19 PM





10/26/2020 2:52:32 PM

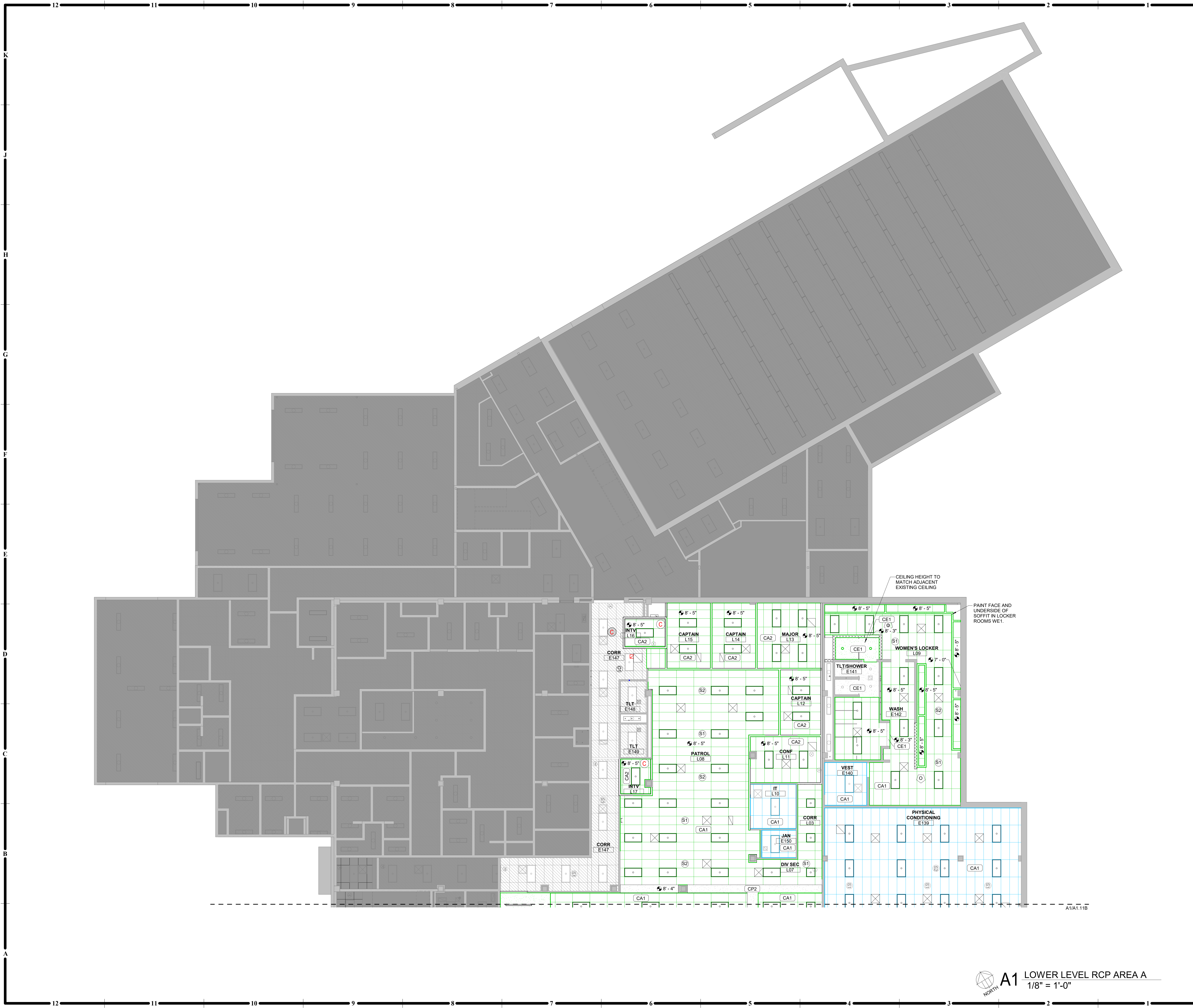

- GENERAL NOTES- REFLECTED CEILING PLANS:**
1. RE: SHEET G0.01 FOR ADDITIONAL GENERAL NOTES THAT ARE APPLICABLE.
  2. DIMENSIONS SHOWN ON THE REFLECTED CEILING PLANS ARE TO THE FACE OF GYP. BOARD (FOG) AND COLUMN GRID LINES, UNLESS NOTED OR SHOWN OTHERWISE.
  3. ALL CEILINGS TO BE 9'-0" A.F.F., UNLESS NOTED OTHERWISE.
  4. ALL CEILING HEIGHTS AS SHOWN ON PLANS AND DETAILS ARE FROM SLAB OR TILE FLOOR (FINISHED FLOOR) TO FINISH CEILING.
  5. AT ALL GYP. BD. SOFFITS: EXTEND GYP. BD. UP 6 INCHES ABOVE ADJACENT CEILING.
  6. RE: DETAILS FOR ADDITIONAL CONDITIONS AND CEILING HEIGHT INFORMATION.
  7. RE: FINISH LEGEND AND FINISH SCHEDULE FOR ROOM CEILING FINISHES.
  8. CEILING TILES/GRID TO BE CENTERED IN THE ROOM, UNLESS NOTED OTHERWISE.
  9. RECESSED LIGHTING, SPEAKERS, SMOKE DETECTORS, ETC. AND PENDANT LIGHT FIXTURES - SHALL BE CENTERED IN CEILING TILE OR GYP. BD. CEILING, UNLESS NOTED OTHERWISE.
  10. RE: INTERIOR ELEVATIONS FOR LOCATION OF WALL MOUNTED LIGHT FIXTURES.
  11. RE: ELECTRICAL SHEETS AND SPECIFICATIONS FOR DETAILED INFORMATION ON LIGHT FIXTURE SCHEDULE.
  12. RE: MECHANICAL SHEETS AND SPECIFICATIONS FOR DETAILED INFORMATION ON DIFFUSERS.
  13. COORDINATE ALL PENDANT MOUNTED LIGHT FIXTURES IN EQUIPMENT AREAS WITH EXPOSED STRUCTURE.
  14. COORDINATE ALL CEILING MOUNTED EQUIPMENT WITH CASEWORK BELOW.
  15. IF THERE IS A CONFLICT BETWEEN ANY ABOVE-CEILING MECHANICAL / ELECTRICAL / PLUMBING WORK & THE SCHEDULED OR SHOWN CEILING HEIGHT, CONTACT THE ARCHITECT IMMEDIATELY FOR CLARIFICATION.
  16. PAINT SOFFIT FACES TO MATCH FINISH CALLED OUT IN REFLECTED CEILING PLAN, RE: FINISH LEGEND AND FINISH SCHEDULE.
  17. REINSTALL SPEAKERS PER OWNER DIRECTION.

- REFLECTED CEILING PLAN SYMBOLS:**
- 9'-0" CEILING HEIGHT
  - GYP. BD.
  - SUPPLY
  - RETURN
  - EXHAUST
  - COVE LIGHT
  - UNDER CABINET LIGHT
  - 2X4 LIGHT FIXTURE
  - 2X2 LIGHT FIXTURE DIRECT/INDIRECT
  - CAN LIGHT
  - FIRE EXIT SIGN
  - SPEAKER
  - EXISTING CAMERA
  - CAMERA
  - CAMERA - CORNER
  - WINDOW ROLLER SHADE
  - CONTROL JOINT IN GYP BD CEILING
  - 2X4 LAY-IN CEILING
  - 2X2 LAY-IN CEILING
  - OPEN TO STRUCTURE
  - EXISTING GRID TO REMAIN, TILES TO BE REPLACED RE: FINISH LEGEND/SCHEDULE
  - NEW CEILING RE: FINISH LEGEND/SCHEDULE
  - EXISTING TO REMAIN
  - CEILING TO REMAIN, PREP FOR NEW FINISH
  - WOOD PANEL CEILING TO MATCH WL PANELS
  - NOT IN SCOPE

**A1 LOWER LEVEL RCP AREA A**  
1/8" = 1'-0"

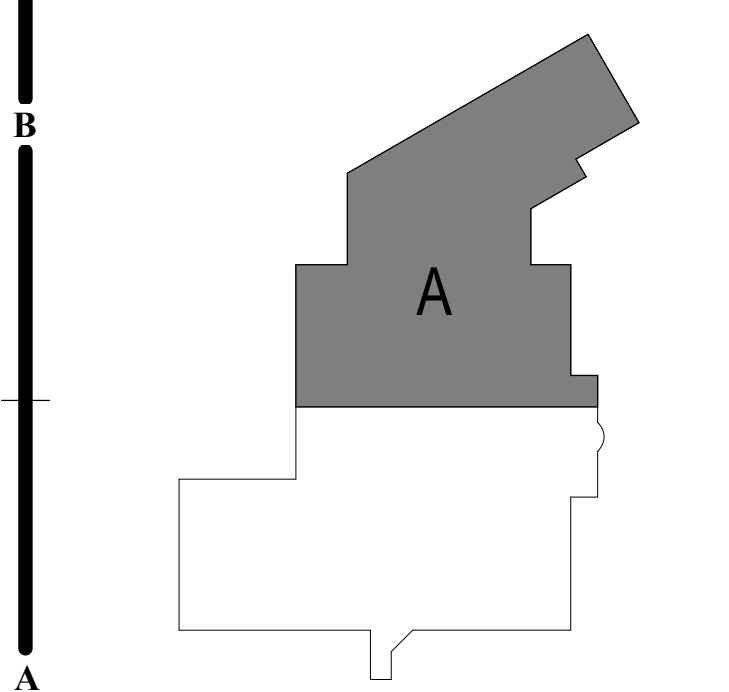

**LOWER LEVEL AREA A REFLECTED CEILING PLAN**

**HOEFER WYSOCKI**  
 11460 Tomahawk Creek Parkway, Suite 400, Leawood, Kansas 66211  
 P: 913.307.3700 - F: 913.307.3710 www.hoeferwysocki.com

**CONSTRUCTION SET**

**LEE'S SUMMIT JUSTICE CENTER**  
 10 NE TUDOR ROAD,  
 LEE'S SUMMIT, MO  
 64086

**COPYRIGHT © BY HOEFER WYSOCKI ARCHITECTS, LLC**  
 REVISION DATES:



**A6.11A**  
 ISSUE DATE: 26 OCTOBER 2020  
 HOEFER WYSOCKI #: 198171

10/26/2020 2:52:37 PM

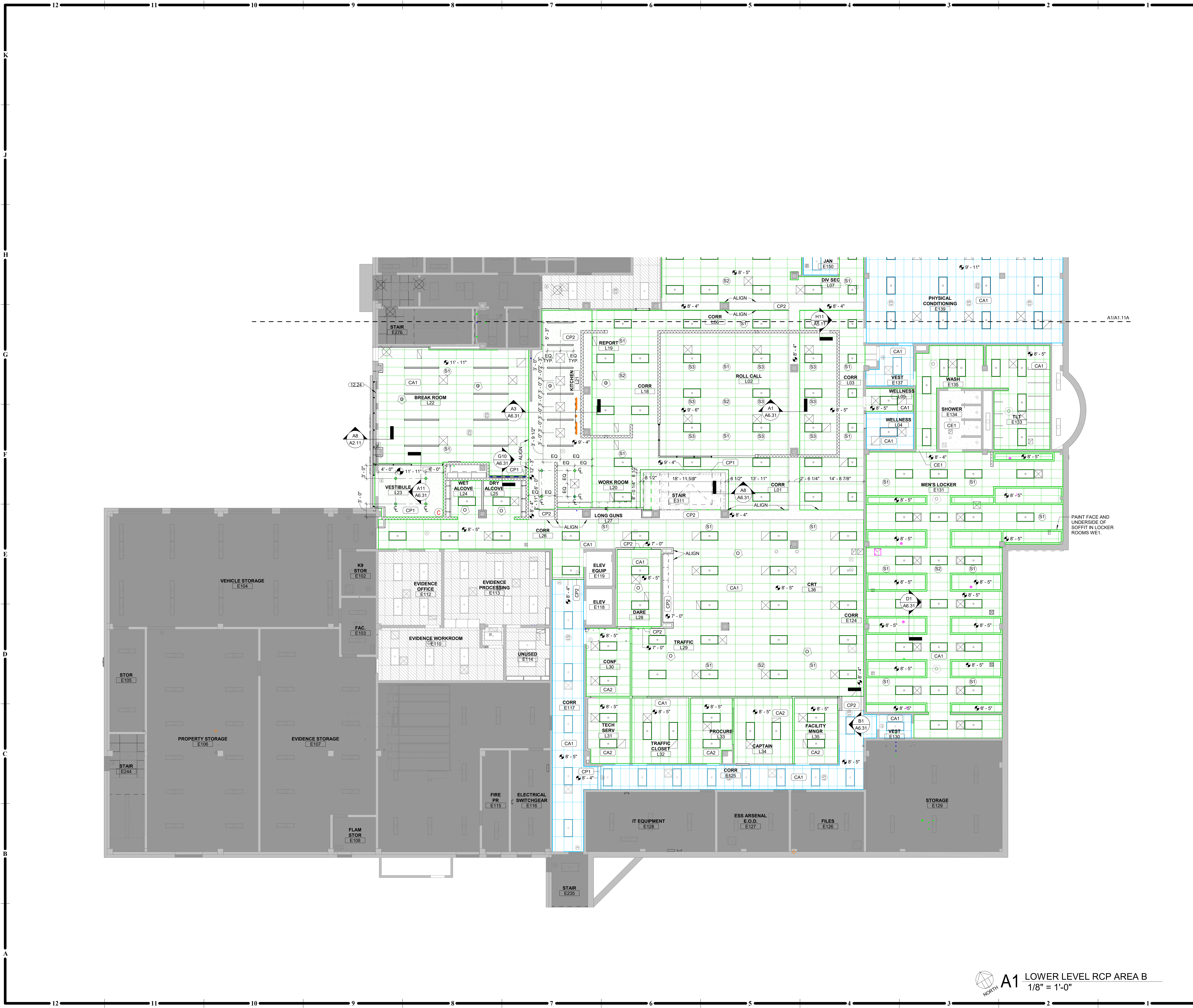

- GENERAL NOTES- REFLECTED CEILING PLANS:**
- RE. SHEET G0.01 FOR ADDITIONAL GENERAL NOTES THAT ARE APPLICABLE.
  - DIMENSIONS SHOWN ON THE REFLECTED CEILING PLANS ARE TO THE FACE OF GYP. BOARD (G.B.) AND COLUMN GRID LINES, UNLESS NOTED OR SHOWN OTHERWISE.
  - ALL CEILING TO BE 9'-0" A.F.F., UNLESS NOTED OTHERWISE.
  - ALL CEILING HEIGHTS AS SHOWN ON PLANS AND DETAILS ARE FROM SLAB OR TILE FLOOR (FINISHED FLOOR) TO FINISH CEILING. AT ALL GYP. BD. SOFFITS, EXTEND GYP. BD. UP 6 INCHES ABOVE ADJACENT CEILING.
  - RE. DETAILS FOR ADDITIONAL CONDITIONS AND CEILING HEIGHT INFORMATION.
  - RE. FINISH LEGEND AND FINISH SCHEDULE FOR ROOM CEILING FINISHES.
  - CEILING TILES/GRID TO BE CENTERED IN THE ROOM, UNLESS NOTED OTHERWISE.
  - RECESSED LIGHTING, SPEAKERS, SMOKE DETECTORS, ETC. AND PENDANT LIGHT FIXTURES - SHALL BE CENTERED IN CEILING TILE OR GYP. BD. CEILING, UNLESS NOTED OTHERWISE.
  - RE. INTERIOR ELEVATIONS FOR LOCATION OF WALL MOUNTED LIGHT FIXTURES.
  - RE. ELECTRICAL SHEETS AND SPECIFICATIONS FOR DETAILED INFORMATION ON LIGHT FIXTURE SCHEDULE.
  - RE. MECHANICAL SHEETS AND SPECIFICATIONS FOR DETAILED INFORMATION ON DIFFUSERS. COORDINATE ALL PENDANT MOUNTED LIGHT FIXTURES IN EQUIPMENT AREAS WITH EXPOSED STRUCTURE.
  - COORDINATE ALL CEILING MOUNTED EQUIPMENT WITH CASEWORK BELOW.
  - IF THERE IS A CONFLICT BETWEEN ANY ABOVE- CEILING MECHANICAL / ELECTRICAL / PLUMBING WORK & THE SCHEDULED OR SHOWN CEILING HEIGHT, CONTACT THE ARCHITECT IMMEDIATELY FOR CLARIFICATION.
  - PAIN SOFFIT FACES TO MATCH FINISH CALLED OUT IN REFLECTED CEILING PLAN. RE. FINISH LEGEND AND FINISH SCHEDULE.
  - REINSTALL SPEAKERS PER OWNER DIRECTION.

- REFLECTED CEILING PLAN SYMBOLS:**
- 9'-0" CEILING HEIGHT
  - GYP. BD.
  - SUPPLY
  - RETURN
  - EXHAUST
  - COVE LIGHT
  - UNDER CABINET LIGHT
  - 2X4 LIGHT FIXTURE DIRECT/INDIRECT
  - 2X2 LIGHT FIXTURE DIRECT/INDIRECT
  - CAN LIGHT
  - FIRE EXIT SIGN
  - SPEAKER
  - EXISTING CAMERA
  - CAMERA
  - CAMERA - CORNER
  - WINDOW ROLLER SHADE
  - CONTROL JOINT IN GYP. BD. CEILING
  - 2X4 LAY-IN CEILING
  - 2X2 LAY-IN CEILING
  - OPEN TO STRUCTURE
  - EXISTING GRID TO REMAIN. TILES TO BE REPLACED. RE. FINISH LEGEND/SCHEDULE.
  - NEW CEILING. RE. FINISH LEGEND/SCHEDULE.
  - EXISTING TO REMAIN
  - CEILING TO REMAIN. PREP FOR NEW FINISH
  - WOOD PANEL CEILING TO MATCH WL PANELS
  - NOT IN SCOPE

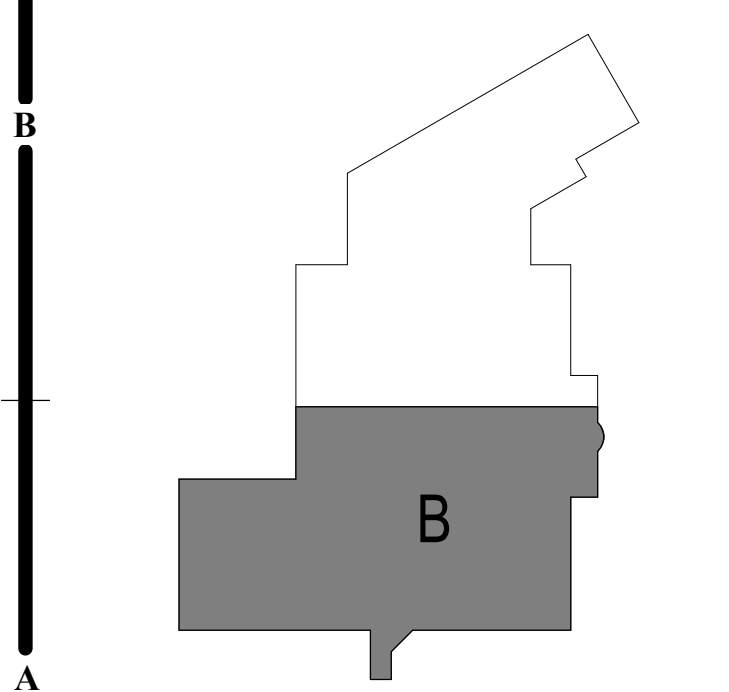

**A6.11B**  
 ISSUE DATE: 26 OCTOBER 2020  
 HOEFER WYSOCKI #: 198171

**HOEFER WYSOCKI**  
 11460 Tomahawk Creek Parkway, Suite 400, Leawood, Kansas 66211  
 P: 913.307.3700 - F: 913.307.3710 www.hoeferwysocki.com

**CONSTRUCTION SET**

**LEE'S SUMMIT JUSTICE CENTER**  
 10 NE TUDOR ROAD,  
 LEE'S SUMMIT, MO  
 64086

**COPYRIGHT © BY HOEFER WYSOCKI ARCHITECTS, LLC**

REVISION DATES:

**A1 LOWER LEVEL RCP AREA B**  
 1/8" = 1'-0"

**LOWER LEVEL AREA B REFLECTED CEILING PLAN**

10/26/2020 2:52:44 PM

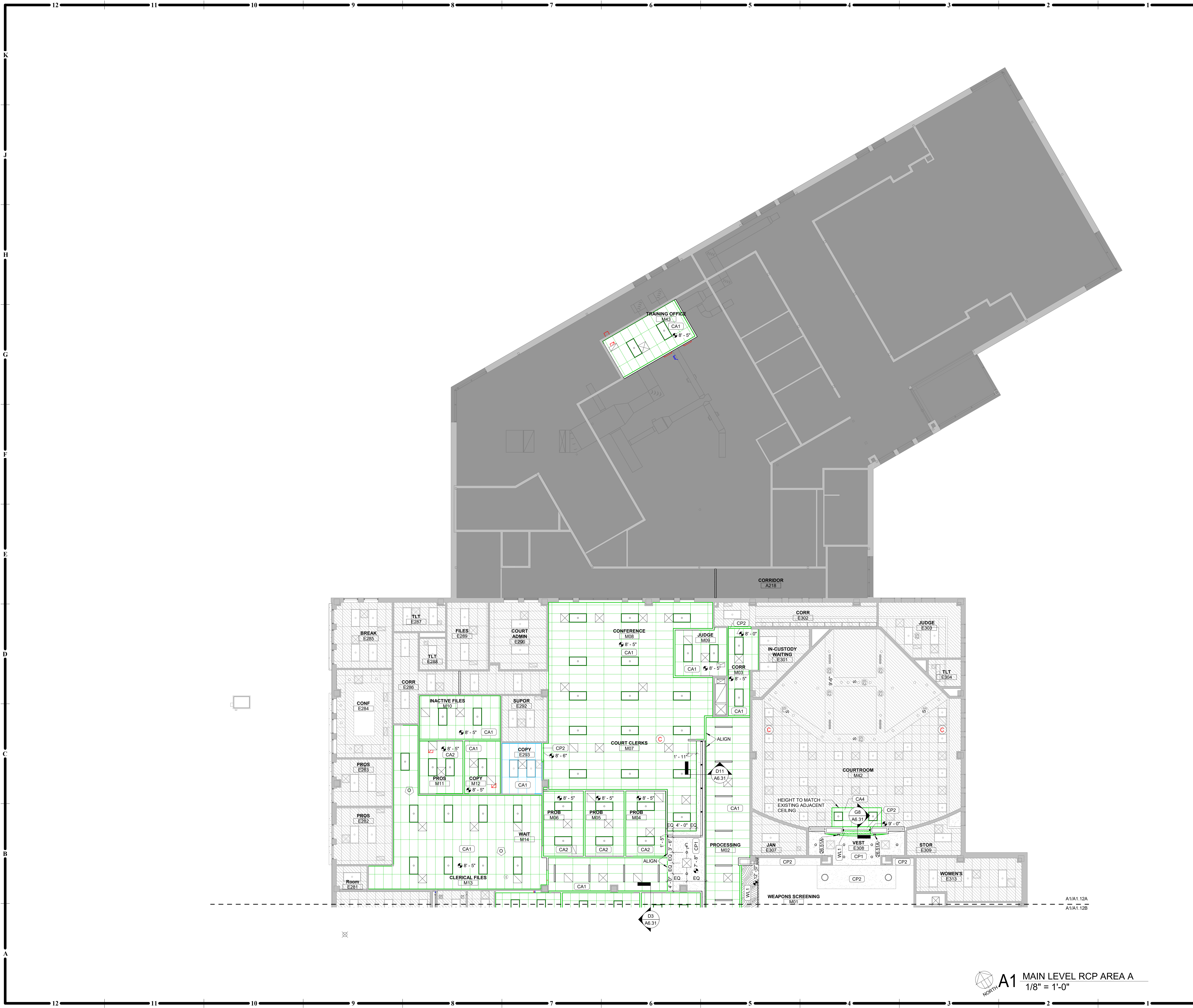

- GENERAL NOTES- REFLECTED CEILING PLANS:**
- RE: SHEET G0.01 FOR ADDITIONAL GENERAL NOTES THAT ARE APPLICABLE.
  - DIMENSIONS SHOWN ON THE REFLECTED CEILING PLANS ARE TO THE FACE OF GYP. BOARD (G.B.) AND COLUMN GRID LINES, UNLESS NOTED OR SHOWN OTHERWISE.
  - ALL CEILINGS TO BE 9'-0" A.F.F., UNLESS NOTED OTHERWISE.
  - ALL CEILING HEIGHTS AS SHOWN ON PLANS AND DETAILS ARE FROM SLAB OR TILE FLOOR FINISHED FLOOR TO FINISH CEILING.
  - AT ALL GYP. BD. SOFFITS, EXTEND GYP. BD. UP 6 INCHES ABOVE ADJACENT CEILING.
  - RE: DETAILS FOR ADDITIONAL CONDITIONS AND CEILING HEIGHT INFORMATION.
  - RE: FINISH LEGEND AND FINISH SCHEDULE FOR ROOM CEILING FINISHES.
  - CEILING TILES/GRID TO BE CENTERED IN THE ROOM, UNLESS NOTED OTHERWISE.
  - RECESSED LIGHTING, SPEAKERS, SMOKE DETECTORS, ETC. AND PENDANT LIGHT FIXTURES - SHALL BE CENTERED IN CEILING TILE OR GYP. BD. CEILING, UNLESS NOTED OTHERWISE.
  - RE: INTERIOR ELEVATIONS FOR LOCATION OF WALL MOUNTED LIGHT FIXTURES.
  - RE: ELECTRICAL SHEETS AND SPECIFICATIONS FOR DETAILED INFORMATION ON LIGHT FIXTURE SCHEDULE.
  - RE: MECHANICAL SHEETS AND SPECIFICATIONS FOR DETAILED INFORMATION ON DIFFUSERS. COORDINATE ALL PENDANT MOUNTED LIGHT FIXTURES IN EQUIPMENT AREAS WITH EXPOSED STRUCTURE.
  - COORDINATE ALL CEILING MOUNTED EQUIPMENT WITH CASEWORK BELOW.
  - IF THERE IS A CONFLICT BETWEEN ANY ABOVE- CEILING MECHANICAL / ELECTRICAL / PLUMBING WORK & THE SCHEDULED OR SHOWN CEILING HEIGHT, CONTACT THE ARCHITECT IMMEDIATELY FOR CLARIFICATION.
  - PAIN SOFFIT FACES TO MATCH FINISH CALLED OUT IN REFLECTED CEILING PLAN. RE: FINISH LEGEND AND FINISH SCHEDULE.
  - REINSTALL SPEAKERS PER OWNER DIRECTION.

- REFLECTED CEILING PLAN SYMBOLS:**
- 9'-0" CEILING HEIGHT
  - GYP. BD.
  - SUPPLY
  - RETURN
  - EXHAUST
  - COVE LIGHT
  - UNDER CABINET LIGHT
  - 2X4 LIGHT FIXTURE
  - 2X2 LIGHT FIXTURE DIRECT/INDIRECT
  - CAN LIGHT
  - FIRE EXIT SIGN
  - SPEAKER
  - EXISTING CAMERA
  - CAMERA
  - CAMERA - CORNER
  - WINDOW ROLLER SHADE
  - CONTROL JOINT IN GYP BD CEILING
  - 2X4 LAY-IN CEILING
  - 2X2 LAY-IN CEILING
  - OPEN TO STRUCTURE
  - EXISTING GRID TO REMAIN. TILES TO BE REPLACED RE: FINISH LEGEND/SCHEDULE
  - NEW CEILING RE: FINISH LEGEND/SCHEDULE
  - EXISTING TO REMAIN
  - CEILING TO REMAIN. PREP FOR NEW FINISH
  - WOOD PANEL CEILING TO MATCH WL PANELS
  - NOT IN SCOPE

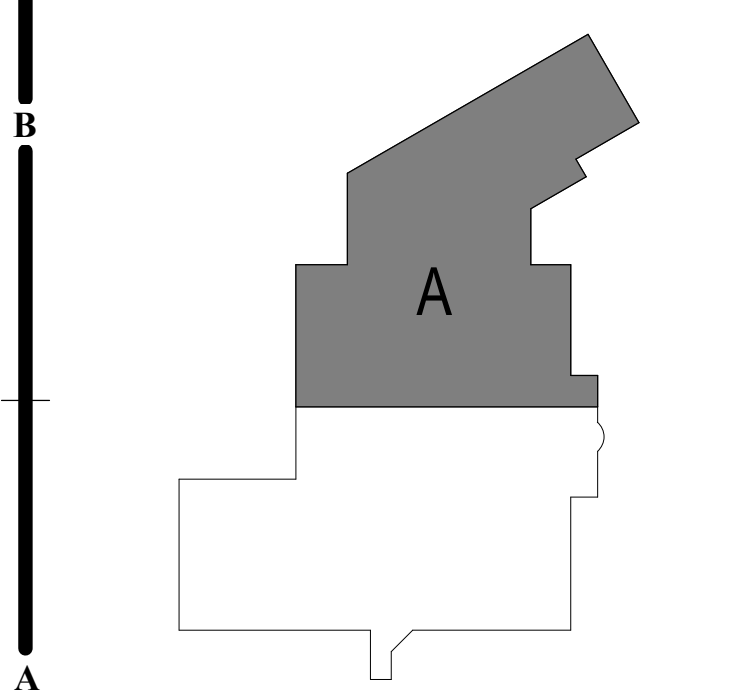

**A1 MAIN LEVEL RCP AREA A**  
1/8" = 1'-0"

**HOEFER WYSOCKI**  
11460 Tomahawk Creek Parkway, Suite 400, Leawood, Kansas 66211  
P: 913.307.3700 F: 913.307.3710 www.hoeferwysocki.com

**CONSTRUCTION SET**

**LEE'S SUMMIT JUSTICE CENTER**  
10 NE TUDOR ROAD,  
LEE'S SUMMIT, MO  
64086

**COPYRIGHT © BY HOEFER WYSOCKI ARCHITECTS, LLC**

REVISION DATES:

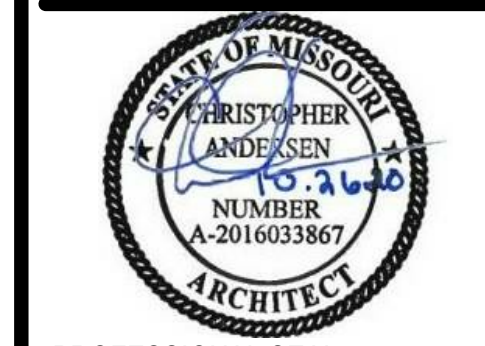

**A6.12A**  
ISSUE DATE: 26 OCTOBER 2020  
HOEFER WYSOCKI #: 198171

**MAIN LEVEL AREA A REFLECTED CEILING PLAN**

10/26/2020 2:52:51 PM

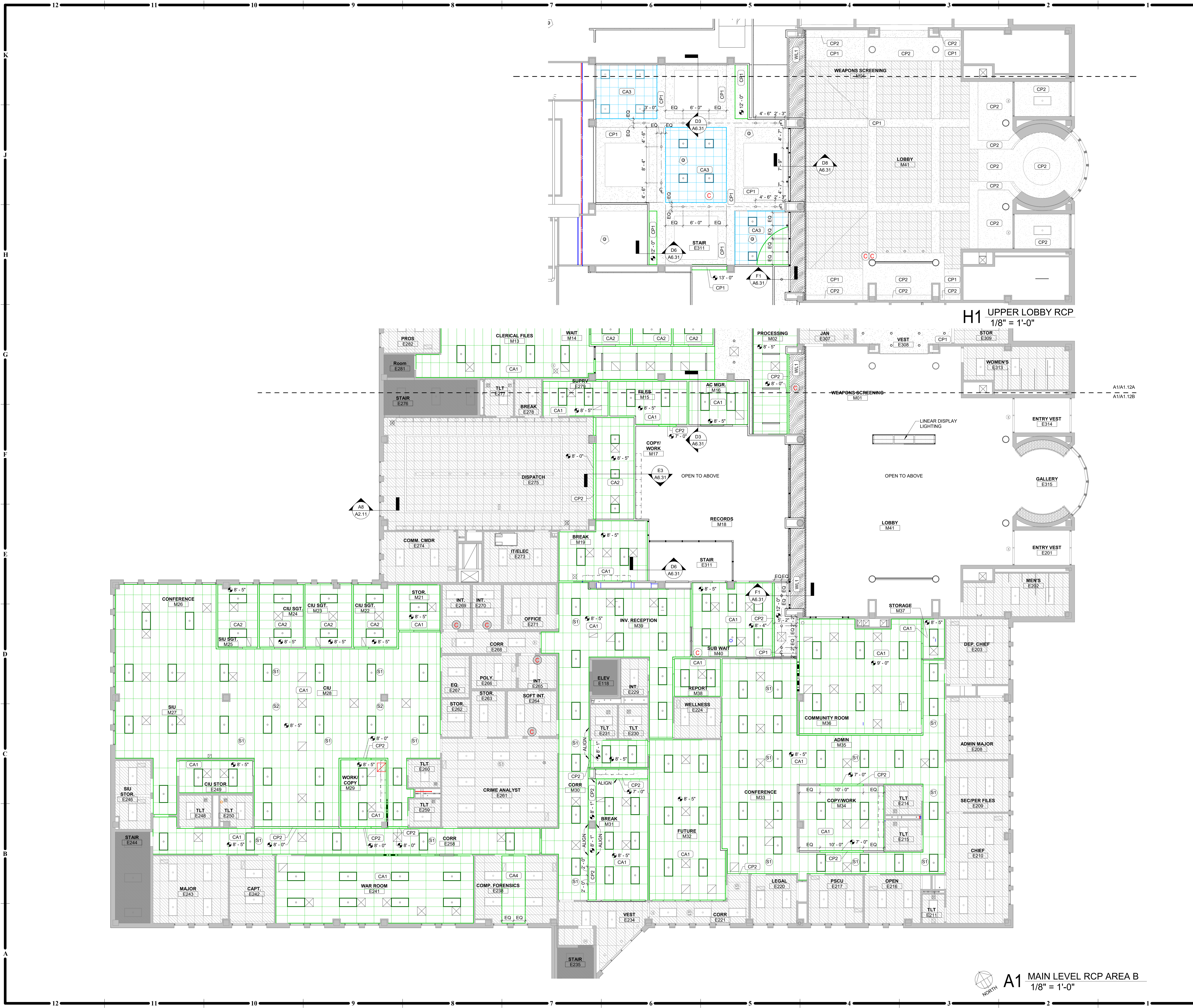

H1 UPPER LOBBY RCP  
1/8" = 1'-0"

A1 MAIN LEVEL RCP AREA B  
1/8" = 1'-0"

- GENERAL NOTES-REFLECTED CEILING PLANS:**
- RE: SHEET G0.01 FOR ADDITIONAL GENERAL NOTES THAT ARE APPLICABLE.
  - DIMENSIONS SHOWN ON THE REFLECTED CEILING PLANS ARE TO THE FACE OF GYP. BOARD (FG.) AND COLUMN GRID LINES, UNLESS NOTED OR SHOWN OTHERWISE.
  - ALL CEILING TO BE 9'-0" A.F.F., UNLESS NOTED OTHERWISE.
  - ALL CEILING HEIGHTS AS SHOWN ON PLANS AND DETAILS ARE FROM SLAB OR TILE FLOOR FINISHED FLOOR TO FINISH CEILING.
  - AT ALL GYP. BD. SOFFITS, EXTEND GYP. BD. UP 6 INCHES ABOVE ADJACENT CEILING.
  - RE: DETAILS FOR ADDITIONAL CONDITIONS AND CEILING HEIGHT INFORMATION.
  - RE: FINISH LEGEND AND FINISH SCHEDULE FOR ROOM CEILING FINISHES.
  - CEILING TILES/GRID TO BE CENTERED IN THE ROOM, UNLESS NOTED OTHERWISE.
  - RECESSED LIGHTING, SPEAKERS, SMOKE DETECTORS, ETC. AND PENDANT LIGHT FIXTURES - SHALL BE CENTERED IN CEILING TILE OR GYP. BD. CEILING, UNLESS NOTED OTHERWISE.
  - RE: INTERIOR ELEVATIONS FOR LOCATION OF WALL MOUNTED LIGHT FIXTURES.
  - RE: ELECTRICAL SHEETS AND SPECIFICATIONS FOR DETAILED INFORMATION ON LIGHT FIXTURE SCHEDULE.
  - RE: MECHANICAL SHEETS AND SPECIFICATIONS FOR DETAILED INFORMATION ON DIFFUSERS.
  - COORDINATE ALL PENDANT MOUNTED LIGHT FIXTURES IN EQUIPMENT AREAS WITH EXPOSED STRUCTURE.
  - COORDINATE ALL CEILING MOUNTED EQUIPMENT WITH CASEWORK BELOW.
  - IF THERE IS A CONFLICT BETWEEN ANY ABOVE-CEILING MECHANICAL / ELECTRICAL / PLUMBING WORK & THE SCHEDULED OR SHOWN CEILING HEIGHT, CONTACT THE ARCHITECT IMMEDIATELY FOR CLARIFICATION.
  - PAINT SOFFIT FACES TO MATCH FINISH CALLED OUT IN REFLECTED CEILING PLAN. RE: FINISH LEGEND AND FINISH SCHEDULE.
  - REINSTALL SPEAKERS PER OWNER DIRECTION.

REFLECTED CEILING PLAN SYMBOLS:

- 
- 
- 
- 
- 
- 
- 
- 
- 
- 
- 
- 
- 
- 
- 
- 
- 
- 
- 
- 
- 
- 
- 
- 
- 
- 
- 



10/26/2020 2:52:59 PM

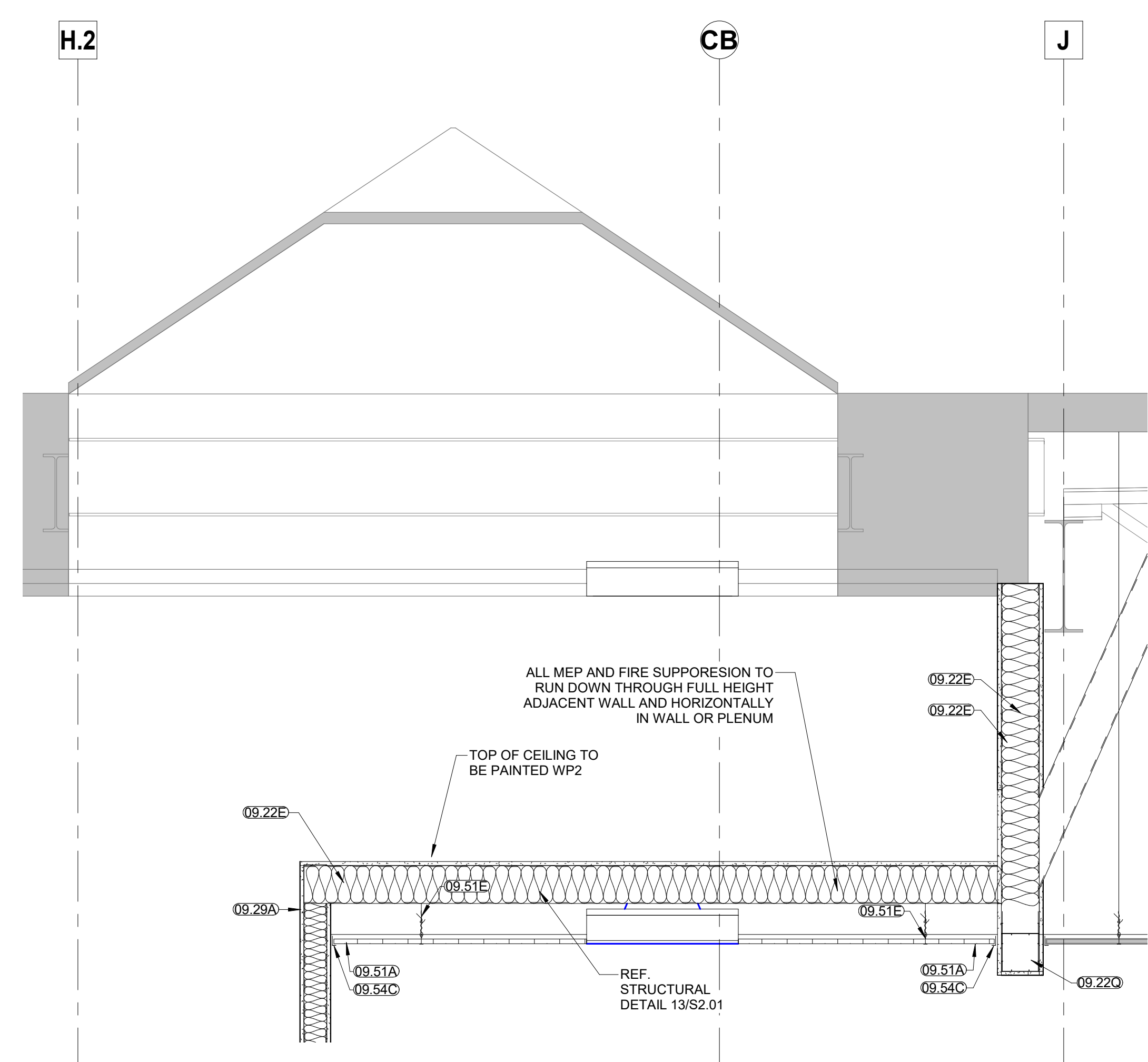

**G10** L22 - DETAIL @ COVE  
3/4" = 1'-0"

**G8** E308 - DETAIL AT COURT ENTRY  
3/4" = 1'-0"

**E3** E275 - RCP DETAIL @ DISPATCH/RECORDS  
3/4" = 1'-0"

**F1** M40 - CEILING DETAIL  
3/4" = 1'-0"

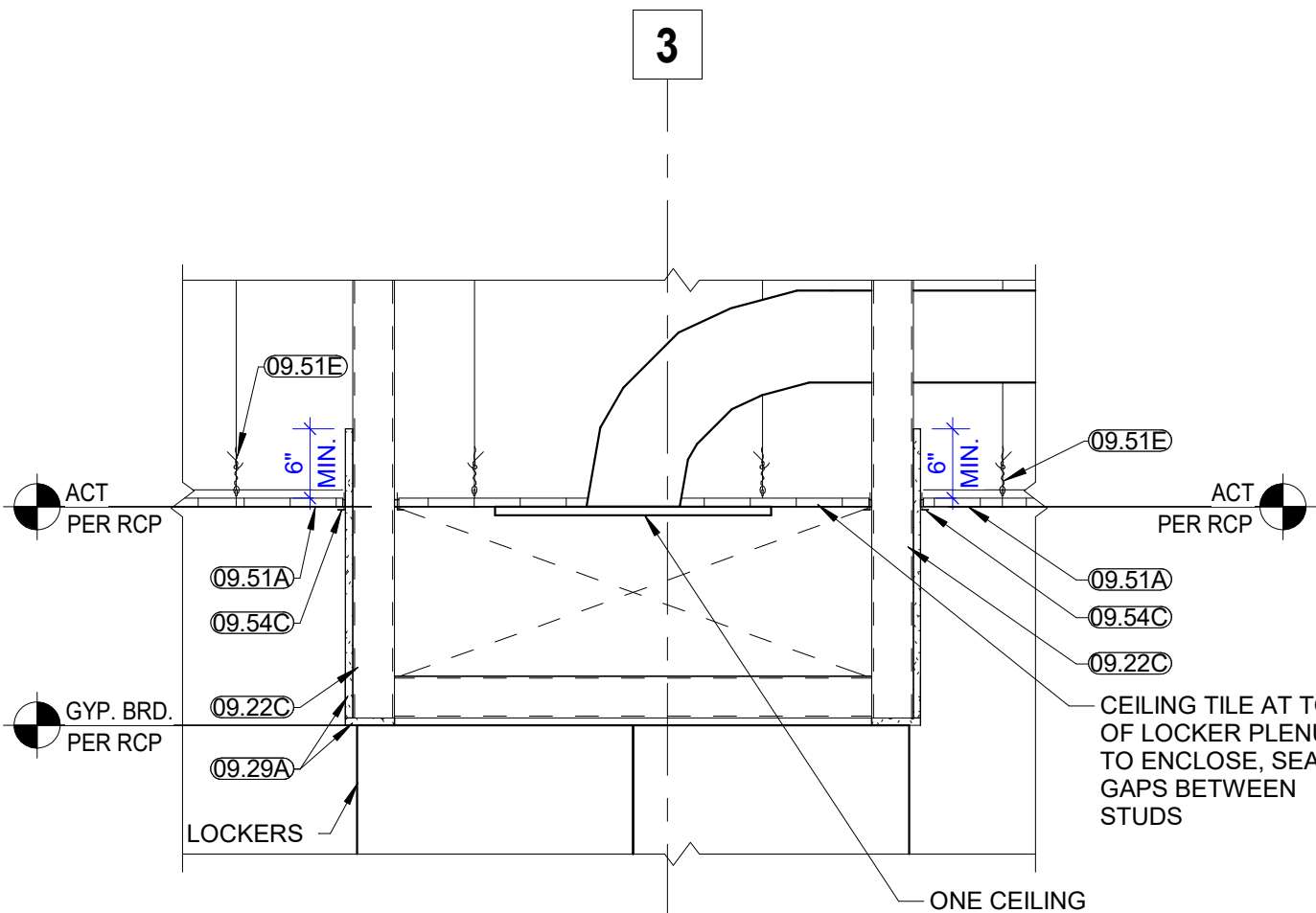
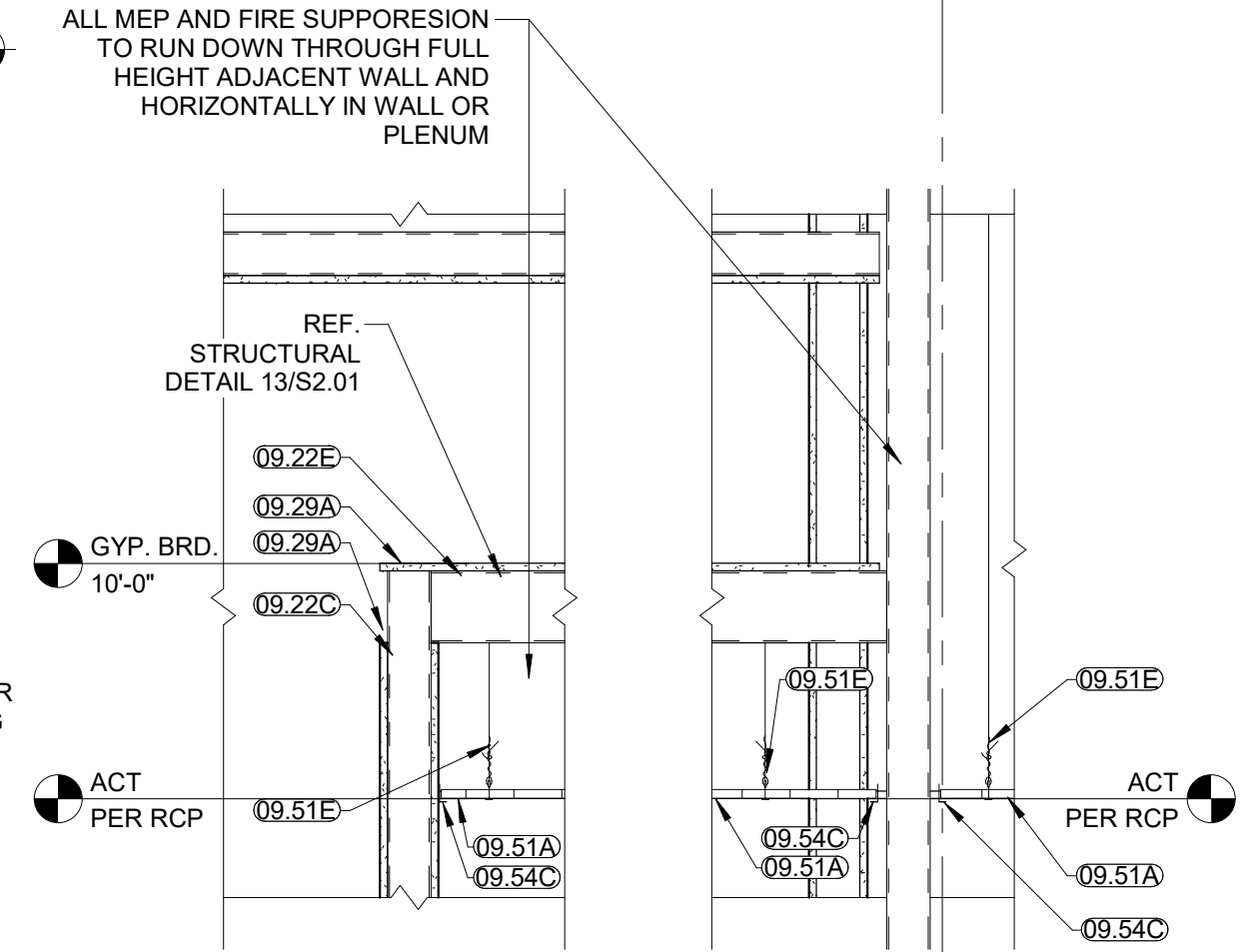
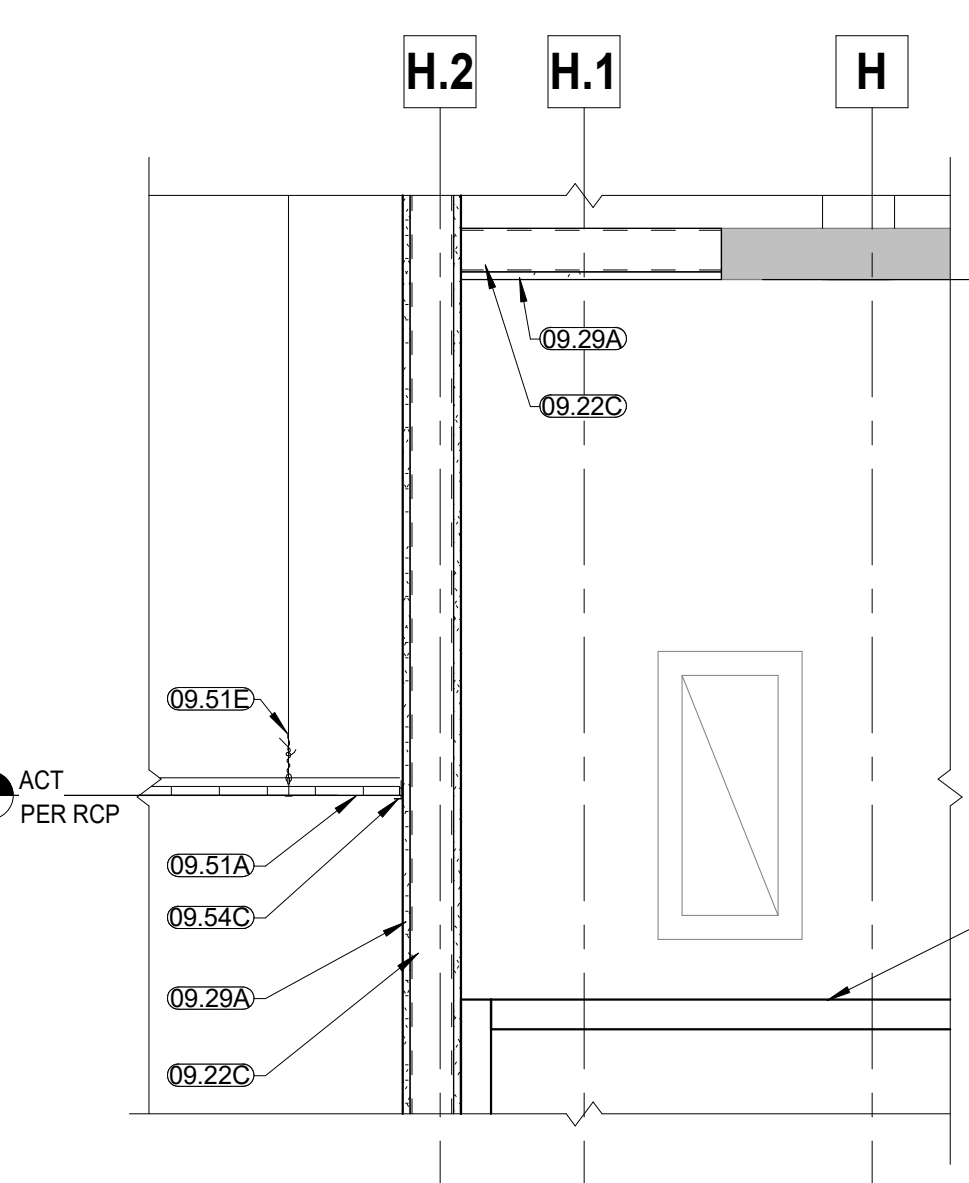
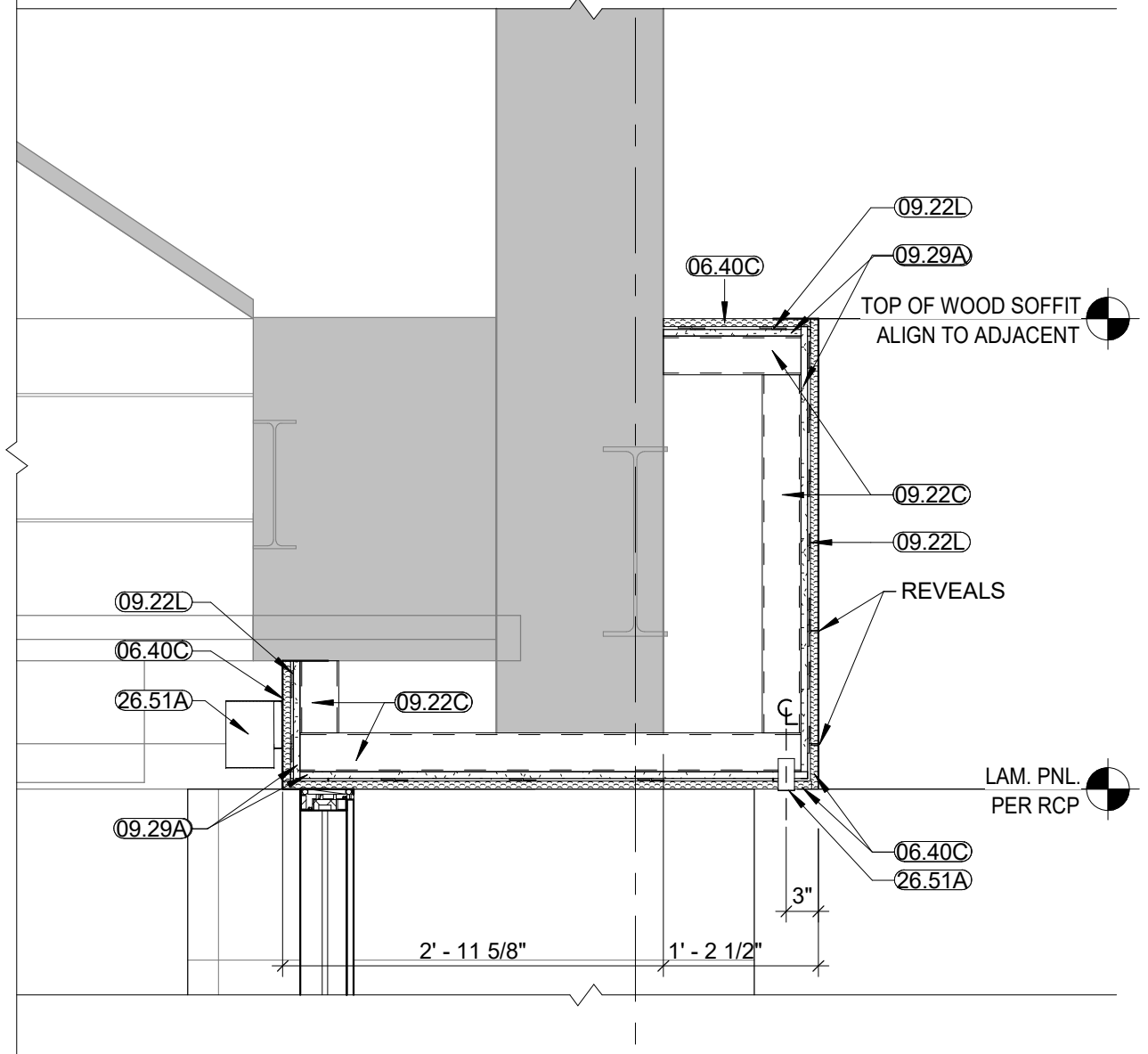
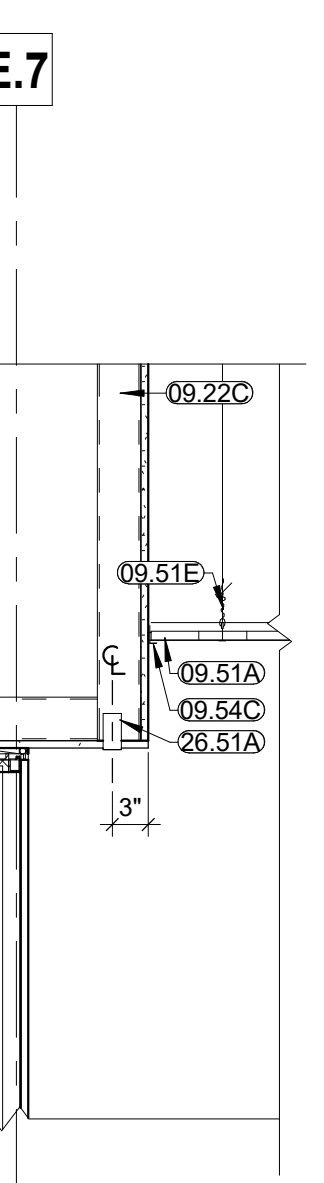

**D11** M02 - RCP DETAIL @ COURT CLERKS  
3/4" = 1'-0"

**D8** M41 - RCP DETAIL @ LOBBY  
3/4" = 1'-0"

**D6** M19 - RCP DETAIL @ BREAK  
3/4" = 1'-0"

**D3** M16 - RCP DETAIL @ AC MGR  
3/4" = 1'-0"

**D1** E131 - RCP DETAIL @ LOCKERS  
3/4" = 1'-0"

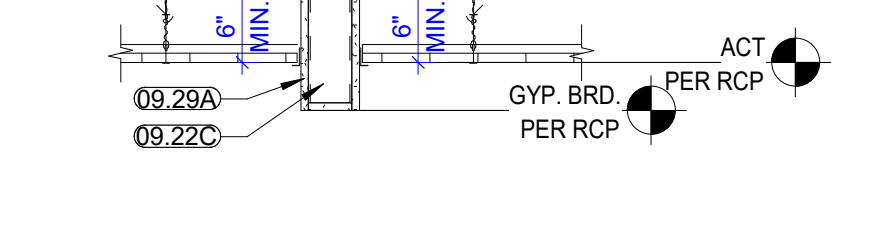
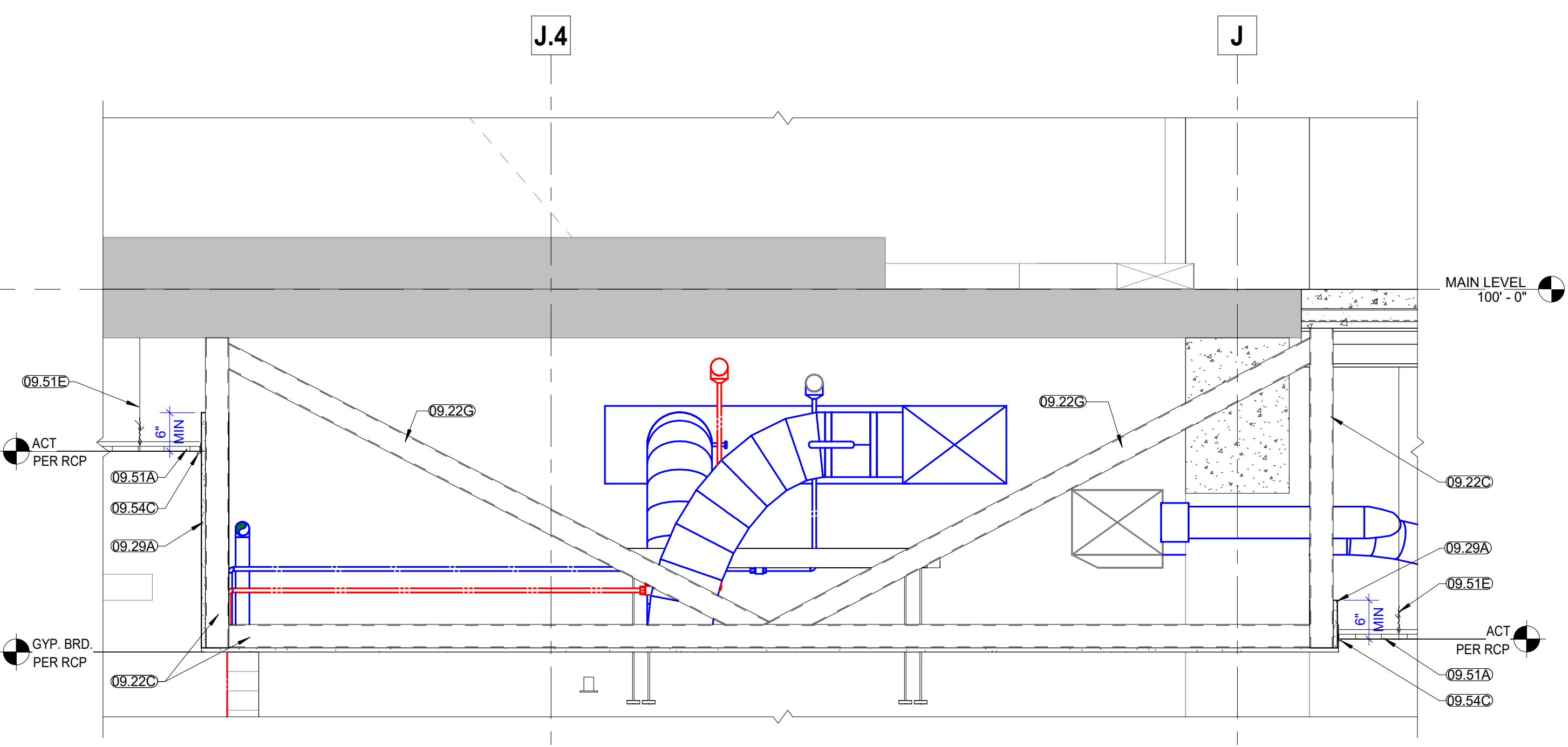
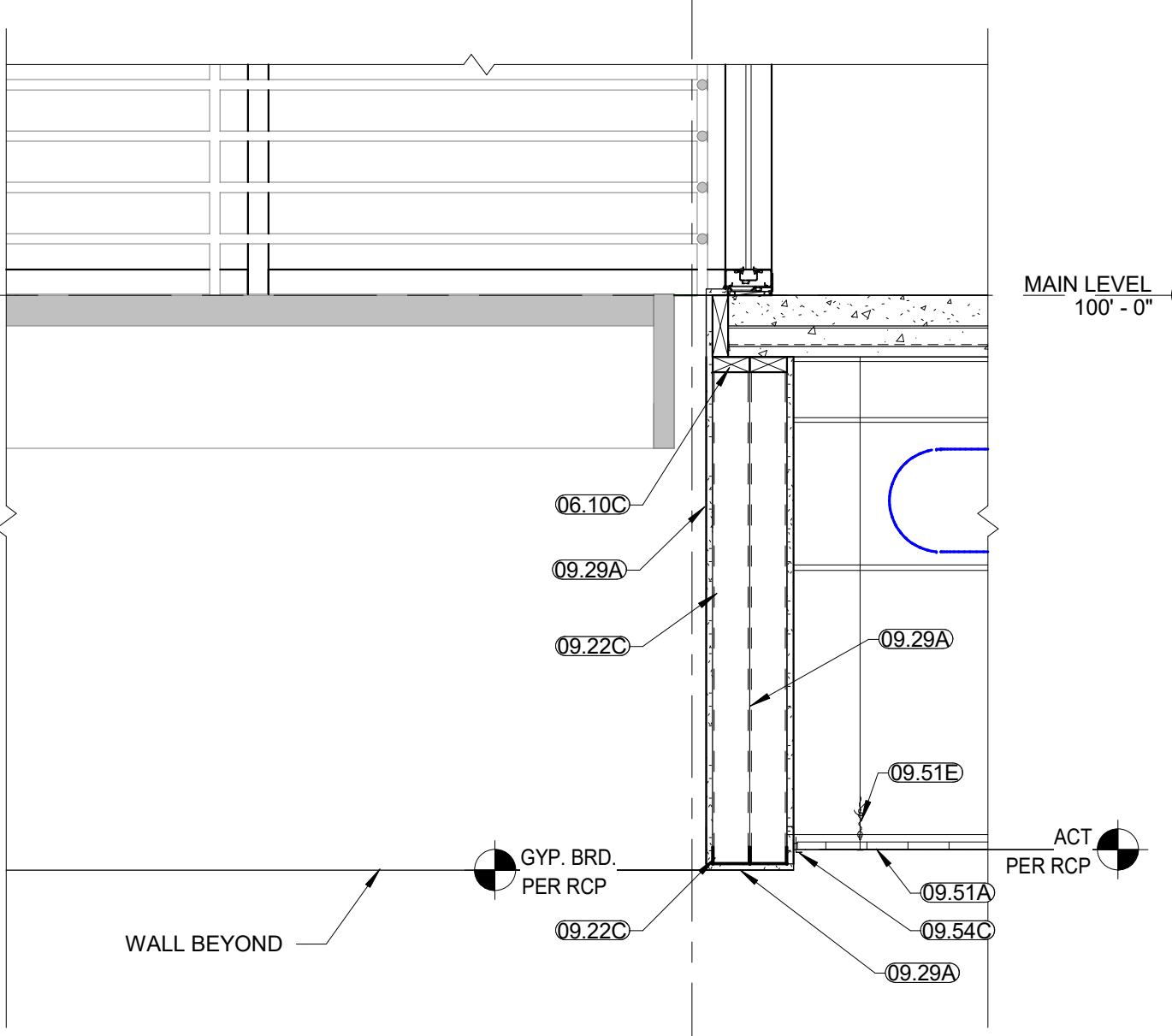
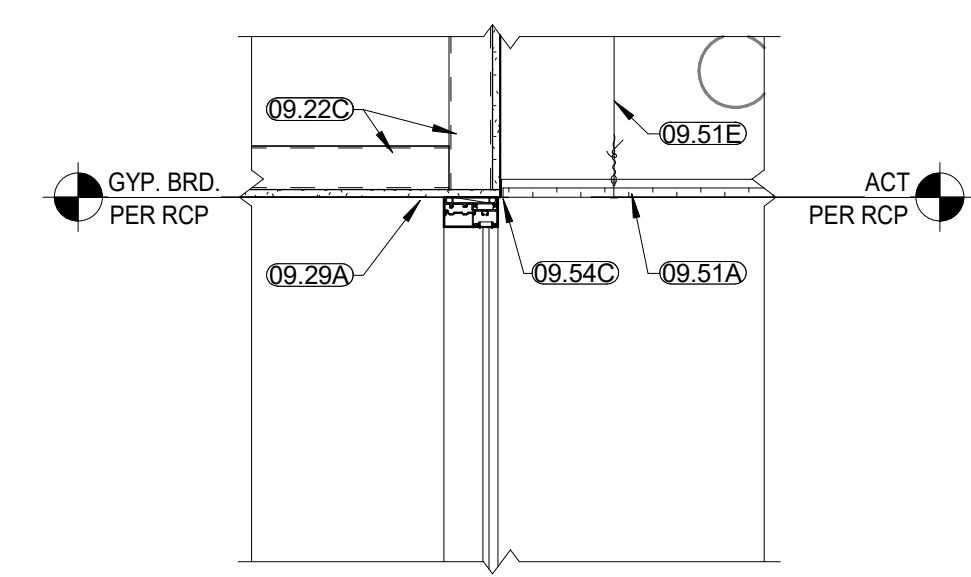

**B1** GYP. BRD BULKHEAD DETAIL - TYP.  
3/4" = 1'-0"

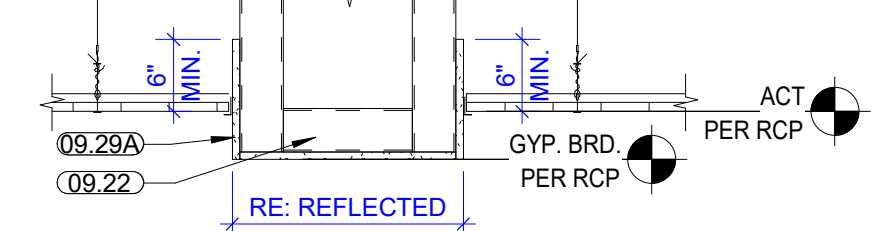

**A1** GYP. BRD. SOFFIT DETAIL - TYP.  
3/4" = 1'-0"

**A11** L23 - RCP DETAIL @ ENTRY  
3/4" = 1'-0"

**A8** E311 - RCP DETAIL @ STAIR  
3/4" = 1'-0"

**A3** L21 - RCP DETAIL @ BREAK  
3/4" = 1'-0"

- GENERAL NOTES- REFLECTED CEILING PLANS:**
1. RE: SHEET G0.01 FOR ADDITIONAL GENERAL NOTES THAT ARE APPLICABLE.
  2. DIMENSIONS SHOWN ON THE REFLECTED CEILING PLANS ARE TO THE FACE OF GYP. BOARD (FG) AND COLUMN GRID LINES, UNLESS NOTED OR SHOWN OTHERWISE.
  3. ALL CEILING HEIGHTS TO BE 9'-0" A.F.F., UNLESS NOTED OTHERWISE.
  4. ALL CEILING HEIGHTS AS SHOWN ON PLANS AND DETAILS ARE FROM SLAB OR TILE FLOOR (FINISHED FLOOR) TO FINISH CEILING.
  5. AT ALL GYP. BD. SOFFITS: EXTEND GYP. BD. UP 6 INCHES ABOVE ADJACENT CEILING.
  6. RE: DETAILS FOR ADDITIONAL CONDITIONS AND CEILING HEIGHT INFORMATION.
  7. RE: FINISH LEGEND AND FINISH SCHEDULE FOR ROOM CEILING FINISHES.
  8. CEILING TILES/GRID TO BE CENTERED IN THE ROOM, UNLESS NOTED OTHERWISE.
  9. RECESSED LIGHTING, SPEAKERS, SMOKE DETECTORS, ETC. AND PENDANT LIGHT FIXTURES - SHALL BE CENTERED IN CEILING TILE OR GYP. BD. CEILING, UNLESS NOTED OTHERWISE.
  10. RE: INTERIOR ELEVATIONS FOR LOCATION OF WALL MOUNTED LIGHT FIXTURES.
  11. RE: ELECTRICAL SHEETS AND SPECIFICATIONS FOR DETAILED INFORMATION ON LIGHT FIXTURE SCHEDULE.
  12. RE: MECHANICAL SHEETS AND SPECIFICATIONS FOR DETAILED INFORMATION ON DIFFUSERS.
  13. COORDINATE ALL PENDANT MOUNTED LIGHT FIXTURES IN EQUIPMENT AREAS WITH EXPOSED STRUCTURE.
  14. COORDINATE ALL CEILING MOUNTED EQUIPMENT WITH CASEWORK BELOW.
  15. IF THERE IS A CONFLICT BETWEEN ANY ABOVE-CEILING MECHANICAL, ELECTRICAL, PLUMBING WORK & THE SCHEDULED OR SHOWN CEILING HEIGHT, CONTACT THE ARCHITECT IMMEDIATELY FOR CLARIFICATION.
  16. PAINT SOFFIT FACES TO MATCH FINISH CALLED OUT IN REFLECTED CEILING PLAN. RE: FINISH LEGEND AND FINISH SCHEDULE.
  17. REINSTALL SPEAKERS PER OWNER DIRECTION.

**MATERIAL KEYNOTES**

|        |  |
|--------|--|
| 06.10C | FIRE-RETARDANT-TREATED WOOD BLOCKING, CONTINUOUS |
| 06.40C | PLASTIC LAMINATE CASEWORK                        |
| 09.22C | METAL STUDS @ 16-INCHES O.C.                     |
| 09.22C | 3 5/8-INCH METAL STUDS @ 16-INCHES O.C.          |
| 09.22E | 6-INCH METAL STUDS @ 16-INCHES O.C.              |
| 09.22G | METAL STUD BRACING @ 32-INCHES O.C.              |
| 09.22L | Z-SHAPED FURRING CHANNEL                         |
| 09.22Q | 6-INCH BOX BEAM HEADER                           |
| 09.29A | INTERIOR 5/8-INCH GYP. BD. REF. WALL TYPES       |
| 09.51A | ACOUSTICAL PANEL CEILING W/ EXPOSED GRID         |
| 09.51E | ACOUSTICAL CEILING SUSPENSION TRIM - 6-INCH      |
| 09.54C | METAL EDGE TRIM                                  |
| 26.51A | INTERIOR LIGHT FIXTURE RE: ELECTRICAL            |

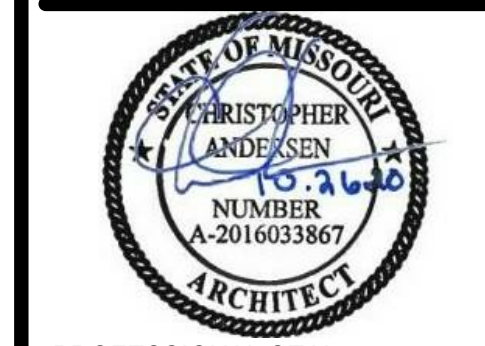

| EQUIPMENT SCHEDULE |                              |                         |        |             |        |        |   |
|--------------------|------------------------------|-------------------------|--------|-------------|--------|--------|---|
| TYPE MARK          | TYPE                         | SUPPLIE D/INSTAL LED BY | _POWER | _DATA/CO MM | _WATER | _DRAIN | COMMENTS                                  |
| 1                  | VENDING MACHINE              | OF/CI                   | Yes    | No          | No     | No     |   |
| 2                  | REFRIGERATOR                 | OF/CI                   | Yes    | No          | No     | No     |   |
| 3                  | WALL OVEN                    | OF/CI                   | Yes    | No          | No     | No     |   |
| 4                  | MICROWAVE-DRAWER TYPE        | OF/CI                   | Yes    | No          | No     | No     |   |
| 5                  | DISHWASHER                   | OF/CI                   | Yes    | No          | Yes    | Yes    |   |
| 6                  | COFFEE MAKER                 | OF/CI                   | Yes    | No          | Yes    | Yes    |   |
| 7                  | COUNTERTOP ICE MAKER         | OF/CI                   | Yes    | No          | Yes    | Yes    |   |
| 8                  | FULL SIZE ICE MAKER          | OF/CI                   | Yes    | No          | Yes    | Yes    |   |
| 9                  | METAL DETECTOR               | OF/CI                   | Yes    | Yes         | No     | No     |   |
| 10                 | SECURITY XRAY SCREENER       | OF/CI                   | Yes    | Yes         | No     | No     |   |
| 11                 | SECURITY TURNSTILE           | OF/CI                   | Yes    | Yes         | No     | No     |   |
| 12                 | COPY MACHINE                 | OF/CI                   | Yes    | No          | No     | No     |   |
| 13                 | LED TV - 80"                 | OF/CI                   | Yes    | Yes         | No     | No     |   |
| 14                 | LED TV - 50"                 | OF/CI                   | Yes    | Yes         | No     | No     |   |
| 15                 | REFRIGERATOR WITH WATER LINE | OF/CI                   | Yes    | No          | Yes    | No     |   |
| 16                 | UNDER COUNTER REFRIGERATOR   | OF/CI                   | Yes    | No          | No     | No     |   |
| 17                 | GLASS MAGNETIC MARKER BOARDS | OF/CI                   | No     | No          | No     | No     |   |
| 18                 | WARDROBE LOCKER              | CF/CI                   | Yes    | No          | No     | No     | REF. SPEC.105113 FOR COUNTS AND MORE INFO |
| 19                 | CIVILIAN LOCKER              | CF/CI                   | No     | No          | No     | No     | REF. SPEC.105113 FOR COUNTS AND MORE INFO |

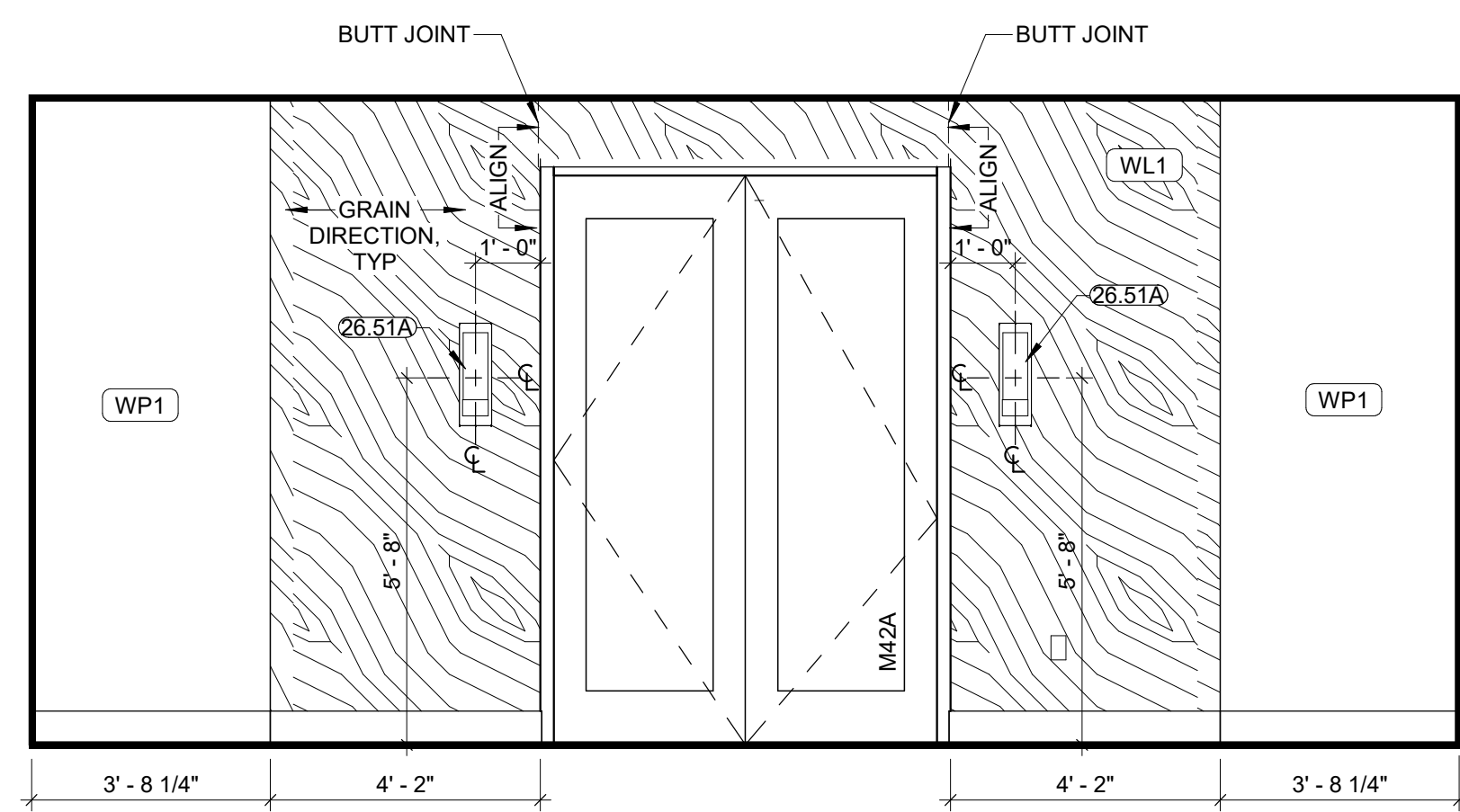

**F8 M01 - COURT ENTRY ELEVATION**  
3/8" = 1'-0"

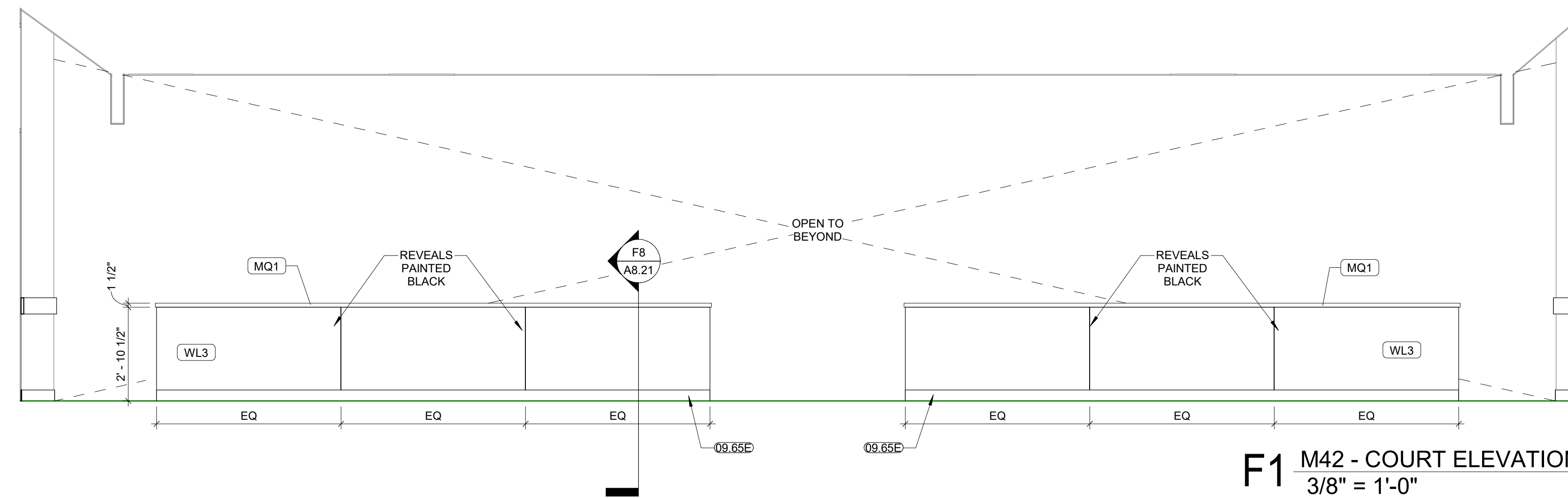

**F1 M42 - COURT ELEVATION**  
3/8" = 1'-0"

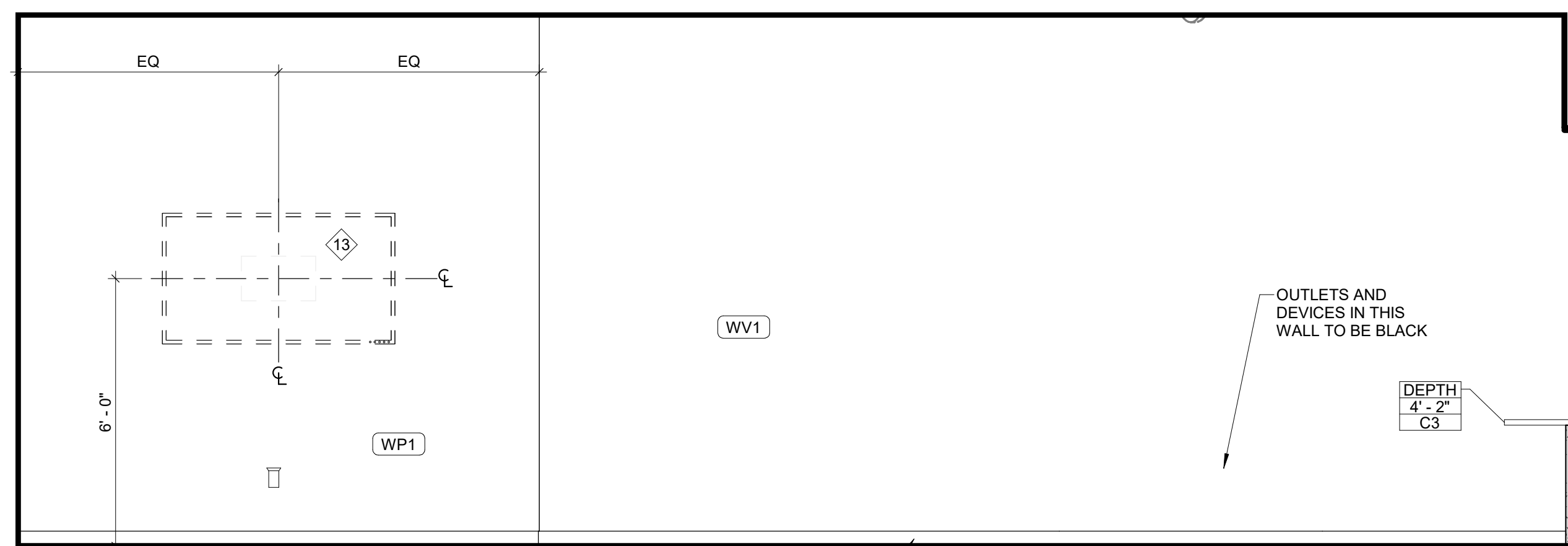

**C8 LOWER LEVEL BREAK - NORTH**  
3/8" = 1'-0"

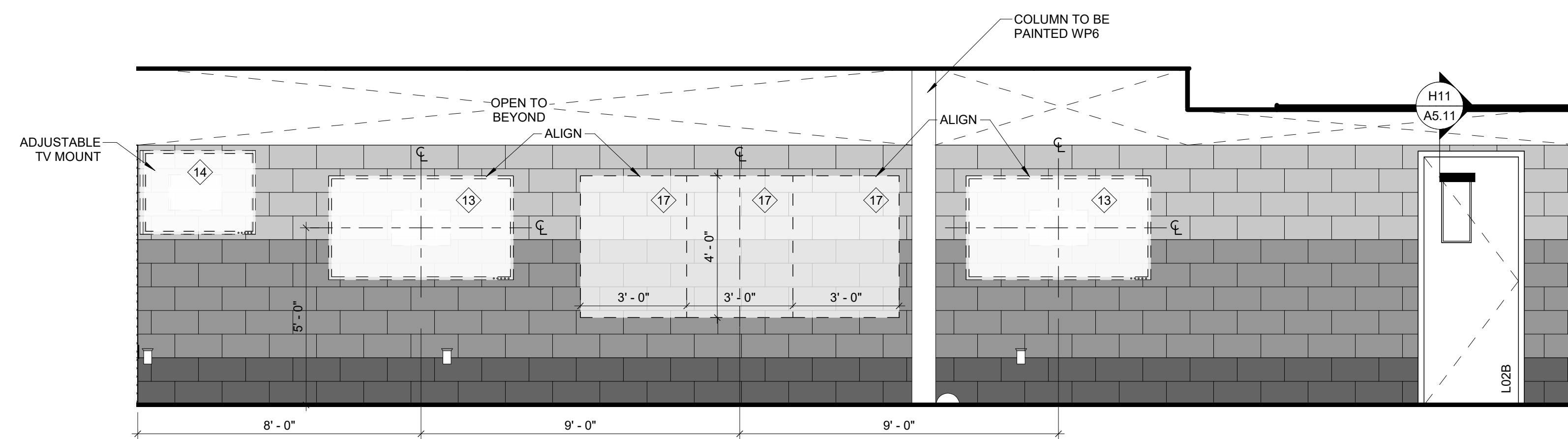

**C1 L02 - ELEVATION**  
3/8" = 1'-0"

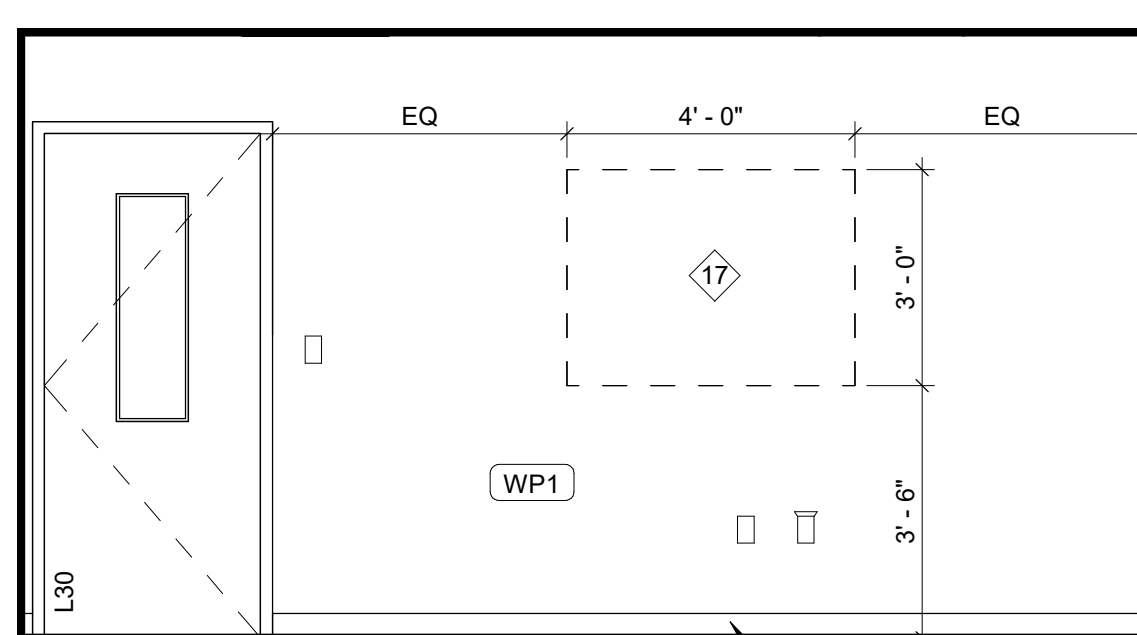

**A10 L30 - WHITEBOARD ELEVATION**  
3/8" = 1'-0"

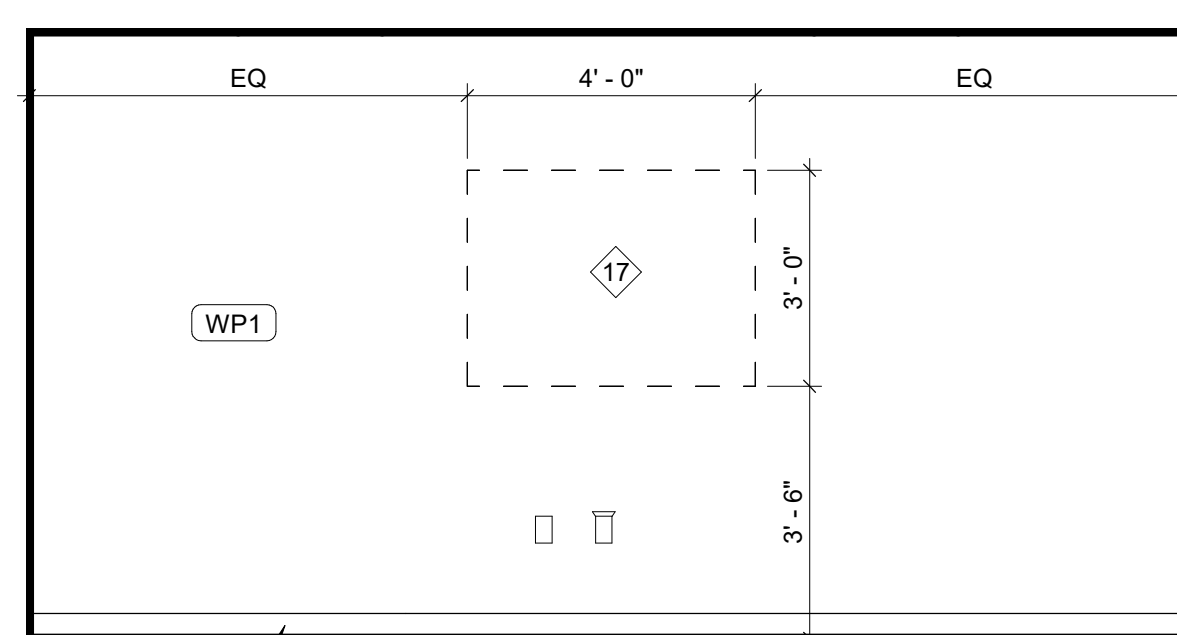

**A8 L11 - WHITEBOARD ELEVATION**  
3/8" = 1'-0"

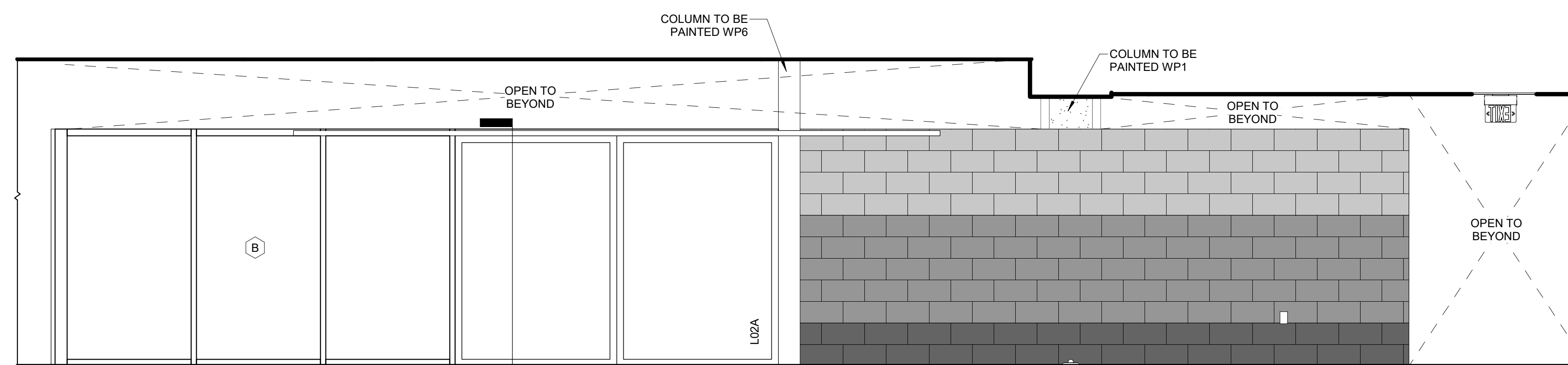

**A1 ROLL CALL - SOUTH**  
3/8" = 1'-0"

- GENERAL NOTES - INTERIOR ELEVATIONS & MILLWORK/CASEWORK ELEVATIONS:**
- RE: SHEET G0.01 FOR ADDITIONAL GENERAL NOTES THAT ARE APPLICABLE.
  - RE: SHEET G0.02 ACCESSIBILITY GUIDELINES FOR MOUNTING HEIGHTS OF FIXTURES AND ACCESSORIES.
  - RE: FINISH LEGEND AND FINISH SCHEDULE FOR SPECIFIC FINISH INFORMATION AND LOCATIONS.
  - WALL FINISHES SHOWN ARE FOR ACCENT CLARIFICATION ONLY. RE: FINISH SCHEDULE FOR ADDITIONAL ROOM FINISHES.
  - PROVIDE GYPSUM BOARD CONTROL JOINTS AT DOOR HEADERS WHERE GYPSUM BOARD EXCEEDS 30 FEET (TYP.) UNLESS SHOWN OTHERWISE. JOINTS TO BE LINED UP WITH BOTH SIDES OF DOOR FRAMES FOR DOORS 4'-0" AND OVER AND ALL DOORS THAT ARE LEAD LINED.
  - ALIGN ALL WALL TILE JOINTS WITH FLOOR TILE JOINTS, UNLESS NOTED OR SHOWN OTHERWISE. TRANSITION ALL WALL AND BASE FINISHES, AND/OR COLOR CHANGES AT INSIDE CORNERS, UNLESS NOTED OTHERWISE. CONSULT ARCHITECT FOR CLARIFICATION, IF NECESSARY.
  - CONTINUE WALL FINISH AS SCHEDULED BEHIND ALL FURNITURE AND EQUIPMENT, INCLUDING UNDER OPEN COUNTERS.
  - CONTINUE WALL BASE AT ALL WALLS. FURRED OUT COLUMNS & COLUMN COVERS, AND AT ALL CASEWORK, TOE KICKS, SIDE PANELS, AND UNDER OPEN COUNTERS, UNLESS NOTED OTHERWISE.
  - CONTRACTOR SHALL FIELD VERIFY ALL DIMENSIONS PRIOR TO MILLWORK/CASEWORK FABRICATION & INSTALLATION.
  - ALL MILLWORK/CASEWORK CONSTRUCTION SHALL MEET AIA PREMIUM STANDARDS, UNLESS NOTED OR SPECIFIED OTHERWISE.
  - CONTRACTOR SHALL PROVIDE & INSTALL GROMMETS AT 48" O.C. MAX. AT ALL WORK STATIONS WITH OPEN KNEE SPACE. COORDINATE LOCATIONS DIRECTLY WITH ELECTRICAL DATA DRAWINGS FOR OUTLET LOCATIONS. COLOR TO BE SELECTED BY ARCHITECT.
  - CONTRACTOR SHALL PROVIDE COUNTERTOP BRACKETS AT OPEN KNEE SPACES WIDER THAN 42" (TYP.) CENTER IN OPEN AREA AND PAINT TO MATCH WALL COLOR, UNLESS NOTED OR SHOWN OTHERWISE.
  - ALL EXPOSED CASEWORK/MILLWORK SURFACES SHALL BE FINISHED TO MATCH ADJACENT PLASTIC LAMINATE SURFACES, UNLESS NOTED OTHERWISE.
  - ALL FILLER PANELS SHALL BE FINISHED TO MATCH ADJACENT SURFACES AND SCRIBED TO FIT ADJACENT WALL, UNLESS NOTED OTHERWISE.
  - RE: ENLARGED FLOOR PLAN SHEETS FOR TOILET ACCESSORY SCHEDULE.
  - MECH. & ELEC. SYMBOLS AND OUTLETS ARE SHOWN FOR REFERENCE ONLY. COORDINATE LOCATIONS WITH MEP DRAWINGS. CONSULT ARCHITECT FOR CLARIFICATION, IF NECESSARY.
  - RE: SHEET A9.31 FOR REVEAL AND CONTROL JOINT DETAILS.
  - RE: SHEET A9.31 FOR WALL PROTECTION DETAILS.
  - RE: SHEET A9.31 FOR WALL BASE DETAILS.

**MATERIAL KEYNOTES**

|        |                                       |
|--------|---------------------------------------|
| 09.65E | BASE RE: FINISH SCHEDULE              |
| 26.51A | INTERIOR LIGHT FIXTURE RE: ELECTRICAL |

**HOEFER WYSOCKI**

11460 Tomahawk Creek Parkway, Suite 400, Leawood, Kansas 66211  
P: 913.307.3700 - F: 913.307.3710 www.hoeferwysocki.com

**CONSTRUCTION SET**

**LEE'S SUMMIT JUSTICE CENTER**

10 NE TUDOR ROAD,  
LEE'S SUMMIT, MO  
64086

COPYRIGHT © BY  
HOEFER WYSOCKI  
ARCHITECTS, LLC

REVISION DATES:

|  |  |
|--|--|
|  |  |
|  |  |
|  |  |
|  |  |
|  |  |

**A7.11**

ISSUE DATE: 26 OCTOBER 2020  
HOEFER WYSOCKI #: 198171

**INTERIOR ELEVATIONS**

10/26/2020 2:53:06 PM

| EQUIPMENT SCHEDULE |                               |                         |       |            |       |       |   |
|--------------------|-------------------------------|-------------------------|-------|------------|-------|-------|---|
| TYPE MARK          | TYPE                          | SUPPLIE D/INSTAL LED BY | POWER | DATA/CO MM | WATER | DRAIN | COMMENTS                                  |
| 1                  | VENDING MACHINE               | OF/OI                   | Yes   | No         | No    | No    |   |
| 2                  | REFRIDGERATOR                 | OF/OI                   | Yes   | No         | No    | No    |   |
| 3                  | WALL OVEN                     | OF/OI                   | Yes   | No         | No    | No    |   |
| 4                  | MICROWAVE-DRAWER TYPE         | OF/OI                   | Yes   | No         | No    | No    |   |
| 5                  | DISHWASHER                    | OF/OI                   | Yes   | No         | Yes   | Yes   |   |
| 6                  | COFFEE MAKER                  | OF/OI                   | Yes   | No         | Yes   | No    |   |
| 7                  | COUNTERTOP ICE MAKER          | OF/OI                   | Yes   | No         | Yes   | Yes   |   |
| 8                  | FULL SIZE ICE MAKER           | OF/OI                   | Yes   | No         | Yes   | Yes   |   |
| 9                  | METAL DETECTOR                | OF/OI                   | Yes   | Yes        | No    | No    |   |
| 10                 | SECURITY XRAY SCREENER        | OF/OI                   | Yes   | Yes        | No    | No    |   |
| 11                 | SECURITY TURNSTILE            | CF/OI                   | Yes   | No         | No    | No    |   |
| 12                 | COPY MACHINE                  | OF/OI                   | Yes   | Yes        | No    | No    |   |
| 13                 | LED TV - 80"                  | OF/OI                   | Yes   | Yes        | No    | No    |   |
| 14                 | LED TV - 50"                  | OF/OI                   | Yes   | Yes        | No    | No    |   |
| 15                 | REFRIDGERATOR WITH WATER LINE | OF/OI                   | Yes   | No         | Yes   | No    |   |
| 16                 | UNDER COUNTER REFRIDGERATOR   | OF/OI                   | Yes   | No         | No    | No    |   |
| 17                 | GLASS MAGNETIC MARKER BOARDS  | CF/OI                   | No    | No         | No    | No    | REF. SPEC.105113 FOR COUNTS AND MORE INFO |
| 18                 | WARDROBE LOCKER               | CF/OI                   | Yes   | No         | No    | No    | REF. SPEC.105113 FOR COUNTS AND MORE INFO |
| 19                 | CIVILIAN LOCKER               | CF/OI                   | No    | No         | No    | No    |   |

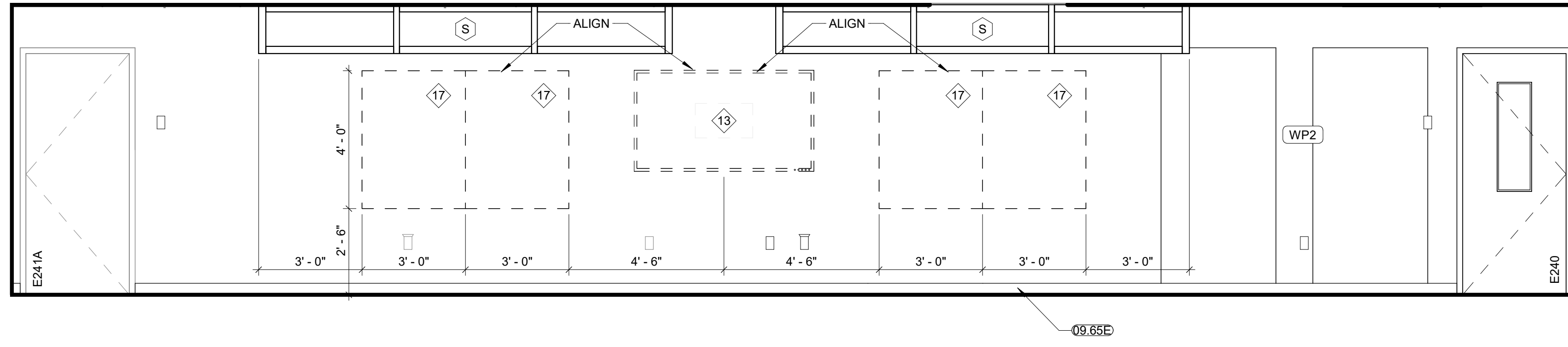

H1 E241 WHITEBOARD ELEVATION  
3/8" = 1'-0"

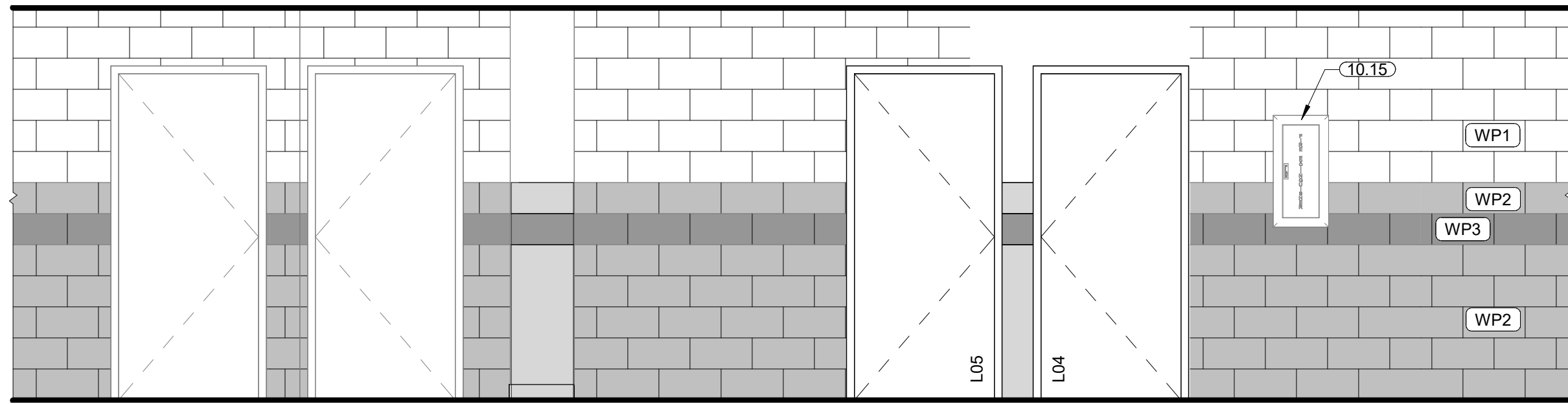

G8 LOWER LEVEL - ACCENT STRIPE  
3/8" = 1'-0"

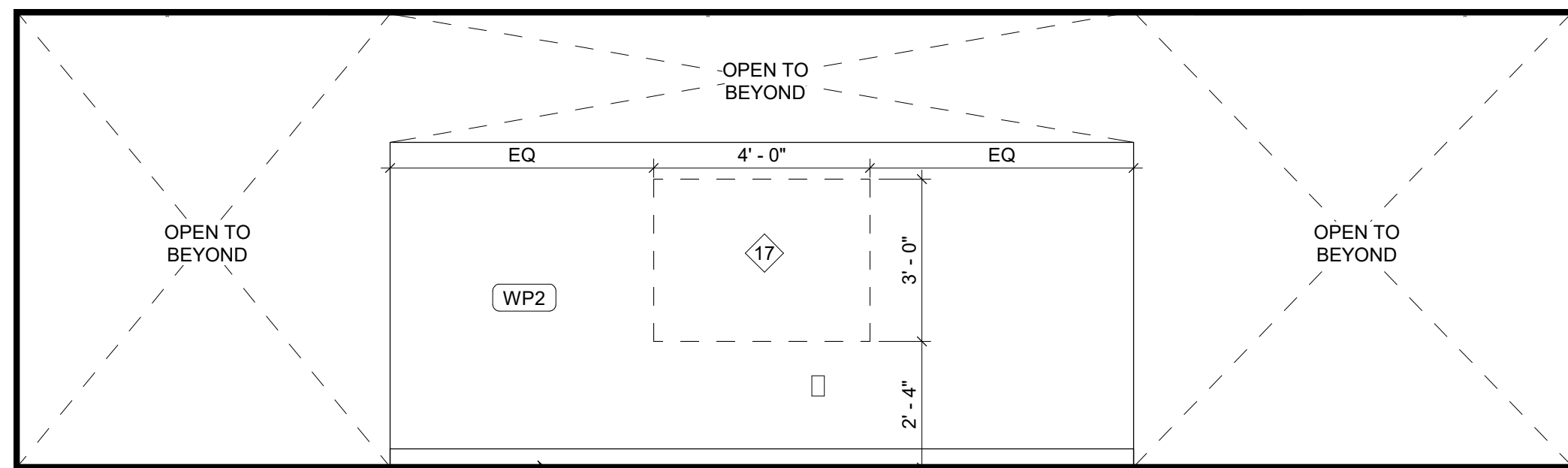

J8 M08 - WHITEBOARD ELEVATION  
3/8" = 1'-0"

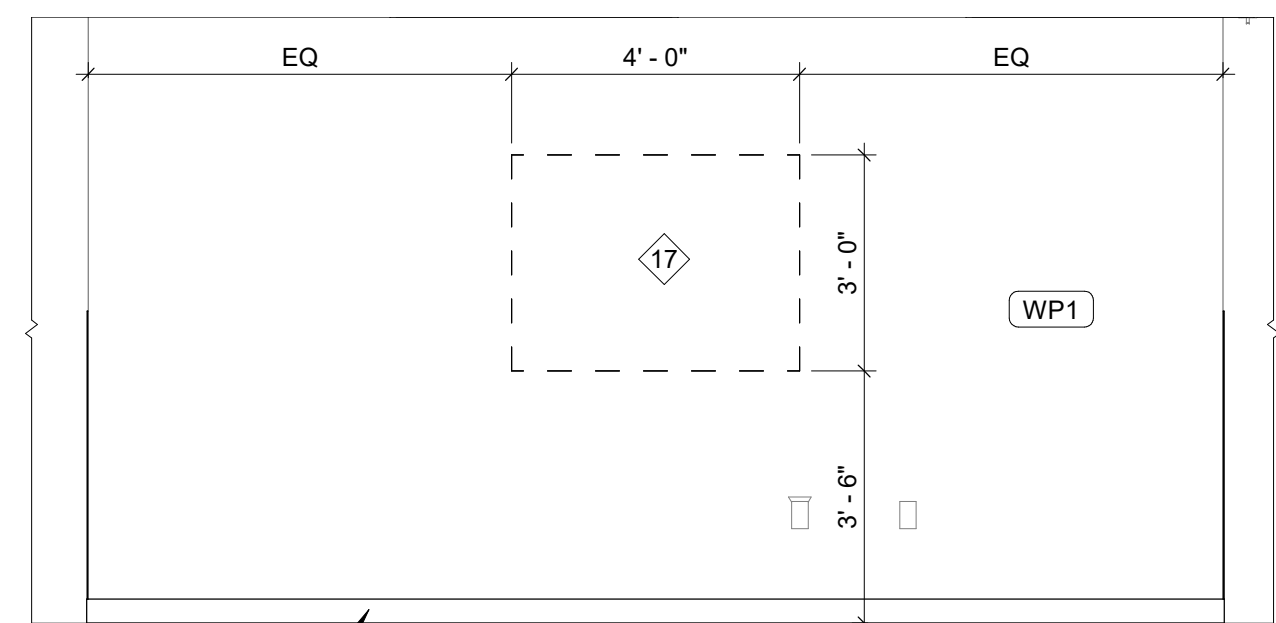

F8 M33 - WHITEBOARD ELEVATION  
3/8" = 1'-0"

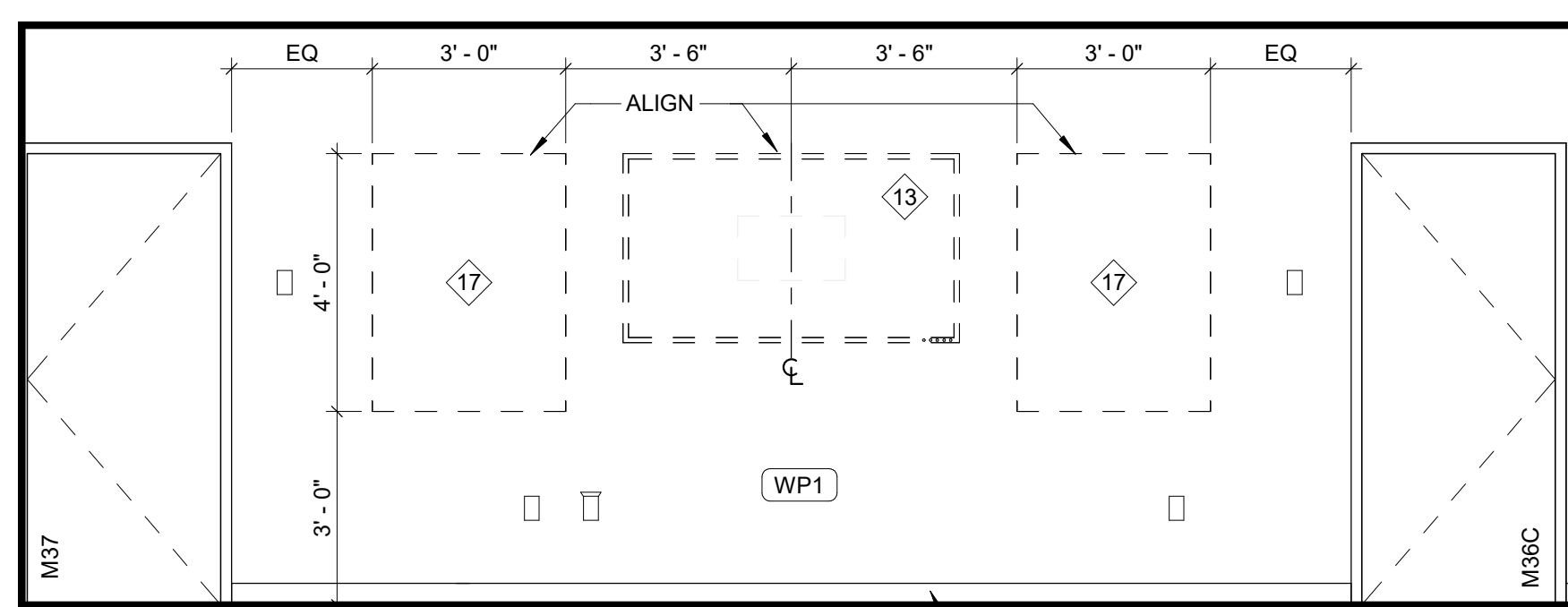

E8 M36 - WHITEBOARD ELEVATION  
3/8" = 1'-0"

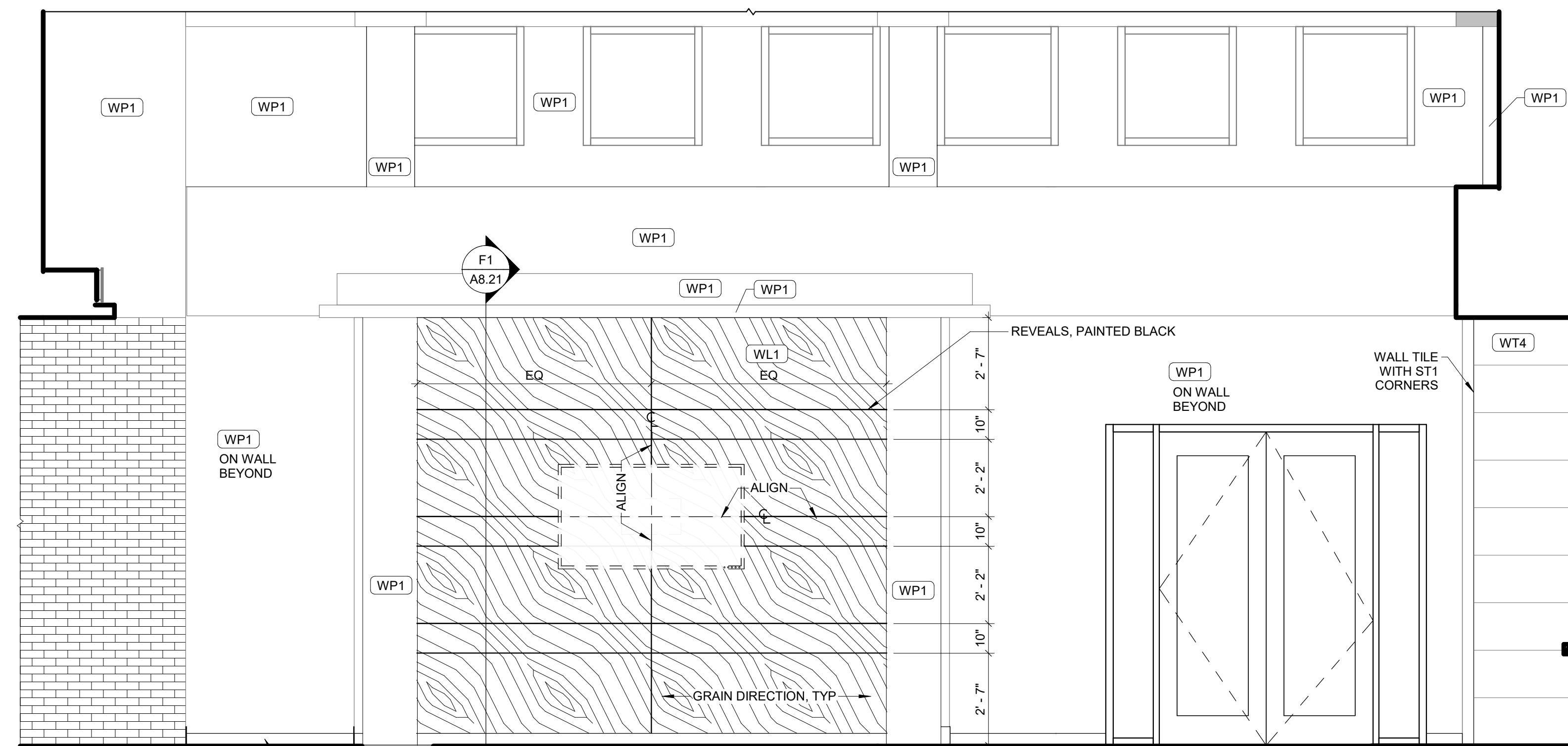

E1 M41 - SOUTH ELEVATION  
3/8" = 1'-0"

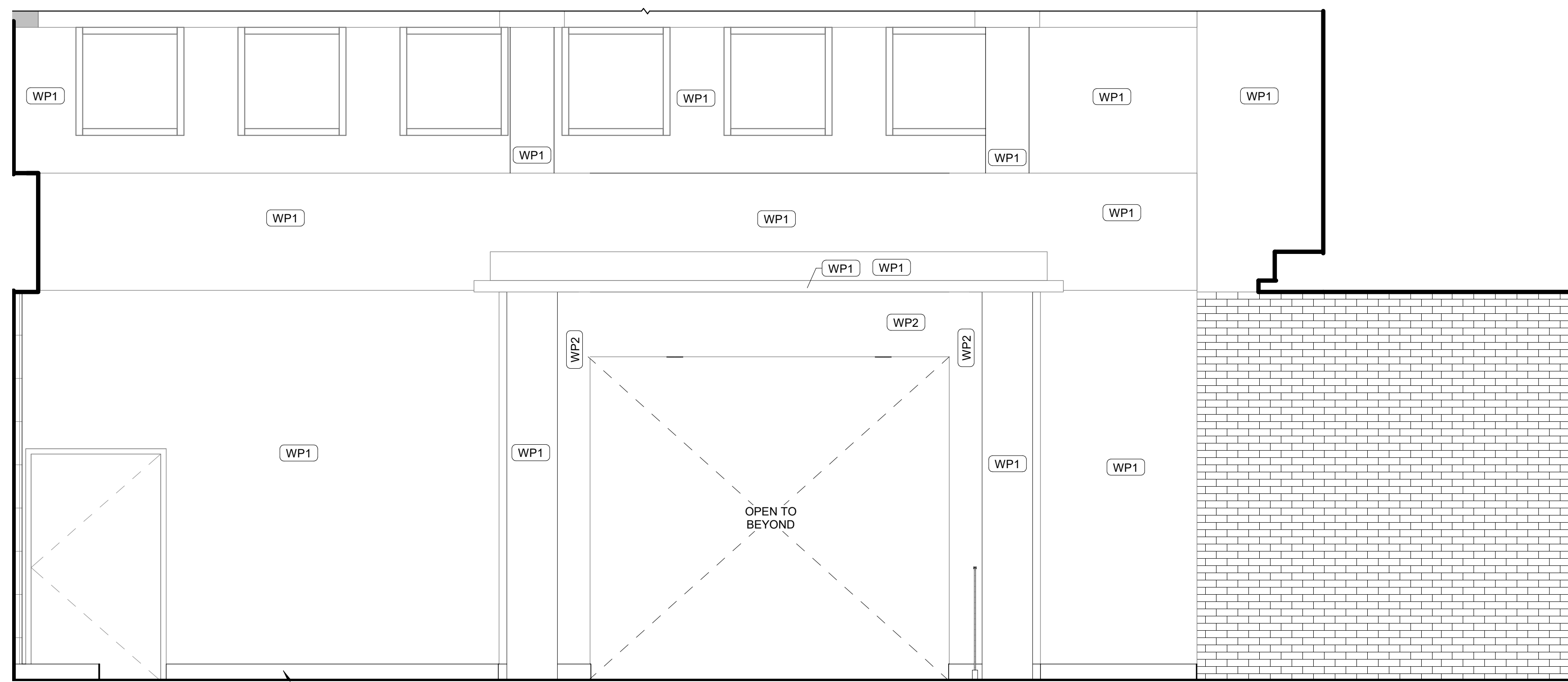

A1 M01 - NORTH ELEVATION  
3/8" = 1'-0"

- GENERAL NOTES - INTERIOR ELEVATIONS & MILLWORK/CASEWORK ELEVATIONS:**
- RE: SHEET G0.01 FOR ADDITIONAL GENERAL NOTES THAT ARE APPLICABLE.
  - RE: SHEET G0.02 ACCESSIBILITY GUIDELINES FOR MOUNTING HEIGHTS OF FIXTURES AND ACCESSORIES.
  - RE: FINISH LEGEND AND FINISH SCHEDULE FOR SPECIFIC FINISH INFORMATION AND LOCATIONS.
  - WALL FINISHES SHOWN ARE FOR ACCENT CLARIFICATION ONLY. RE: FINISH SCHEDULE FOR ADDITIONAL ROOM FINISHES.
  - PROVIDE GYPSUM BOARD CONTROL JOINTS AT DOOR HEADERS WHERE GYPSUM BOARD EXCEEDS 30 FEET (TYP.), UNLESS SHOWN OTHERWISE. JOINTS TO BE LINED UP WITH BOTH SIDES OF DOOR FRAMES FOR DOORS 4'-0" AND OVER AND ALL DOORS THAT ARE LEAD LINED.
  - ALIGN ALL WALL TILE JOINTS WITH FLOOR TILE JOINTS, UNLESS NOTED OR SHOWN OTHERWISE.
  - TRANSITION ALL WALL AND BASE FINISHES, AND/OR COLOR CHANGES AT INSIDE CORNERS, UNLESS NOTED OTHERWISE. CONSULT ARCHITECT FOR CLARIFICATION, IF NECESSARY.
  - CONTINUE WALL FINISH AS SCHEDULED BEHIND ALL FURNITURE AND EQUIPMENT, INCLUDING UNDER OPEN COUNTERS.
  - CONTINUE WALL BASE AT ALL WALLS. FURRED OUT COLUMNS & COLUMN COVERS, AND AT ALL CASEWORK TOE KICKS, SIDE PANELS, AND UNDER OPEN COUNTERS, UNLESS NOTED OTHERWISE.
  - CONTRACTOR SHALL FIELD VERIFY ALL DIMENSIONS PRIOR TO MILLWORK/CASEWORK FABRICATION & INSTALLATION.
  - ALL MILLWORK/CASEWORK CONSTRUCTION SHALL MEET A1 PREMIUM STANDARDS, UNLESS NOTED OR SPECIFIED OTHERWISE.
  - CONTRACTOR SHALL PROVIDE & INSTALL GROMMETS AT 48" O.C. MAX. AT ALL WORK STATIONS WITH OPEN KNEE SPACE. COORDINATE LOCATIONS DIRECTLY WITH ELECTRICAL/DATA DRAWINGS FOR OUTLET LOCATIONS. COLOR TO BE SELECTED BY ARCHITECT.
  - CONTRACTOR SHALL PROVIDE COUNTERTOP BRACKETS AT OPEN KNEE SPACES WIDER THAN 42" (TYP.) CENTER IN OPEN AREA AND PAINT TO MATCH WALL COLOR, UNLESS NOTED OR SHOWN OTHERWISE.
  - ALL EXPOSED CASEWORK/MILLWORK SURFACES SHALL BE FINISHED TO MATCH ADJACENT PLASTIC LAMINATE SURFACES, UNLESS NOTED OTHERWISE.
  - ALL FILLER PANELS SHALL BE FINISHED TO MATCH ADJACENT SURFACES AND SCRIBED TO FIT ADJACENT WALL, UNLESS NOTED OTHERWISE.
  - RE: ENLARGED FLOOR PLAN SHEETS FOR TOILET ACCESSORY SCHEDULE.
  - RE: EQUIPMENT DRAWINGS & SPECS. FOR EQUIPMENT ITEMS SHOWN DASHED, PROVIDED BY EQUIP. CONSULTANT AND/OR SUPPLIED BY OWNER. COORDINATE WITH OTHER TRADES AS NECESSARY.
  - MECH. & ELEC. SYMBOLS AND OUTLETS ARE SHOWN FOR REFERENCE ONLY. COORDINATE LOCATIONS WITH MEP DRAWINGS. CONSULT ARCHITECT FOR CLARIFICATION, IF NECESSARY.
  - RE: SHEET A9.31 FOR REVEAL AND CONTROL JOINT DETAILS.
  - RE: SHEET A9.31 FOR WALL PROTECTION DETAILS.
  - RE: SHEET A9.31 FOR WALL BASE DETAILS.

**MATERIAL KEYNOTES**

|        |                                     |
|--------|-------------------------------------|
| 09.65E | BASE RE: FINISH SCHEDULE            |
| 10.15  | EXISTING FIRE EXTINGUISHER CABINET. |



10/26/2020 2:53:19 PM

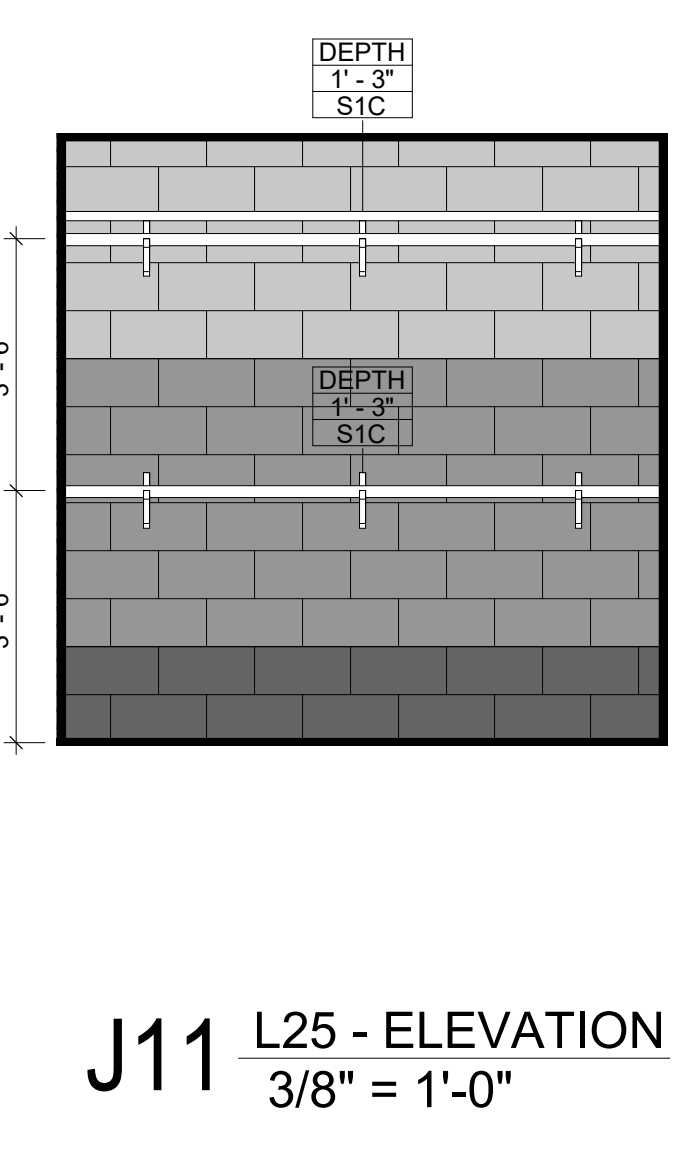

**J11 L25 - ELEVATION**  
3/8" = 1'-0"

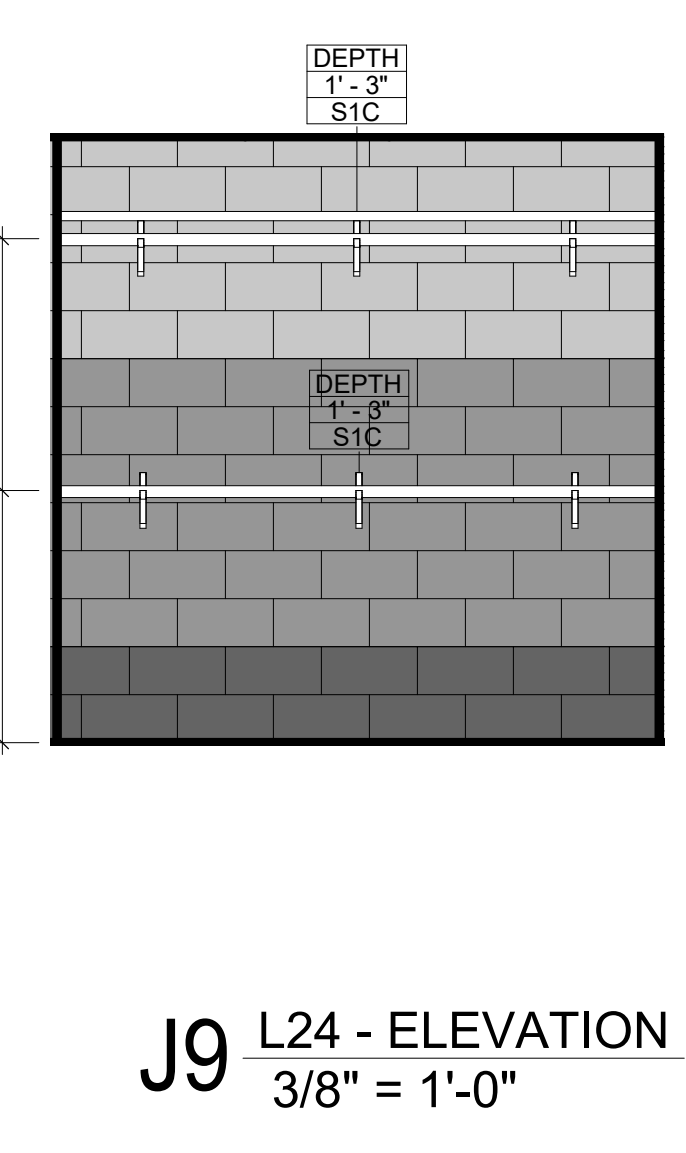

**J9 L24 - ELEVATION**  
3/8" = 1'-0"

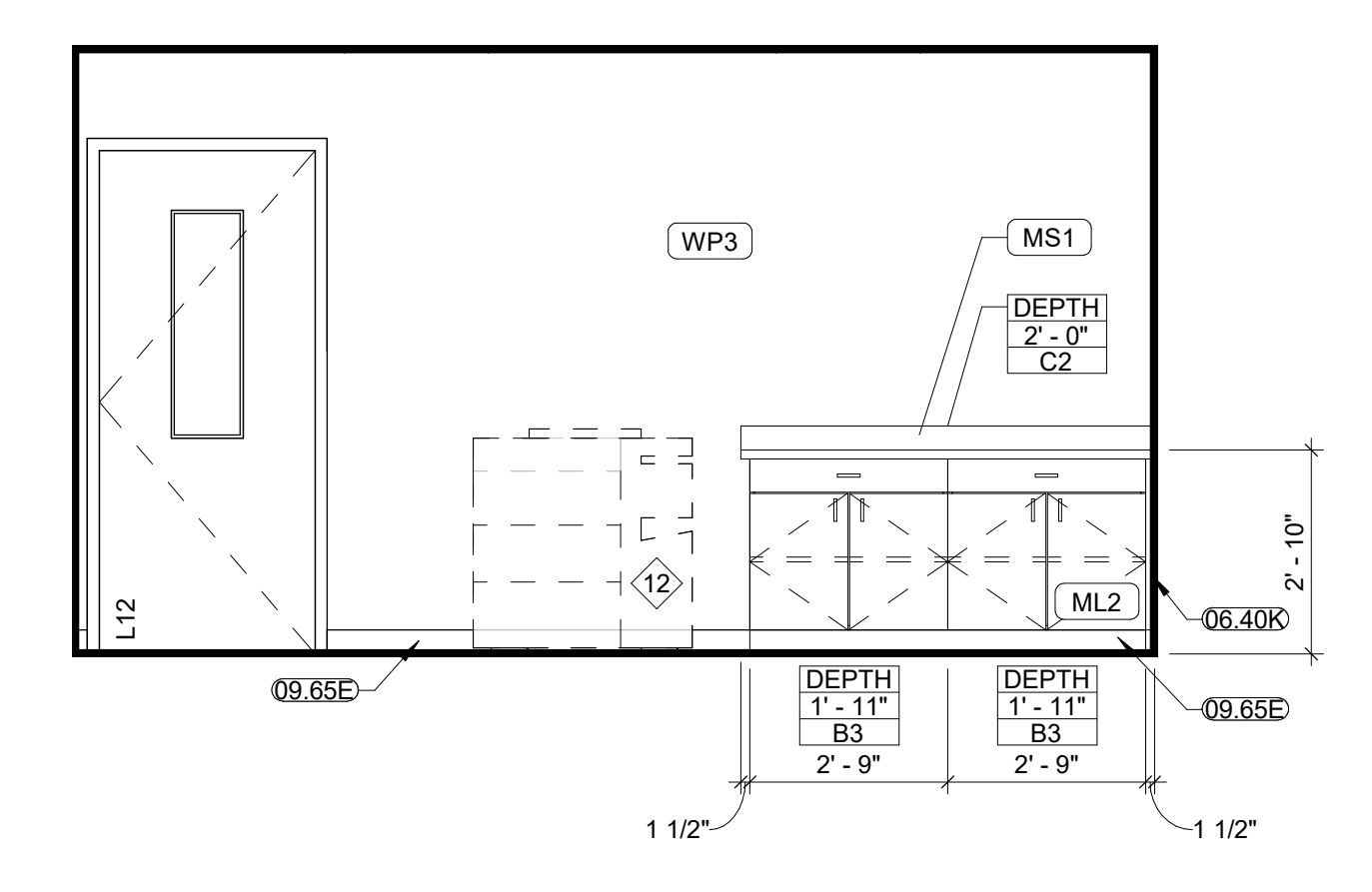

**J7 L08 - CASEWORK ELEVATION**  
3/8" = 1'-0"

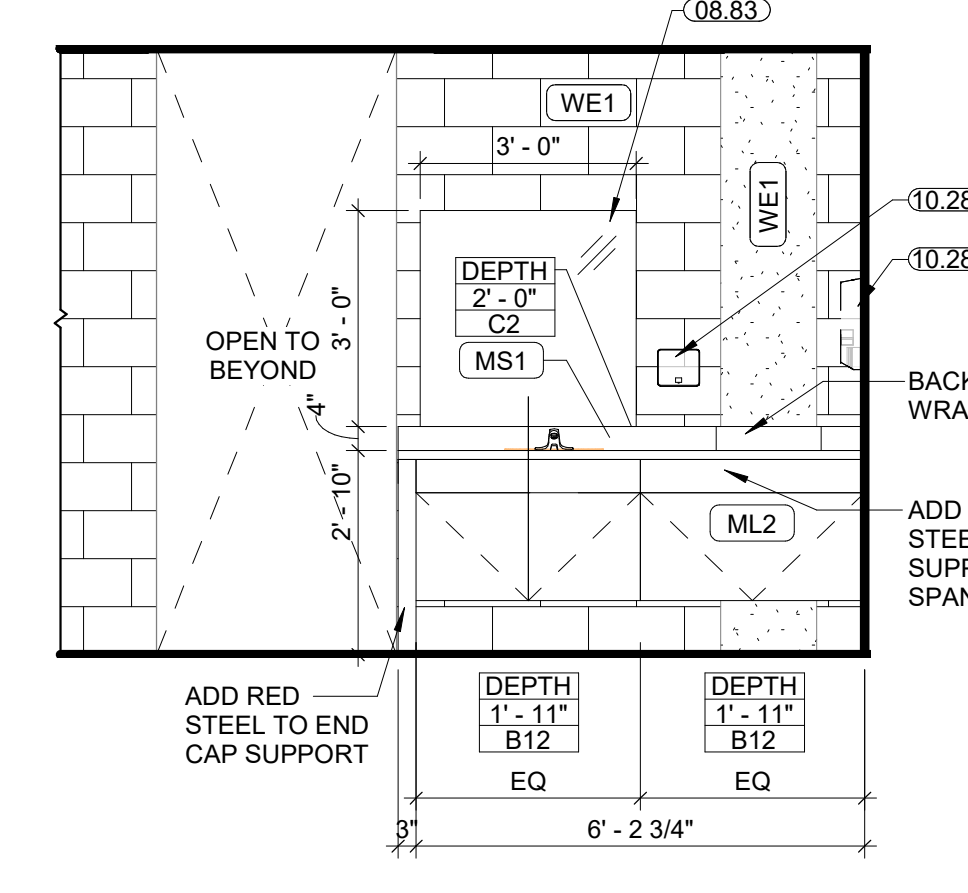

**J4 E131 - CASEWORK ELEVATION**  
3/8" = 1'-0"

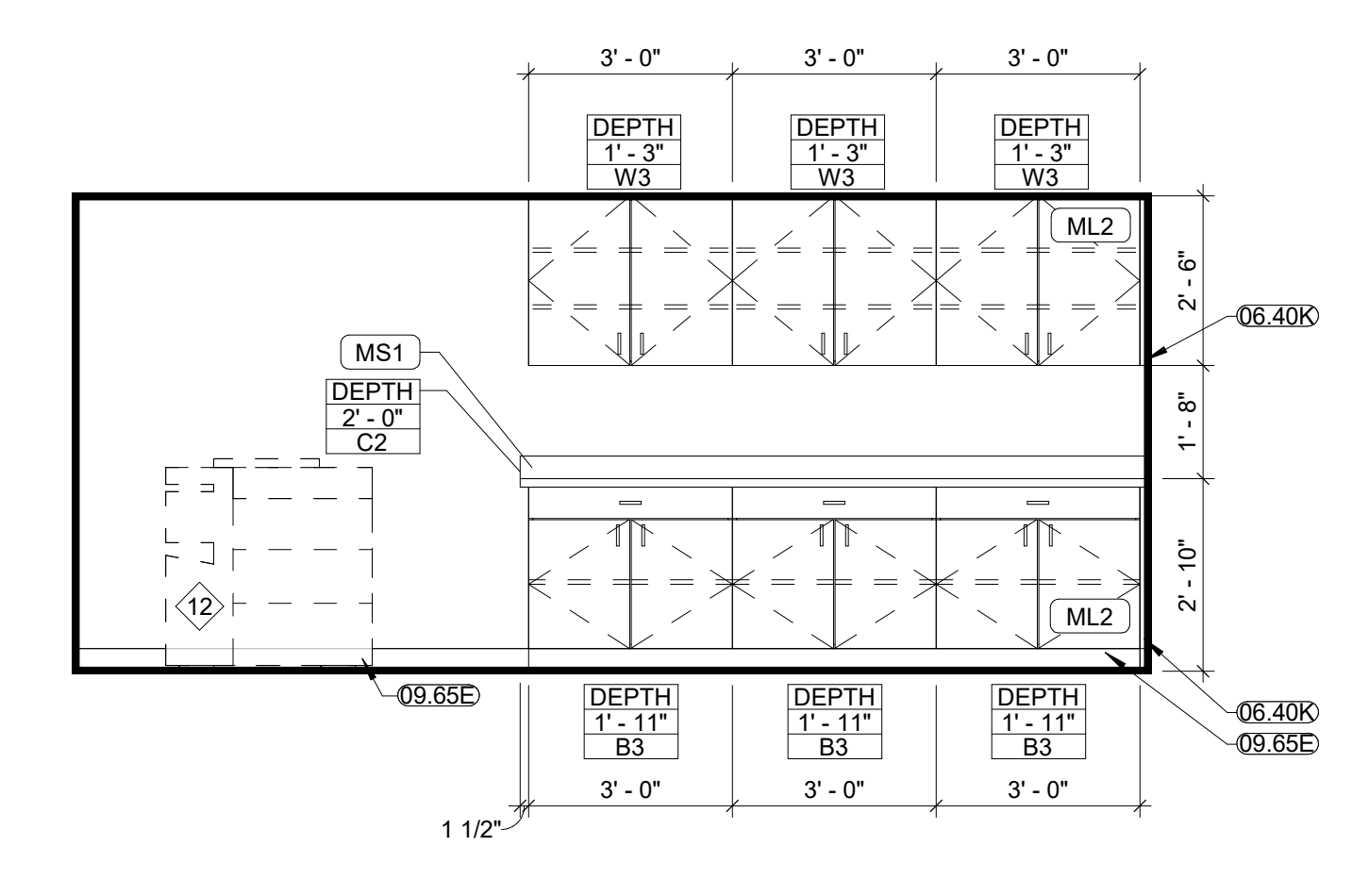

**J1 L29 - COPY/WORK ELEVATION**  
3/8" = 1'-0"

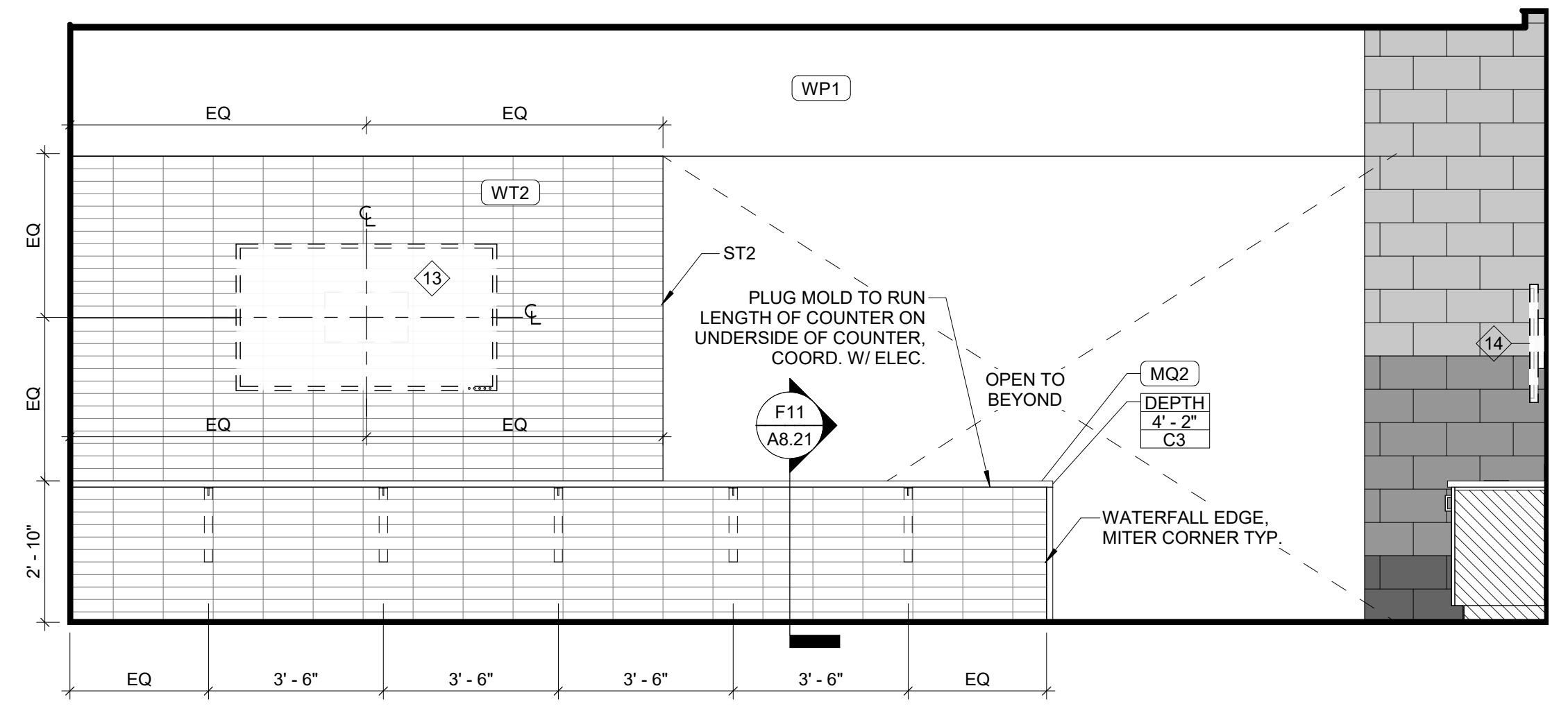

**F5 L22 - EAST ELEVATION**  
3/8" = 1'-0"

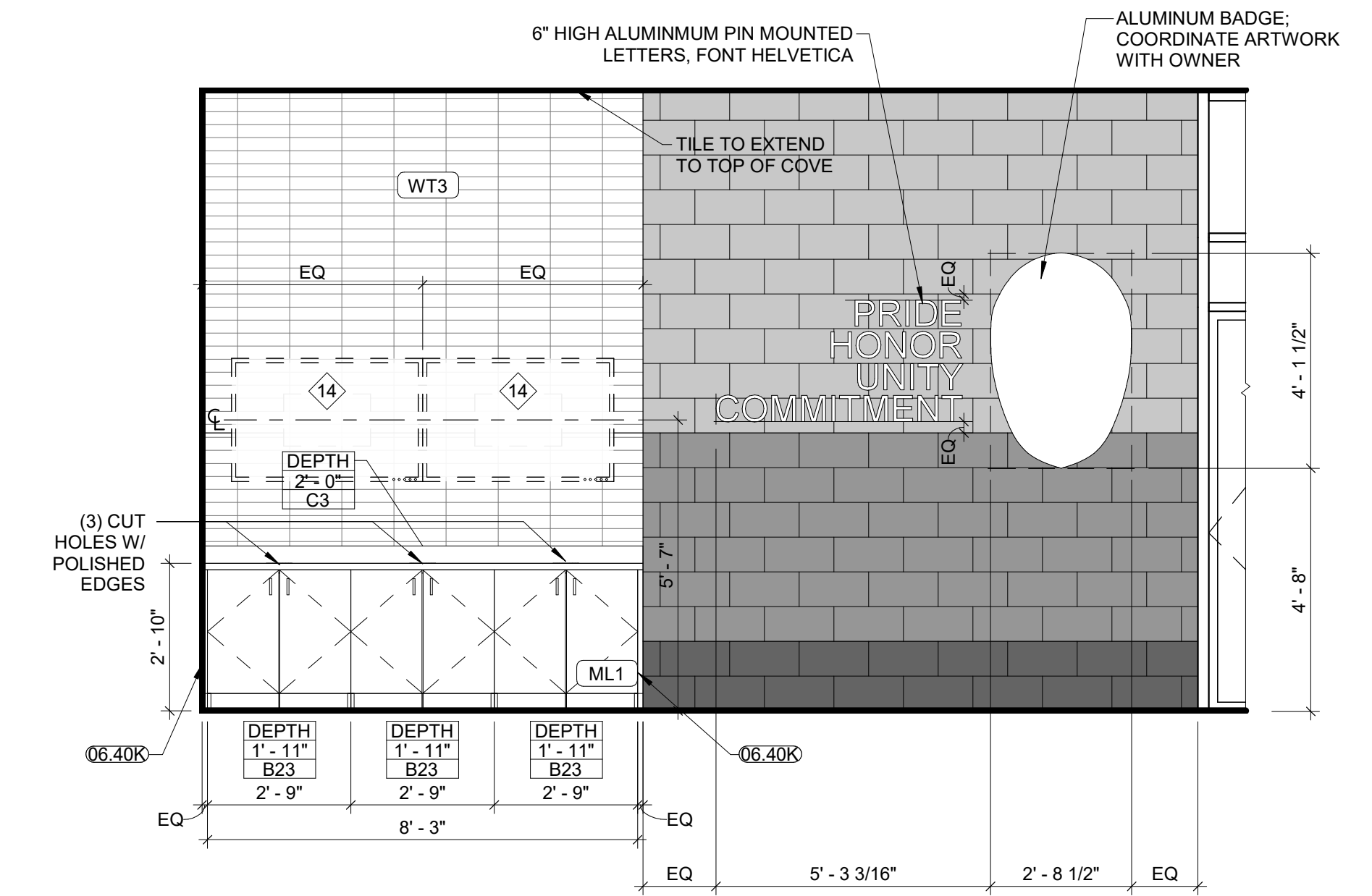

**F1 L22 - SOUTH ELEVATION**  
3/8" = 1'-0"

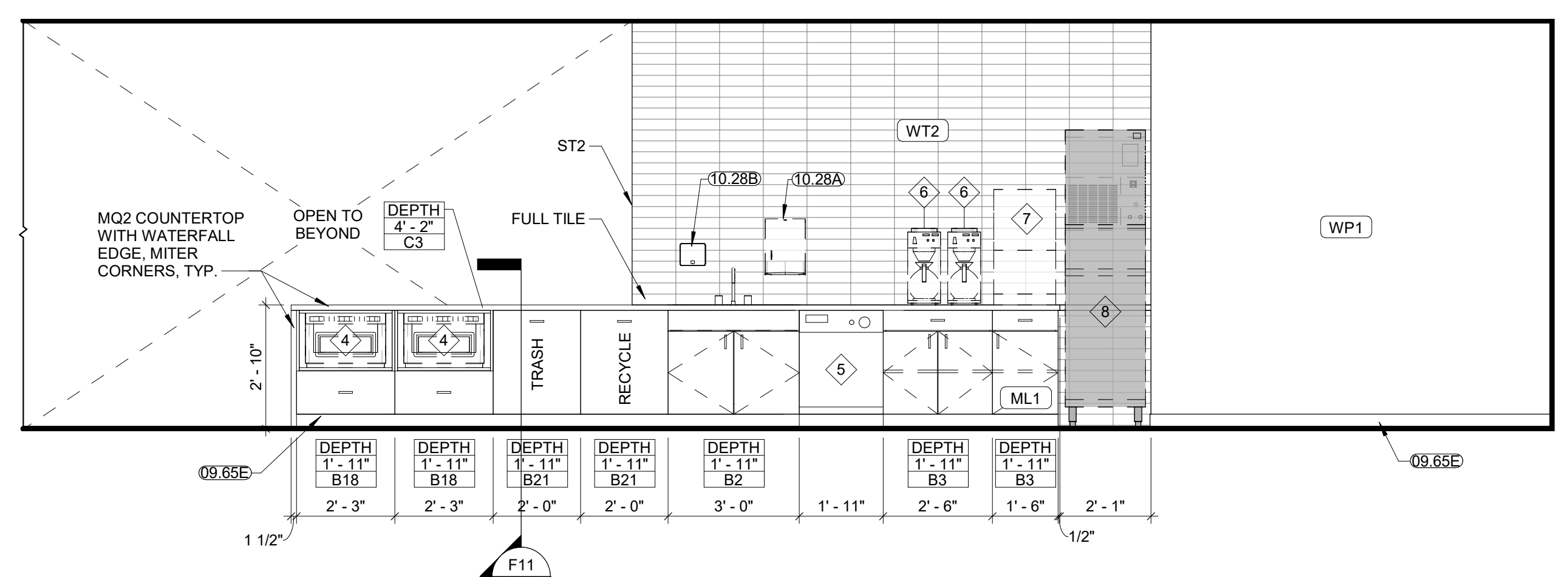

**D6 L21 - WEST ELEVATION**  
3/8" = 1'-0"

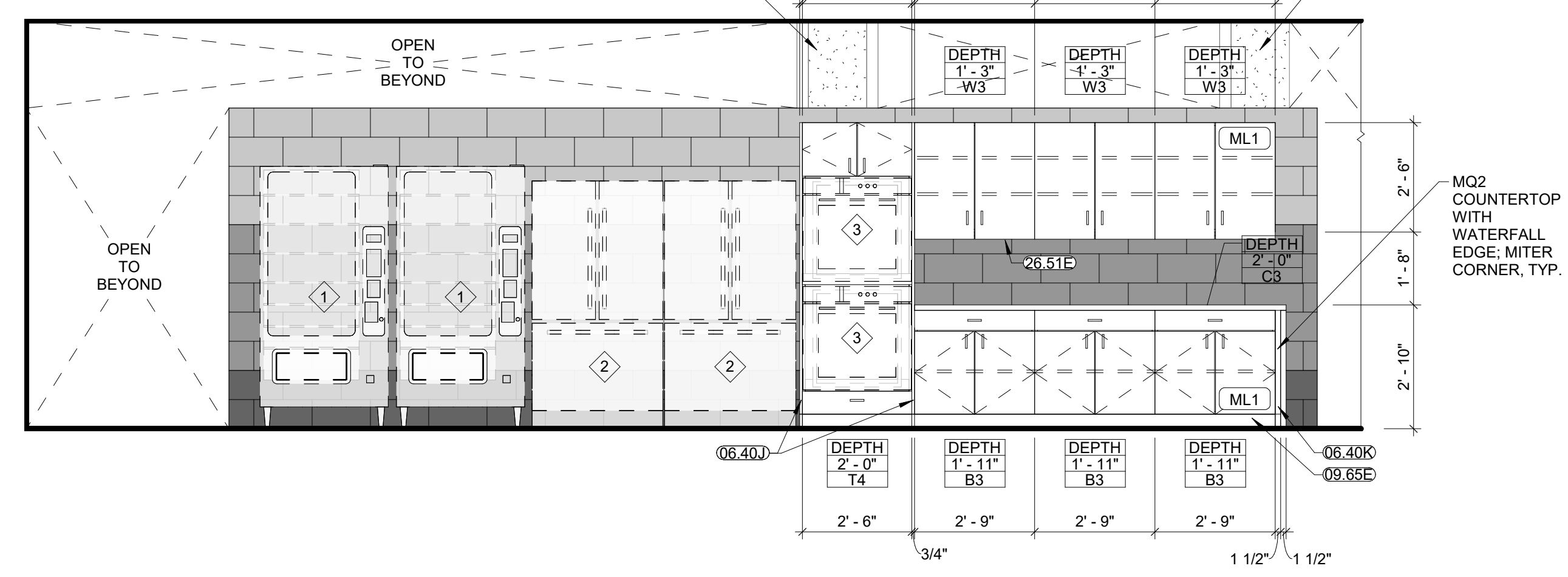

**D1 L21 - EAST ELEVATION**  
3/8" = 1'-0"

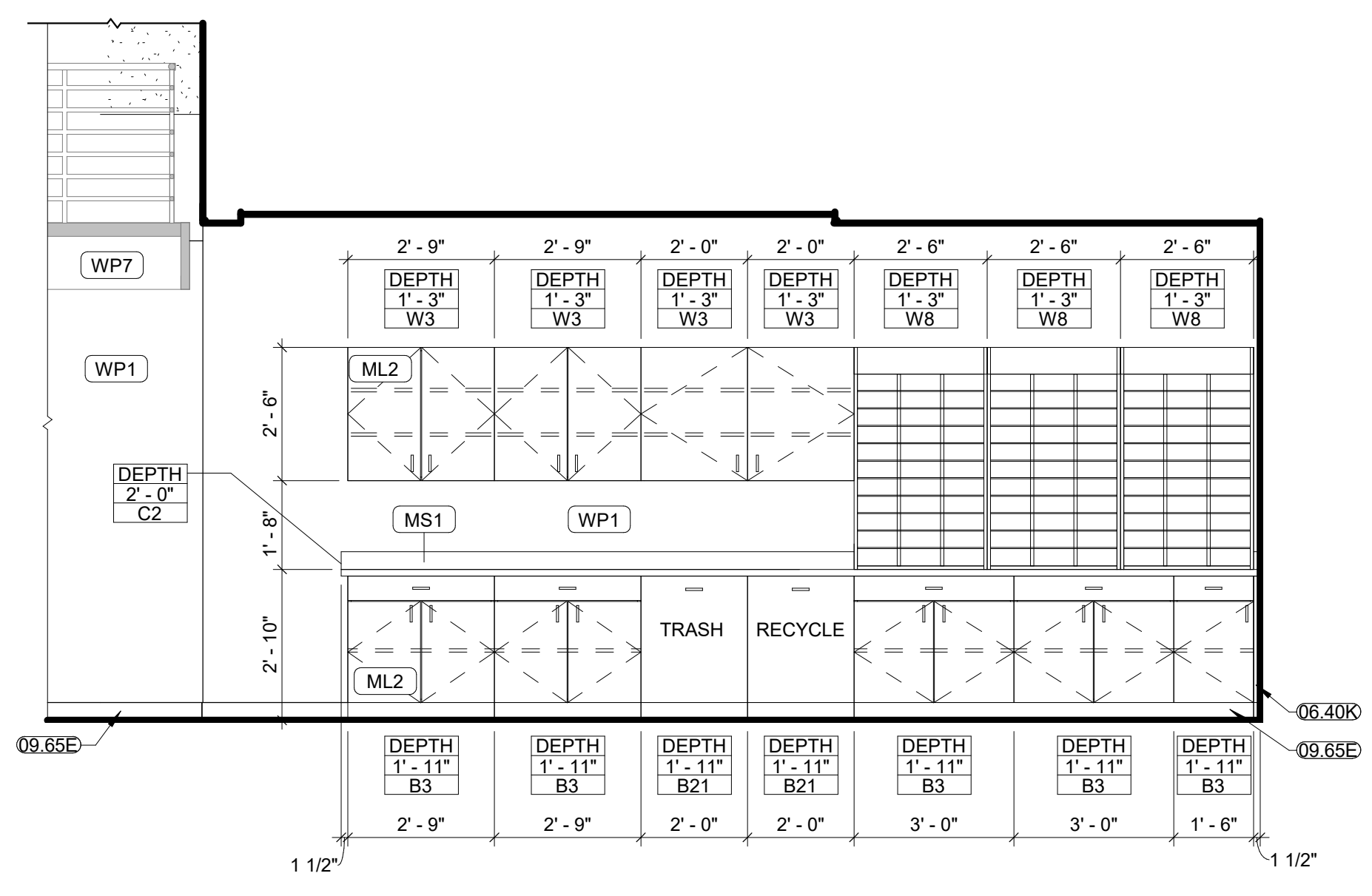

**A9 L20 - CASEWORK ELEVATION**  
3/8" = 1'-0"

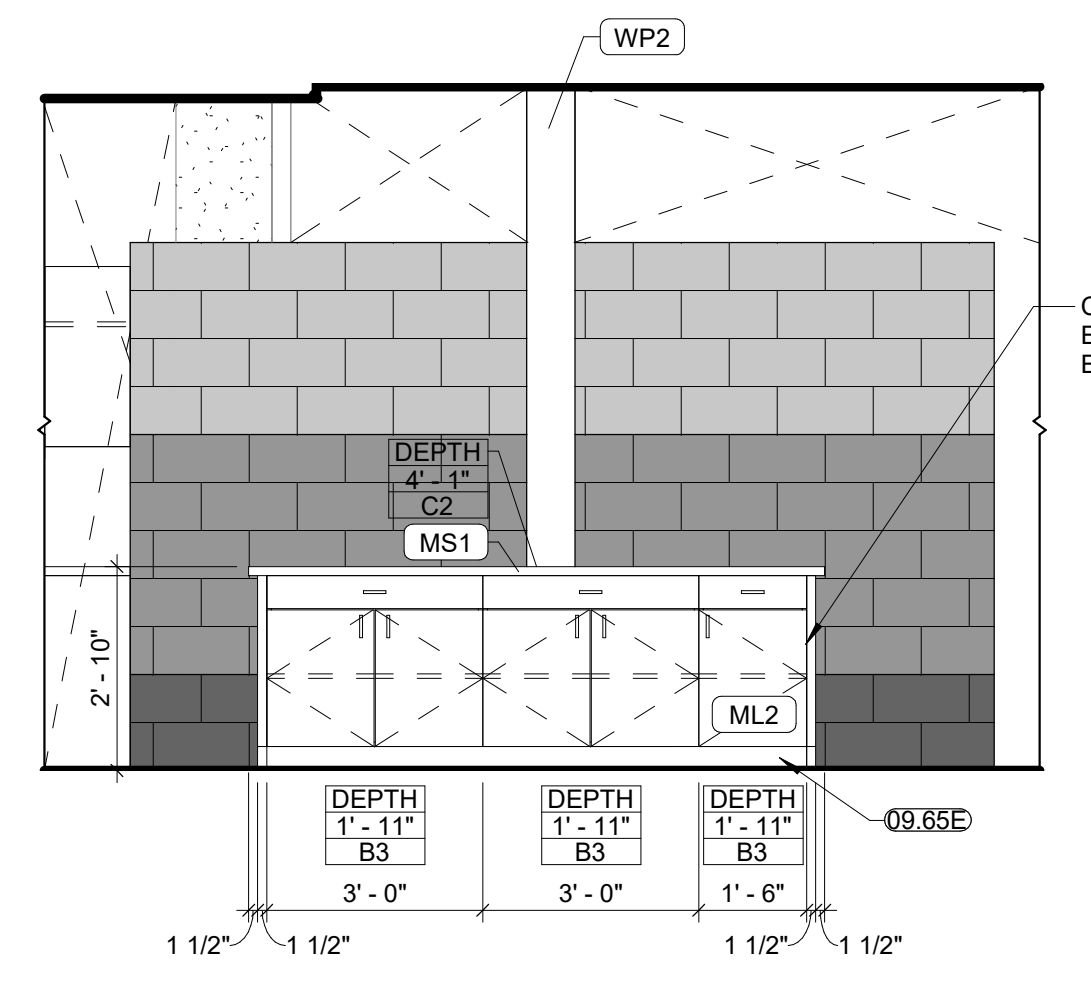

**A7 L20 - ISLAND ELEVATION**  
3/8" = 1'-0"

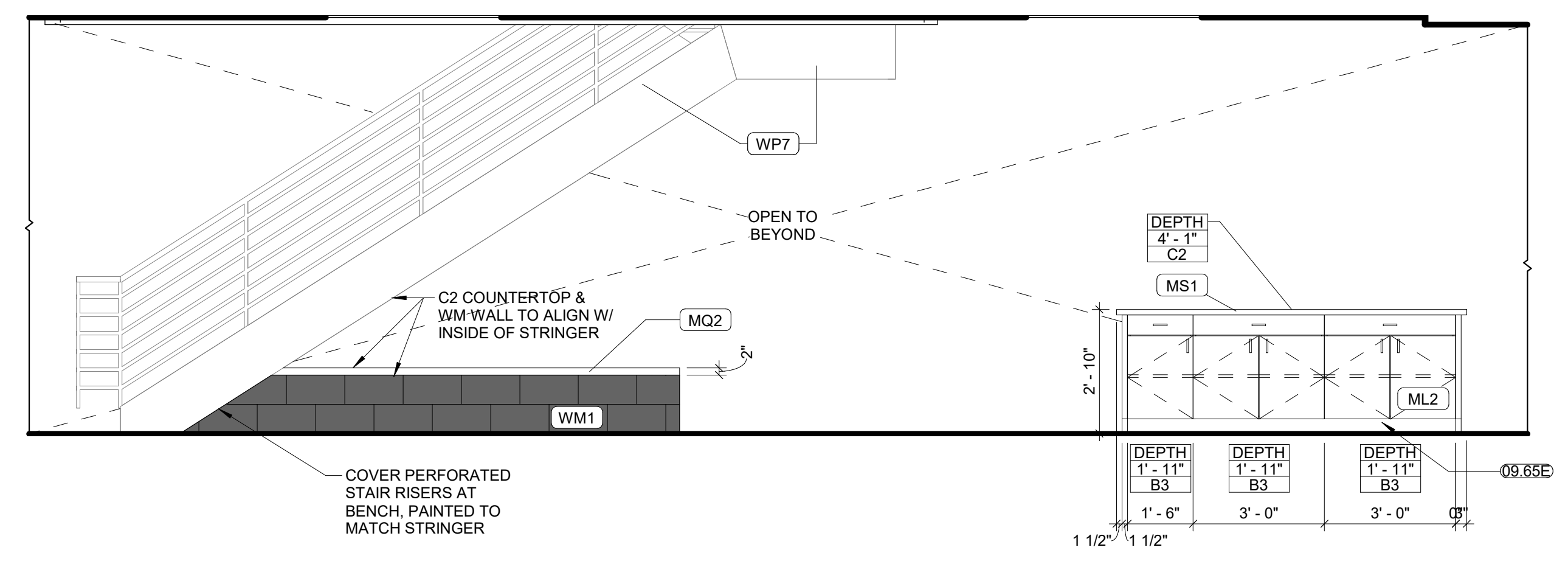

**A1 L20 - ISLAND/STAIR ELEVATION**  
3/8" = 1'-0"

- GENERAL NOTES - INTERIOR ELEVATIONS & MILLWORK/CASEWORK ADDITIONAL:**
- RE. SHEET G0.01 FOR ADDITIONAL GENERAL NOTES THAT ARE APPLICABLE.
  - RE. SHEET G0.02 ACCESSIBILITY GUIDELINES FOR MOUNTING HEIGHTS OF FIXTURES AND ACCESSORIES.
  - RE. FINISH LEGEND AND FINISH SCHEDULE FOR SPECIFIC FINISH INFORMATION AND LOCATIONS.
  - WALL FINISHES SHOWN ARE FOR ACCENT CLARIFICATION ONLY. RE. FINISH SCHEDULE FOR ADDITIONAL ROOM FINISHES.
  - PROVIDE GYPSUM BOARD CONTROL JOINTS AT DOOR HEADERS FOR DOORS 4'-0" AND OVER AND ALL DOORS THAT ARE LEAD LINED. ALIGN ALL WALL TILE JOINTS WITH FLOOR TILE JOINTS, UNLESS NOTED OR SHOWN OTHERWISE. TRANSITION NOTED OR SHOWN OTHERWISE. CONSULT ARCHITECT FOR CLARIFICATION, IF NECESSARY.
  - CONTINUE WALL FINISH AS SCHEDULED BEHIND ALL FURNITURE AND EQUIPMENT, INCLUDING UNDER OPEN COUNTERS.
  - CONTINUE WALL BASE AT ALL WALLS, FURRED OUT COLUMNS & COLUMN COVERS, AND AT ALL CASEWORK TOE KICKS, SIDE PANELS, AND UNDER OPEN COUNTERS, UNLESS NOTED OTHERWISE.
  - CONTRACTOR SHALL FIELD VERIFY ALL DIMENSIONS PRIOR TO MILLWORK/CASEWORK FABRICATION & INSTALLATION.
  - ALL MILLWORK/CASEWORK CONSTRUCTION SHALL MEET A1 PREMIUM STANDARDS, UNLESS NOTED OR SPECIFIED OTHERWISE.
  - CONTRACTOR SHALL PROVIDE & INSTALL GROMMETS AT 48" O.C. MAX. AT ALL WORK STATIONS WITH OPEN KNEE SPACE. COORDINATE LOCATIONS DIRECTLY WITH ELECTRICAL DATA DRAWINGS FOR OUTLET LOCATIONS. COLOR TO BE SELECTED BY ARCHITECT.
  - CONTRACTOR SHALL PROVIDE COUNTERTOP BRACKETS AT OPEN KNEE SPACES WIDER THAN 42" (TYP.) CENTER IN OPEN AREA AND PAINT TO MATCH WALL COLOR, UNLESS NOTED OR SHOWN OTHERWISE.
  - ALL EXPOSED CASEWORK/MILLWORK SURFACES SHALL BE FINISHED TO MATCH ADJACENT PLASTIC LAMINATE SURFACES, UNLESS NOTED OTHERWISE.
  - ALL FILLER PANELS SHALL BE FINISHED TO MATCH ADJACENT SURFACES AND SCRIBED TO FIT ADJACENT WALL, UNLESS NOTED OTHERWISE.
  - RE. ENLARGED FLOOR PLAN SHEETS FOR TOILET ACCESSORY SCHEDULE.
  - RE. EQUIPMENT DRAWINGS & SPECS. FOR EQUIPMENT ITEMS SHOWN DASHED, PROVIDED BY EQUIP. CONSULTANT AND/OR SUPPLIED BY OWNER. COORDINATE WITH OTHER TRADES AS NECESSARY.
  - MECH. & ELEC. SYMBOLS AND OUTLETS ARE SHOWN FOR REFERENCE ONLY. COORDINATE LOCATIONS WITH MEP DRAWINGS. CONSULT ARCHITECT FOR CLARIFICATION, IF NECESSARY.
  - RE. SHEET A9.31 FOR REVEAL AND CONTROL JOINT DETAILS.
  - RE. SHEET A9.31 FOR WALL PROTECTION DETAILS.
  - RE. SHEET A9.31 FOR WALL BASE DETAILS.

| EQUIPMENT LEGEND   |                            |
|--------------------|----------------------------|
| DESIGNATION NUMBER | DESCRIPTION                |
| 1                  | VENDING MACHINE            |
| 2                  | REFRIGERATOR - FRENCH DOOR |
| 3                  | OVEN                       |
| 4                  | MICROWAVE                  |
| 5                  | DISHWASHER                 |
| 6                  | COFFEE MAKER               |
| 7                  | ICE MACHINE - COUNTERTOP   |
| 8                  | ICE MACHINE - EXISTING     |
| 9                  | METAL DETECTOR             |
| 10                 | SECURITY X-RAY MACHINE     |
| 11                 | SECURITY TURNSTYLE         |
| 12                 | COPY MACHINE               |
| 13                 | TV BY OWNER - 72 in        |
| 14                 | TV BY OWNER - 50 in        |
| 15                 | REFRIGERATOR - SINGLE DOOR |
| 16                 | REFRIGERATOR - MINI        |

NOTE: CONTRACTOR TO INSTALL BLOCKING AS LISTED IN THE SPECIFICATION FOR ALL RADIOLOGY EQUIPMENT, AV EQUIPMENT, TOILET ACCESSORIES, MEP ITEMS, AND CASEWORK.

| MATERIAL KEYNOTES |  |
|-------------------|--|
| 06.40J            | PLASTIC LAMINATE FINISHED END PANEL                                  |
| 06.40K            | PLASTIC LAMINATE FILLER PANEL  |
| 08.B3             | MIRROR W/ C.R. LAURENCE J CHANNELS. RE. SPEC. RE. ELEVATION FOR SIZE |
| 09.65E            | BASE RE. FINISH SCHEDULE   |
| 10.28A            | CONTURA SERIES SURFACE MOUNTED PAPER TOWEL DISPENSER B-4262          |
| 10.28B            | CONTURA SERIES SURFACE MOUNTED SOAP DISPENSER B-4112                 |
| 26.51E            | UNDERCABINET LIGHTING RE. ELECTRICAL                                 |

| CASEWORK SCHEDULE |           |
|-------------------|-----------|
| CASEWORK TYPE     | SECTION # |
| B2                | A1/A8.21  |
| B3                | A4/A8.21  |
| B4                | A6/A8.21  |
| B12               | A8/A8.21  |
| B16               | A11/A8.21 |
| B21               | C1/A8.21  |
| B23               | C4/A8.21  |
| C2                | C6/A8.21  |
| C3                | C8/A8.21  |
| S1C               | C11/A8.21 |
| T4                | F6/A8.21  |
| W1                | E1/A8.21  |
| W3                | E1/A8.21  |
| W8                | E4/A8.21  |



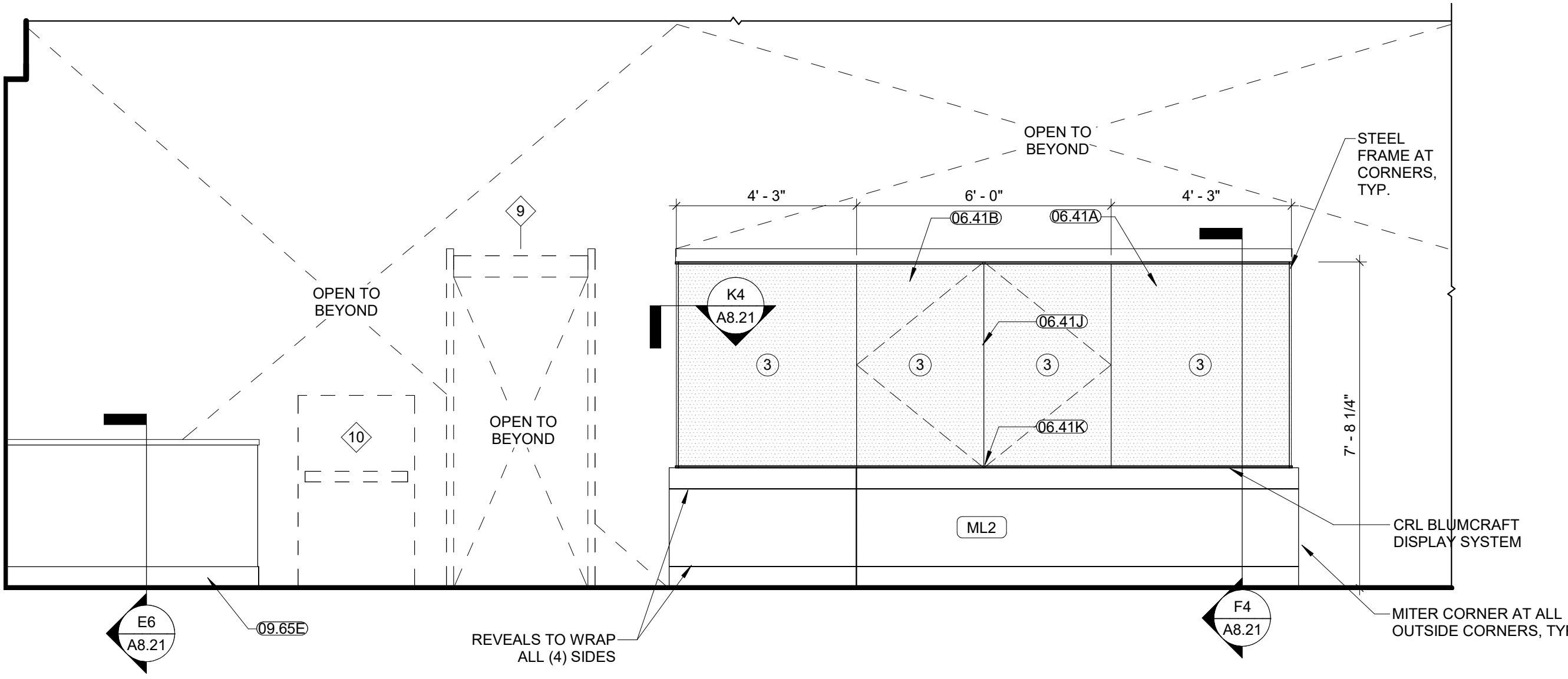

H8 M41 - NORTH ELEVATION  
3/8" = 1'-0"

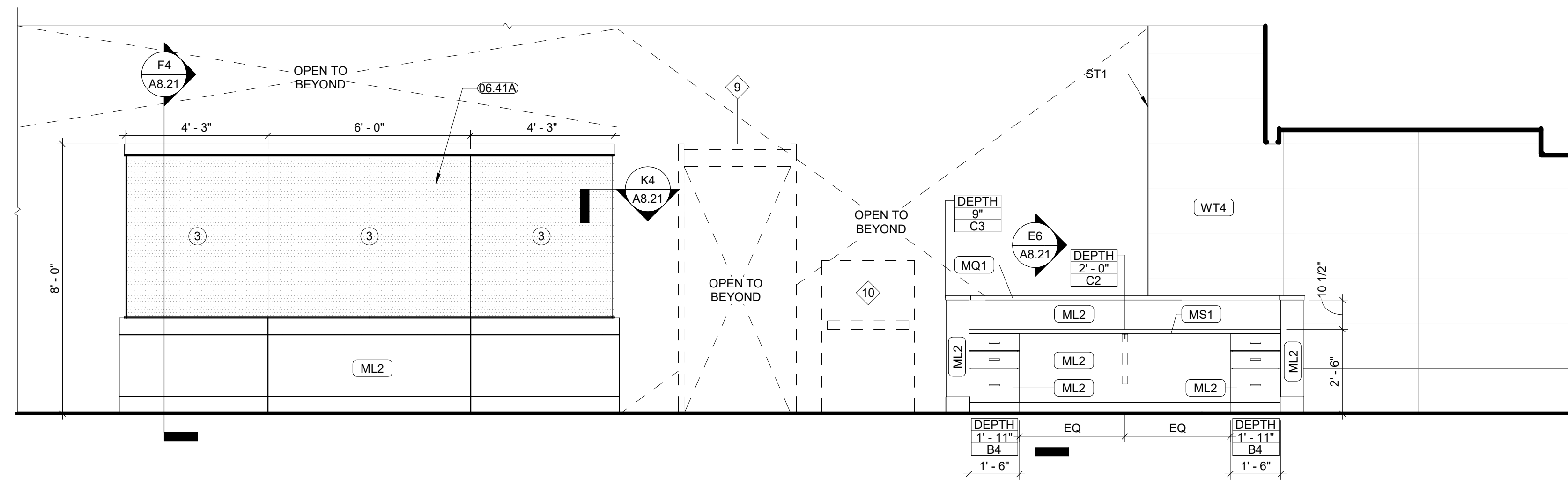

H1 M01 - SOUTH ELEVATION  
3/8" = 1'-0"

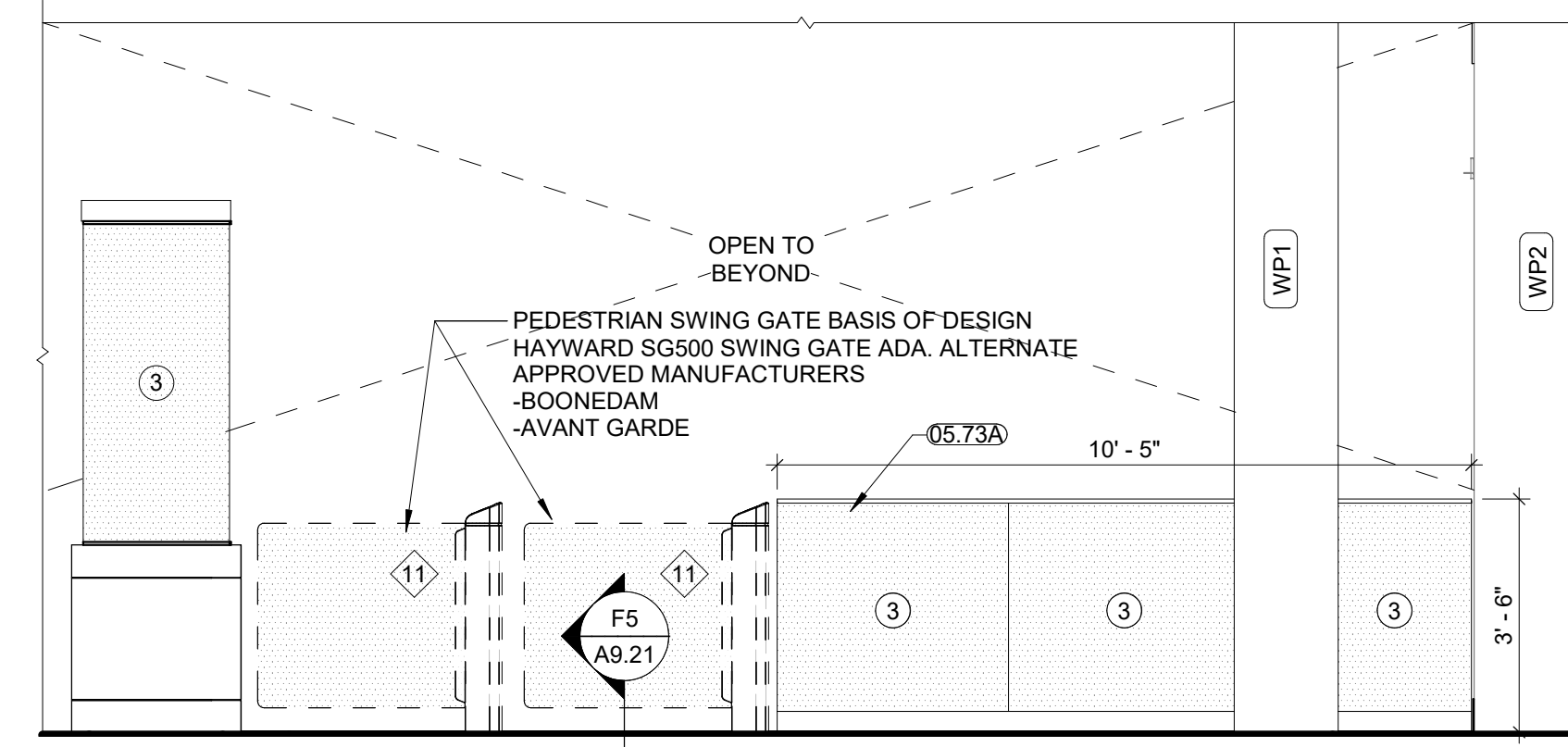

E9 M01 - WEAPENS SCREENING ELEVATION  
3/8" = 1'-0"

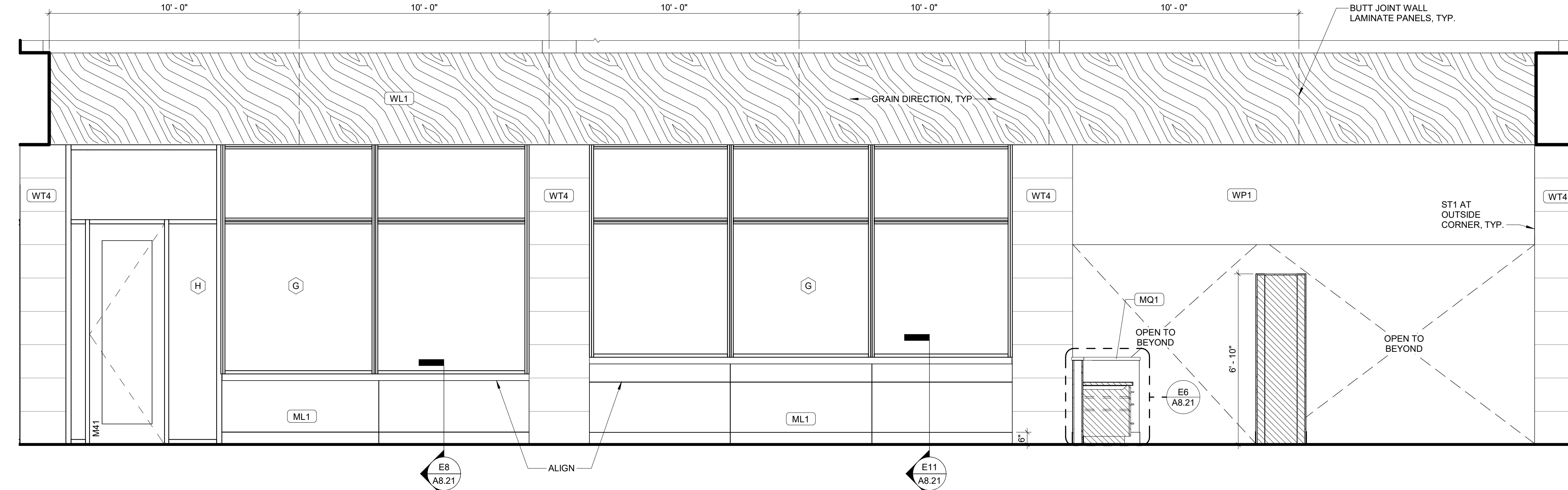

E4 M41 - WEST ELEVATION  
3/8" = 1'-0"

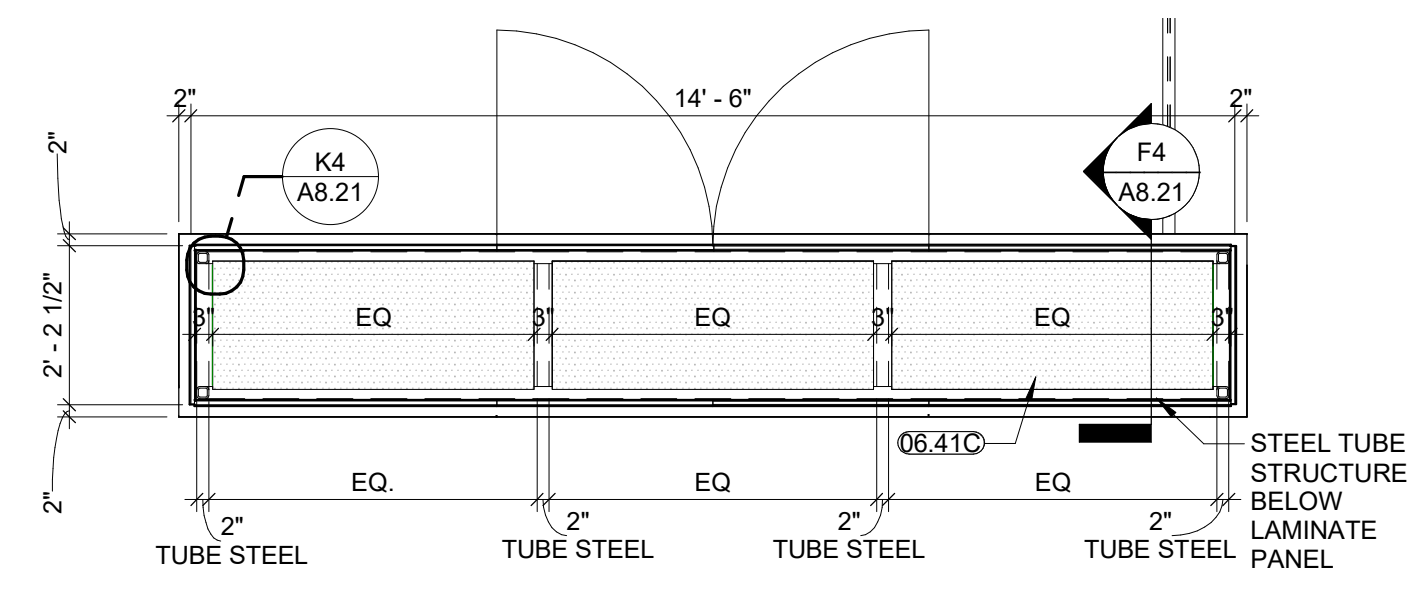

A10 M41 - SECURITY DISPLAY PLAN  
3/8" = 1'-0"

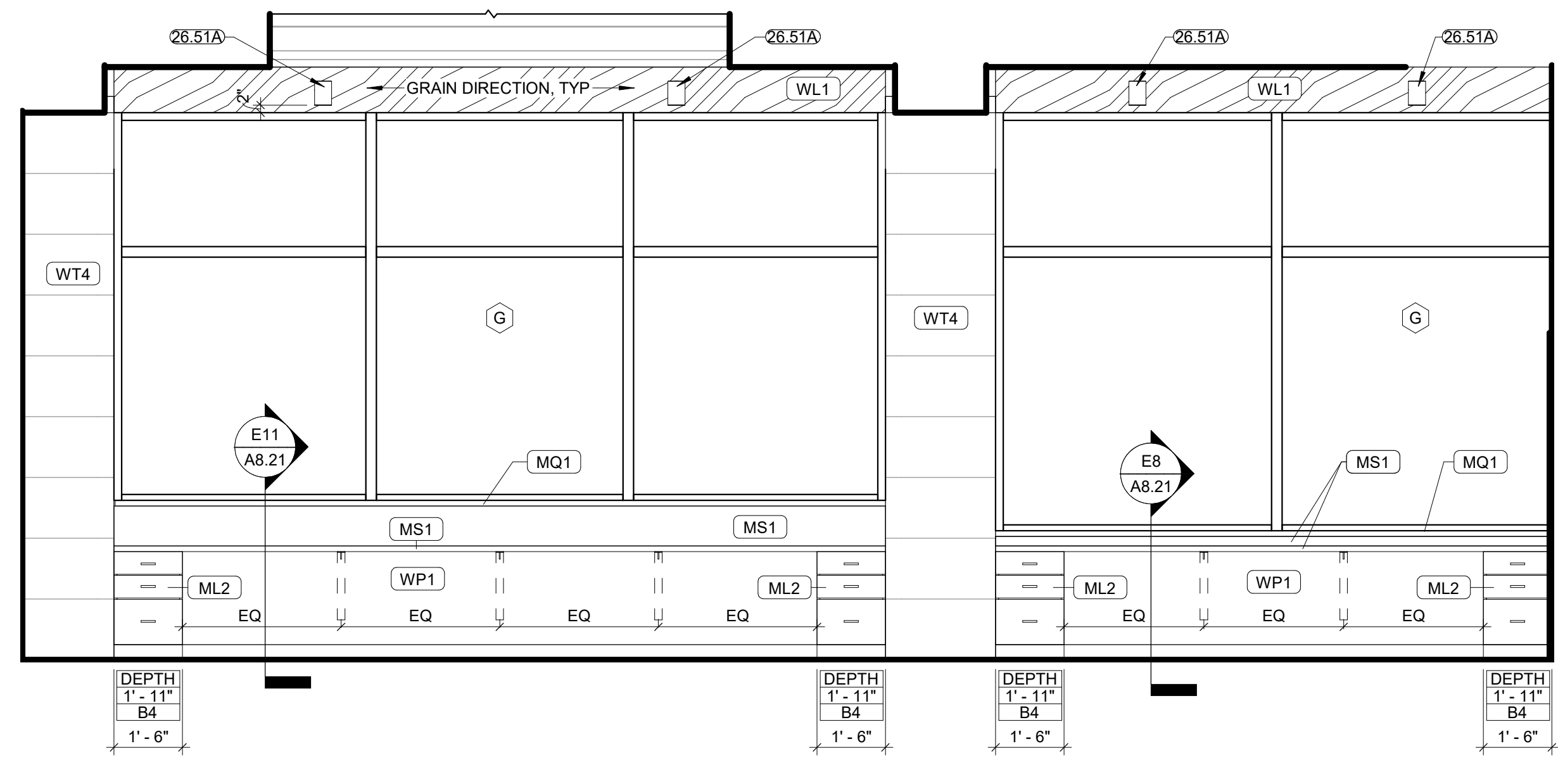

A7 M18 - EAST ELEVATION  
3/8" = 1'-0"

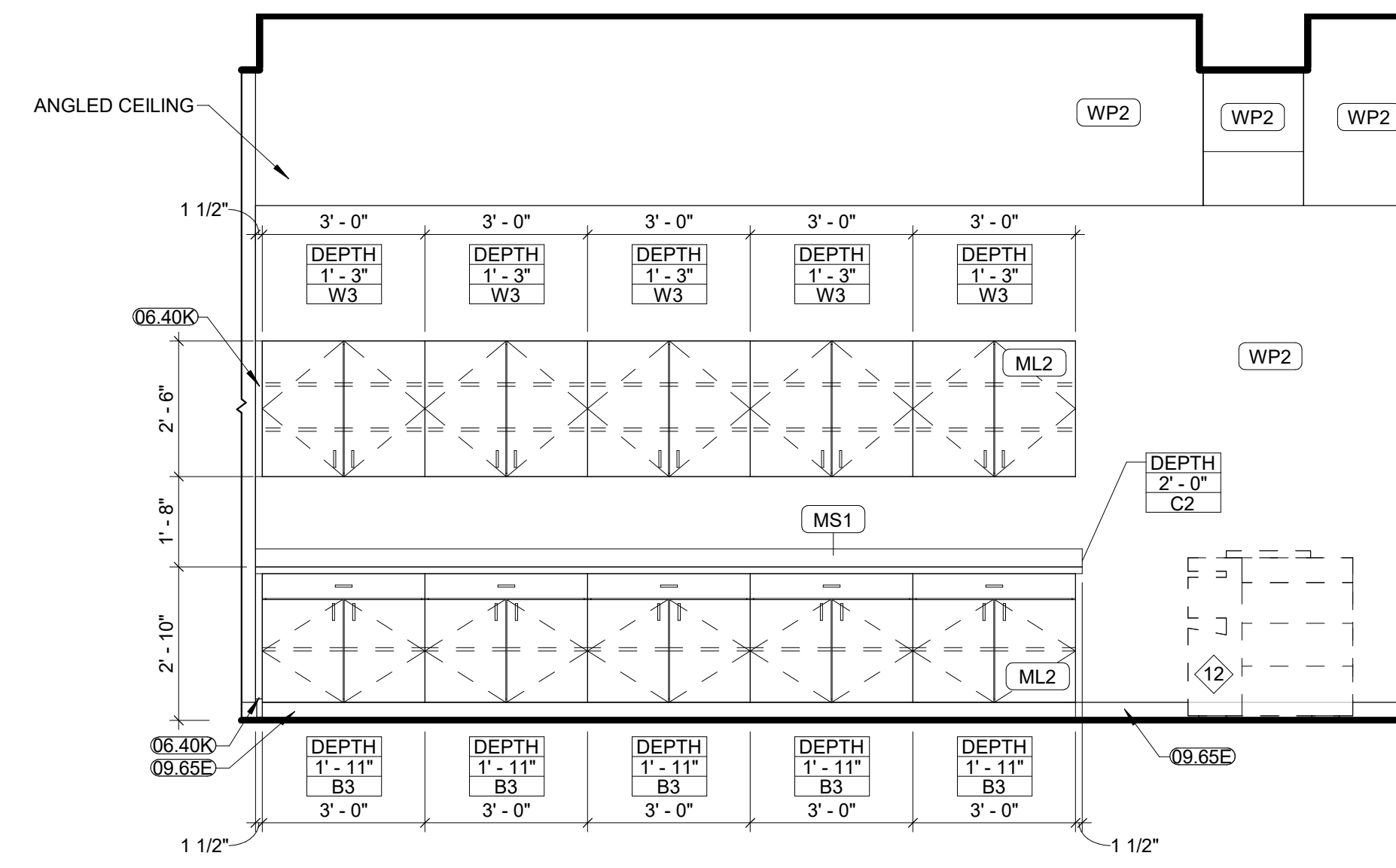

A1 M18 - WEST ELEVATION  
3/8" = 1'-0"

- GENERAL NOTES - INTERIOR ELEVATIONS & MILLWORK CASEWORK ELEVATIONS:**
- RE: SHEET G0.01 FOR ADDITIONAL GENERAL NOTES THAT ARE APPLICABLE.
  - RE: SHEET G0.02 ACCESSIBILITY GUIDELINES FOR MOUNTING HEIGHTS OF FIXTURES AND ACCESSORIES.
  - RE: FINISH LEGEND AND FINISH SCHEDULE FOR SPECIFIC FINISH INFORMATION AND LOCATIONS.
  - WALL FINISHES SHOWN ARE FOR ACCENT CLARIFICATION ONLY. RE: FINISH SCHEDULE FOR ADDITIONAL ROOM FINISHES.
  - PROVIDE GYPSUM BOARD CONTROL JOINTS AT DOOR HEADERS WHERE GYPSUM BOARD EXCEEDS 30 FEET (TYP.), UNLESS SHOWN OTHERWISE. JOINTS TO BE LINED UP WITH BOTH SIDES OF DOOR FRAMES FOR DOORS 4'-0" AND OVER AND ALL DOORS THAT ARE LEAD LINED.
  - ALIGN ALL WALL TILE JOINTS WITH FLOOR TILE JOINTS, UNLESS NOTED OR SHOWN OTHERWISE.
  - TRANSITION ALL WALL AND BASE FINISHES, AND/OR COLOR CHANGES AT INSIDE CORNERS, UNLESS NOTED OTHERWISE. CONSULT ARCHITECT FOR CLARIFICATION, IF NECESSARY.
  - CONTINUE WALL FINISH AS SCHEDULED BEHIND ALL FURNITURE AND EQUIPMENT, INCLUDING UNDER OPEN COUNTERS.
  - CONTINUE WALL BASE AT ALL WALLS, FURRED OUT COLUMNS & COLUMN COVERS, AND AT ALL CASEWORK TOE KICKS, SIDE PANELS, AND UNDER OPEN COUNTERS, UNLESS NOTED OTHERWISE.
  - CONTRACTOR SHALL FIELD VERIFY ALL DIMENSIONS PRIOR TO MILLWORK CASEWORK FABRICATION & INSTALLATION.
  - ALL MILLWORK CASEWORK CONSTRUCTION SHALL MEET AIA PREMIUM STANDARDS, UNLESS NOTED OR SPECIFIED OTHERWISE.
  - CONTRACTOR SHALL PROVIDE & INSTALL PROMENTS AT 48" O.C. MAX. AT ALL WORK STATIONS WITH OPEN KNEE SPACE. COORDINATE LOCATIONS DIRECTLY WITH ELECTRICAL DATA DRAWINGS FOR OUTLET LOCATIONS. COLOR TO BE SELECTED BY ARCHITECT.
  - CONTRACTOR SHALL PROVIDE COUNTERTOP BRACKETS AT OPEN KNEE SPACES WIDER THAN 42" (TYP.), CENTER IN OPEN AREA AND PAINT TO MATCH WALL COLOR, UNLESS NOTED OR SHOWN OTHERWISE.
  - ALL EXPOSED CASEWORK/MILLWORK SURFACES SHALL BE FINISHED TO MATCH ADJACENT PLASTIC LAMINATE SURFACES, UNLESS NOTED OTHERWISE.
  - ALL FILLER PANELS SHALL BE FINISHED TO MATCH ADJACENT SURFACES AND SCRIBED TO FIT ADJACENT WALL, UNLESS NOTED OTHERWISE.
  - RE: ENLARGED FLOOR PLAN SHEETS FOR TOILET ACCESSORY SCHEDULE.
  - RE: EQUIPMENT DRAWINGS & SPECS. FOR EQUIPMENT ITEMS SHOWN DASHED, PROVIDED BY EQUIP. CONSULTANT AND/OR SUPPLIED BY OWNER. COORDINATE WITH OTHER TRADES AS NECESSARY.
  - MECH. & ELEC. SYMBOLS AND OUTLETS ARE SHOWN FOR REFERENCE ONLY. COORDINATE LOCATIONS WITH MEP DRAWINGS. CONSULT ARCHITECT FOR CLARIFICATION, IF NECESSARY.
  - RE: SHEET A9.31 FOR REVEAL AND CONTROL JOINT DETAILS.
  - RE: SHEET A9.31 FOR WALL PROTECTION DETAILS.
  - RE: SHEET A9.31 FOR WALL BASE DETAILS.

| EQUIPMENT LEGEND   |                            |
|--------------------|----------------------------|
| DESIGNATION NUMBER | DESCRIPTION                |
| 1                  | VENDING MACHINE            |
| 2                  | REFRIGERATOR - FRENCH DOOR |
| 3                  | OVEN                       |
| 4                  | MICROWAVE                  |
| 5                  | DISHWASHER                 |
| 6                  | COFFEE MAKER               |
| 7                  | ICE MACHINE - COUNTERTOP   |
| 8                  | ICE MACHINE - EXISTING     |
| 9                  | METAL DETECTOR             |
| 10                 | SECURITY X-RAY MACHINE     |
| 11                 | SECURITY TURNSTYLE         |
| 12                 | COPY MACHINE               |
| 13                 | TV BY OWNER - 72 in        |
| 14                 | TV BY OWNER - 58 in        |
| 15                 | REFRIGERATOR - SINGLE DOOR |
| 16                 | REFRIGERATOR - MINI        |

NOTE: CONTRACTOR TO INSTALL BLOCKING AS LISTED IN THE SPECIFICATION FOR ALL RADIOLOGY EQUIPMENT, AV EQUIPMENT, TOILET ACCESSORIES, MEP ITEMS, AND CASEWORK.

| MATERIAL KEYNOTES |  |
|-------------------|--|
| 05.73A            | DECORATIVE METAL/ GLASS RAILING            |
| 06.40K            | PLASTIC LAMINATE FILLER PANEL              |
| 06.41A            | 1/2" TEMPERED GLASS STATIONARY PANELS      |
| 06.41B            | 1/2" TEMPERED GLASS PIVOTING DOORS         |
| 06.41C            | 1/2" TEMPERED GLASS DISPLAY CASE SHELF     |
| 06.41J            | BLUMCRAFT DISPLAY CASE DOOR SYSTEM 1301-SM |
| 06.41K            | #7150 LEVER TYPE CAM LOCK                  |
| 09.65E            | BASE RE: FINISH SCHEDULE                   |
| 26.51A            | INTERIOR LIGHT FIXTURE RE: ELECTRICAL      |

| CASEWORK SCHEDULE |           |
|-------------------|-----------|
| CASEWORK TYPE     | SECTION # |
| B2                | A1/A8.21  |
| B3                | A4/A8.21  |
| B4                | A6/A8.21  |
| B12               | A8/A8.21  |
| B18               | A11/A8.21 |
| B21               | C1/A8.21  |
| B23               | C4/A8.21  |
| C2                | C8/A8.21  |
| C3                | C8/A8.21  |
| S1C               | C1/A8.21  |
| T4                | F6/A8.21  |
| W1                | E1/A8.21  |
| W3                | E1/A8.21  |
| W8                | E4/A8.21  |



10/26/2020 2:53:35 PM

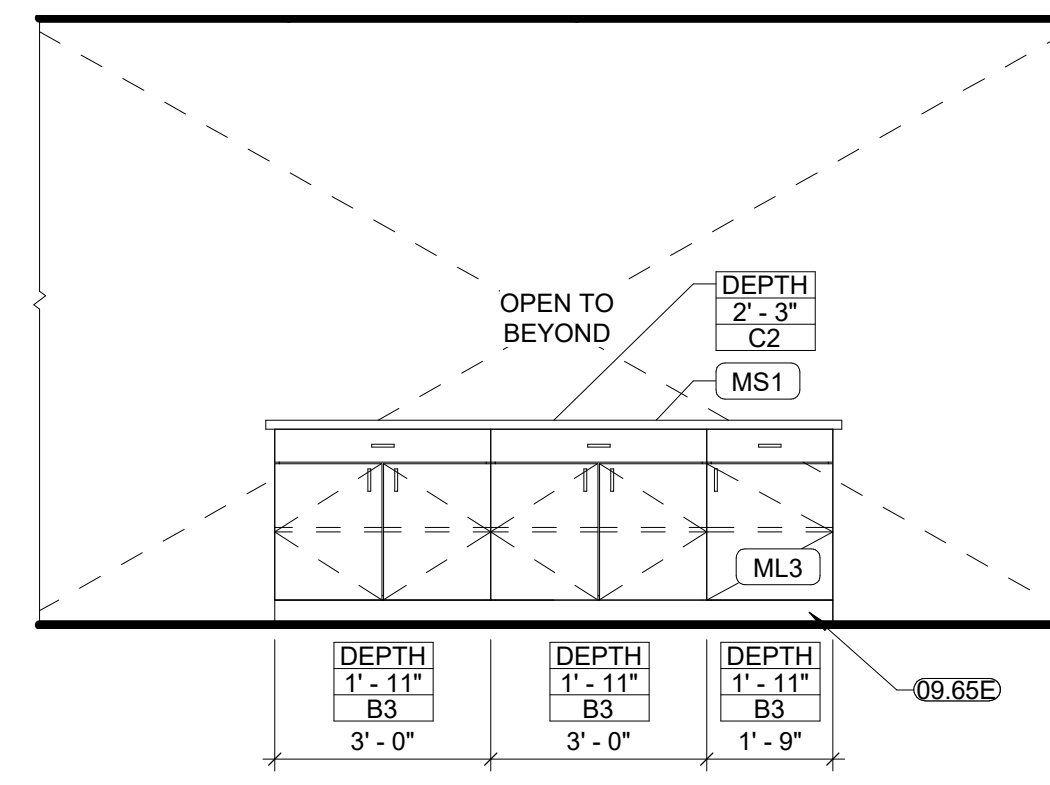

H6 M34 - ISLAND ELEVATION - EAST  
3/8" = 1'-0"

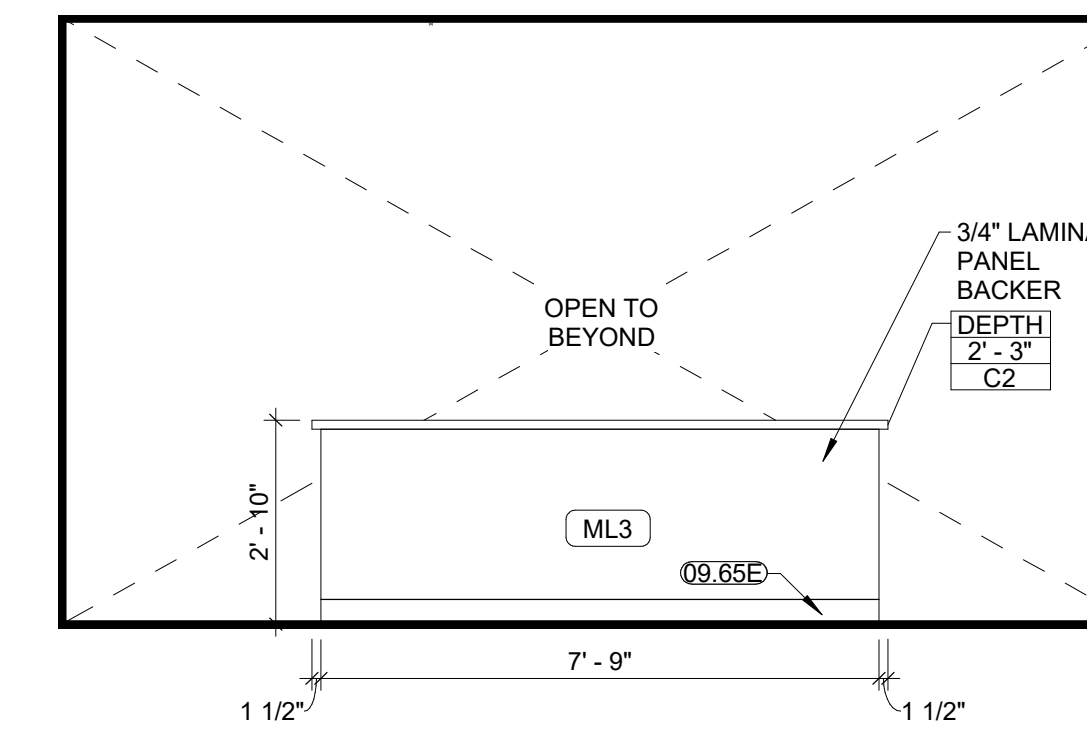

H3 M34 - ISLAND ELEVATION - WEST  
3/8" = 1'-0"

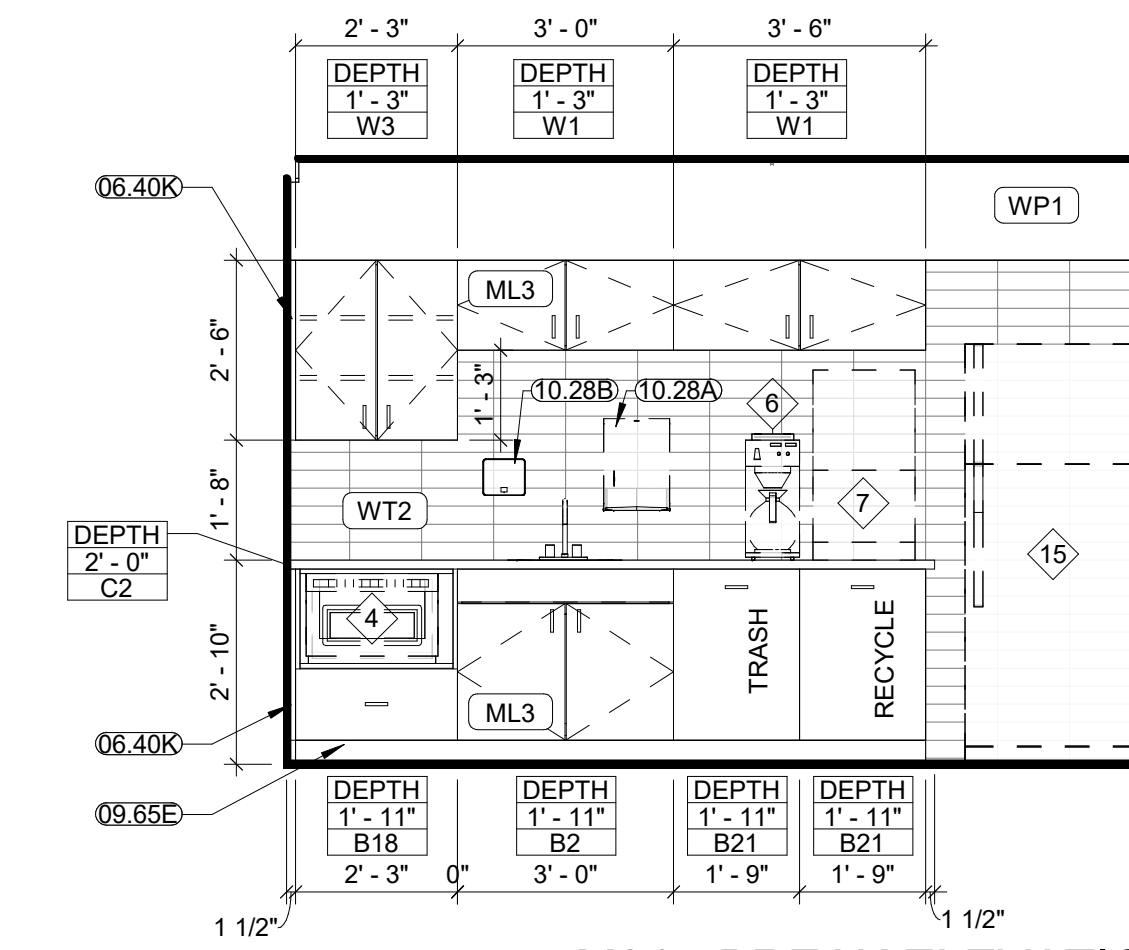

H1 M31 - BREAK ELEVATION  
3/8" = 1'-0"

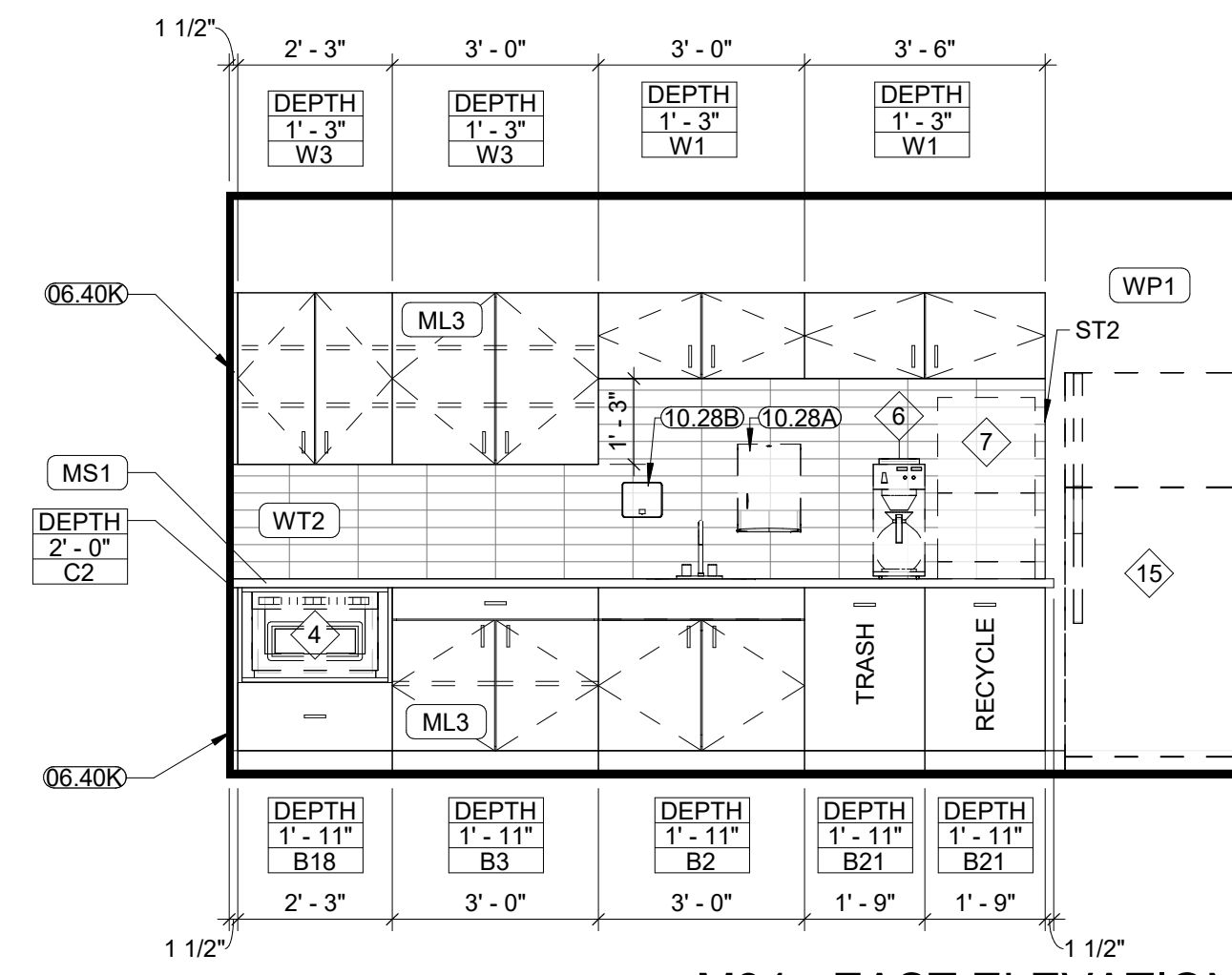

F6 M34 - EAST ELEVATION  
3/8" = 1'-0"

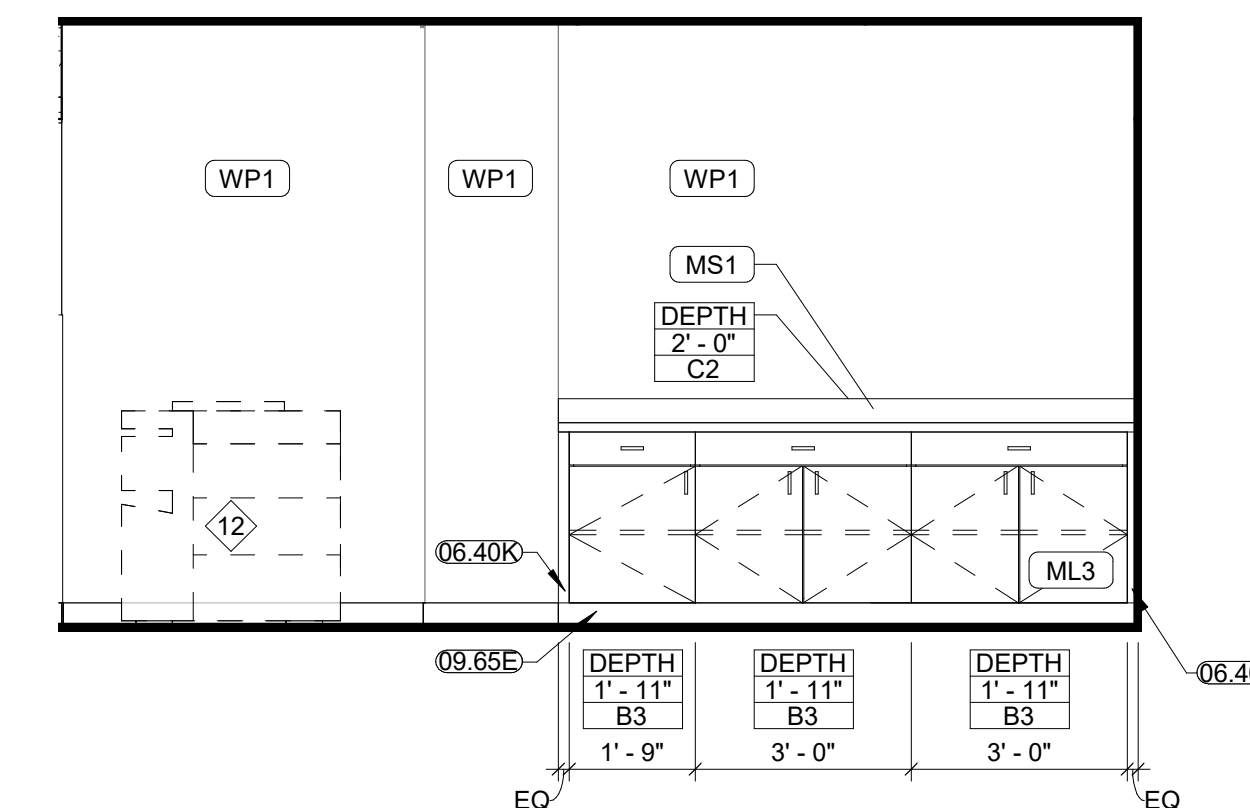

F3 M34 - WEST ELEVATION  
3/8" = 1'-0"

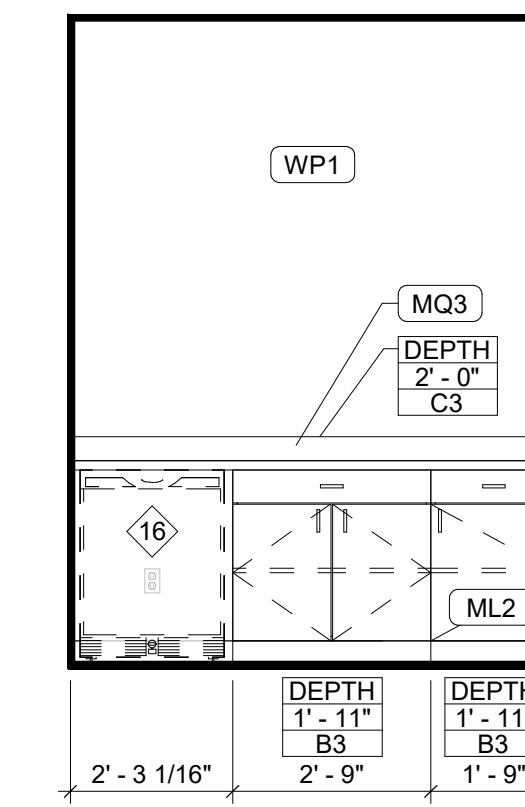

F1 M36 - NORTH ELEVATION  
3/8" = 1'-0"

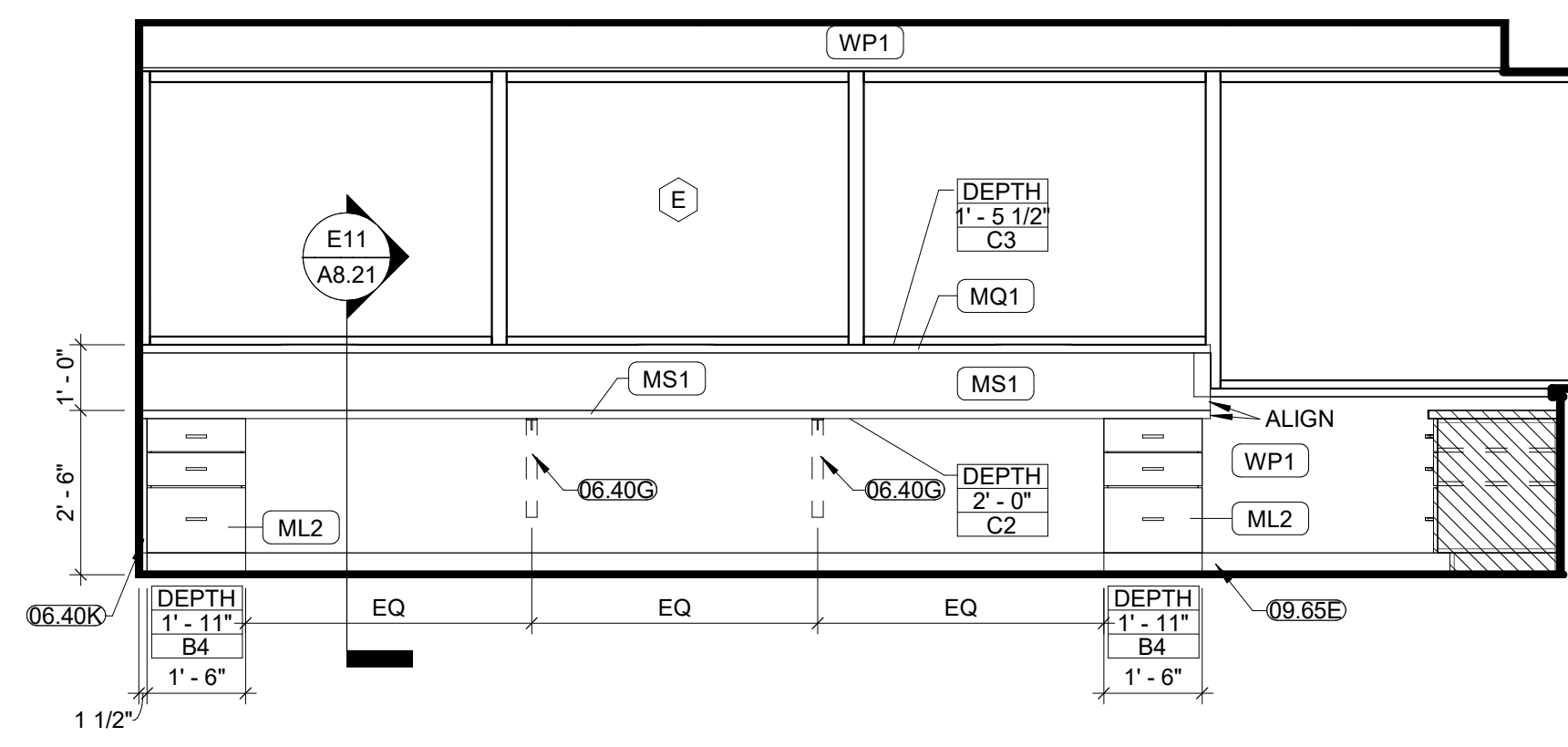

D10 M07 - EAST ELEVATION  
3/8" = 1'-0"

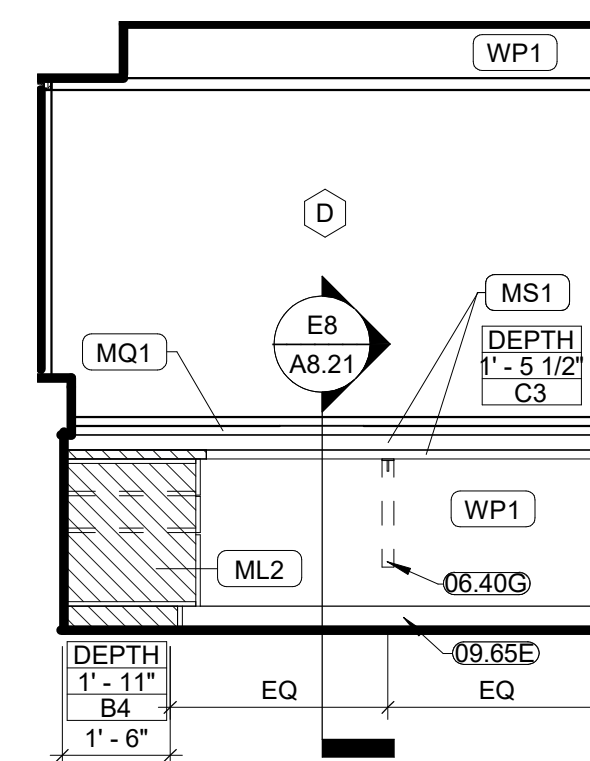

D8 M07 - SOUTH ELEVATION  
3/8" = 1'-0"

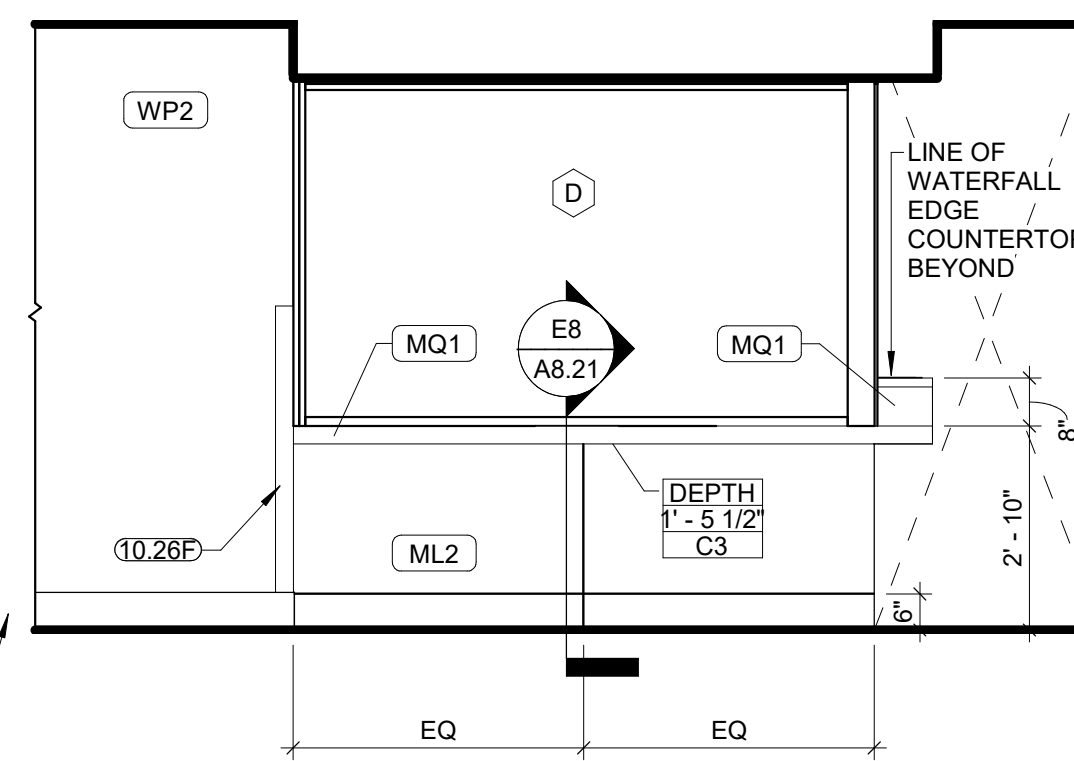

D5 M02 - NORTH ELEVATION  
3/8" = 1'-0"

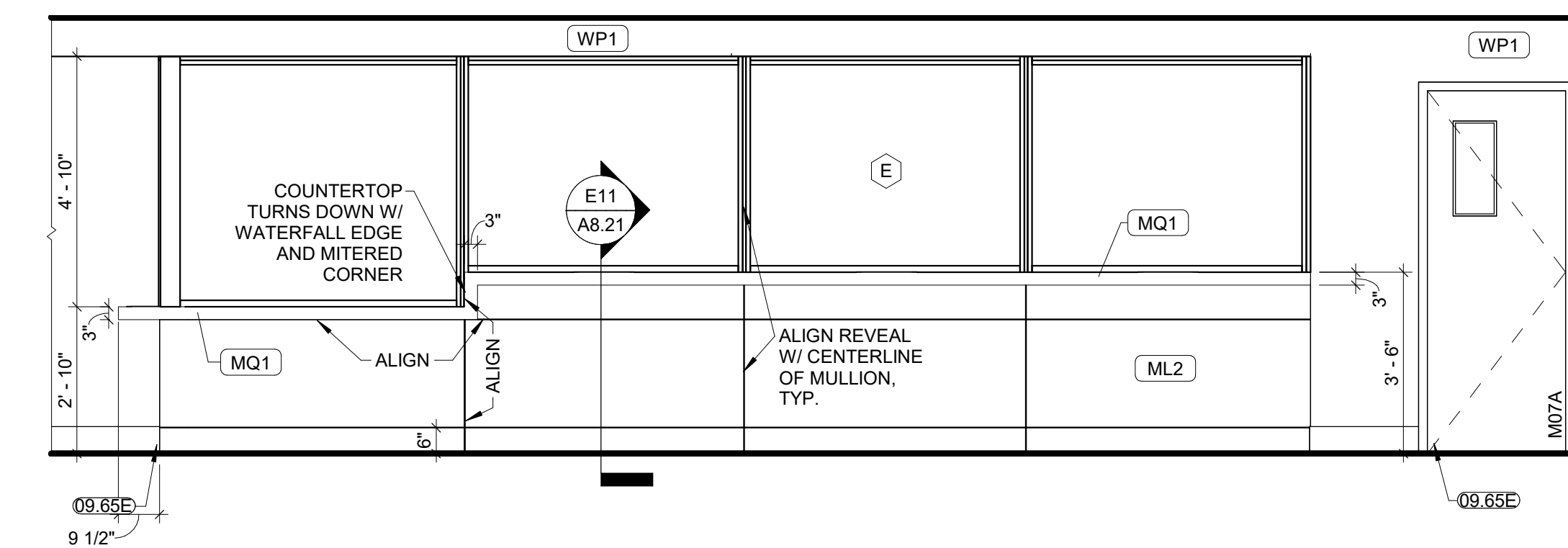

D1 M02 - WEST ELEVATION  
3/8" = 1'-0"

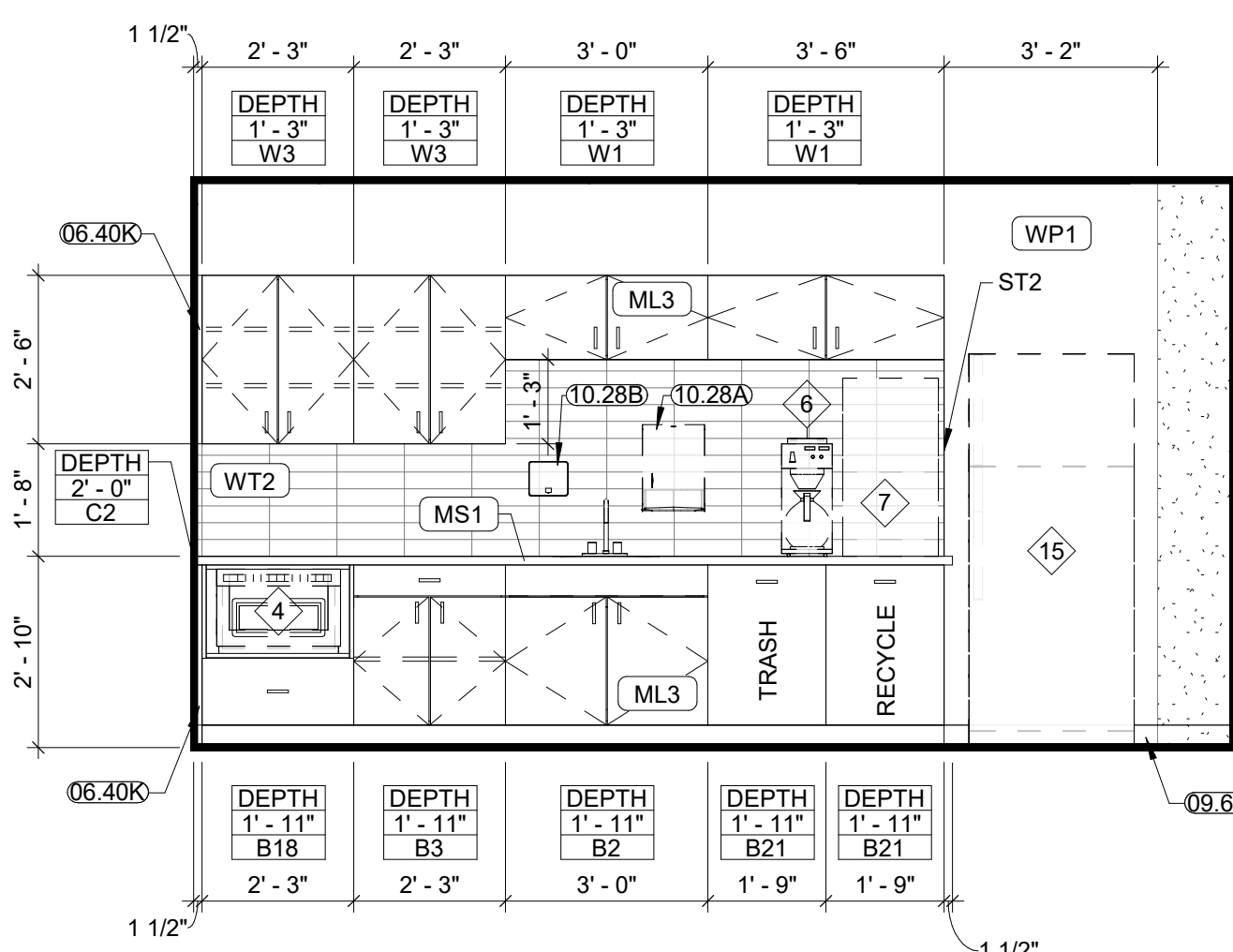

A6 M29 - BREAK ELEVATION  
3/8" = 1'-0"

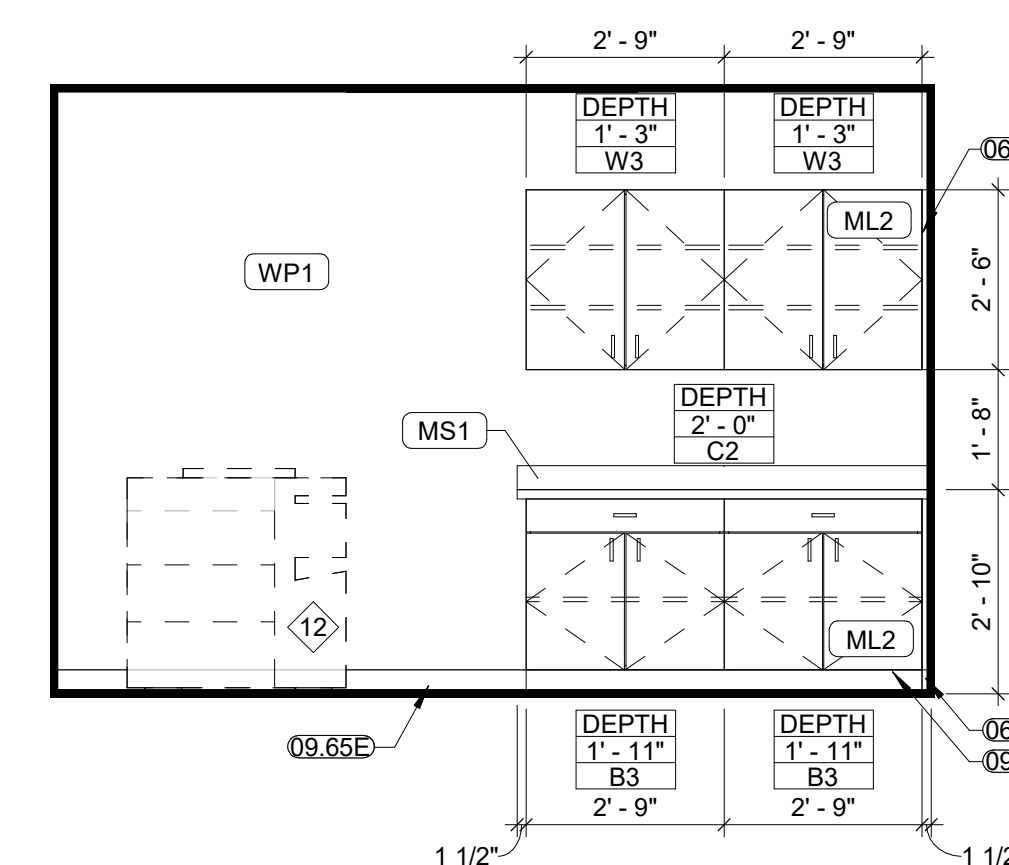

A4 M12 - COPYWORK ELEVATION  
3/8" = 1'-0"

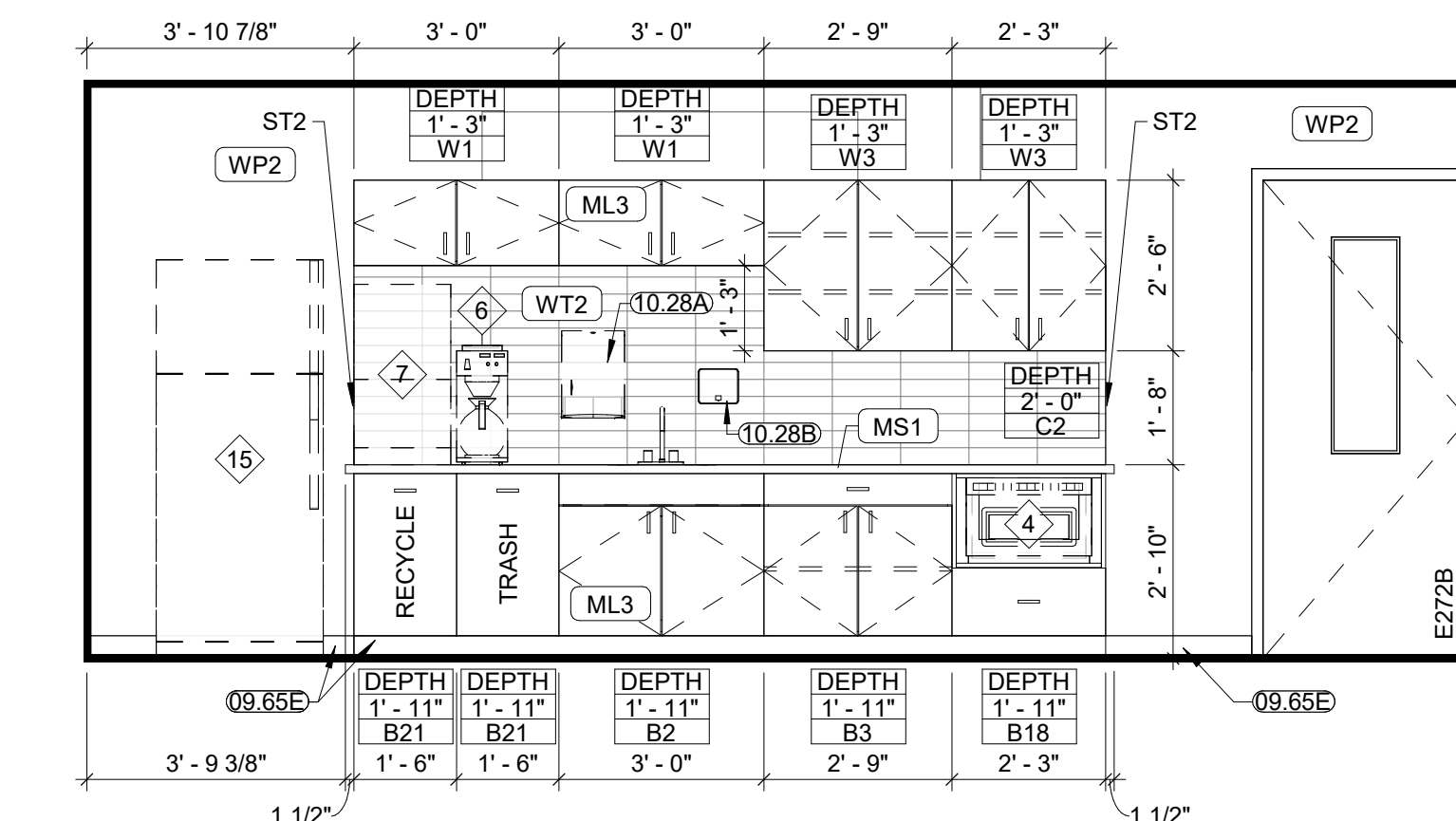

A1 M19 - BREAK ELEVATION  
3/8" = 1'-0"

- GENERAL NOTES - INTERIOR ELEVATIONS & MILLWORK CASEWORK ELEVATIONS:**
- RE. SHEET G0.01 FOR ADDITIONAL GENERAL NOTES THAT ARE APPLICABLE.
  - RE. SHEET G0.02 ACCESSIBILITY GUIDELINES FOR MOUNTING HEIGHTS OF FIXTURES AND ACCESSORIES.
  - RE. FINISH LEGEND AND FINISH SCHEDULE FOR SPECIFIC FINISH INFORMATION AND LOCATIONS.
  - WALL FINISHES SHOWN ARE FOR ACCENT CLARIFICATION ONLY. RE. FINISH SCHEDULE FOR ADDITIONAL ROOM FINISHES.
  - PROVIDE GYPSUM BOARD CONTROL JOINTS AT DOOR HEADERS WHERE GYPSUM BOARD EXCEEDS 30 FEET (TYP.), UNLESS SHOWN OTHERWISE. JOINTS TO BE LINED UP WITH BOTH SIDES OF DOOR FRAMES FOR DOORS 4'-0" AND OVER AND ALL DOORS THAT ARE LEAD LINED.
  - ALIGN ALL WALL TILE JOINTS WITH FLOOR TILE JOINTS, UNLESS NOTED OR SHOWN OTHERWISE. TRANSITION ALL WALL AND BASE FINISHES, AND/OR COLOR CHANGES AT INSIDE CORNERS, UNLESS NOTED OTHERWISE. CONSULT ARCHITECT FOR CLARIFICATION, IF NECESSARY.
  - CONTINUE WALL FINISH AS SCHEDULED BEHIND ALL FURNITURE AND EQUIPMENT, INCLUDING UNDER OPEN COUNTERTOPS.
  - CONTINUE WALL FINISH AS SCHEDULED BEHIND ALL FURNITURE AND EQUIPMENT, INCLUDING UNDER OPEN COUNTERTOPS.
  - CONTINUE WALL FINISH AS SCHEDULED BEHIND ALL FURNITURE AND EQUIPMENT, INCLUDING UNDER OPEN COUNTERTOPS.
  - CONTRACTOR SHALL FIELD VERIFY ALL DIMENSIONS PRIOR TO MILLWORK CASEWORK FABRICATION & INSTALLATION.
  - ALL MILLWORK CASEWORK CONSTRUCTION SHALL MEET ALL PREMIUM STANDARDS, UNLESS NOTED OR SPECIFIED OTHERWISE.
  - CONTRACTOR SHALL PROVIDE & INSTALL CROMMETS AT 48" O.C. MAX. AT ALL WORK STATIONS WITH OPEN KNEE SPACE. COORDINATE LOCATIONS DIRECTLY WITH ELECTRICAL DATA DRAWINGS FOR OUTLET LOCATIONS. COLOR TO BE SELECTED BY ARCHITECT.
  - CONTRACTOR SHALL PROVIDE COUNTERTOP BRACKETS AT OPEN KNEE SPACES WIDER THAN 42" (TYP.), CENTER IN OPEN AREA AND PAINT TO MATCH WALL COLOR, UNLESS NOTED OR SHOWN OTHERWISE.
  - ALL EXPOSED CASEWORK/MILLWORK SURFACES SHALL BE FINISHED TO MATCH ADJACENT PLASTIC LAMINATE SURFACES, UNLESS NOTED OTHERWISE.
  - ALL FILLER PANELS SHALL BE FINISHED TO MATCH ADJACENT SURFACES AND SCRIBED TO FIT ADJACENT WALL, UNLESS NOTED OTHERWISE.
  - RE. ENLARGED FLOOR PLAN SHEETS FOR TOILET ACCESSORY SCHEDULE.
  - RE. EQUIPMENT DRAWINGS & SPECS. FOR EQUIPMENT ITEMS SHOWN DASHED, PROVIDED BY EQUIP. CONSULTANT AND/OR SUPPLIED BY OWNER. COORDINATE WITH OTHER TRADES AS NECESSARY.
  - MECH. & ELEC. SYMBOLS AND OUTLETS ARE SHOWN FOR REFERENCE ONLY. COORDINATE LOCATIONS WITH MEP DRAWINGS. CONSULT ARCHITECT FOR CLARIFICATION, IF NECESSARY.
  - RE. SHEET A9.31 FOR REVEAL AND CONTROL JOINT DETAILS.
  - RE. SHEET A9.31 FOR WALL PROTECTION DETAILS.
  - RE. SHEET A9.31 FOR WALL BASE DETAILS.

| EQUIPMENT LEGEND   |                            |
|--------------------|----------------------------|
| DESIGNATION NUMBER | DESCRIPTION                |
| 1                  | VENDING MACHINE            |
| 2                  | REFRIGERATOR - FRENCH DOOR |
| 3                  | OVEN                       |
| 4                  | MICROWAVE                  |
| 5                  | DISHWASHER                 |
| 6                  | COFFEE MAKER               |
| 7                  | ICE MACHINE - COUNTERTOP   |
| 8                  | ICE MACHINE - EXISTING     |
| 9                  | METAL DETECTOR             |
| 10                 | SECURITY X-RAY MACHINE     |
| 11                 | SECURITY TURNSTYLE         |
| 12                 | COPY MACHINE               |
| 13                 | TV BY OWNER - 72 in        |
| 14                 | TV BY OWNER - 58 in        |
| 15                 | REFRIGERATOR - SINGLE DOOR |
| 16                 | REFRIGERATOR - MINI        |

NOTE: CONTRACTOR TO INSTALL BLOCKING AS LISTED IN THE SPECIFICATION FOR ALL RADIOLOGY EQUIPMENT, AV EQUIPMENT, TOILET ACCESSORIES, MEP ITEMS, AND CASEWORK.

| MATERIAL KEYNOTES |   |
|-------------------|---|
| 06.40G            | COUNTER BRACKET   |
| 06.40K            | PLASTIC LAMINATE FILLER PANEL                               |
| 09.65E            | BASE RE. FINISH SCHEDULE                                    |
| 10.26F            | IMPACT RESISTANT CORNER GUARD-STAINLESS STEEL               |
| 10.28A            | CONTURA SERIES SURFACE MOUNTED PAPER TOWEL DISPENSER B-4262 |
| 10.28B            | CONTURA SERIES SURFACE MOUNTED SOAP DISPENSER B-4112        |

| CASEWORK SCHEDULE |           |
|-------------------|-----------|
| CASEWORK TYPE     | SECTION # |
| B2                | A1/A8.21  |
| B3                | A4/A8.21  |
| B4                | A6/A8.21  |
| B12               | A8/A8.21  |
| B18               | A11/A8.21 |
| B21               | C1/A8.21  |
| B23               | C4/A8.21  |
| C2                | C8/A8.21  |
| C3                | C8/A8.21  |
| S1C               | C11/A8.21 |
| T4                | F6/A8.21  |
| W1                | E1/A8.21  |
| W3                | E1/A8.21  |
| W8                | E4/A8.21  |



10/26/2020 2:53:37 PM

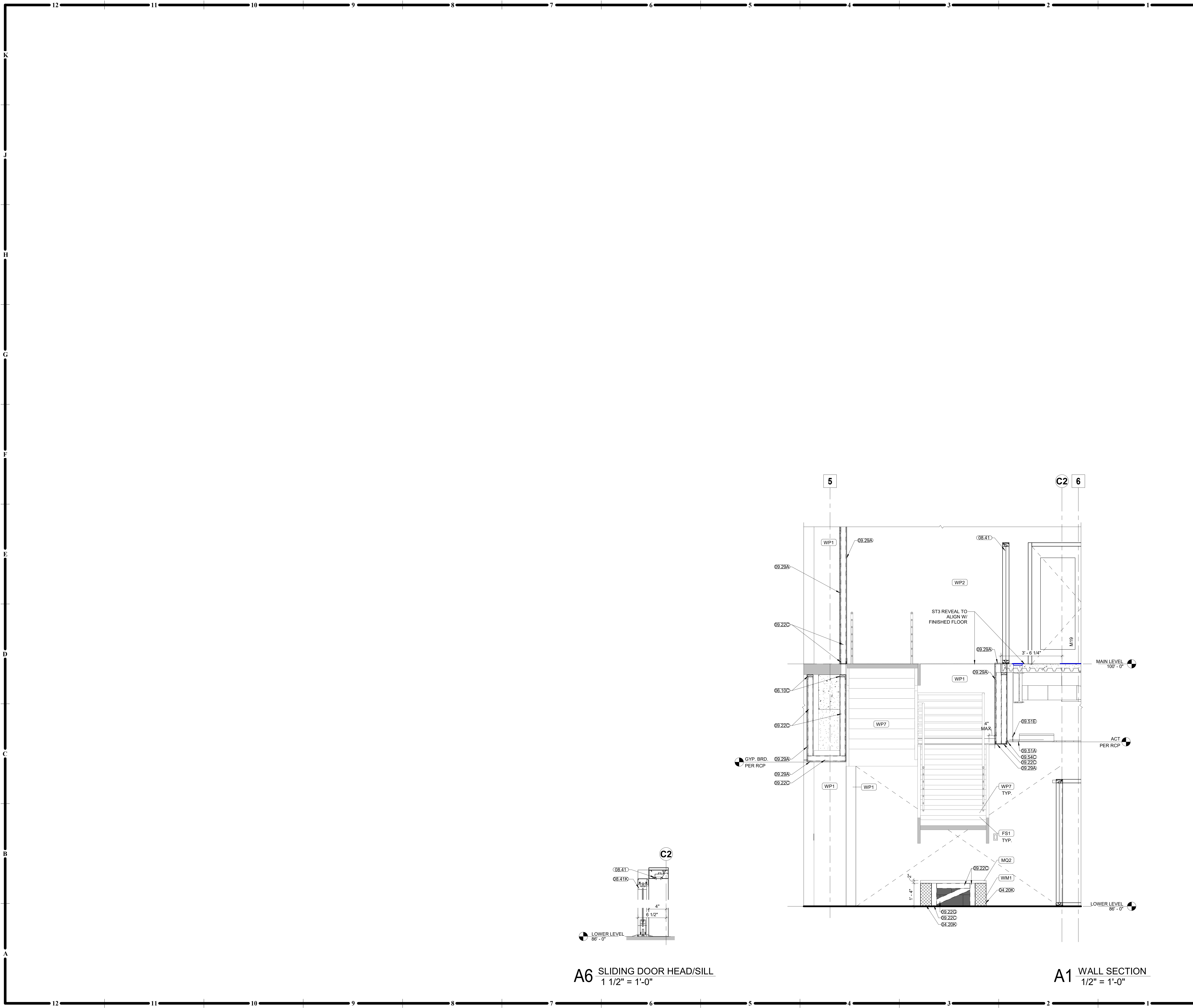

A6 SLIDING DOOR HEAD/SILL  
1 1/2" = 1'-0"

A1 WALL SECTION  
1/2" = 1'-0"

**MATERIAL KEYNOTES**

|        |  |
|--------|--|
| 04.20K | CONCRETE MASONRY UNIT (CMU) - GROUND FACE - 8-INCH |
| 06.10C | FIRE-RETARDANT-TREATED WOOD BLOCKING, CONTINUOUS   |
| 08.41  | ALUMINUM-FRAMED STOREFRONT SYSTEM                  |
| 08.41K | SLIDING STOREFRONT DOORS                           |
| 09.22C | 3 5/8-INCH METAL STUDS @ 16-INCHES O.C.            |
| 09.22G | METAL STUD BRACING @ 32-INCHES O.C.                |
| 09.28A | INTERIOR 5/8-INCH GYP. BD. REF. WALL TYPES         |
| 09.51A | ACOUSTICAL PANEL CEILING W/ EXPOSED GRID           |
| 09.51E | ACOUSTICAL CEILING SUSPENSION TRIM - 6-INCH        |
| 09.54C | METAL EDGE TRIM                                    |

**LEE'S SUMMIT JUSTICE CENTER**

10 NE TUDOR ROAD,  
 LEE'S SUMMIT, MO  
 64086

COPYRIGHT © BY  
 HOEFER WYSOCKI  
 ARCHITECTS, LLC

REVISION DATES:



PROFESSIONAL SEAL

**A8.11**  
 ISSUE DATE: 26 OCTOBER 2020  
 HOEFER WYSOCKI #: 198171

CONSTRUCTION SET

INTERIOR DETAILS

10/26/2020 2:53:44 PM

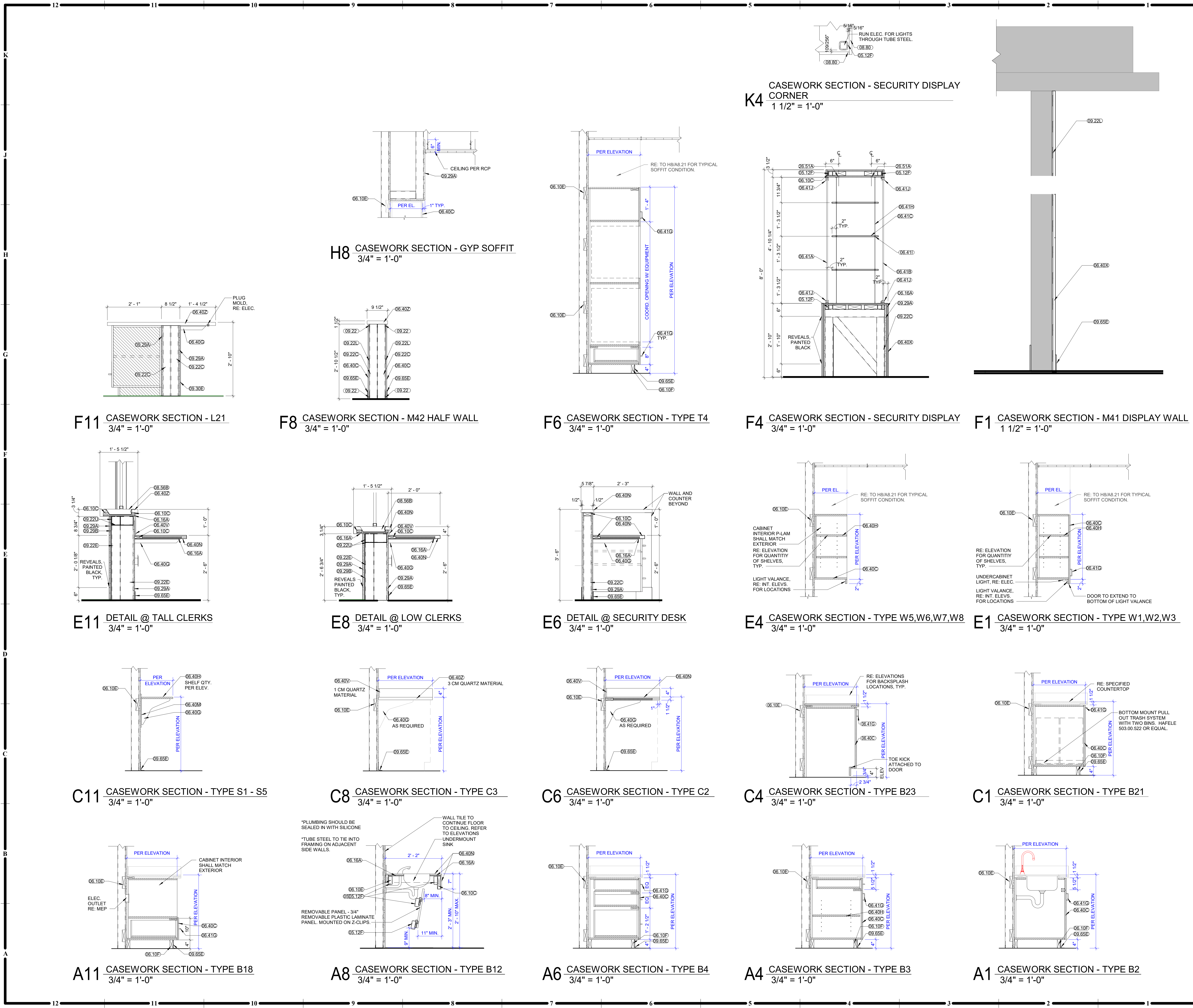

- GENERAL NOTES - CASEWORK**
- RE: FINISH LEGEND AND FINISH SCHEDULE FOR SPECIFIC FINISH INFORMATION AND LOCATIONS.
  - ALL MILLWORK CASEWORK CONSTRUCTION SHALL MEET AIAI PREMIUM STANDARDS, UNLESS NOTED OR SPECIFIED OTHERWISE.
  - ALL EXPOSED MILLWORK CASEWORK SURFACES SHALL BE FINISHED W/ PLASTIC LAMINATE TO MATCH ADJACENT PLASTIC LAMINATE SURFACES, UNLESS NOTED OTHERWISE.
  - ALL CASEWORK INTERIORS SHALL BE WHITE MELAMINE, UNLESS NOTED OTHERWISE.
  - ALL FILLER PANELS SHALL BE 1-1/2 INCH WIDE MINIMUM, FINISHED TO MATCH ADJACENT FINISH SURFACES, AND SCRIBED TO FIT ADJACENT WALL, UNLESS NOTED OTHERWISE.
  - ALL BACKSPLASH FINISHES SHALL MATCH COUNTERTOP MATERIAL AND FINISH UNLESS NOTED OTHERWISE. PLASTIC LAMINATE SIDE BACKSPLASHES TO HAVE SELF EDGE LAMINATE, UNLESS NOTED OTHERWISE.
  - CONTRACTOR SHALL APPLY CLEAR MILDEW RESISTANT SILICONE SEALANT WHERE BACKSPLASH MEETS WALL AND COUNTERTOP.
  - THE UNDERSIDE OF COUNTERTOPS WITH KNEE OPENINGS, MUST HAVE A WHITE MELAMINE FINISH, UNLESS NOTED OTHERWISE.
  - WATER AND SUPPLY DRAIN PIPES UNDER LAVATORIES AND SINKS SHALL BE INSULATED OR OTHERWISE CONFIGURED TO PROTECT AGAINST CONTACT. THERE SHALL BE NO SHARP OR ABRASIVE SURFACES UNDER LAVATORIES AND SINKS.
  - SOLID SURFACE COUNTERTOPS TO HAVE EASED EDGES, TYPICAL.

**MATERIAL KEYNOTES**

|        |  |
|--------|--|
| 05.12F | STEEL TUBE   |
| 06.10C | FIRE-RETARDANT-TREATED WOOD BLOCKING, CONTINUOUS       |
| 06.10E | WOOD BLOCKING, AS REQUIRED                             |
| 06.10F | WOOD SHIMS, AS REQUIRED                                |
| 06.16A | 1/2-INCH FIRE-RETARDANT-TREATED PLYWOOD SHEATHING      |
| 06.40C | PLASTIC LAMINATE CASEWORK                              |
| 06.40G | COUNTER BRACKET  |
| 06.40H | SHELF  |
| 06.40M | ADJUSTABLE SHELF BRACKETS & VERTICAL STANDARDS         |
| 06.40N | SOLID-SURFACING-MATERIAL COUNTERTOP                    |
| 06.40V | SOLID SURFACE BACKSPLASH                               |
| 06.40X | PLASTIC LAMINATE OVER PARTICLE BOARD                   |
| 06.40Z | QUARTZ COUNTERTOP                                      |
| 06.41A | 1/2" TEMPERED GLASS STATIONARY PANELS                  |
| 06.41B | 1/2" TEMPERED GLASS PIVOTING DOORS                     |
| 06.41C | 1/2" TEMPERED GLASS DISPLAY CASE SHELF                 |
| 06.41G | WIRE PULLS RE: FINISH SCHEDULE                         |
| 06.41H | CRL FLOOR TO CEILING 1/2" GLASS CABLE SYSTEM           |
| 06.41I | CRL BRUSHED STAINLESS DRILL-THRU SHELF SUPPORT         |
| 06.41J | BLUMCRAFT DISPLAY CASE DOOR SYSTEM 1301-SM             |
| 06.56B | BULLET/RIICOCHET RESISTANT PASS THROUGH TRAY           |
| 06.80  | GLAZING  |
| 09.22  | METAL STUDS @ 16-INCHES O.C.                           |
| 09.22C | 3 5/8-INCH METAL STUDS @ 16-INCHES O.C.                |
| 09.22E | 6-INCH METAL STUDS @ 16-INCHES O.C.                    |
| 09.22L | Z-SHAPED FURRING CHANNEL                               |
| 09.22U | SECURITY METAL MESH                                    |
| 09.29A | INTERIOR 5/8-INCH GYP. BD. REF: WALL TYPES             |
| 09.29B | UL STANDARD 752 LEVEL III BULLET RESISTANT ARMOR PANEL |
| 09.30E | GLASS TILE   |
| 09.65E | BASE RE: FINISH SCHEDULE                               |
| 06.51A | INTERIOR LIGHT FIXTURE RE: ELECTRICAL                  |

**CASEWORK SCHEDULE**

| CASEWORK TYPE | SECTION # |
|---------------|-----------|
| B2            | A1/A8.21  |
| B3            | A4/A8.21  |
| B4            | A6/A8.21  |
| B12           | A8/A8.21  |
| B18           | A11/A8.21 |
| B21           | C1/A8.21  |
| B23           | C4/A8.21  |
| C2            | C8/A8.21  |
| C3            | C8/A8.21  |
| S1C           | C11/A8.21 |
| T4            | F8/A8.21  |
| W1            | E1/A8.21  |
| W3            | E1/A8.21  |
| W8            | E4/A8.21  |

**HOEFER WYSOCKI**  
 11460 Tomahawk Creek Parkway, Suite 400, Leawood, Kansas 66211  
 P: 913.307.3700 - F: 913.307.3710 www.hoeferwysocki.com

**LEE'S SUMMIT JUSTICE CENTER**  
 10 NE TUDOR ROAD,  
 LEE'S SUMMIT, MO  
 64086

**CONSTRUCTION SET**

**ARCHITECT**

**PROFESSIONAL SEAL**

**A8.21**  
 ISSUE DATE: 26 OCTOBER 2020  
 HOEFER WYSOCKI #: 198171

**COPYRIGHT © BY HOEFER WYSOCKI ARCHITECTS, LLC**  
 REVISION DATES:

CASEWORK DETAILS



10/26/2020 2:53:56 PM

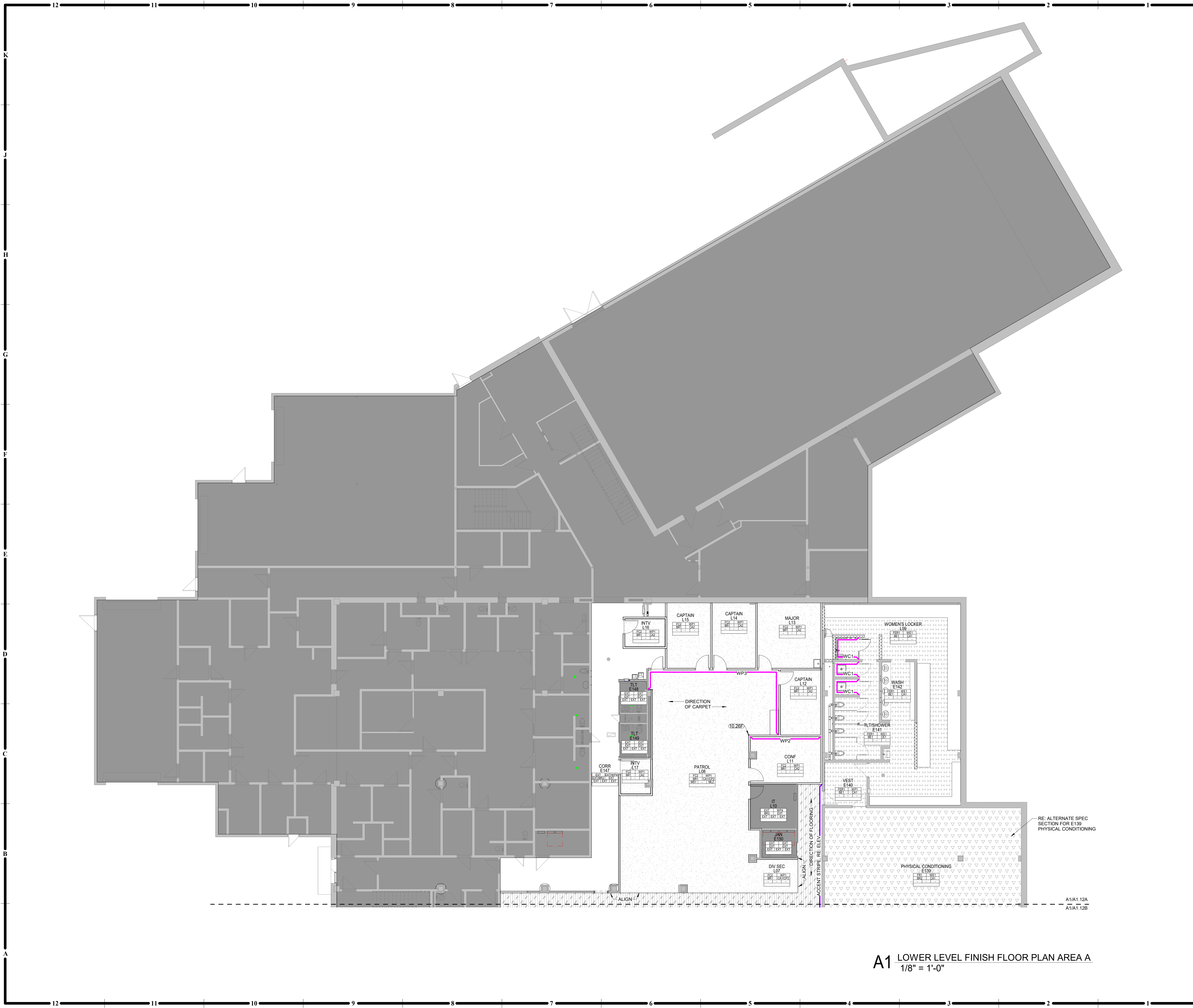

A1 LOWER LEVEL FINISH FLOOR PLAN AREA A  
1/8" = 1'-0"

- GENERAL NOTES - FLOOR FINISH PLANS:**
- RE: SHEET G0.01 - FOR ADDITIONAL GENERAL NOTES THAT ARE APPLICABLE.
  - RE: FINISH LEGEND, FINISH SCHEDULE, AND FLOOR FINISH PLANS FOR SPECIFIC FLOOR FINISH INFORMATION AND LOCATIONS.
  - RE: FINISH DETAILS SHEET FOR ADDITIONAL FINISH & FLOOR TRANSITION CONDITIONS. FLOOR FINISHES SHOWN ARE FOR ADJACENT CLARIFICATION ONLY. RE: FINISH SCHEDULE FOR ADDITIONAL INFORMATION.
  - FLOOR FINISH PATTERN SHALL BE CENTERED IN ROOM, UNLESS NOTED OTHERWISE.
  - ALIGN ALL WALL TILE JOINTS WITH FLOOR TILE JOINTS, UNLESS NOTED OTHERWISE.
  - ALL CLOSETS & ALCOVES W/O UT A SPACE IDENTIFICATION NUMBER SHALL HAVE THE SAME FLOOR FINISHES AS ADJOINING SPACES.
  - FLOOR FINISH MATERIAL & OR PATTERN SHALL BE INSTALLED UNDER TOE KICKS OF CASEWORK, MILLWORK, UNDER OPEN COUNTERTOPS, & UNDER EQUIPMENT.
  - FLOOR MATERIAL / COLOR TRANSITIONS TO ALIGN WITH ROOM SIDE OF DOOR STOP, UNLESS NOTED OR SHOWN OTHERWISE.
  - INSTALL TRANSITION STRIPS AT ALL FLOOR FINISH MATERIAL CHANGES, UNLESS NOTED OTHERWISE.

- GENERAL NOTES - WALL FINISH / WALL PROTECTION PLANS:**
- RE: SHEET G0.01 - FOR ADDITIONAL GENERAL NOTES THAT ARE APPLICABLE.
  - RE: FINISH LEGEND & FINISH SCHEDULE FOR SPECIFIC FINISH INFORMATION & LOCATIONS.
  - RE: SHEET A9.31 FOR ADDITIONAL WALL FINISH / WALL PROTECTION DETAILS.
  - CONTRACTOR SHALL PROVIDE ALL NECESSARY BLOCKING FOR WALL PROTECTION ATTACHMENT. THIS INCLUDES, BUT IS NOT LIMITED TO: CRASH RAILS, HANDRAILS & BUMPER RAILS. RE: ROUGH CARPENTRY SPECIFICATION SECTION FOR CLARIFICATION.
  - CONTRACTOR SHALL PROVIDE MANUFACTURER'S STANDARD ACCESSORY MOLDING OR TRIM FOR WALL PROTECTION ITEMS, UNLESS NOTED OTHERWISE.
  - IF WALL IS LESS THAN 18" WIDE DO NOT PROVIDE HANDRAIL. HANDRAILS SHOULD STOP APPROXIMATELY 3" FROM THE OPEN SWING OF A DOOR. HANDRAILS SHOULD STOP APPROXIMATELY 3" FROM A CORNER GUARD. RE: SHEET A9.31

**MATERIAL KEYNOTES**

|        |   |
|--------|---|
| 10.26F | IMPACT RESISTANT CORNER GUARD-STAINLESS STEEL |
|--------|---|

**ROOM FINISH TAG KEY LEGEND**

| ROOM         |           | WALL FINISH |              | REMARKS |
|--------------|-----------|-------------|--------------|---------|
| FLOOR FINISH | WALL BASE | COUNTER     | UPPER / BASE |         |
|              |           |             |              |         |

**WALL FINISH LEGEND**

|  |                              |
|--|------------------------------|
|  | PLASTIC LAMINATE PANELS (WL) |
|  | ACCENT PAINT (WP)            |
|  | WALL TILE (WT)               |
|  | WALLCOVERING (WV)            |
|  | EXISTING TO REMAIN           |
|  | ACCENT STRIPE, RE: ELEV      |

NOT ALL WALL FINISHES ARE SHOWN GRAPHICALLY. REFER TO SHEETS A9.01, A9.02, A9.03 AND SERIES A7.00 FOR SPECIFIC LOCATIONS AND MATERIALS

**FLOOR FINISH LEGEND**

|  |         |
|--|---------|
|  | FC1     |
|  | FC2     |
|  | FC3     |
|  | FE      |
|  | FER     |
|  | FR      |
|  | FVT     |
|  | FT1     |
|  | FT2     |
|  | FT3     |
|  | FT1 ALT |
|  | FT2 ALT |
|  | FT3 ALT |
|  | EXT     |

RE: FINISH SCHEDULE

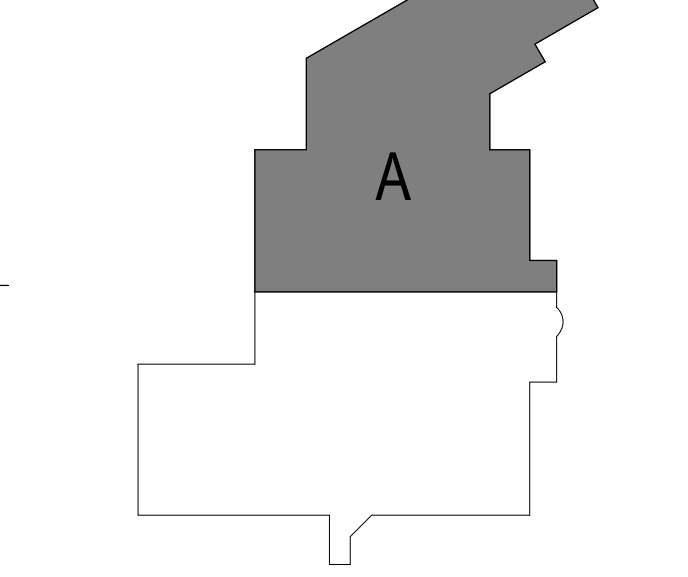

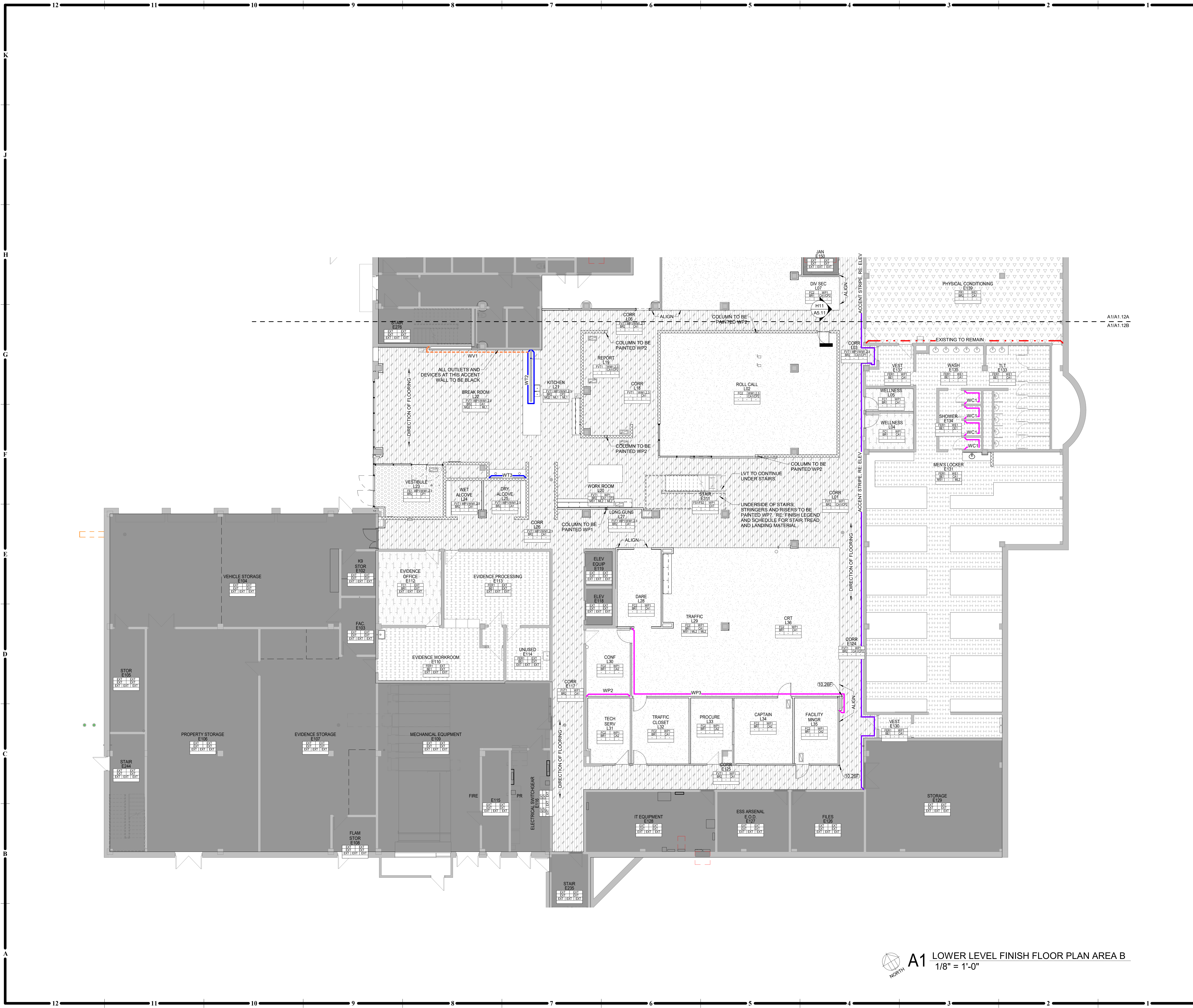

- GENERAL NOTES - FLOOR FINISH PLANS:**
- RE: SHEET G0.01 - FOR ADDITIONAL GENERAL NOTES THAT ARE APPLICABLE.
  - RE: FINISH LEGEND, FINISH SCHEDULE, AND FLOOR FINISH PLANS FOR SPECIFIC FLOOR FINISH INFORMATION AND LOCATIONS.
  - RE: FINISH DETAILS SHEET FOR ADDITIONAL FINISH & FLOOR TRANSITION CONDITIONS. FLOOR FINISHES SHOWN ARE FOR ADJACENT CLARIFICATION ONLY. RE: FINISH SCHEDULE FOR ADDITIONAL INFORMATION.
  - FLOOR FINISH PATTERN SHALL BE CENTERED IN ROOM. UNLESS NOTED OTHERWISE.
  - ALIGN ALL WALL TILE JOINTS WITH FLOOR TILE JOINTS. UNLESS NOTED OR SHOWN OTHERWISE.
  - ALL CLOSETS & ALCOVES W/O UT A SPACE IDENTIFICATION NUMBER SHALL HAVE THE SAME FLOOR FINISHES AS ADJOINING SPACES.
  - FLOOR FINISH MATERIAL & OR PATTERN SHALL BE INSTALLED UNDER TOE KICKS OF CASEWORK/MILLWORK UNDER OPEN COUNTERTOPS, & UNDER EQUIPMENT.
  - FLOOR MATERIAL/COLOR TRANSITIONS TO ALIGN WITH ROOM SIDE OF DOOR STOP. UNLESS NOTED OR SHOWN OTHERWISE.
  - INSTALL TRANSITION STRIPS AT ALL FLOOR FINISH MATERIAL CHANGES. UNLESS NOTED OTHERWISE.

- GENERAL NOTES - WALL FINISH / WALL PROTECTION PLANS:**
- RE: SHEET G0.01 - FOR ADDITIONAL GENERAL NOTES THAT ARE APPLICABLE.
  - RE: FINISH LEGEND & FINISH SCHEDULE FOR SPECIFIC FINISH INFORMATION & LOCATIONS.
  - RE: SHEET A9.31 FOR ADDITIONAL WALL FINISH / WALL PROTECTION DETAILS.
  - CONTRACTOR SHALL PROVIDE ALL NECESSARY BLOCKING FOR WALL PROTECTION ATTACHMENT. THIS INCLUDES, BUT IS NOT LIMITED TO: CRASH RAILS, HANDRAILS & BUMPER RAILS. RE: ROUGH CARPENTRY SPECIFICATION SECTION FOR CLARIFICATION.
  - CONTRACTOR SHALL PROVIDE MANUFACTURER'S STANDARD ACCESSORY MOLDING OR TRIM FOR WALL PROTECTION ITEMS. UNLESS NOTED OTHERWISE.
  - IF WALL IS LESS THAN 18" WIDE DO NOT PROVIDE HANDRAIL. HANDRAILS SHOULD STOP APPROXIMATELY 3" FROM THE OPEN SWING OF A DOOR. HANDRAILS SHOULD STOP APPROXIMATELY 3" FROM A CORNER GUARD. RE: SHEET A9.31

**MATERIAL KEYNOTES**

|        |   |
|--------|---|
| 10.28F | IMPACT RESISTANT CORNER GUARD-STAINLESS STEEL |
|--------|---|

**ROOM FINISH TAG KEY LEGEND**

| ROOM         | 000            |
|--------------|----------------|
| FLOOR FINISH | WALL FINISH    |
| WALL BASE    | CEILING FINISH |
| COUNTER      | UPPER          |
|              | BASE           |
|              | REMARKS        |

**WALL FINISH LEGEND**

|                         |                              |
|-------------------------|------------------------------|
| (Green dashed line)     | PLASTIC LAMINATE PANELS (WL) |
| (Purple line)           | ACCENT PAINT (WP)            |
| (Blue line)             | WALL TILE (WT)               |
| (Orange dashed line)    | WALLCOVERING (WV)            |
| (Red dashed line)       | EXISTING TO REMAIN           |
| (Purple line with dots) | ACCENT STRIPE, RE. ELEV      |

NOT ALL WALL FINISHES ARE SHOWN GRAPHICALLY. REFER TO SHEETS A9.01, A9.02, A9.03 AND SERIES AT.00 FOR SPECIFIC LOCATIONS AND MATERIALS

**FLOOR FINISH LEGEND**

|           |         |
|-----------|---------|
| (Pattern) | FC1     |
| (Pattern) | FC2     |
| (Pattern) | FC3     |
| (Pattern) | FE      |
| (Pattern) | FER     |
| (Pattern) | FR      |
| (Pattern) | FVT     |
| (Pattern) | FT1     |
| (Pattern) | FT2     |
| (Pattern) | FT3     |
| (Pattern) | FT1 ALT |
| (Pattern) | FT2 ALT |
| (Pattern) | FT3 ALT |
| (Pattern) | EXT     |

RE: FINISH SCHEDULE

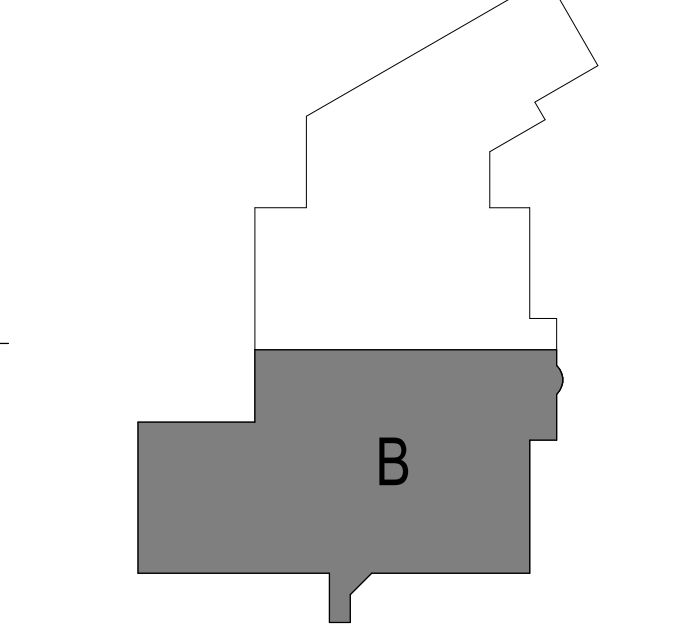

**A1 LOWER LEVEL FINISH FLOOR PLAN AREA B**  
 1/8" = 1'-0"

**LOWER LEVEL FINISH PLAN AREA B**



10/26/2020 2:54:11 PM

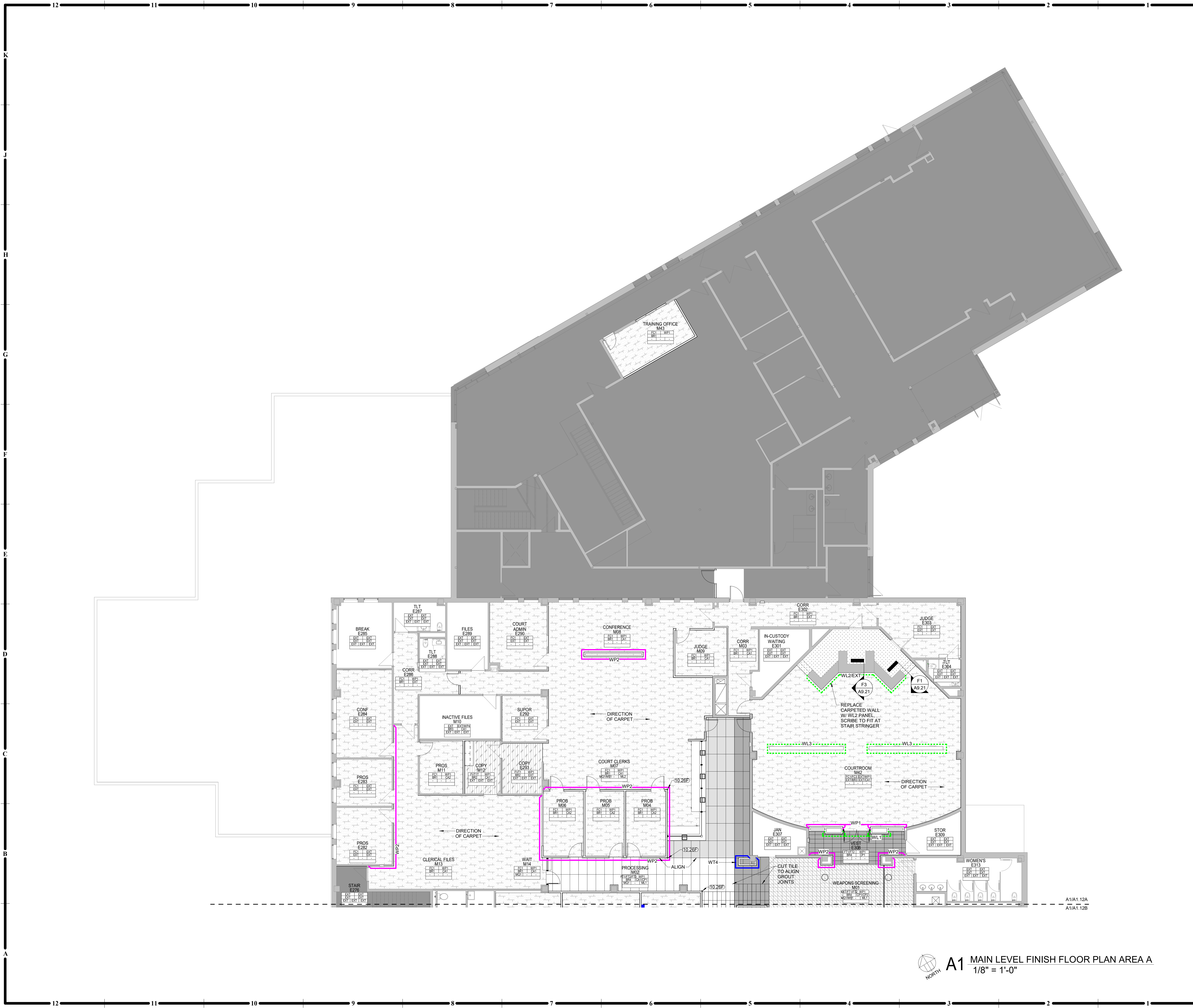

- GENERAL NOTES - FLOOR FINISH PLANS:**
1. RE: SHEET G0.01 - FOR ADDITIONAL GENERAL NOTES THAT ARE APPLICABLE.
  2. RE: FINISH LEGEND, FINISH SCHEDULE, AND FLOOR FINISH PLANS FOR SPECIFIC FLOOR FINISH INFORMATION AND LOCATIONS.
  3. RE: FINISH DETAILS SHEET FOR ADDITIONAL FINISH & FLOOR TRANSITION CONDITIONS. FLOOR FINISHES SHOWN ARE FOR ADJACENT CLARIFICATION ONLY. RE: FINISH SCHEDULE FOR ADDITIONAL INFORMATION.
  4. FLOOR FINISH PATTERN SHALL BE CENTERED IN ROOM, UNLESS NOTED OTHERWISE.
  5. ALIGN ALL WALL TILE JOINTS WITH FLOOR TILE JOINTS, UNLESS NOTED OR SHOWN OTHERWISE.
  6. ALL CLOSETS & ALCOVES W/O UT A SPACE IDENTIFICATION NUMBER SHALL HAVE THE SAME FLOOR FINISHES AS ADJOINING SPACES.
  7. FLOOR FINISH MATERIAL & OR PATTERN SHALL BE INSTALLED UNDER TOE KICKS OF CASEWORK, MILLWORK, UNDER OPEN COUNTERTOPS, & UNDER EQUIPMENT.
  8. FLOOR MATERIAL / COLOR TRANSITIONS TO ALIGN WITH ROOM SIDE OF DOOR STOP, UNLESS NOTED OR SHOWN OTHERWISE.
  9. INSTALL TRANSITION STRIPS AT ALL FLOOR FINISH MATERIAL CHANGES, UNLESS NOTED OTHERWISE.

- GENERAL NOTES - WALL FINISH / WALL PROTECTION PLANS:**
1. RE: SHEET G0.01 - FOR ADDITIONAL GENERAL NOTES THAT ARE APPLICABLE.
  2. RE: FINISH LEGEND & FINISH SCHEDULE FOR SPECIFIC FINISH INFORMATION & LOCATIONS.
  3. RE: SHEET A9.31 FOR ADDITIONAL WALL FINISH / WALL PROTECTION DETAILS.
  4. CONTRACTOR SHALL PROVIDE ALL NECESSARY BLOCKING FOR WALL PROTECTION ATTACHMENT. THIS INCLUDES, BUT IS NOT LIMITED TO: CRASH RAILS, HANDRAILS & BUMPER RAILS. RE: ROUGH CARPENTRY SPECIFICATION SECTION FOR CLARIFICATION.
  5. CONTRACTOR SHALL PROVIDE MANUFACTURER'S STANDARD ACCESSORY MOLDING OR TRIM FOR WALL PROTECTION ITEMS, UNLESS NOTED OTHERWISE.
  6. IF WALL IS LESS THAN 18" WIDE DO NOT PROVIDE HANDRAIL. HANDRAILS SHOULD STOP APPROXIMATELY 3" FROM THE OPEN SWING OF A DOOR. HANDRAILS SHOULD STOP APPROXIMATELY 3" FROM A CORNER GUARD. RE: SHEET A9.31

**MATERIAL KEYNOTES**

|        |   |
|--------|---|
| 10.26F | IMPACT RESISTANT CORNER GUARD-STAINLESS STEEL |
|--------|---|

**ROOM FINISH TAG KEY LEGEND**

| ROOM         |                |
|--------------|----------------|
| 000          |                |
| FLOOR FINISH | WALL FINISH    |
| WALL BASE    | CEILING FINISH |
| COUNTER      | UPPER          |
|              | BASE           |
| REMARKS      |                |

**WALL FINISH LEGEND**

|     |                              |
|-----|------------------------------|
| --- | PLASTIC LAMINATE PANELS (WL) |
| --- | ACCENT PAINT (WP)            |
| --- | WALL TILE (WT)               |
| --- | WALLCOVERING (WV)            |
| --- | EXISTING TO REMAIN           |
| --- | ACCENT STRIPE, RE: ELEV      |

NOT ALL WALL FINISHES ARE SHOWN GRAPHICALLY. REFER TO SHEETS A9.01, A9.02, A9.03 AND SERIES A7.00 FOR SPECIFIC LOCATIONS AND MATERIALS.

**FLOOR FINISH LEGEND**

|           |         |
|-----------|---------|
| [Pattern] | FC1     |
| [Pattern] | FC2     |
| [Pattern] | FC3     |
| [Pattern] | FE      |
| [Pattern] | FER     |
| [Pattern] | FR      |
| [Pattern] | FVT     |
| [Pattern] | FT1     |
| [Pattern] | FT2     |
| [Pattern] | FT3     |
| [Pattern] | FT1 ALT |
| [Pattern] | FT2 ALT |
| [Pattern] | FT3 ALT |
| [Pattern] | EXT     |

RE: FINISH SCHEDULE

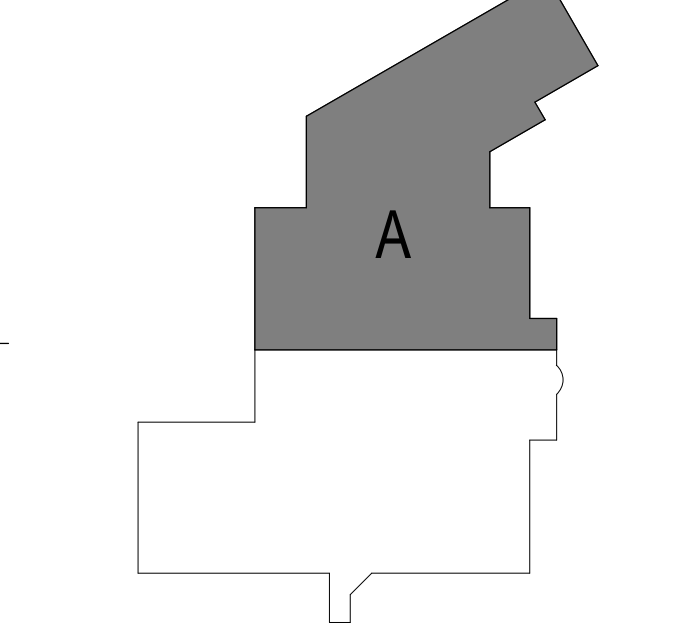

**A1 MAIN LEVEL FINISH FLOOR PLAN AREA A**  
1/8" = 1'-0"



10/26/2020 2:54:24 PM

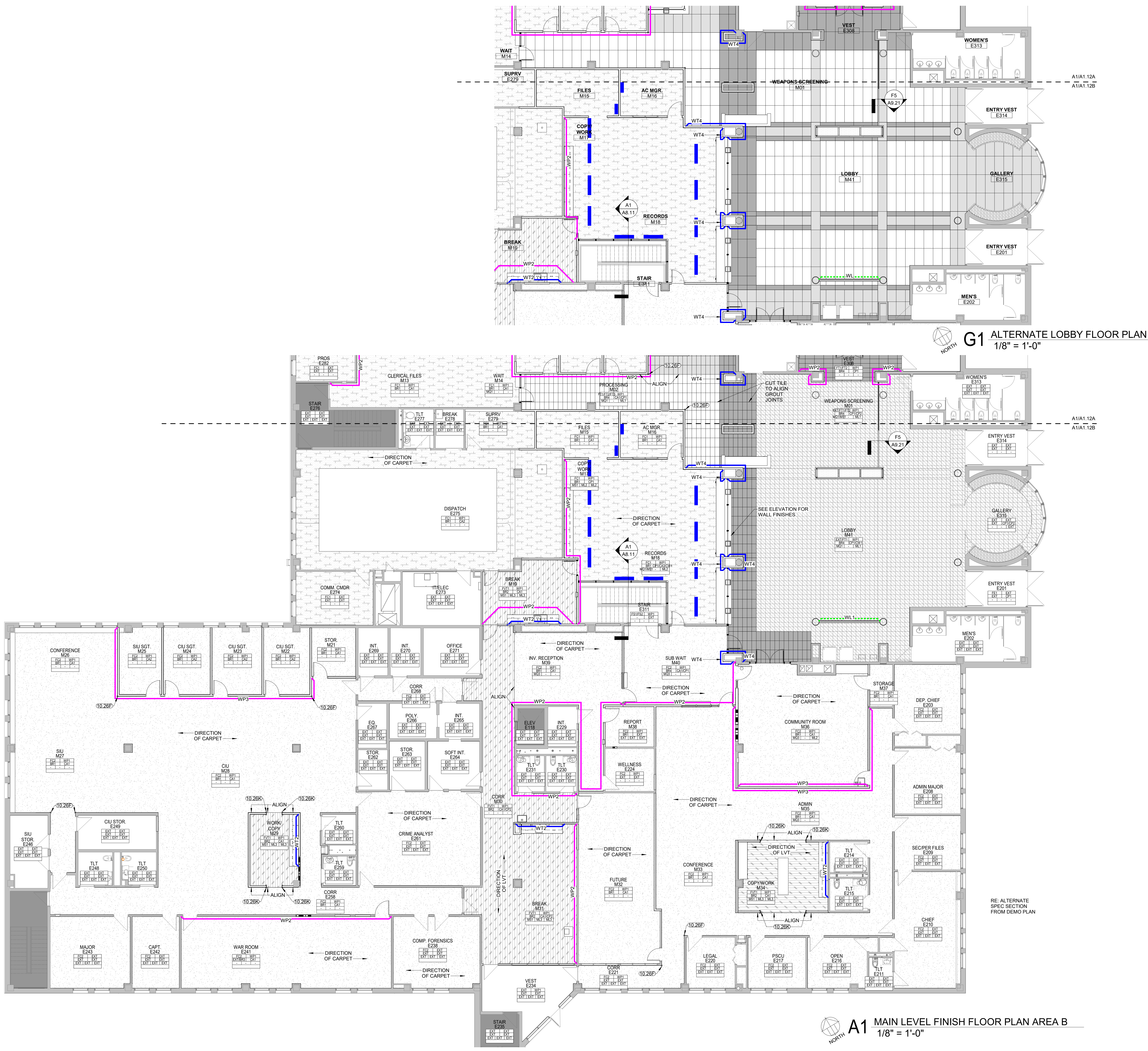

A1 MAIN LEVEL FINISH FLOOR PLAN AREA B  
1/8" = 1'-0"

- GENERAL NOTES - FLOOR FINISH PLANS:**
- RE: SHEET G0.01 - FOR ADDITIONAL GENERAL NOTES THAT ARE APPLICABLE.
  - RE: FINISH LEGEND, FINISH SCHEDULE, AND FLOOR FINISH PLANS FOR SPECIFIC FLOOR FINISH INFORMATION AND LOCATIONS.
  - RE: FINISH DETAILS SHEET FOR ADDITIONAL FINISH & FLOOR TRANSITION CONDITIONS. FLOOR FINISHES SHOWN ARE FOR ADJACENT CLARIFICATION ONLY. RE: FINISH SCHEDULE FOR ADDITIONAL INFORMATION.
  - FLOOR FINISH PATTERN SHALL BE CENTERED IN ROOM, UNLESS NOTED OTHERWISE.
  - ALIGN ALL WALL TILE JOINTS WITH FLOOR TILE JOINTS, UNLESS NOTED OR SHOWN OTHERWISE.
  - ALL CLOSETS & ALCOVES W/O UT A SPACE IDENTIFICATION NUMBER SHALL HAVE THE SAME FLOOR FINISHES AS ADJOINING SPACES.
  - FLOOR FINISH MATERIAL & OR PATTERN SHALL BE INSTALLED UNDER TOE KICKS OF CASEWORK/MILLWORK UNDER OPEN COUNTERTOPS, & UNDER EQUIPMENT.
  - FLOOR MATERIAL/COLOR TRANSITIONS TO ALIGN WITH ROOM SIDE OF DOOR STOP, UNLESS NOTED OR SHOWN OTHERWISE.
  - INSTALL TRANSITION STRIPS AT ALL FLOOR FINISH MATERIAL CHANGES, UNLESS NOTED OTHERWISE.

- GENERAL NOTES - WALL FINISH / WALL PROTECTION PLANS:**
- RE: SHEET G0.01 - FOR ADDITIONAL GENERAL NOTES THAT ARE APPLICABLE.
  - RE: FINISH LEGEND & FINISH SCHEDULE FOR SPECIFIC FINISH INFORMATION & LOCATIONS.
  - RE: SHEET A9.31 FOR ADDITIONAL WALL FINISH / WALL PROTECTION DETAILS.
  - CONTRACTOR SHALL PROVIDE ALL NECESSARY BLOCKING FOR WALL PROTECTION ATTACHMENT. THIS INCLUDES, BUT IS NOT LIMITED TO: CRASH RAILS, HANDRAILS & BUMPER RAILS. RE: ROUGH CARPENTRY SPECIFICATION SECTION FOR CLARIFICATION.
  - CONTRACTOR SHALL PROVIDE MANUFACTURER'S STANDARD ACCESSORY MOLDING OR TRIM FOR WALL PROTECTION ITEMS, UNLESS NOTED OTHERWISE.
  - IF WALL IS LESS THAN 18" WIDE DO NOT PROVIDE HANDRAIL. HANDRAILS SHOULD STOP APPROXIMATELY 3" FROM THE OPEN SWING OF A DOOR. HANDRAILS SHOULD STOP APPROXIMATELY 3" FROM A CORNER GUARD. RE: SHEET A9.31

**MATERIAL KEYNOTES**

|        |   |
|--------|---|
| 10.26F | IMPACT RESISTANT CORNER GUARD-STAINLESS STEEL   |
| 10.26K | IMPACT RESISTANT END WALL GAURO-STAINLESS STEEL |

**ROOM FINISH TAG KEY LEGEND**

| ROOM         | 000            |
|--------------|----------------|
| FLOOR FINISH | WALL FINISH    |
| WALL BASE    | CEILING FINISH |
| COUNTER      | UPPER          |
|              | BASE           |
| REMARKS      |                |

**WALL FINISH LEGEND**

- PLASTIC LAMINATE PANELS (WL)
- ACCENT PAINT (WP)
- WALL TILE (WT)
- WALLCOVERING (WV)
- EXISTING TO REMAIN
- ACCENT STRIPE, RE: ELEV

NOT ALL WALL FINISHES ARE SHOWN GRAPHICALLY. REFER TO SHEETS A9.01, A9.02, A9.03 AND SERIES A7.00 FOR SPECIFIC LOCATIONS AND MATERIALS.

**FLOOR FINISH LEGEND**

|         |  |
|---------|--|
| FC1     |  |
| FC2     |  |
| FC3     |  |
| FE      |  |
| FER     |  |
| FR      |  |
| FVT     |  |
| FT1     |  |
| FT2     |  |
| FT3     |  |
| FT1 ALT |  |
| FT2 ALT |  |
| FT3 ALT |  |
| EXT     |  |

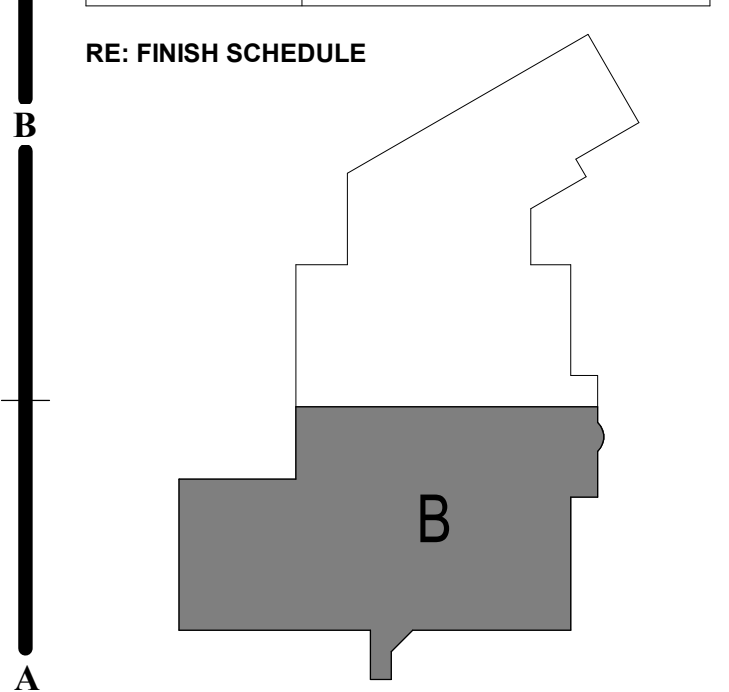

MAIN LEVEL FINISH PLAN AREA B



10/26/2020 2:54:28 PM

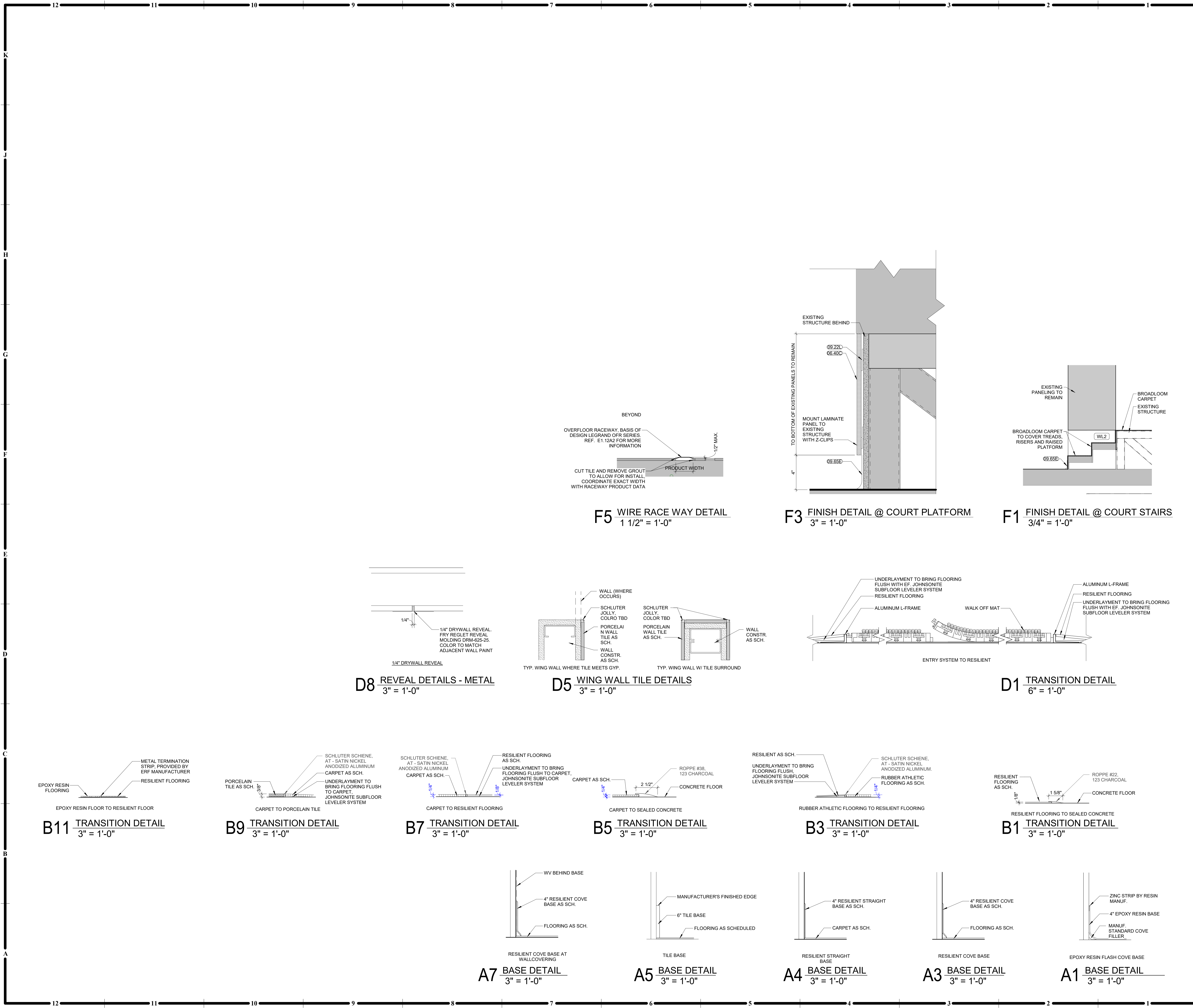

- GENERAL NOTES - FLOOR FINISH PLANS:**
- RE: SHEET G0.01 - FOR ADDITIONAL GENERAL NOTES THAT ARE APPLICABLE.
  - RE: FINISH LEGEND, FINISH SCHEDULE, AND FLOOR FINISH PLANS FOR SPECIFIC FLOOR FINISH INFORMATION AND LOCATIONS.
  - RE: FINISH DETAILS SHEET FOR ADDITIONAL FINISH AND FLOOR TRANSITION CONDITIONS.
  - FLOOR FINISHES SHOWN ARE FOR ACCENT CLARIFICATION ONLY. RE: FINISH SCHEDULE FOR ADDITIONAL INFORMATION.
  - FLOOR FINISH PATTERN SHALL BE CENTERED IN ROOM, UNLESS NOTED OTHERWISE.
  - ALIGN ALL WALL TILE JOINTS WITH FLOOR TILE JOINTS, UNLESS NOTED OR SHOWN OTHERWISE.
  - ALL CLOSETS AND ALCOVES WITHOUT A SPACE IDENTIFICATION NUMBER SHALL HAVE THE SAME FLOOR FINISHES AS ADJOINING SPACES.
  - FLOOR FINISH MATERIAL AND/OR PATTERN SHALL BE INSTALLED UNDER TOE KICKS OF CASEWORK/MILLWORK, UNDER OPEN COUNTERTOPS, AND UNDER EQUIPMENT.
  - FLOOR MATERIAL/ COLOR TRANSITIONS TO ALIGN WITH ROOM SIDE OF DOOR STOP UNLESS NOTED OR SHOWN OTHERWISE.
  - INSTALL TRANSITION STRIPS AT ALL FLOOR FINISH MATERIAL CHANGES, UNLESS NOTED OTHERWISE.

- GENERAL NOTES - INTERIOR FINISHES:**
- RE: SHEET G0.01 FOR ADDITIONAL GENERAL NOTES THAT ARE APPLICABLE.
  - RE: A6 SERIES SHEETS FOR ADDITIONAL CEILING FINISH INFORMATION.
  - RE: A7 SERIES SHEETS FOR ADDITIONAL WALL FINISH INFORMATION.
  - RE: A9 SERIES SHEETS FOR ADDITIONAL FLOOR FINISH & WALL PROTECTION INFORMATION.
  - WHERE MULTIPLE FINISHES ARE LISTED IN ONE AREA OR ROOM ON THE FINISH SCHEDULE, REFER TO THE A7 AND A9 SERIES SHEETS FOR FINISH CLARIFICATION.
  - ALL INTERIOR GYP. BD. SURFACES SHALL RECEIVE EGGSHELL SATIN FINISH LATEX PAINT, UNLESS NOTED OR SPECIFIED OTHERWISE.
  - INTERIOR GYP. BD. SURFACES TO RECEIVE EPOXY PAINT SHALL HAVE A SATIN FINISH, UNLESS NOTED OR SPECIFIED OTHERWISE.
  - INSTALL METAL TRANSITION STRIP WHERE WALL TILE MEETS PAINTED GYP. BD. WALL IN ALL VERTICAL AND/OR HORIZONTAL CONDITIONS, UNLESS NOTED OTHERWISE.
  - HOLLOW METAL FRAMES SHALL RECEIVE SEMI-GLOSS FINISH, WHERE WALL COLOR IS DIFFERENT ON EACH SIDE OF THE HOLLOW METAL FRAME, PAINT FRAME TO MATCH CORRIDOR WALL, UNLESS NOTED OR SHOWN OTHERWISE.
  - WHERE PORCELAIN OR GLASS WALL TILES OF DIFFERENT THICKNESSES MEET, ENSURE THAT THE FACES OF THE DIFFERENT TILES ARE FLUSH.

- GENERAL NOTES - WALL FINISH / WALL PROTECTION PLANS:**
- RE: SHEET G0.01 - FOR ADDITIONAL GENERAL NOTES THAT ARE APPLICABLE.
  - RE: FINISH LEGEND & FINISH SCHEDULE FOR SPECIFIC FINISH INFORMATION & LOCATIONS.
  - RE: SHEET A9.31 FOR ADDITIONAL WALL FINISH / WALL PROTECTION DETAILS.
  - CONTRACTOR SHALL PROVIDE ALL NECESSARY BLOCKING FOR WALL PROTECTION ATTACHMENT. THIS INCLUDES, BUT IS NOT LIMITED TO, CRASH RAILS, HANDRAILS & BUMPER RAILS. RE: ROUGH CARPENTRY SPECIFICATION SECTION FOR CLARIFICATION.
  - CONTRACTOR SHALL PROVIDE MANUFACTURER'S STANDARD ACCESSORY MOLDING OR TRIM FOR WALL PROTECTION ITEMS, UNLESS NOTED OTHERWISE.
  - IF WALL IS LESS THAN 18" WIDE DO NOT PROVIDE HANDRAIL. HANDRAILS SHOULD STOP APPROXIMATELY 3" FROM THE OPEN SWING OF A DOOR. HANDRAILS SHOULD STOP APPROXIMATELY 3" FROM A CORNER GUARD. RE: SHEET A9.31

**MATERIAL KEYNOTES**

|        |                           |
|--------|---------------------------|
| 06.40C | PLASTIC LAMINATE CASEWORK |
| 09.22L | Z-SHAPED FURRING CHANNEL  |
| 09.65E | BASE RE: FINISH SCHEDULE  |

| EQUIPMENT SCHEDULE |                              |                         |        |             |        |        |   |
|--------------------|------------------------------|-------------------------|--------|-------------|--------|--------|---|
| TYPE MARK          | TYPE                         | SUPPLIE D/INSTAL LED BY | _POWER | _DATA/CO MM | _WATER | _DRAIN | COMMENTS                                  |
| 1                  | VENDING MACHINE              | OF/OI                   | Yes    | No          | No     | No     |   |
| 2                  | REFRIGERATOR                 | OF/OI                   | Yes    | No          | No     | No     |   |
| 3                  | WALL OVEN                    | OF/CI                   | Yes    | No          | No     | No     |   |
| 4                  | MICROWAVE-DRAWER TYPE        | OF/CI                   | Yes    | No          | No     | No     |   |
| 5                  | DISHWASHER                   | OF/CI                   | Yes    | No          | Yes    | Yes    |   |
| 6                  | COFFEE MAKER                 | OF/CI                   | Yes    | No          | Yes    | No     |   |
| 7                  | COUNTERTOP ICE MAKER         | OF/CI                   | Yes    | No          | Yes    | Yes    |   |
| 8                  | FULL SIZE ICE MAKER          | OF/CI                   | Yes    | No          | Yes    | Yes    |   |
| 9                  | METAL DETECTOR               | OF/OI                   | Yes    | Yes         | No     | No     |   |
| 10                 | SECURITY XRAY SCREENER       | OF/OI                   | Yes    | Yes         | No     | No     |   |
| 11                 | SECURITY TURNSTILE           | CF/CI                   | Yes    | Yes         | No     | No     |   |
| 12                 | COPY MACHINE                 | OF/OI                   | Yes    | Yes         | No     | No     |   |
| 13                 | LED TV - 80"                 | OF/OI                   | Yes    | Yes         | No     | No     |   |
| 14                 | LED TV - 50"                 | OF/OI                   | Yes    | Yes         | No     | No     |   |
| 15                 | REFRIGERATOR WITH WATER LINE | OF/CI                   | Yes    | No          | Yes    | No     |   |
| 16                 | UNDER COUNTER REFRIDGERATOR  | OF/OI                   | Yes    | No          | No     | No     |   |
| 17                 | GLASS MAGNETIC MARKER BOARDS | CF/CI                   | No     | No          | No     | No     |   |
| 18                 | WARDROBE LOCKER              | CF/CI                   | Yes    | No          | No     | No     | REF. SPEC.105113 FOR COUNTS AND MORE INFO |
| 19                 | CIVILIAN LOCKER              | CF/CI                   | No     | No          | No     | No     | REF. SPEC.105113 FOR COUNTS AND MORE INFO |

- GENERAL NOTES - FURNITURE & EQUIPMENT PLANS:**
- RE: SHEET G0-01 - FOR ADDITIONAL GENERAL NOTES THAT ARE APPLICABLE.
  - RE: SHEET G0-02 - FOR TYPICAL MOUNTING HEIGHTS.
  - RE: SHEET A1-21'S - FOR ENLARGED TOILET ROOM PLANS.
  - ALL FURNITURE IS SHOWN FOR REFERENCE ONLY, AND NOT TO BE INCLUDED IN SCOPE. FOR EQUIPMENT TAGGED, REFERENCE SCHEDULE FOR SCOPE CLARIFICATION.



**FURNITURE COLOR CODE**

- EXISTING FURNITURE IN GOOD CONDITION - DESKS
- EXISTING FURNITURE IN GOOD CONDITION - OTHER
- WORKSTATION - TYPE 1
- WORKSTATION - TYPE 2
- WORKSTATION - TYPE 3
- WORKSTATION - TYPE 4
- WORKSTATION - TYPE 5
- WORKSTATION - TYPE 6
- WORKSTATION - TYPE 7
- NEW FURNITURE
- NEW EQUIPMENT

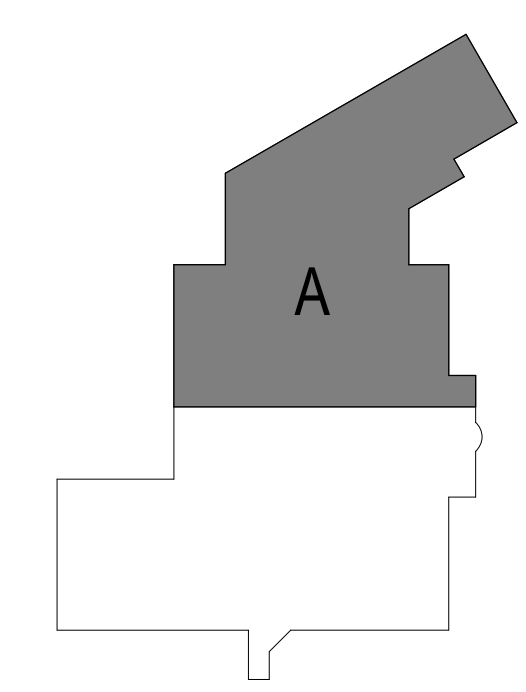

**A1 LOWER LEVEL FURNITURE PLAN AREA A**  
1/8" = 1'-0"

**LEE'S SUMMIT JUSTICE CENTER**

10 NE TUDOR ROAD,  
LEE'S SUMMIT, MO  
64086

COPYRIGHT © BY  
HOEFER WYSOCKI  
ARCHITECTS, LLC

REVISION DATES:



**F1.11A**  
ISSUE DATE: 26 OCTOBER 2020  
HOEFER WYSOCKI #: 198171

| EQUIPMENT SCHEDULE |                               |                         |        |             |        |        |  |
|--------------------|-------------------------------|-------------------------|--------|-------------|--------|--------|--|
| TYPE MARK          | TYPE                          | SUPPLIE D/INSTAL LED BY | _POWER | _DATA/CO MM | _WATER | _DRAIN | COMMENTS                                   |
| 1                  | VENDING MACHINE               | OF/OI                   | Yes    | No          | No     | No     |  |
| 2                  | REFRIDGERATOR                 | OF/OI                   | Yes    | No          | No     | No     |  |
| 3                  | WALL OVEN                     | OF/CI                   | Yes    | No          | No     | No     |  |
| 4                  | MICROWAVE-DRAWER TYPE         | OF/CI                   | Yes    | No          | No     | No     |  |
| 5                  | DISHWASHER                    | OF/CI                   | Yes    | No          | Yes    | Yes    |  |
| 6                  | COFFEE MAKER                  | OF/CI                   | Yes    | No          | Yes    | No     |  |
| 7                  | COUNTERTOP ICE MAKER          | OF/CI                   | Yes    | No          | Yes    | Yes    |  |
| 8                  | FULL SIZE ICE MAKER           | OF/CI                   | Yes    | No          | Yes    | Yes    |  |
| 9                  | METAL DETECTOR                | OF/OI                   | Yes    | Yes         | No     | No     |  |
| 10                 | SECURITY XRAY SCREENER        | OF/OI                   | Yes    | Yes         | No     | No     |  |
| 11                 | SECURITY TURNSTILE            | CF/CI                   | Yes    | Yes         | No     | No     |  |
| 12                 | COPY MACHINE                  | OF/OI                   | Yes    | Yes         | No     | No     |  |
| 13                 | LED TV - 80"                  | OF/OI                   | Yes    | Yes         | No     | No     |  |
| 14                 | LED TV - 50"                  | OF/OI                   | Yes    | Yes         | No     | No     |  |
| 15                 | REFRIDGERATOR WITH WATER LINE | OF/CI                   | Yes    | No          | Yes    | No     |  |
| 16                 | UNDER COUNTER REFRIDGERATOR   | OF/OI                   | Yes    | No          | No     | No     |  |
| 17                 | GLASS MAGNETIC MARKER BOARDS  | CF/CI                   | No     | No          | No     | No     |  |
| 18                 | WARDROBE LOCKER               | CF/CI                   | Yes    | No          | No     | No     | REF. SPEC. 105113 FOR COUNTS AND MORE INFO |
| 19                 | CIVILIAN LOCKER               | CF/CI                   | No     | No          | No     | No     | REF. SPEC. 105113 FOR COUNTS AND MORE INFO |

- GENERAL NOTES - FURNITURE & EQUIPMENT PLANS:**
- RE: SHEET G0.01 - FOR ADDITIONAL GENERAL NOTES THAT ARE APPLICABLE.
  - RE: SHEET G0.02 - FOR TYPICAL MOUNTING HEIGHTS.
  - RE: SHEET A1.21's - FOR ENLARGED TOILET ROOM PLANS.
  - ALL FURNITURE IS SHOWN FOR REFERENCE ONLY, AND NOT TO BE INCLUDED IN SCOPE. FOR EQUIPMENT TAGGED, REFERENCE SCHEDULE FOR SCOPE CLARIFICATION.

**LEE'S SUMMIT JUSTICE CENTER**  
 10 NE TUDOR ROAD,  
 LEE'S SUMMIT, MO  
 64086

COPYRIGHT © BY  
 HOEFER WYSOCKI  
 ARCHITECTS, LLC  
 REVISION DATES:



**F1.11B**  
 ISSUE DATE: 26 OCTOBER 2020  
 HOEFER WYSOCKI #: 198171

**FURNITURE COLOR CODE**

|            |  |
|------------|--|
| Red        | EXISTING FURNITURE IN GOOD CONDITION - DESKS |
| Purple     | EXISTING FURNITURE IN GOOD CONDITION - OTHER |
| Light Blue | WORKSTATION - TYPE 1                         |
| Dark Blue  | WORKSTATION - TYPE 2                         |
| Green      | WORKSTATION - TYPE 3                         |
| Orange     | WORKSTATION - TYPE 4                         |
| Yellow     | WORKSTATION - TYPE 5                         |
| Pink       | WORKSTATION - TYPE 6                         |
| Light Blue | WORKSTATION - TYPE 7                         |
| Light Blue | NEW FURNITURE                                |
| Red        | NEW EQUIPMENT                                |



**A1 LOWER LEVEL FURNITURE PLAN AREA B**  
 1/8" = 1'-0"

**LOWER LEVEL FURNITURE AND EQUIPMENT PLAN - AREA B**

| EQUIPMENT SCHEDULE |                              |                         |       |            |       |       |   |
|--------------------|------------------------------|-------------------------|-------|------------|-------|-------|---|
| TYPE MARK          | TYPE                         | SUPPLIE D/INSTAL LED BY | POWER | DATA/CO MM | WATER | DRAIN | COMMENTS                                  |
| 1                  | VENDING MACHINE              | OF/OI                   | Yes   | No         | No    | No    |   |
| 2                  | REFRIGERATOR                 | OF/OI                   | Yes   | No         | No    | No    |   |
| 3                  | WALL OVEN                    | OF/OI                   | Yes   | No         | No    | No    |   |
| 4                  | MICROWAVE-DRAWER TYPE        | OF/OI                   | Yes   | No         | No    | No    |   |
| 5                  | DISHWASHER                   | OF/OI                   | Yes   | No         | Yes   | Yes   |   |
| 6                  | COFFEE MAKER                 | OF/OI                   | Yes   | No         | Yes   | Yes   |   |
| 7                  | COUNTERTOP ICE MAKER         | OF/OI                   | Yes   | No         | Yes   | Yes   |   |
| 8                  | FULL SIZE ICE MAKER          | OF/OI                   | Yes   | No         | Yes   | Yes   |   |
| 9                  | METAL DETECTOR               | OF/OI                   | Yes   | Yes        | No    | No    |   |
| 10                 | SECURITY XRAY SCREENER       | OF/OI                   | Yes   | Yes        | No    | No    |   |
| 11                 | SECURITY TURNSTILE           | OF/OI                   | Yes   | Yes        | No    | No    |   |
| 12                 | COPY MACHINE                 | OF/OI                   | Yes   | Yes        | No    | No    |   |
| 13                 | LED TV - 80"                 | OF/OI                   | Yes   | Yes        | No    | No    |   |
| 14                 | LED TV - 50"                 | OF/OI                   | Yes   | Yes        | No    | No    |   |
| 15                 | REFRIGERATOR WITH WATER LINE | OF/OI                   | Yes   | No         | Yes   | No    |   |
| 16                 | UNDER COUNTER REFRIGERATOR   | OF/OI                   | Yes   | No         | No    | No    |   |
| 17                 | GLASS MAGNETIC MARKER BOARDS | CF/CI                   | No    | No         | No    | No    |   |
| 18                 | WARDROBE LOCKER              | CF/CI                   | Yes   | No         | No    | No    | REF. SPEC.105113 FOR COUNTS AND MORE INFO |
| 19                 | CIVILIAN LOCKER              | CF/CI                   | No    | No         | No    | No    | REF. SPEC.105113 FOR COUNTS AND MORE INFO |

- GENERAL NOTES – FURNITURE & EQUIPMENT PLANS:**
- RE: SHEET G0.01 - FOR ADDITIONAL GENERAL NOTES THAT ARE APPLICABLE.
  - RE: SHEET G0.02 - FOR TYPICAL MOUNTING HEIGHTS.
  - RE: SHEET A1.21's - FOR ENLARGED TOILET ROOM PLANS.
  - ALL FURNITURE IS SHOWN FOR REFERENCE ONLY, AND NOT TO BE INCLUDED IN SCOPE. FOR EQUIPMENT TAGGED, REFERENCE SCHEDULE FOR SCOPE CLARIFICATION.



| FURNITURE COLOR CODE                     |  |
|--|--|
| <span style="color: red;">■</span>       | EXISTING FURNITURE IN GOOD CONDITION - DESKS |
| <span style="color: purple;">■</span>    | EXISTING FURNITURE IN GOOD CONDITION - OTHER |
| <span style="color: cyan;">■</span>      | WORKSTATION - TYPE 1                         |
| <span style="color: blue;">■</span>      | WORKSTATION - TYPE 2                         |
| <span style="color: green;">■</span>     | WORKSTATION - TYPE 3                         |
| <span style="color: orange;">■</span>    | WORKSTATION - TYPE 4                         |
| <span style="color: yellow;">■</span>    | WORKSTATION - TYPE 5                         |
| <span style="color: pink;">■</span>      | WORKSTATION - TYPE 6                         |
| <span style="color: lightblue;">■</span> | WORKSTATION - TYPE 7                         |
| <span style="color: lightblue;">■</span> | NEW FURNITURE                                |
| <span style="color: pink;">■</span>      | NEW EQUIPMENT                                |

**HOEFER WYSOCKI**  
 11460 Tomahawk Creek Parkway, Suite 400, Leawood, Kansas 66211  
 P: 913.307.3700 - F: 913.307.3710 www.hoeferwysocki.com

CONSTRUCTION SET

**LEE'S SUMMIT JUSTICE CENTER**  
 10 NE TUDOR ROAD,  
 LEE'S SUMMIT, MO  
 64086

COPYRIGHT © BY  
 HOEFER WYSOCKI  
 ARCHITECTS, LLC  
 REVISION DATES:



**F1.12A**  
 ISSUE DATE: 26 OCTOBER 2020  
 HOEFER WYSOCKI #: 198171

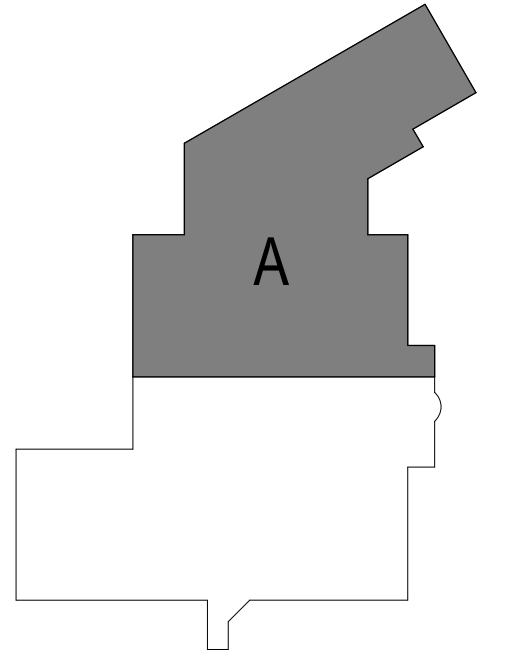

**A1 MAIN LEVEL FURNITURE PLAN AREA A**  
 1/8" = 1'-0"

**MAIN LEVEL FURNITURE AND EQUIPMENT PLAN - AREA A**

| EQUIPMENT SCHEDULE |                              |                         |       |            |       |       |  |
|--------------------|------------------------------|-------------------------|-------|------------|-------|-------|--|
| TYPE MARK          | TYPE                         | SUPPLIE D/INSTAL LED BY | POWER | DATA/CO MM | WATER | DRAIN | COMMENTS                                   |
| 1                  | VENDING MACHINE              | OF/CI                   | Yes   | No         | No    | No    |  |
| 2                  | REFRIGERATOR                 | OF/CI                   | Yes   | No         | No    | No    |  |
| 3                  | WALL OVEN                    | OF/CI                   | Yes   | No         | No    | No    |  |
| 4                  | MICROWAVE-DRAWER TYPE        | OF/CI                   | Yes   | No         | No    | No    |  |
| 5                  | DISHWASHER                   | OF/CI                   | Yes   | No         | Yes   | Yes   |  |
| 6                  | COFFEE MAKER                 | OF/CI                   | Yes   | No         | Yes   | No    |  |
| 7                  | COUNTERTOP ICE MAKER         | OF/CI                   | Yes   | No         | Yes   | Yes   |  |
| 8                  | FULL SIZE ICE MAKER          | OF/CI                   | Yes   | No         | Yes   | Yes   |  |
| 9                  | METAL DETECTOR               | OF/CI                   | Yes   | Yes        | No    | No    |  |
| 10                 | SECURITY XRAY SCREENER       | OF/CI                   | Yes   | Yes        | No    | No    |  |
| 11                 | SECURITY TURNSTILE           | CF/CI                   | Yes   | Yes        | No    | No    |  |
| 12                 | COPY MACHINE                 | OF/CI                   | Yes   | Yes        | No    | No    |  |
| 13                 | LED TV - 80"                 | OF/CI                   | Yes   | Yes        | No    | No    |  |
| 14                 | LED TV - 50"                 | OF/CI                   | Yes   | Yes        | No    | No    |  |
| 15                 | REFRIGERATOR WITH WATER LINE | OF/CI                   | Yes   | No         | Yes   | No    |  |
| 16                 | UNDER COUNTER REFRIGERATOR   | OF/CI                   | Yes   | No         | No    | No    |  |
| 17                 | GLASS MAGNETIC MARKER BOARDS | CF/CI                   | No    | No         | No    | No    | REF. SPEC. 105113 FOR COUNTS AND MORE INFO |
| 18                 | WARDROBE LOCKER              | CF/CI                   | Yes   | No         | No    | No    | REF. SPEC. 105113 FOR COUNTS AND MORE INFO |
| 19                 | CIVILIAN LOCKER              | CF/CI                   | No    | No         | No    | No    |  |

GENERAL NOTES - FURNITURE & EQUIPMENT PLANS:  
 1. RE: SHEET G0.01 - FOR ADDITIONAL GENERAL NOTES THAT ARE APPLICABLE.  
 2. RE: SHEET G0.02 - FOR TYPICAL MOUNTING HEIGHTS.  
 3. RE: SHEET A1.21'S - FOR ENLARGED TOILET ROOM PLANS.  
 4. ALL FURNITURE IS SHOWN FOR REFERENCE ONLY, AND NOT TO BE INCLUDED IN SCOPE. FOR EQUIPMENT TAGGED, REFERENCE SCHEDULE FOR SCOPE CLARIFICATION.

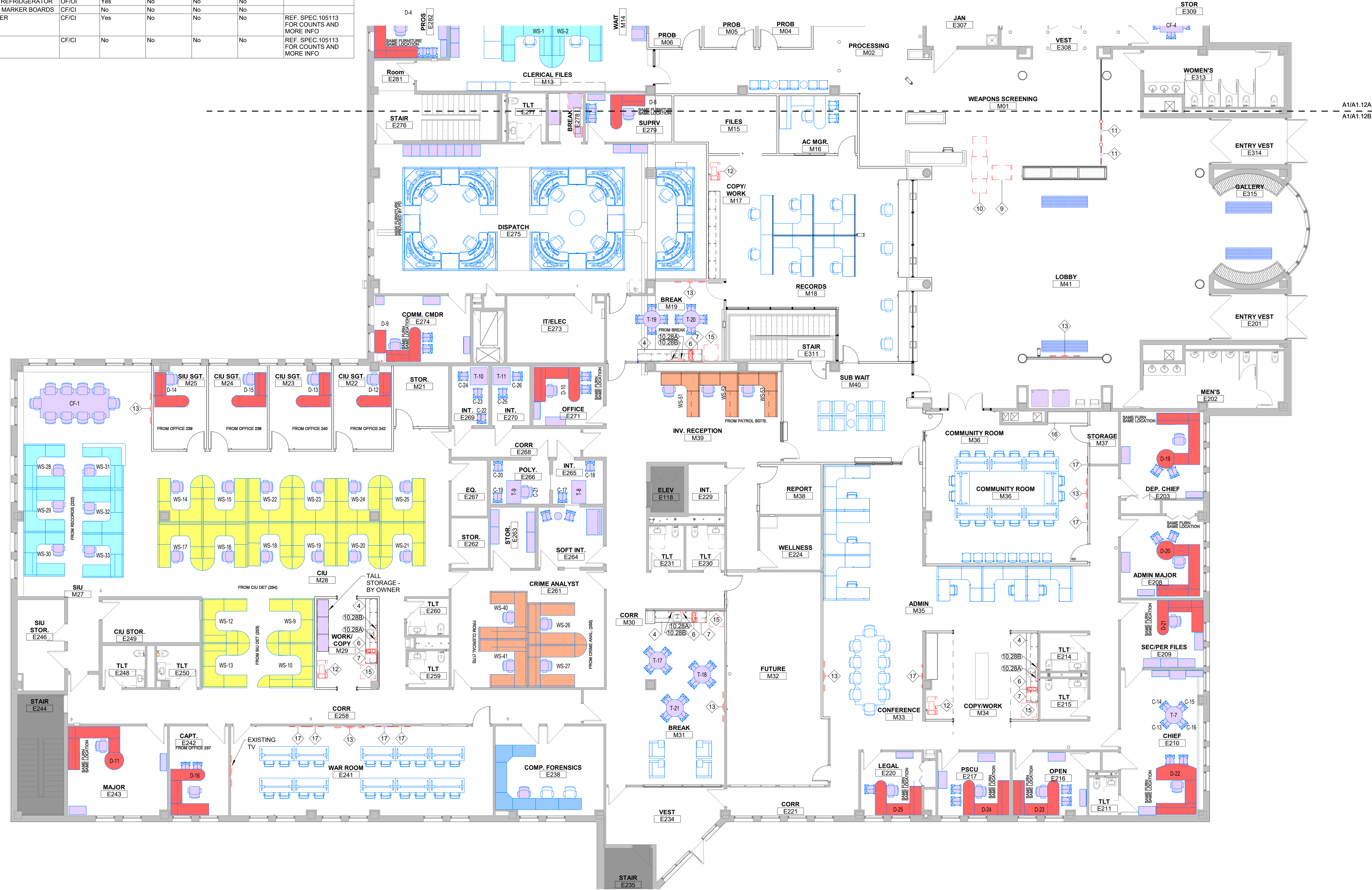

| FURNITURE COLOR CODE |  |
|----------------------|--|
| Red                  | EXISTING FURNITURE IN GOOD CONDITION - DESKS |
| Purple               | EXISTING FURNITURE IN GOOD CONDITION - OTHER |
| Light Blue           | WORKSTATION - TYPE 1                         |
| Dark Blue            | WORKSTATION - TYPE 2                         |
| Green                | WORKSTATION - TYPE 3                         |
| Orange               | WORKSTATION - TYPE 4                         |
| Yellow               | WORKSTATION - TYPE 5                         |
| Pink                 | WORKSTATION - TYPE 6                         |
| Light Blue           | WORKSTATION - TYPE 7                         |
| Light Blue           | NEW FURNITURE                                |
| Pink                 | NEW EQUIPMENT                                |

**HOEFER WYSOCKI**  
 11460 Tomahawk Creek Parkway, Suite 400, Leawood, Kansas 66211  
 P: 913.307.3700 - F: 913.307.3710 www.hoeferwysocki.com

CONSTRUCTION SET

**LEE'S SUMMIT JUSTICE CENTER**  
 10 NE TUDOR ROAD,  
 LEE'S SUMMIT, MO  
 64086

COPYRIGHT © BY  
 HOEFER WYSOCKI  
 ARCHITECTS, LLC  
 REVISION DATES:



**F1.12B**  
 ISSUE DATE: 26 OCTOBER 2020  
 HOEFER WYSOCKI #: 198171

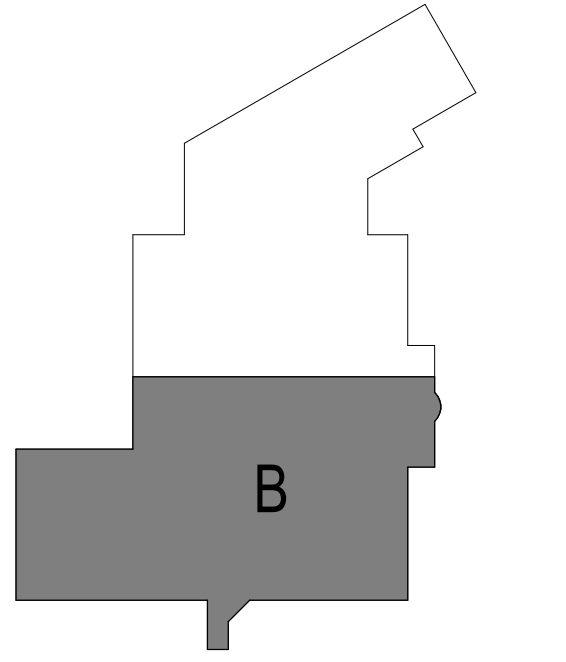

MAIN LEVEL FURNITURE AND EQUIPMENT PLAN - AREA B

A1 MAIN LEVEL FURNITURE PLAN AREA B  
 1/8" = 1'-0"

10/26/2020 2:56:26 PM





10/19/2020 9:54:05 AM

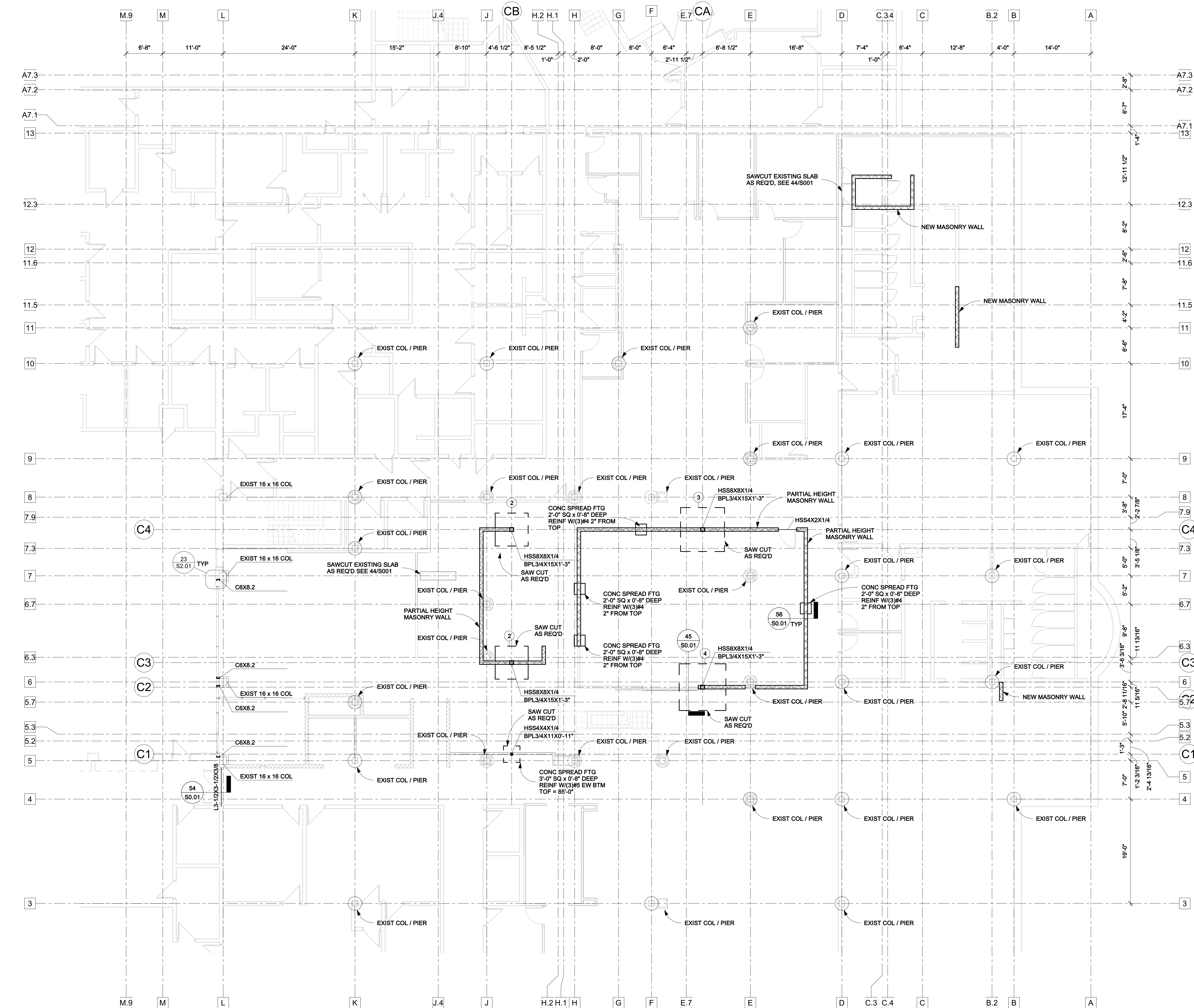

- PLAN NOTES:
- TOF = 85'-0" UNO
  - CONC SPREAD FTG  
6'-0" SQ X 1'-4" DEEP  
REINF W/8 #6 EW T&B  
TOF = 85'-0"
  - CONC SPREAD FTG  
8'-0" SQ X 1'-6" DEEP  
REINF W/8 #6 EW T&B  
TOF = 85'-0"
  - CONC SPREAD FTG  
8'-0" SQ X 1'-6" DEEP  
REINF W/8 #6 EW T&B  
TOF = 85'-0"

LOWER LEVEL - AREA B FOUNDATION PLAN

1/8" = 1'-0"

LEE'S SUMMIT JUSTICE CENTER

COPYRIGHT © BY  
 HOEFER WYSOCKI  
 ARCHITECTS, LLC  
 REVISION DATES:



**S1.11B**  
 ISSUE DATE: 12 OCTOBER 2020  
 HOEFER WYSOCKI #: 198171

10/19/2020 9:54:09 AM

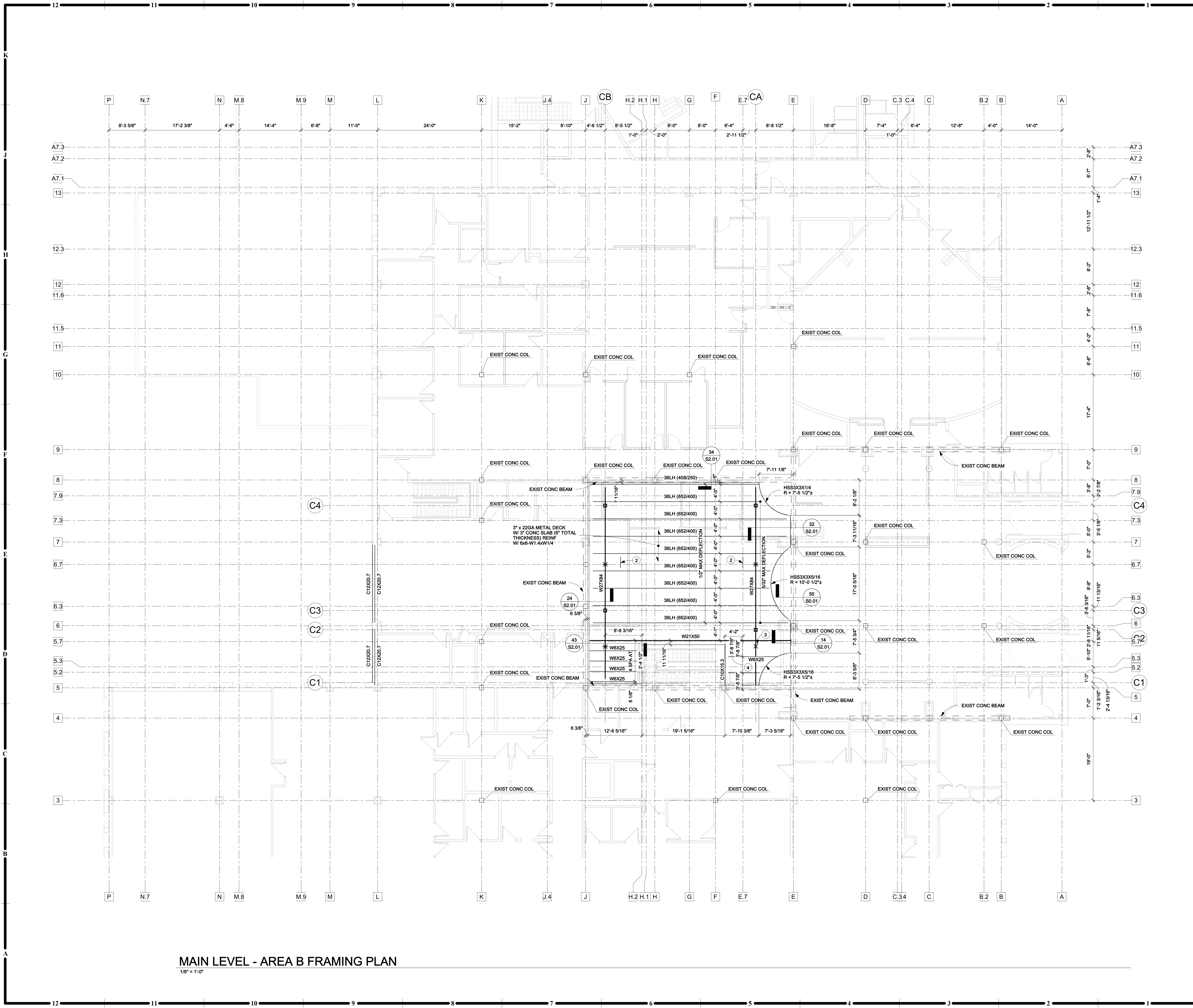

- PLAN NOTES:
- \* INDICATED BOTTOM CHORD BRACE SEE S2/S2.01 - LOCATE AT MID SPAN
  - L4X4X3/8 BET JOISTS
  - X INDICATES BOTTOM CHORD GIRDER BRACE LOCATION, SEE 41/S2.01
  - W6X20

MAIN LEVEL - AREA B FRAMING PLAN  
1/8" = 1'-0"

LEE'S SUMMIT JUSTICE CENTER

COPYRIGHT © BY  
HOEFER WYSOCKI  
ARCHITECTS, LLC  
REVISION DATES:



**S1.12B**  
ISSUE DATE: 12 OCTOBER 2020  
HOEFER WYSOCKI #: 198171

MAIN LEVEL - AREA B FRAMING PLAN

10/9/2020 9:54:11 AM

**PARTITION WALL SUPPORT**  
1/8" = 1'-0"

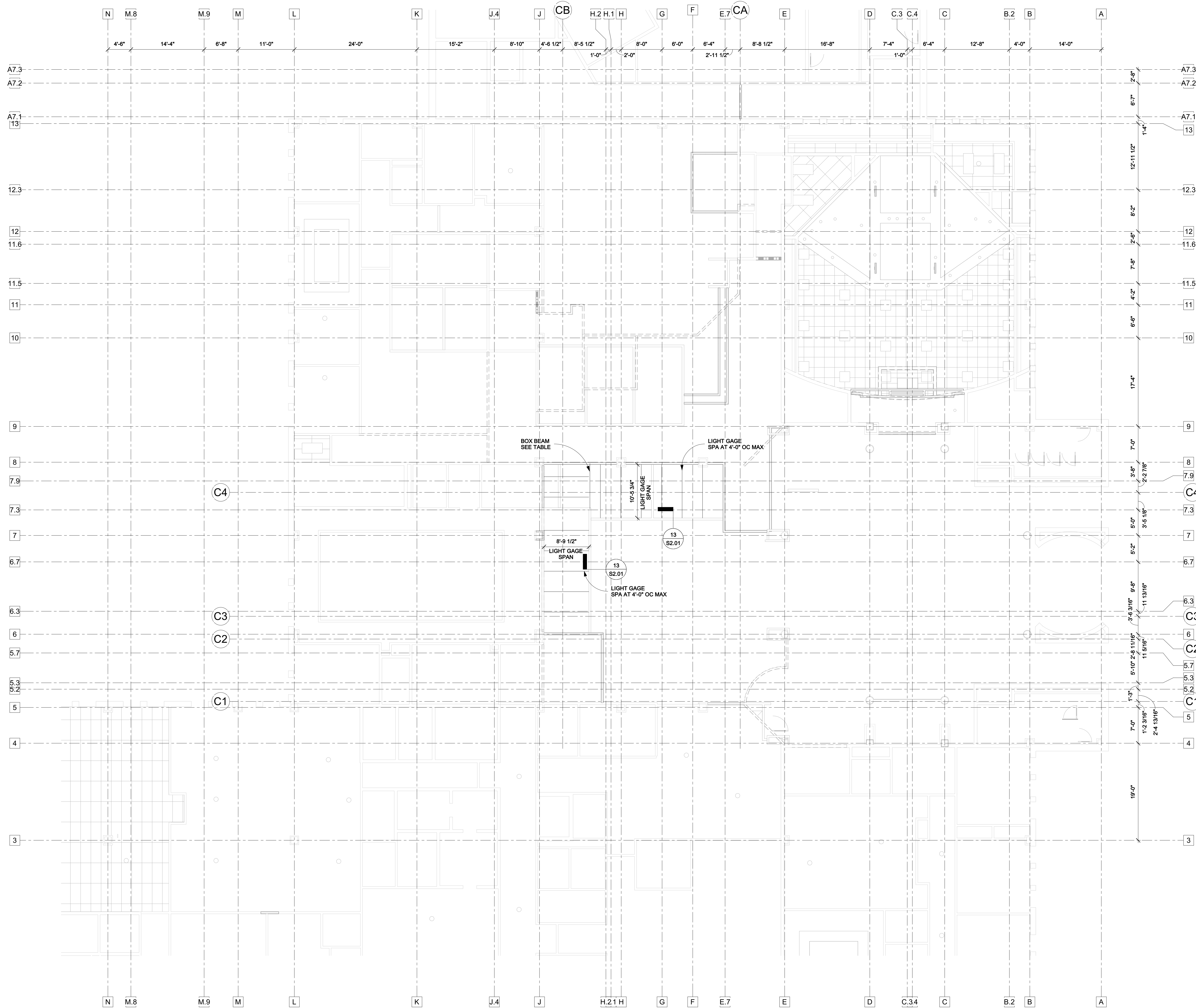

# LEE'S SUMMIT JUSTICE CENTER

PERMIT SET

COPYRIGHT © BY  
HOEFER WYSOCKI  
ARCHITECTS, LLC  
REVISION DATES:



**S1.13B**  
 ISSUE DATE: 12 OCTOBER 2020  
 HOEFER WYSOCKI #: 198171

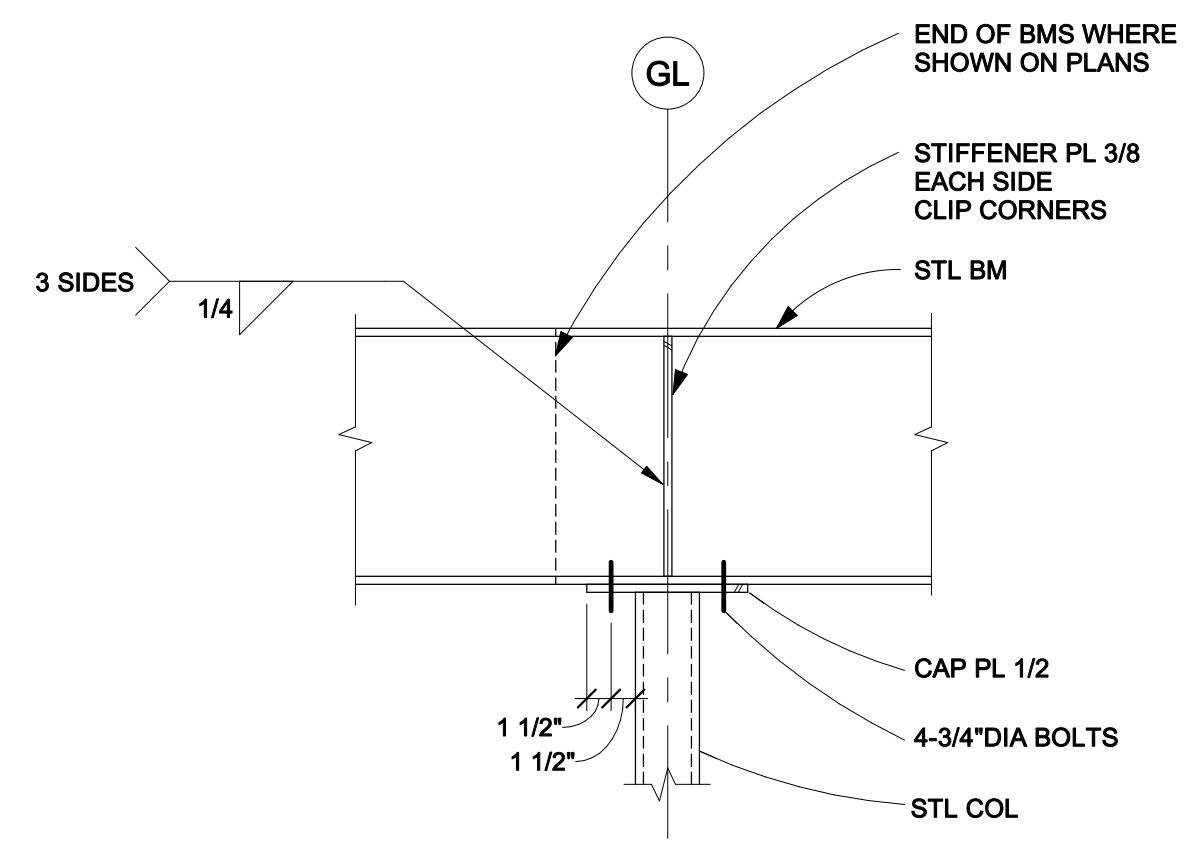

11 TYP BEAM TO COLUMN DETAIL  
S2.01 1" = 1'-0"

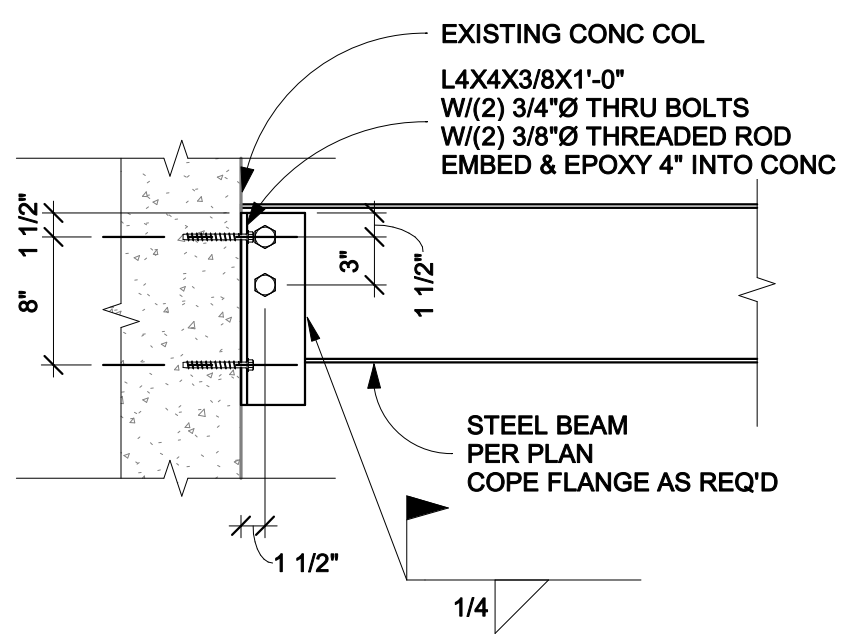

12 BEAM TO EXIST CONC COL  
S2.01 1" = 1'-0"

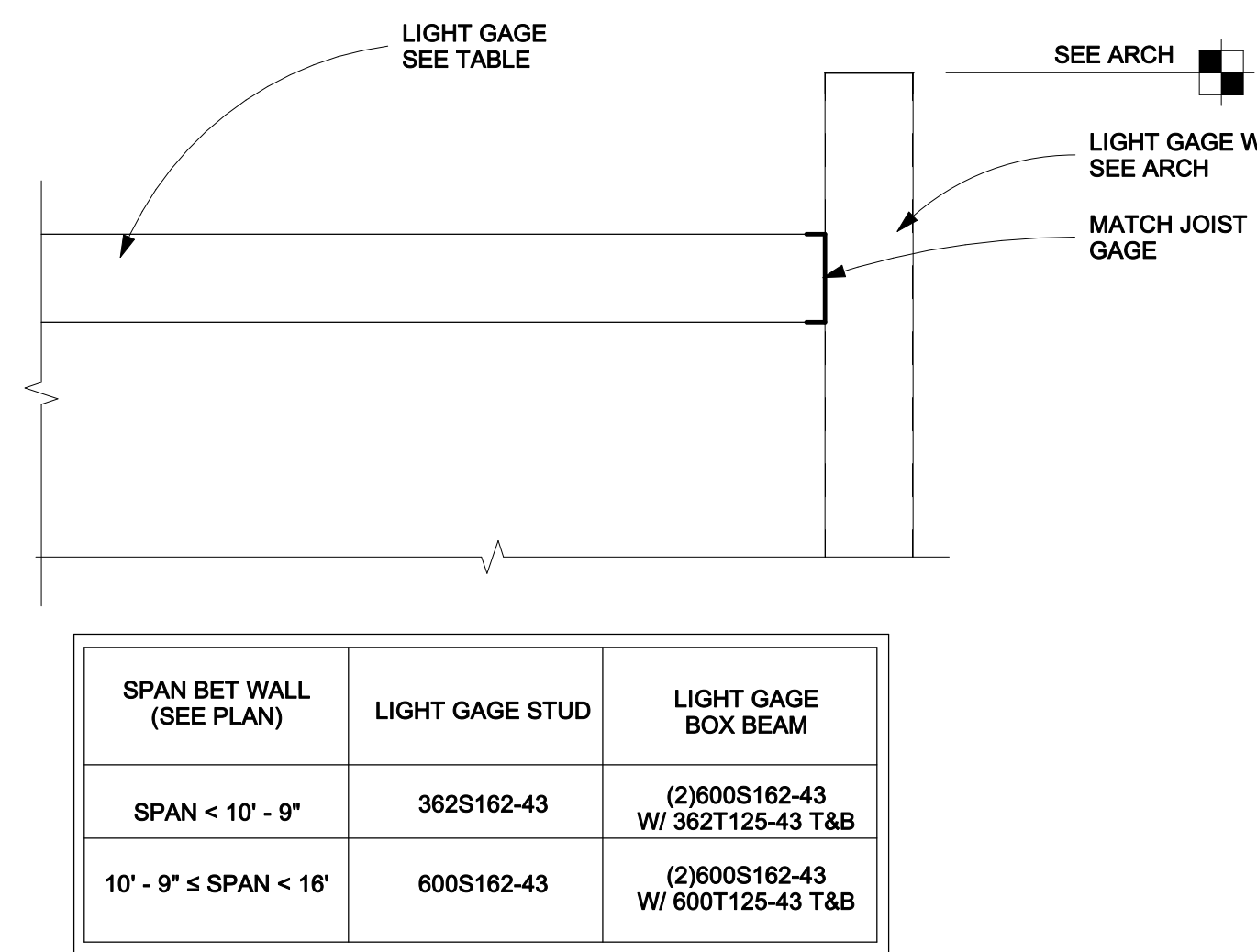

13 PARTITION WALL SUPPORT DETAIL  
S2.01 1" = 1'-0"

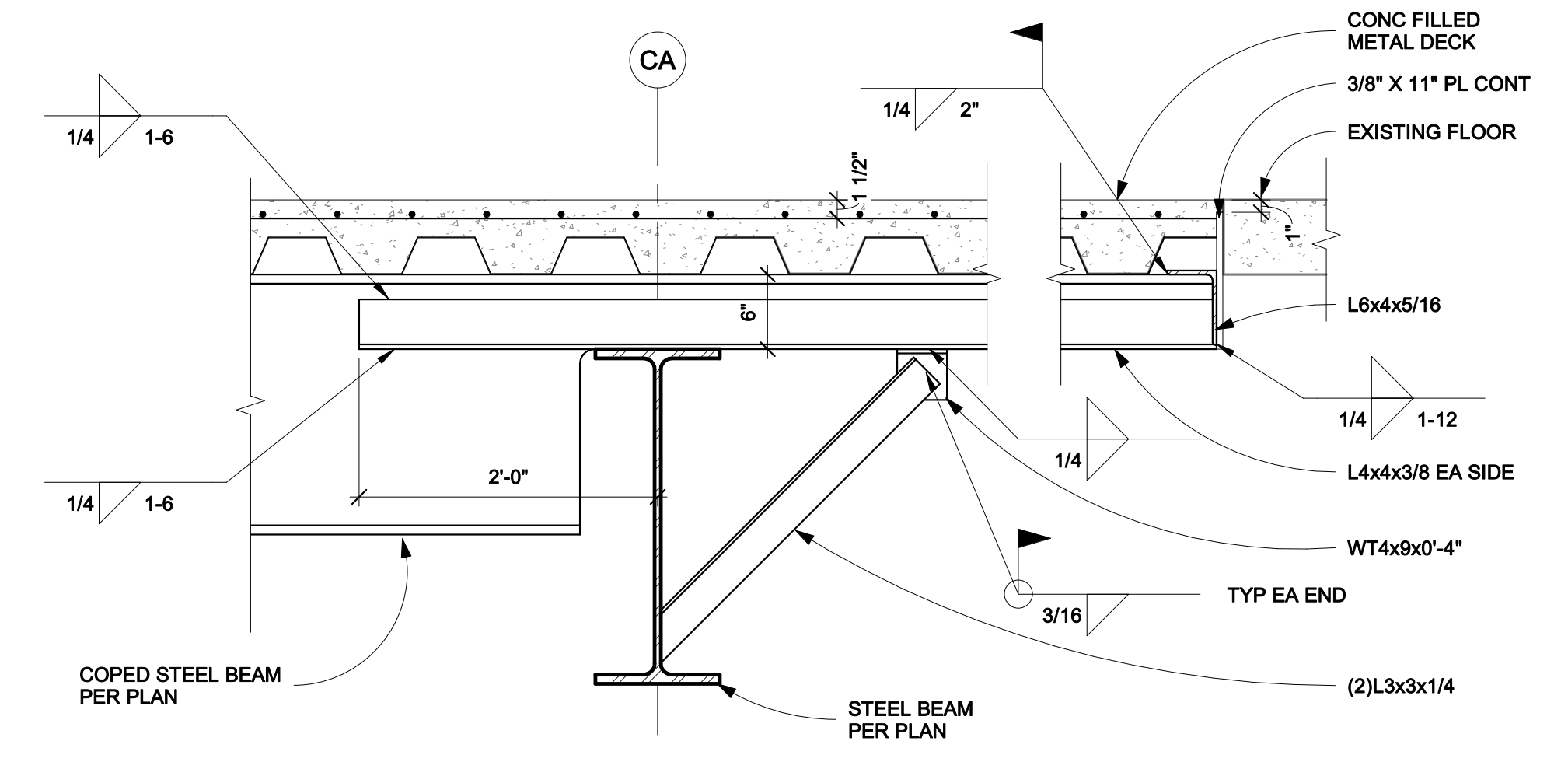

14 COPED BEAM SECTION  
S2.01 1" = 1'-0"

**DOUBLE ANGLE CONNECTION SCHEDULE (LRFD)**

| BEAM SIZE | WELD SIZE | OFFSET          |                        |                 |                        |
|-----------|-----------|-----------------|------------------------|-----------------|------------------------|
|           |           | 0"              | 2 1/2" MAX             | 5" MAX          |                        |
|           |           | NUMBER OF BOLTS | SHEAR CAPACIT OF BOLTS | NUMBER OF BOLTS | SHEAR CAPACIT OF BOLTS |
| W8        | 3/16"     | 2               | 22K                    | 2               | 14K*                   |
| W12       | 3/16"     | 3               | 43K                    | 2               | 26K                    |
| W16       | 3/16"     | 4               | 70K                    | 4               | 70K                    |
| W21       | 3/16"     | 5               | 121K                   | 5               | 121K                   |
| W24       | 3/16"     | 6               | 161K                   | 6               | 161K                   |
| W27       | 3/16"     | 7               | 217K                   | 7               | 217K                   |
| W30       | 1/4"      | 8               | 252K                   | 8               | 252K                   |
| W36       | 1/4"      | 9               | 286K                   | 9               | 286K                   |

NOTES:  
1. BOLTS ARE 3/4" A325N BOLTS. HOLES ARE 13/16" HOLES IN SUPPORT MEMBER AND 13/16"x1" HORIZONTAL SHORT SLOTS IN ANGLES.  
2. OFFSET INDICATES HEIGHT OF BEAM ABOVE GIRDER.

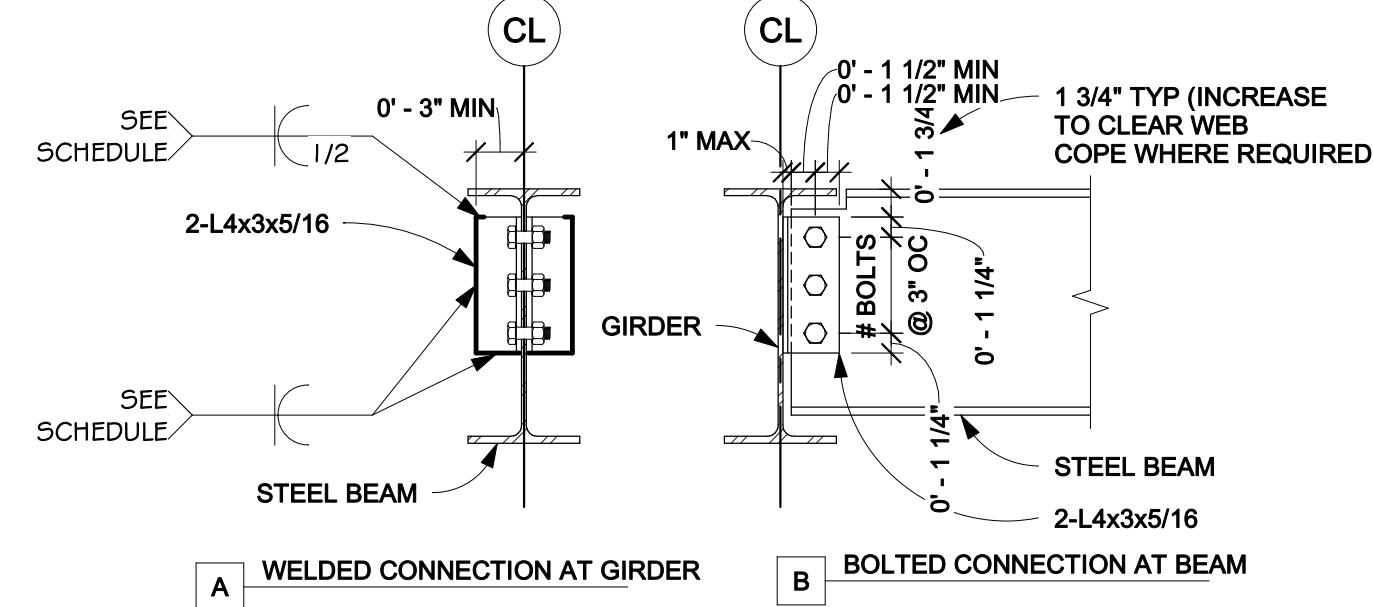

31 TYPICAL DOUBLE ANGLE CONNECTION  
S2.01 1" = 1'-0"

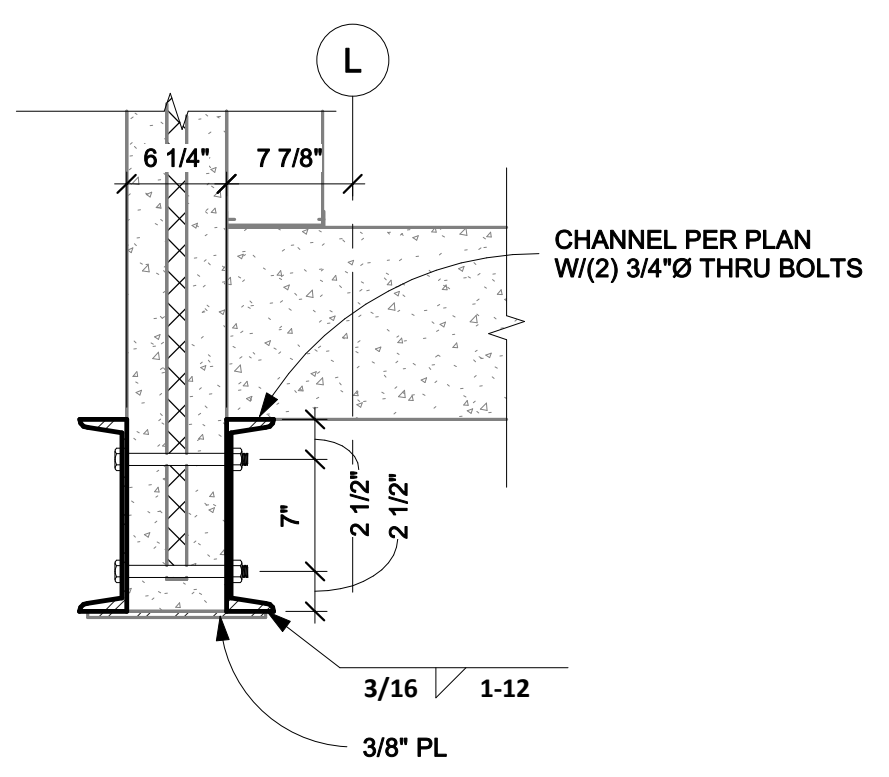

22 PRECAST VENEER DETAIL  
S2.01 1" = 1'-0"

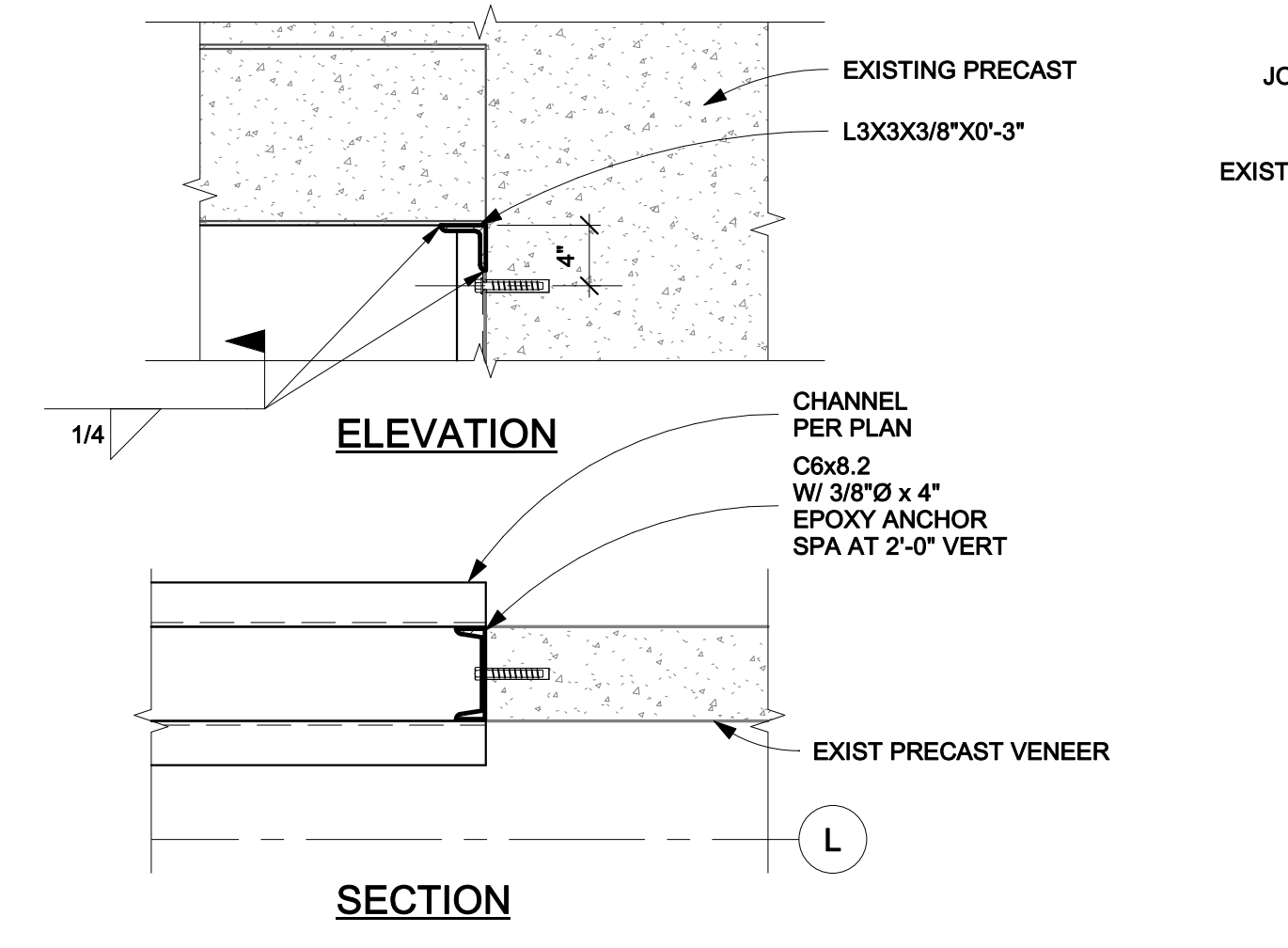

23 PRECAST JAMB DETAIL  
S2.01 1" = 1'-0"

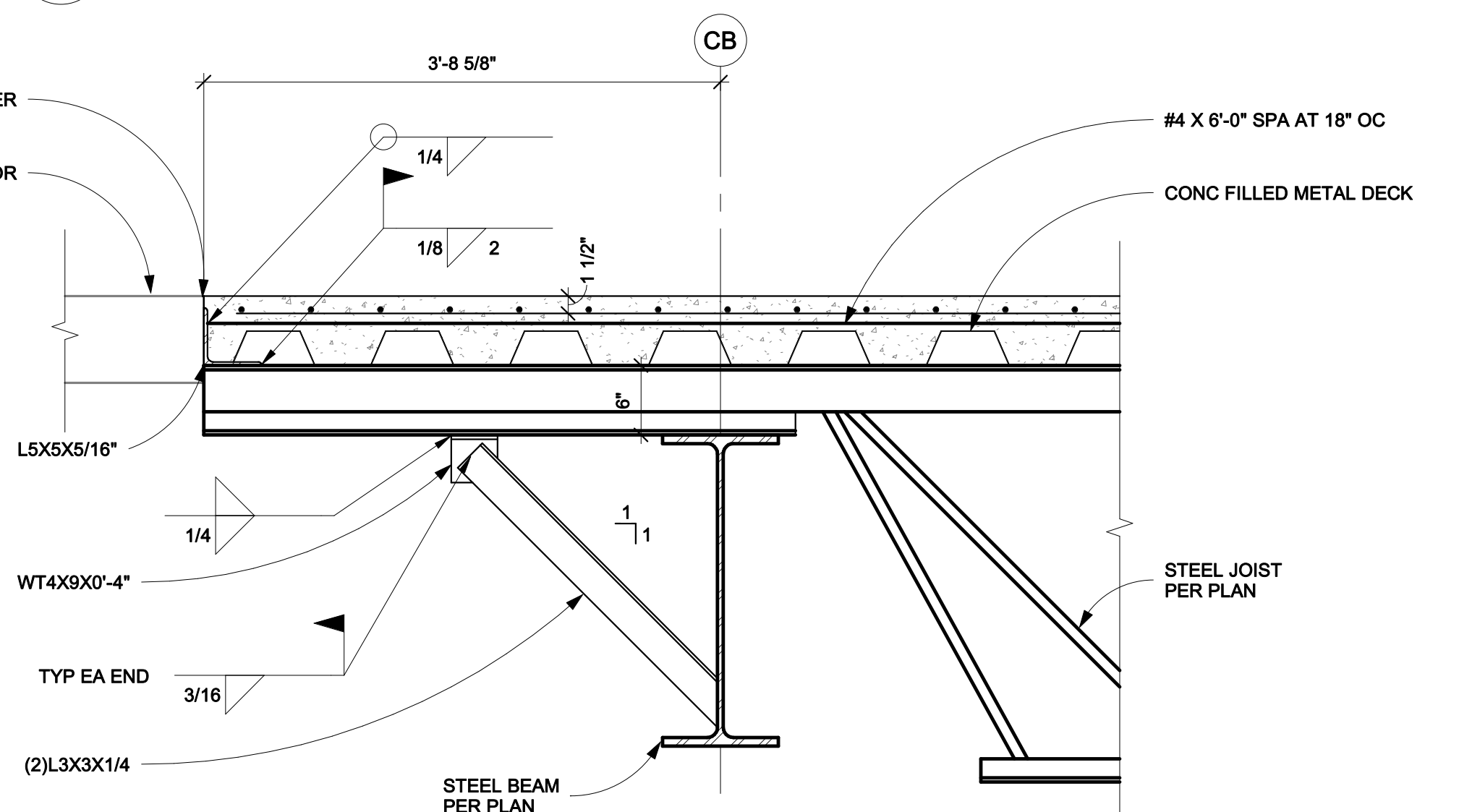

24 TYP JOIST BRG AT GRID CB  
S2.01 1" = 1'-0"

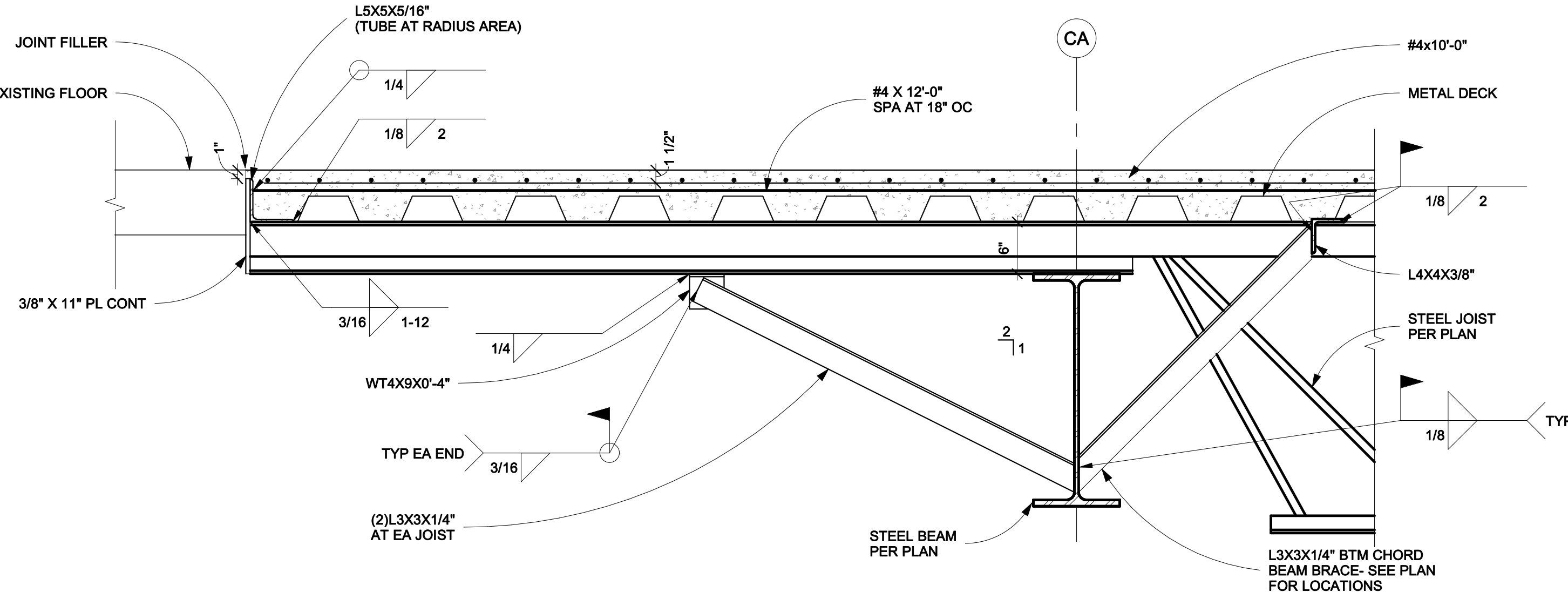

32 FLOOR SECTION AT EAST INFILL  
S2.01 1" = 1'-0"

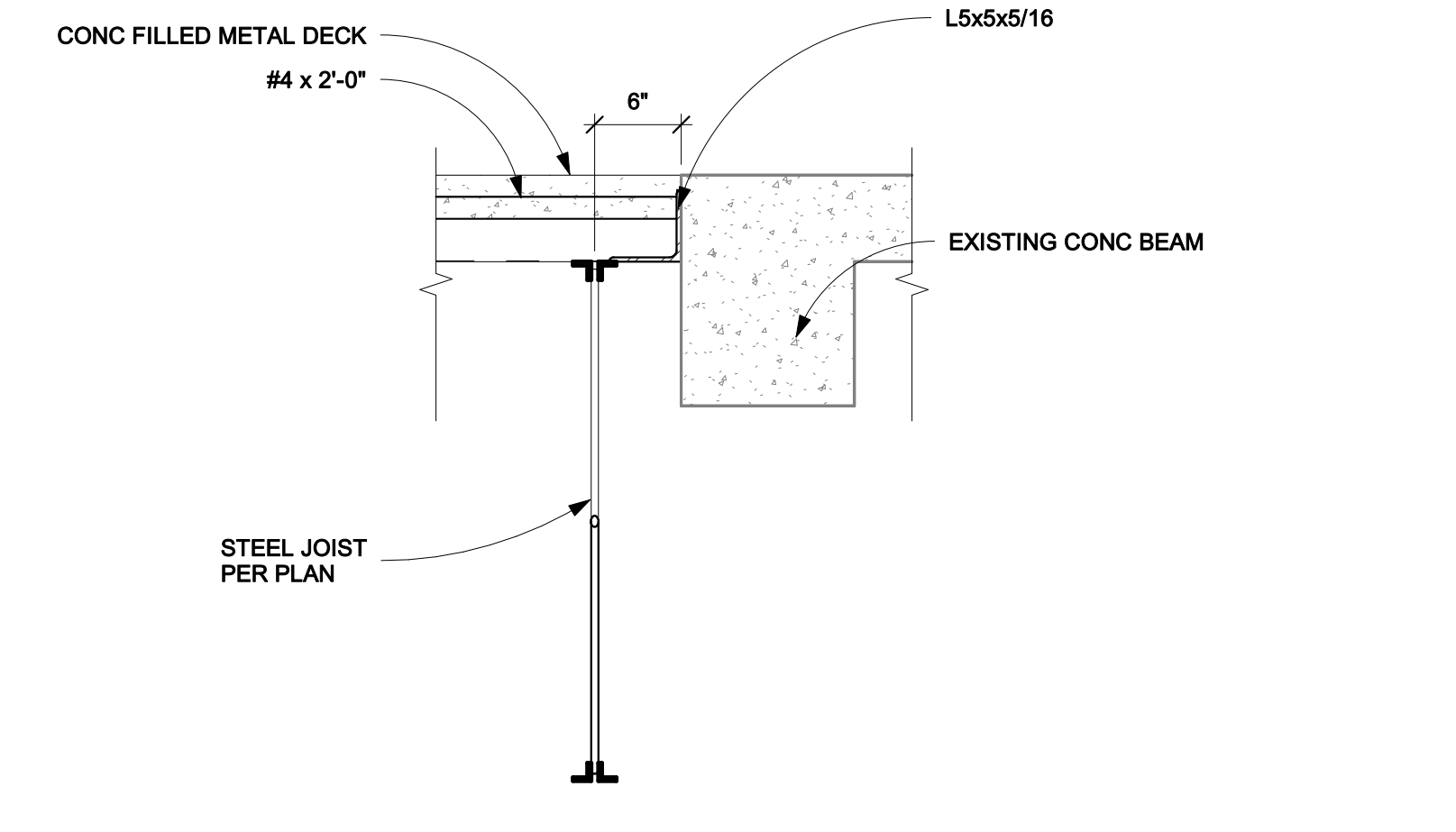

34 FLOOR SECTION 3  
S2.01 1" = 1'-0"

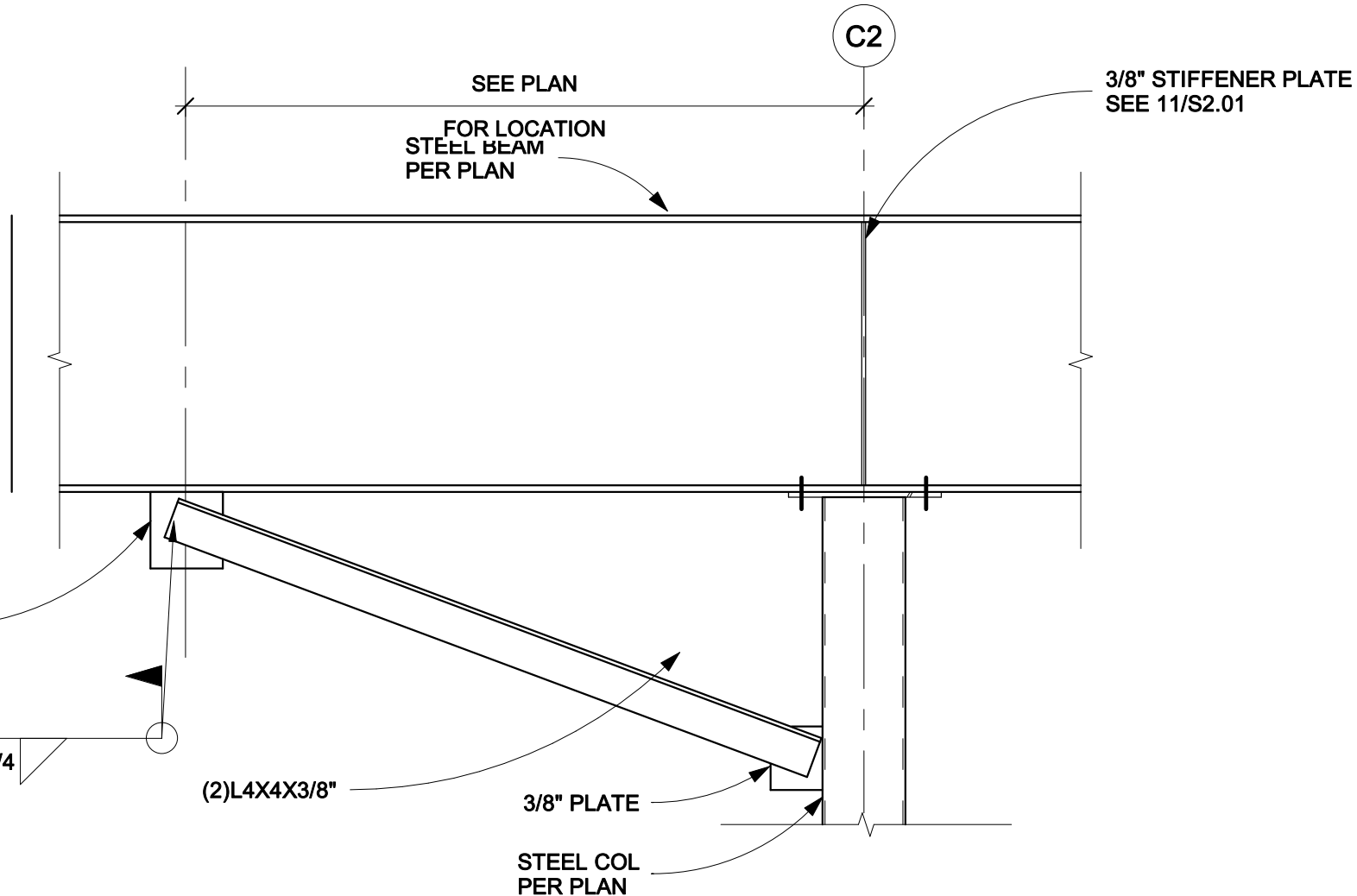

41 CANTILEVERED GIRDER BRACE  
S2.01 3/4" = 1'-0"

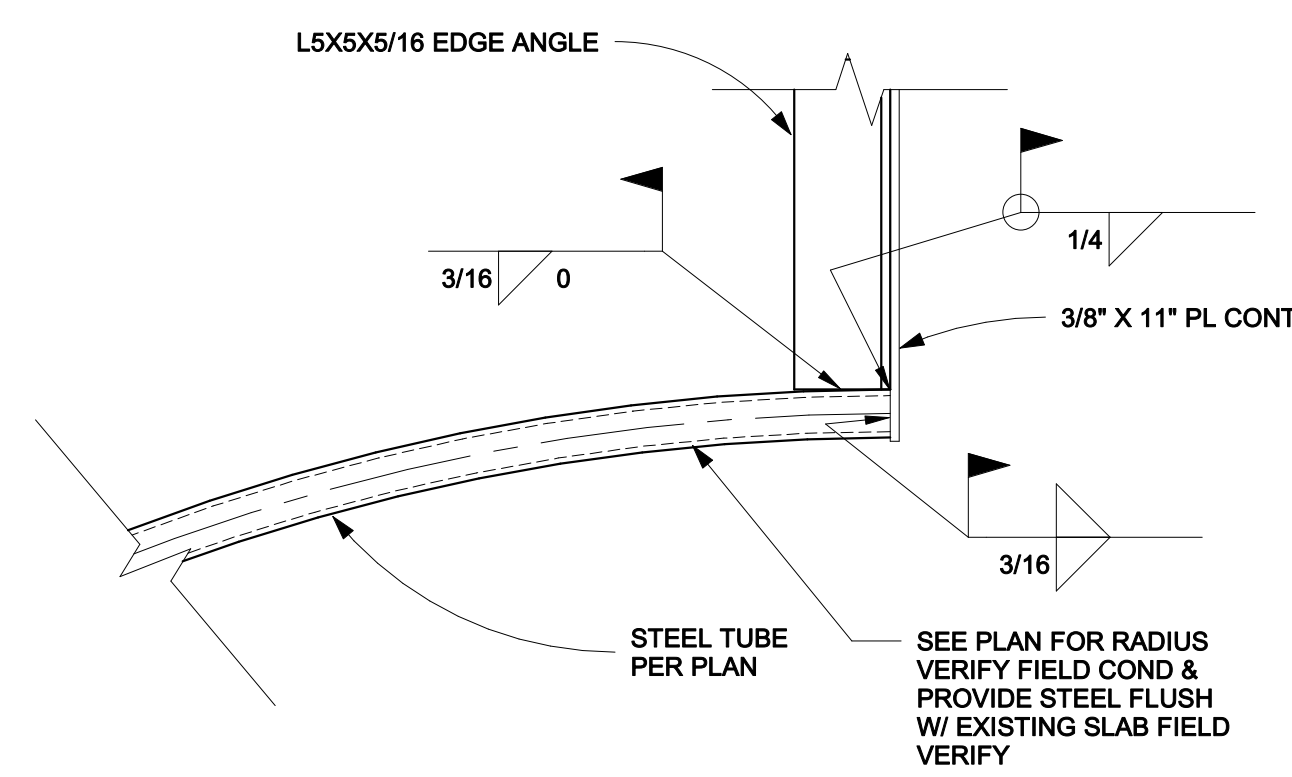

42 RADIUS TUBE DETAIL  
S2.01 1 1/2" = 1'-0"

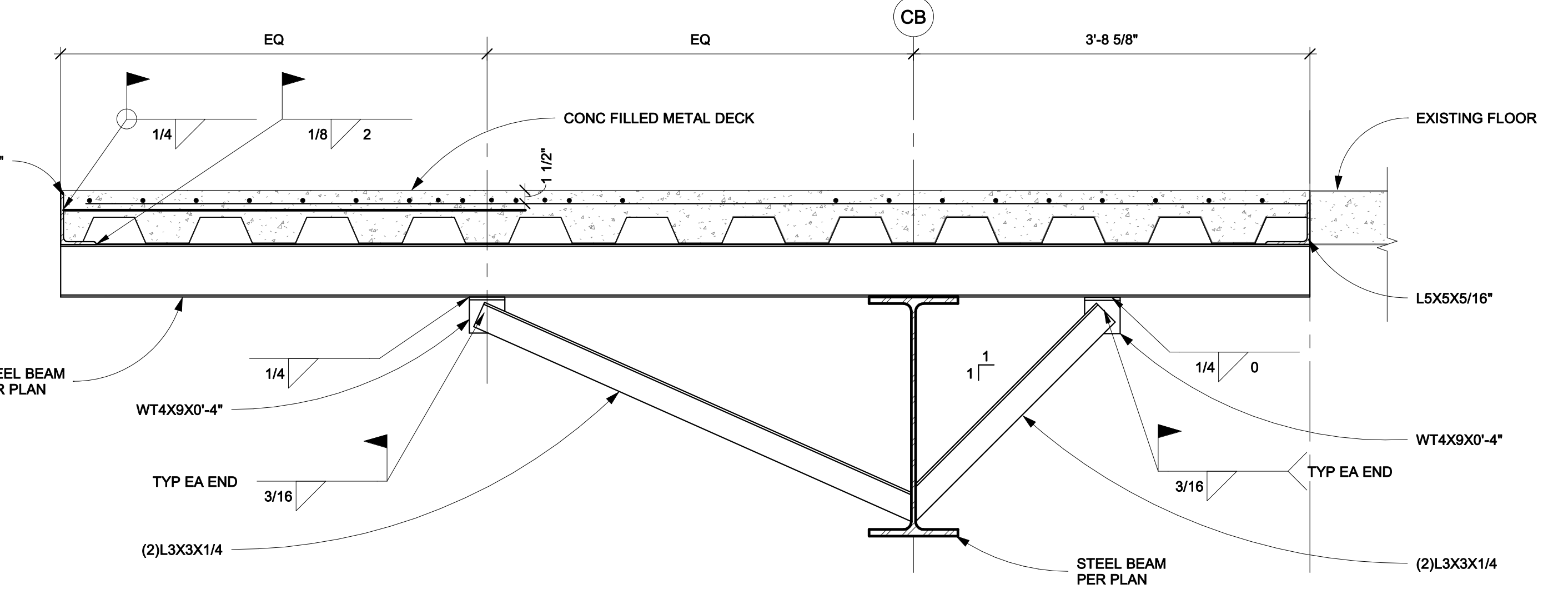

43 TYP FLOOR SECTION AT SOUTHWEST CORNER  
S2.01 1" = 1'-0"

**LEGEND**

**FIRE ALARM**

|  |   |
|--|---|
|  | <p>FIRE DETECTION EQUIPMENT. DETECTOR TYPE: S=SMOKE, H=HEAT, F=FLAME, C=COMBINATION SMOKE/HEAT, CO=CO SENSOR</p> <p>D=DUCT MOUNTED - DUCT TYPE: 'S'=SUPPLY PLENUM; 'R'=RETURN PLENUM</p> <p>INTERCOM</p> <p>FIRE ALARM PULL STATION</p> <p>FIRE ALARM HORN - AUDIBLE ONLY</p> <p>FIRE ALARM HORN - AUDIBLE ONLY - CEILING MOUNTED</p> <p>FIRE ALARM - VISUAL ONLY</p> <p>CEILING MOUNTED FIRE ALARM - VISUAL ONLY</p> <p>FIRE ALARM - INTELLIGIBLE SPEAKER/VISUAL</p> <p>CEILING MOUNTED FIRE ALARM - AUDIBLE/VISUAL</p> <p>BELL</p> <p>WALL MOUNTED 2-WAY HORN</p> <p>CEILING MOUNTED 2-WAY HORN</p> <p>PUSH BUTTON CONTROL SWITCH</p> <p>MAGNETIC OR ELECTRICAL DOOR HOLDER</p> <p>CEILING MOUNTED SPEAKER</p> <p>WALL MOUNTED SPEAKER</p> <p>FIRE ALARM NOTE</p> <p>CONNECT TO EXISTING</p> <p>LIMIT OF DEMOLITION</p> <p>CONTINUATION</p> |
|--|---|

**FIRE PROTECTION**

|  |  |
|--|--|
|  | <p>WATER FLOW SWITCH</p> <p>TAMPER SWITCH</p> <p>SPRINKLER VALVE SUPERVISORY SWITCH</p> <p>POST INDICATOR VALVE</p> <p>FIRE DEPARTMENT CONNECTION</p> <p>FIRE HYDRANT</p> <p>FIRE DEPARTMENT ROOT</p> <p>FIRE HOSE CABINET</p> <p>SPRINKLER</p> <p>UPRIGHT SPRINKLER</p> <p>PENDANT SPRINKLER</p> <p>PENDANT SPRINKLER EXPOSED</p> <p>SEMI-RECESSED SPRINKLER</p> <p>CONCEALED SPRINKLER</p> <p>EXTENDED COVERAGE SPRINKLER</p> <p>HORIZONTAL SIDEWALL SPRINKLER</p> <p>FIRE PROTECTION NOTE</p> <p>CONNECT TO EXISTING</p> <p>LIMIT OF DEMOLITION</p> <p>CONTINUATION</p> |
|--|--|

**LIGHTING**

UPPER CASE LETTER INDICATES FIXTURE TYPE, LOWER CASE LETTER INDICATES SWITCHING DESIGNATION & UPPER CASE LETTER WITH NUMBER INDICATES CIRCUIT NUMBER

|  |  |
|--|--|
|  | <p>RECESSED OR PENDANT MOUNT LIGHT WITH FIXTURE MARK.</p> <p>LIGHT WITH FIXTURE MARK, WALL BRACKET</p> <p>RECESSED OR PENDANT MOUNT LIGHT FIXTURE ON EMERGENCY POWER AS NOTED</p> <p>LIGHT WITH FIXTURE MARK, WALL BRACKET ON EMERGENCY POWER AS NOTED</p> <p>12x48 LIGHT FIXTURE</p> <p>12x48 LIGHT FIXTURE ON EMERGENCY POWER CIRCUITED SUCH THAT ONE LAMP ENERGIZES WHEN POWER IS LOST. PROVIDE EMERGENCY BATTERY BALLAST.</p> <p>12x48 LIGHT FIXTURE ON EMERGENCY POWER</p> <p>24x24 LIGHT FIXTURE</p> <p>24x24 LIGHT FIXTURE ON EMERGENCY POWER CIRCUITED SUCH THAT ONE LAMP ENERGIZES WHEN POWER IS LOST. PROVIDE EMERGENCY BATTERY BALLAST.</p> <p>24x24 LIGHT FIXTURE ON EMERGENCY POWER</p> <p>24x48 LIGHT FIXTURE</p> <p>12x48 LIGHT FIXTURE ON EMERGENCY POWER CIRCUITED SUCH THAT ONE LAMP ENERGIZES WHEN POWER IS LOST. PROVIDE EMERGENCY BATTERY BALLAST.</p> <p>24x48 LIGHT FIXTURE ON EMERGENCY POWER</p> <p>12x96 LIGHT FIXTURE</p> <p>12x96 LIGHT FIXTURE ON EMERGENCY POWER CIRCUITED SUCH THAT ONE LAMP ENERGIZES WHEN POWER IS LOST. PROVIDE EMERGENCY BATTERY BALLAST.</p> <p>UNDERCOUNTER STRIP LIGHT</p> <p>TRACK LIGHT</p> <p>EXIT LIGHT SHOWING SINGLE DIRECTION OF EGRESS AND FACE. PROVIDE EMERGENCY BATTERY BALLAST.</p> <p>EXIT LIGHT SHOWING MULTIPLE DIRECTION OF EGRESS. PROVIDE EMERGENCY BATTERY BALLAST.</p> <p>EXIT LIGHT, WALL MOUNTED, SHOWING MULTIPLE DIRECTION OF EGRESS. PROVIDE EMERGENCY BATTERY BALLAST.</p> <p>EXIT LIGHT, BACK WALL MOUNTED, SINGLE FACE (PROVIDE EMERGENCY BATTERY.)</p> <p>EXIT LIGHT, END WALL MOUNTED, SINGLE FACE, ARROW INDICATES DIRECTION OF EGRESS. (PROVIDE EMERGENCY BATTERY.)</p> <p>EXIT LIGHT, END WALL MOUNTED, DOUBLE FACE, ARROWS INDICATE DIRECTION OF EGRESS. (PROVIDE EMERGENCY BATTERY.)</p> <p>EXIT LIGHT, CEILING MOUNTED, SINGLE FACE, ARROW INDICATES DIRECTION OF EGRESS. (PROVIDE EMERGENCY BATTERY.)</p> <p>EXIT SIGN WITH EMERGENCY LIGHT</p> <p>CEILING MOUNTED EMERGENCY LIGHT. LAMP ENERGIZES WHEN POWER IS LOST.</p> <p>WALL MOUNTED EMERGENCY. LAMP ENERGIZES WHEN POWER IS LOST.</p> <p>WALL SWITCH SINGLE POLE, CENTER 46" A.F.F.</p> <p>WALL SWITCH THREE - WAY, CENTER 46" A.F.F.</p> <p>WALL SWITCH FOUR - WAY, CENTER 46" A.F.F.</p> <p>WALL SWITCH WITH PILOT LIGHT, CENTER 46" A.F.F.</p> <p>KEY OPERATED WALL SWITCH, CENTER 46" A.F.F.</p> <p>DIMMER SWITCH, CENTER 46" A.F.F.</p> <p>MOTOR RATED WALL SWITCH</p> <p>COMBINATION OCCUPANCY SENSOR/SWITCH</p> <p>OCCUPANCY SENSOR - CEILING MOUNTED</p> <p>OCCUPANCY SENSOR - WALL MOUNTED</p> <p>INDICATES LIGHTING FIXTURE SWITCHING SCHEME</p> <p>NIGHT LIGHT - UNSWITCHED FOR 24-HOUR OPERATION AS NOTED</p> <p>LIGHTING NOTE</p> <p>CONNECT TO EXISTING</p> <p>LIMIT OF DEMOLITION</p> <p>CONTINUATION</p> |
|--|--|

**ELECTRICAL**

|  |   |
|--|---|
|  | <p>DUPLEX GROUNDING TYPE RECEPTACLE CENTERED 4" ABOVE BACK SPLASH COUNTER OR SURFACE. COORDINATE WITH ARCHITECTURAL CASEWORK DOCUMENTS.</p> <p>DUPLEX GROUNDING TYPE RECEPTACLE. CENTER 18" A.F.F. UNLESS NOTED.</p> <p>GROUND FAULT INTERRUPTING RECEPTACLE. CENTER 18" A.F.F. UNLESS NOTED.</p> <p>SPECIAL RECEPTACLE AS NOTED</p> <p>FLOOR MOUNTED COMBINATION DATA/POWER RECEPTACLE</p> <p>CEILING MOUNTED COMBINATION DATA/POWER RECEPTACLE</p> <p>DUPLEX GROUNDING TYPE RECEPTACLE ON EMERGENCY POWER, CENTER 18" A.F.F. UNLESS NOTED.</p> <p>SIMPLEX GROUNDING TYPE RECEPTACLE. CENTER 18" A.F.F. UNLESS NOTED.</p> <p>FLUSH FLOOR DUPLEX GROUNDING TYPE RECEPTACLE.</p> <p>DUPLEX RECEPTACLE ON ISOLATED GROUND, CENTER 18" A.F.F. UNLESS NOTED.</p> <p>QUADRUPLEX GROUNDING TYPE RECEPTACLE. CENTER 18" A.F.F. UNLESS NOTED.</p> <p>QUADRUPLEX GROUND FAULT INTERRUPTING RECEPTACLE. CENTER 18" A.F.F. UNLESS NOTED.</p> <p>GANG BOX</p> <p>GANG BOX ON ISOLATED GROUND</p> <p>DATA OUTLET, CENTER 18" A.F.F. UNLESS NOTED.</p> <p>TELEPHONE OUTLET, CENTER 18" A.F.F. UNLESS NOTED.</p> <p>COMBINATION DATA/TELEPHONE OUTLET, CENTER 18" A.F.F. UNLESS NOTED.</p> <p>FIRE DEPARTMENT EMERGENCY TELEPHONE OUTLET</p> <p>DATA OUTLET IN FLOOR BOX</p> <p>TELEPHONE OUTLET IN FLOOR BOX</p> <p>COMBINATION DATA/TELEPHONE OUTLET IN FLOOR BOX</p> <p>SPECIAL OUTLET IN FLOOR BOX</p> <p>FLOOR MOUNTED POWER POLE</p> <p>GROUND</p> <p>PANELBOARD, TOP 84" A.F.F.</p> <p>DISCONNECT SWITCH, SIZE AND TYPE AS NOTED IN DISCONNECT SWITCH SCHEDULE.</p> <p>MOTOR STARTER, SIZE AND TYPE AS NOTED.</p> <p>MOTOR STARTER/DISCONNECT SWITCH, SIZE AND TYPE AS NOTED.</p> <p>ELECTRIC THERMOSTAT/CONTROL, EQUIPMENT CONNECTION AS REQUIRED, CENTER 46" A.F.F.</p> <p>TRANSFORMER</p> <p>WALL MOUNTED TELEVISION SINGLE GANG BOX, PROVIDE WITH 3/4" CONDUIT TO ACCESSIBLE LOCATION ABOVE CEILING.</p> <p>CEILING MOUNTED JUNCTION BOX</p> <p>FLOOR MOUNTED JUNCTION BOX</p> <p>WALL MOUNTED JUNCTION BOX</p> <p>MOTOR SWITCH</p> <p>MOTOR</p> <p>DESK MOUNTED PUSH BUTTON CONTROL SWITCH</p> <p>PUSH BUTTON CONTROL SWITCH</p> <p>MAGNETIC OR ELECTRICAL DOOR HOLDER</p> <p>CARD READER</p> <p>POWER PACK</p> <p>PHOTOCELL</p> <p>CLOSED CIRCUIT TV</p> <p>MULTI- OUTLET ASSEMBLY WITH OUTLETS 12" ON CENTER (SINGLE OR DOUBLE CIRCUIT AS INDICATED ON DRAWINGS). ABOVE COUNTER HOME RUN TO PANEL. ANY CIRCUIT WITHOUT FURTHER DESIGNATION INDICATES A 2-#12 WIRE CIRCUIT WITH GROUND. A GREATER NUMBER OF WIRES IS INDICATED AS FOLLOWS: 4-#12 WIRES WITH GROUND, 4-#12 WIRES WITH GROUND, 4-#12 WIRES WITH GROUND, CONDUIT SIZE PER N.E.C. IF HOME RUN IS ANNOTATED, SEE FEEDER AND BRANCH CIRCUIT SCHEDULE FOR SIZE.</p> <p>WEATHER-PROOF</p> <p>ELECTRICAL NOTE</p> <p>CONNECT TO EXISTING</p> <p>LIMIT OF DEMOLITION</p> <p>CONTINUATION</p> <p>SPEAKER</p> |
|--|---|

**GENERAL ANNOTATION ABBREVIATIONS**

|     |                                  |
|-----|----------------------------------|
| MEP | MECHANICAL, ELECTRICAL, PLUMBING |
| AFF | ABOVE FINISHED FLOOR             |
| AFG | ABOVE FINISHED GRADE             |

**LEGEND**

**MECHANICAL**

|  |  |
|--|--|
|  | <p>CHILLED WATER SUPPLY</p> <p>CHILLED WATER RETURN</p> <p>HEATING HOT WATER SUPPLY</p> <p>HEATING HOT WATER RETURN</p> <p>REFRIGERANT LIQUID</p> <p>REFRIGERANT SUCTION</p> <p>REFRIGERANT DISCHARGE GAS</p> <p>LOW PRESSURE CONDENSATE</p> <p>HPC HIGH PRESSURE CONDENSATE</p> <p>MPC MEDIUM PRESSURE CONDENSATE</p> <p>LPS LOW PRESSURE STEAM</p> <p>HPS HIGH PRESSURE STEAM</p> <p>MEDIUM PRESSURE STEAM PIPING TO BE DEMOLISHED</p> <p>MECHANICAL ABBREVIATIONS</p> <p>EA EXHAUST AIR</p> <p>FA RELIEF AIR</p> <p>OA OUTSIDE AIR</p> <p>RA RETURN AIR</p> <p>SA SUPPLY AIR</p> <p>SLOT DIFFUSER</p> <p>SPIN-IN WITH DAMPER IN NECK</p> <p>AIR FLOW DIRECTION</p> <p>RETURN GRILLE/DUCT</p> <p>SUPPLY DIFFUSER/DUCT</p> <p>EXHAUST GRILLE/DUCT</p> <p>MANUAL VOLUME DAMPER</p> <p>BACKDRAFT DAMPER</p> <p>FIRE DAMPER</p> <p>FIRE/SMOKE DAMPER</p> <p>MOTORIZED DAMPER</p> <p>THURMOSTAT</p> <p>HUMIDISTAT</p> <p>BALL VALVE</p> <p>GLOBE VALVE</p> <p>CHECK VALVE</p> <p>BUTTERFLY VALVE</p> <p>BALANCING VALVE</p> <p>TRIPLE DUTY/STOP-CHECK VALVE</p> <p>ELECTRICALLY ACTIVATED VALVE</p> <p>PRESSURE REDUCING VALVE</p> <p>PRESSURE RELIEF VALVE</p> <p>COOLING TOWER HAT/BALANCE VALVE</p> <p>TEMPERATURE INDICATOR</p> <p>PRESSURE INDICATOR</p> <p>PETE'S PLUG</p> <p>MANUAL AIR VENT</p> <p>ELBOW DOWN</p> <p>ELBOW UP</p> <p>FLEXIBLE PIPE CONNECTION</p> <p>SUCTION DIFFUSER</p> <p>STRAINER</p> <p>EQUIPMENT TYPE</p> <p>EQUIPMENT ID</p> <p>TERMINAL DEVICE ID</p> <p>NECK SIZE</p> <p>DESIGN AIRFLOW (CFM)</p> <p>MECHANICAL NOTE</p> <p>CONNECT TO EXISTING</p> <p>LIMIT OF DEMOLITION</p> <p>CONTINUATION</p> <p>INSTRUMENTATION</p> <p>A.I. ANALOG INPUT</p> <p>A.O. ANALOG OUTPUT</p> <p>D.I. DIGITAL INPUT</p> <p>D.O. DIGITAL OUTPUT</p> <p>DPT DIFFERENTIAL PRESSURE TRANSMITTER</p> <p>FC FLOW INDICATING CONTROLLER</p> <p>H HIGH</p> <p>L LOW</p> <p>PAL PRESSURE ALARM LOW</p> <p>POS PRESSURE DIFFERENTIAL SWITCH</p> <p>PI PRESSURE INDICATOR</p> <p>TE TEMPERATURE ELEMENT</p> <p>TI TEMPERATURE INDICATOR</p> <p>TIC TEMPERATURE INDICATING CONTROLLER</p> <p>TS THERMOSTAT</p> <p>T TEMPERATURE TRANSMITTER/THERMOSTAT</p> <p>VFD VARIABLE FREQUENCY DRIVE</p> <p>YA EVENT FAULT ALARM</p> <p>VC EVENT (FAN/PUMP) CONTROLLER</p> <p>VI EVENT STATUS INDICATION</p> <p>YZ EVENT ACTUATOR</p> <p>Z POSITION SWITCH</p> <p>ZS INTERLOCK WIRING OR DEVICE</p> |
|--|--|

**LEGEND**

**PLUMBING**

|  |   |
|--|---|
|  | <p>DOMESTIC COLD WATER</p> <p>FILTERED COLD WATER</p> <p>SOFTENED COLD WATER</p> <p>DOMESTIC HOT WATER</p> <p>HOT WATER RECIRCULATION</p> <p>TEMPERED HOT WATER</p> <p>TEMPERED HOT WATER RECIRCULATION</p> <p>SANITARY VENT</p> <p>SANITARY VENT BELOW GRADE</p> <p>SANITARY</p> <p>SANITARY WASTE</p> <p>GREASE WASTE</p> <p>COMPRESSED AIR</p> <p>CONDENSATE DRAIN</p> <p>NATURAL GAS</p> <p>LIQUEFIED PETROLEUM GAS</p> <p>STORM DRAIN</p> <p>OVERFLOW STORM DRAIN</p> <p>STORM DRAIN BELOW GRADE</p> <p>NON-POTABLE WATER</p> <p>SUMP PUMP DISCHARGE OR SEWAGE PUMP DISCHARGE</p> <p>NATURAL GAS ON ROOF PIPING TO BE DEMOLISHED</p> <p>PLUMBING ABBREVIATIONS:</p> <p>N.O. NORMALLY OPEN</p> <p>N.C. NORMALLY CLOSED</p> <p>F.O. FAIL OPEN</p> <p>F.C. FAIL CLOSE</p> <p>IW INDIRECT WASTE</p> <p>FLOOR OR EXTERIOR CLEAN OUT</p> <p>CLEAN OUT</p> <p>WALL CLEAN OUT</p> <p>FLOOR DRAIN</p> <p>FLOOR SINK</p> <p>HOSE BIBB</p> <p>WALL HYDRANT</p> <p>VENT THROUGH ROOF</p> <p>BACKFLOW PREVENTER</p> <p>STRAINER</p> <p>BALL VALVE</p> <p>CHECK VALVE</p> <p>GATE VALVE</p> <p>PLUG VALVE</p> <p>ELECTRICALLY ACTIVATED VALVE</p> <p>PRESSURE REDUCING VALVE</p> <p>FLOW CONTROL VALVE</p> <p>PUMP</p> <p>WATER METER</p> <p>EXPANSION JOINT</p> <p>ANCHOR</p> <p>FLOW ARROW</p> <p>PIPE REDUCTION</p> <p>WATER HAMMER ARRESTOR</p> <p>TEMPERATURE INDICATOR</p> <p>PRESSURE INDICATOR</p> <p>PETE'S PLUG</p> <p>VACUUM RELIEF VALVE</p> <p>ELBOW DOWN</p> <p>TEE UP</p> <p>FLEXIBLE PIPE CONNECTION</p> <p>PLUMBING FIXTURE TAG</p> <p>DETAIL NUMBER</p> <p>DETAIL TAG</p> <p>SHEET DETAIL IS ON</p> <p>PLUMBING NOTE</p> <p>CONNECT TO EXISTING</p> <p>LIMIT OF DEMOLITION</p> <p>CONTINUATION</p> |
|--|---|



**MEPO.00**  
 ISSUE DATE: 26 OCTOBER 2020  
 HOEFER WYSOCKI #: 198171

10/23/2020 3:40:49 PM

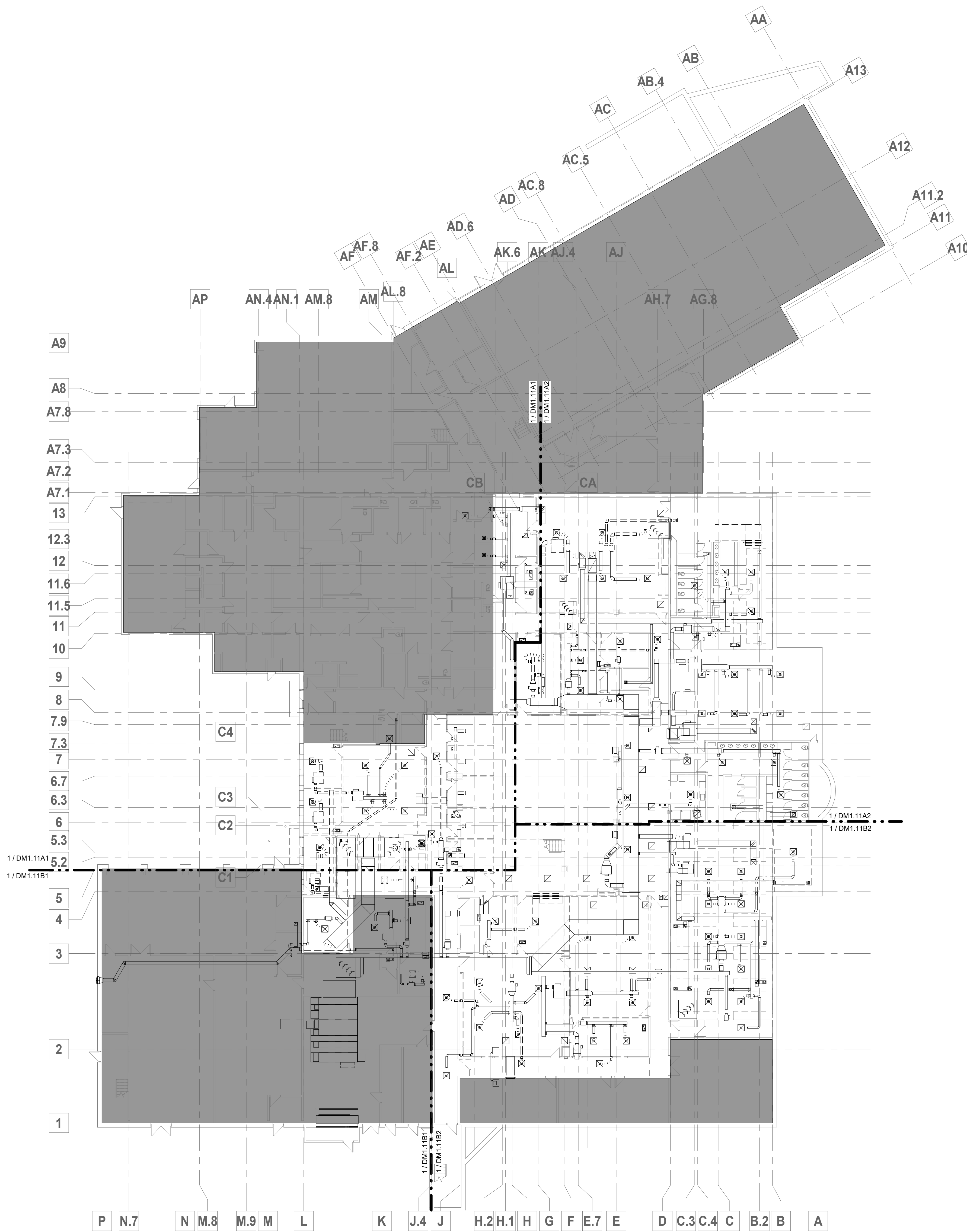

### GENERAL NOTES

1. THE DEMOLITION DRAWING INDICATES THE GENERAL EXTENT OF WORK. THE CONTRACTOR SHALL REMOVE ALL MECHANICAL AND ELECTRICAL DEVICES, PIPING, VALVES, FITTINGS, CONDUIT, AND MISCELLANEOUS SUPPORTS UNLESS STATED OTHERWISE. EQUIPMENT SHOWN IS FOR REFERENCE ONLY AND DOES NOT SHOW ALL ITEMS TO BE REMOVED. THE CONTRACTOR IS RESPONSIBLE FOR VERIFYING ALL DEVICES, MATERIALS AND EQUIPMENT TO BE REMOVED.
2. EXISTING DUCTWORK IS DRAWN FROM ORIGINAL BUILDING DRAWINGS. AS-BUILT ACTUAL FIELD INSTALLATION IS NOT VERIFIED. FIELD VERIFY ALL EXISTING CONDITIONS.
3. ITEMS TO REMAIN MAY HAVE TO BE REMOVED AND RE-INSTALLED. REFER TO ARCHITECTURAL CEILING PLANS FOR EXTENT OF CEILING WORK.

### HATCH - KEY

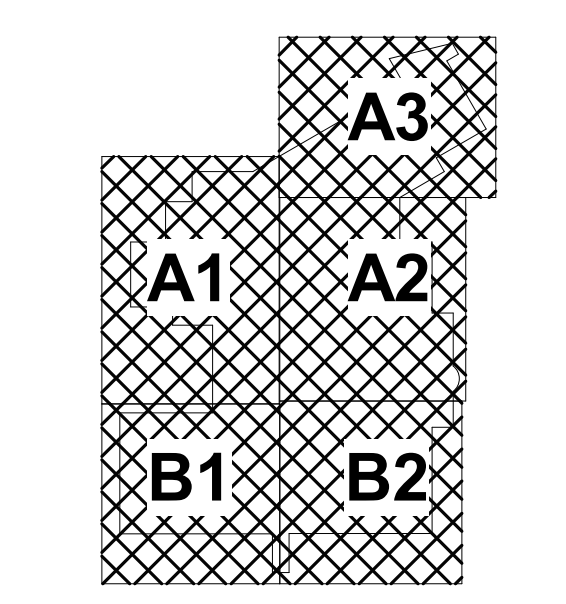
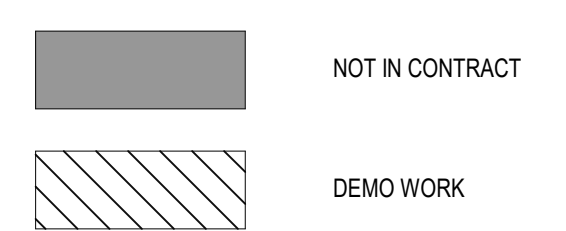

### KEYPLAN



**DM1.11**  
 ISSUE DATE: 26 OCTOBER 2020  
 HOEFER WYSOCKI #: 198171

**1 LOWER LEVEL DEMO OVERALL**  
 1/16" = 1'-0"

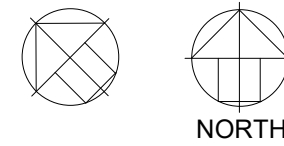

**LOWER LEVEL OVERALL  
 MECHANICAL DEMO PLAN**

**HOEFER WYSOCKI**  
 11460 Tomahawk Creek Parkway, Suite 400, Leawood, Kansas 66211  
 P: 913.307.3700 - F: 913.307.3710 www.hoeferwysocki.com

**CONSTRUCTION SET**

# LEE'S SUMMIT JUSTICE CENTER

10 NE TUDOR RD  
 LEE'S SUMMIT, MO.  
 64086

**COPYRIGHT © BY  
 HOEFER WYSOCKI  
 ARCHITECTS, LLC**  
 REVISION DATES:

|  |
|--|
|  |
|  |
|  |
|  |
|  |
|  |

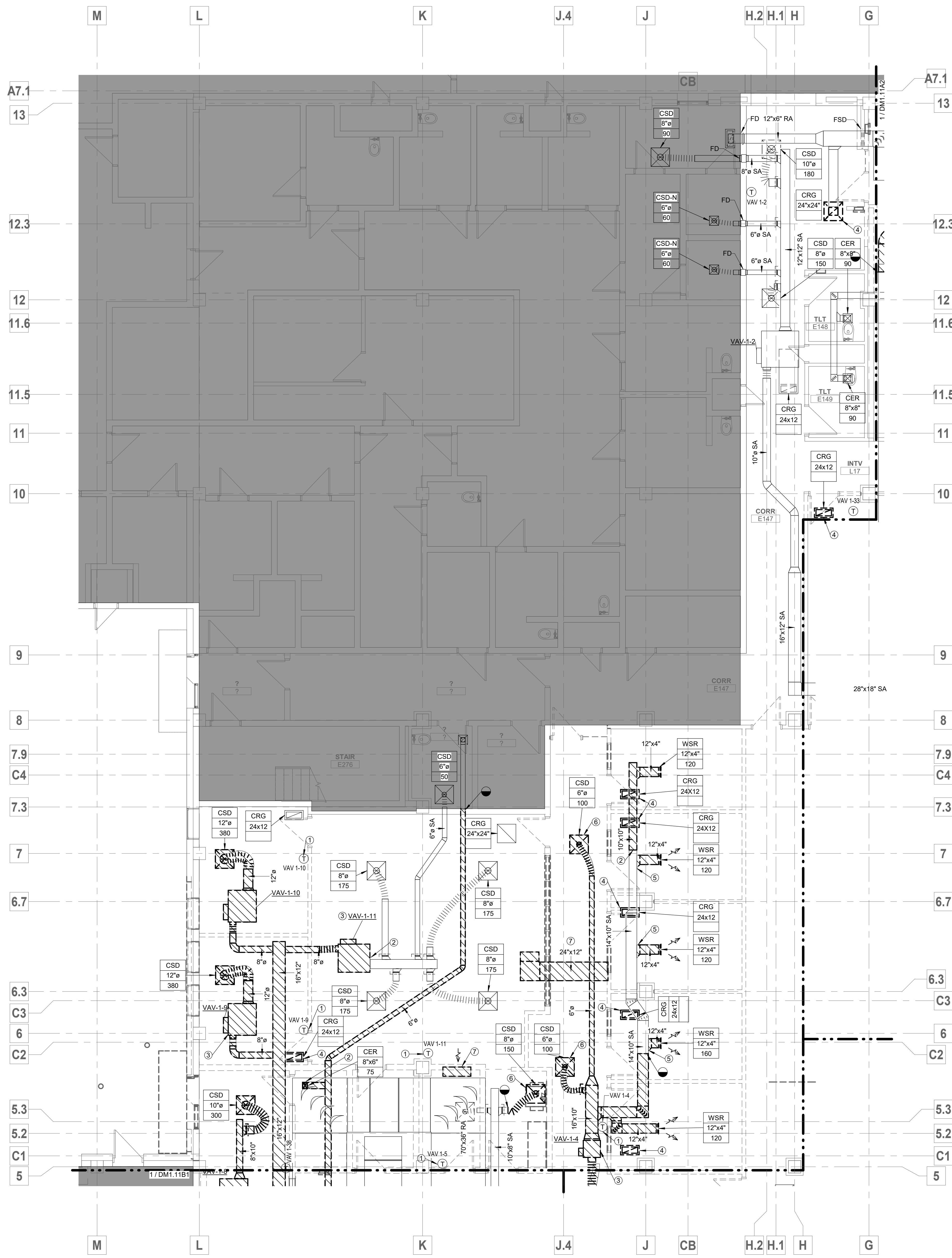

**GENERAL NOTES**

1. THE DEMOLITION DRAWING INDICATES THE GENERAL EXTENT OF WORK. THE CONTRACTOR SHALL REMOVE ALL MECHANICAL AND ELECTRICAL DEVICES, PIPING, VALVES, FITTINGS, CONDUIT, AND MISCELLANEOUS SUPPORTS UNLESS STATED OTHERWISE. EQUIPMENT SHOWN IS FOR REFERENCE ONLY AND DOES NOT SHOW ALL ITEMS TO BE REMOVED. THE CONTRACTOR IS RESPONSIBLE FOR VERIFYING ALL DEVICES, MATERIALS AND EQUIPMENT TO BE REMOVED.
2. EXISTING DUCTWORK IS DRAWN FROM ORIGINAL BUILDING DRAWINGS. AS-BUILT, ACTUAL FIELD INSTALLATION IS NOT VERIFIED. FIELD VERIFY ALL EXISTING CONDITIONS.
3. ITEMS TO REMAIN MAY HAVE TO BE REMOVED AND RE-INSTALLED. REFER TO ARCHITECTURAL CEILING PLANS FOR EXTENT OF CEILING WORK.

**PLAN NOTES:** #

1. RELOCATE EXISTING THERMOSTAT.
2. REMOVE BRANCH DUCT. SEAL AIR TIGHT.
3. RELOCATE EXISTING TERMINAL UNIT.
4. RELOCATE EXISTING RETURN GRILL.
5. REMOVE EXISTING BRANCH DUCT AND GRILL. MODIFY DUCT FOR USE IN NEW WORK.
6. RELOCATE EXISTING DIFFUSER.
7. REMOVE EXISTING TRANSFER DUCT WITH ANY ASSOCIATED DAMPERS.

**HATCH - KEY**

- NOT IN CONTRACT
- DEMO WORK

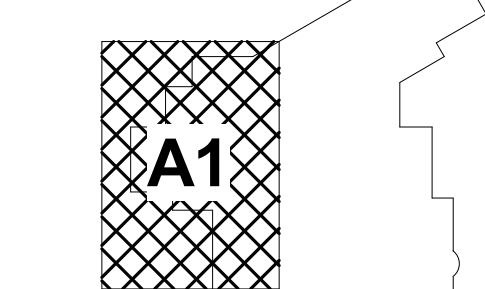

**KEYPLAN**

**fc**  
**FSC, Inc.**  
 CONSULTING ENGINEERS  
 9225 Indian Creek Pkwy, Suite 300  
 Overland Park, KS 66210  
 Phone: (913) 722-3473  
 Web: www.fsc-inc.com

MARK ALAN HOEFER  
 PROFESSIONAL ENGINEER  
 STATE OF MISSOURI  
 LICENSE NO. 200110490H

**DM1.11A1**  
 ISSUE DATE: 26 OCTOBER 2020  
 HOEFER WYSOCKI #: 198171

**HOEFER WYSOCKI**  
 11460 Tomahawk Creek Parkway, Suite 400, Leawood, Kansas 66211  
 P: 913.307.3700 - F: 913.307.3710 www.hoeferwysocki.com

**CONSTRUCTION SET**

**LEE'S SUMMIT JUSTICE CENTER**  
 10 NE TUDOR RD  
 LEE'S SUMMIT, MO.  
 64086

**COPYRIGHT © BY HOEFER WYSOCKI ARCHITECTS, LLC**  
 REVISION DATES:

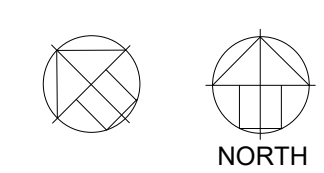

**1 LOWER LEVEL AREA A1 - DEMO PLAN**  
 3/16" = 1'-0"

**LOWER LEVEL AREA A1 MECHANICAL DEMO PLAN**

10/23/2020 3:40:56 PM

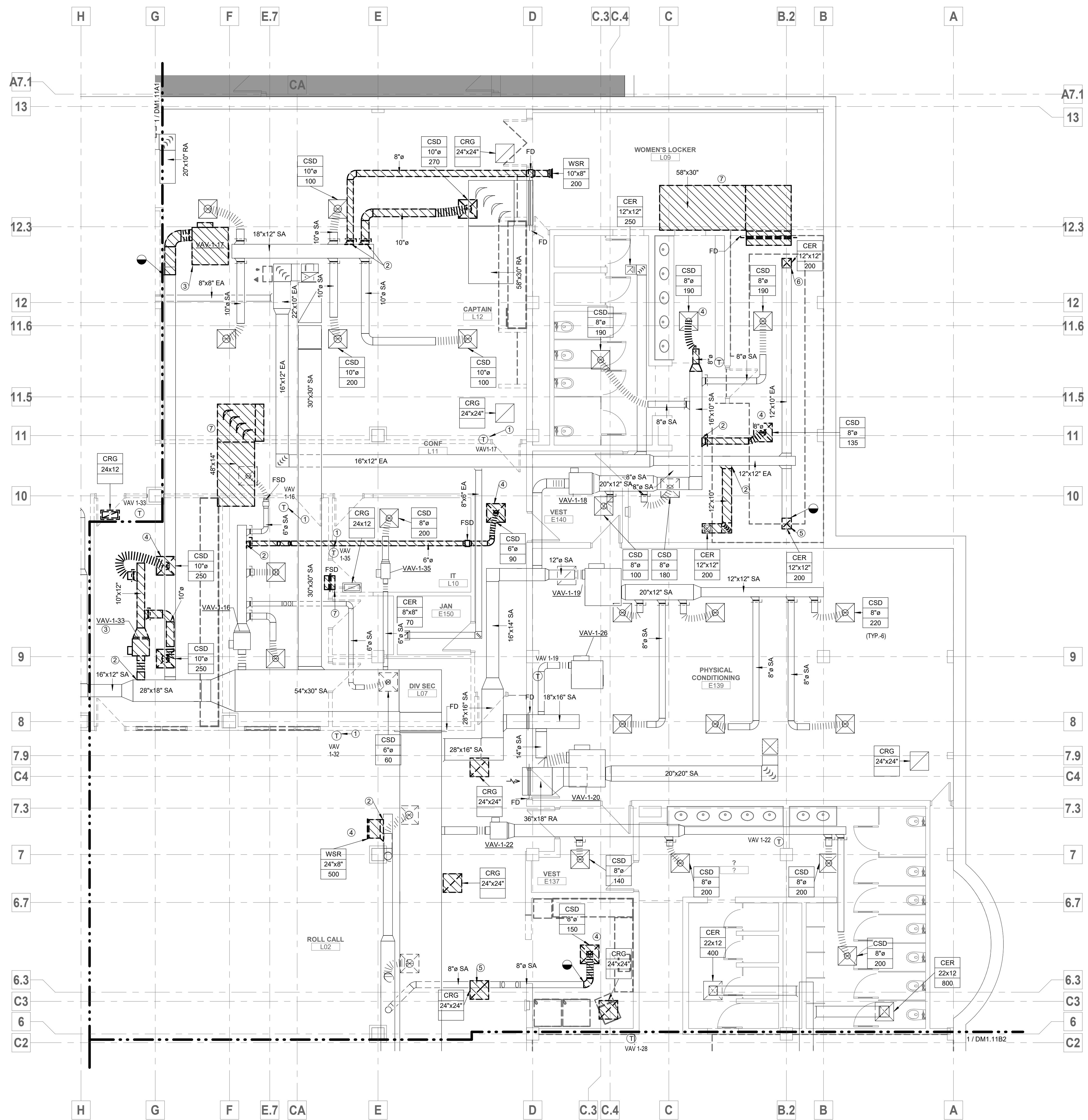

### GENERAL NOTES

1. THE DEMOLITION DRAWING INDICATES THE GENERAL EXTENT OF WORK. THE CONTRACTOR SHALL REMOVE ALL MECHANICAL AND ELECTRICAL DEVICES, PIPING, VALVES, FITTINGS, CONDUIT, AND MISCELLANEOUS SUPPORTS UNLESS STATED OTHERWISE. EQUIPMENT SHOWN IS FOR REFERENCE ONLY AND DOES NOT SHOW ALL ITEMS TO BE REMOVED. THE CONTRACTOR IS RESPONSIBLE FOR VERIFYING ALL DEVICES, MATERIALS AND EQUIPMENT TO BE REMOVED.
2. EXISTING DUCTWORK IS DRAWN FROM ORIGINAL BUILDING DRAWINGS. AS-BUILT ACTUAL FIELD INSTALLATION IS NOT VERIFIED. FIELD VERIFY ALL EXISTING CONDITIONS.
3. ITEMS TO REMAIN MAY HAVE TO BE REMOVED AND RE-INSTALLED. REFER TO ARCHITECTURAL CEILING PLANS FOR EXTENT OF CEILING WORK.

### PLAN NOTES:

1. RELOCATE EXISTING THERMOSTAT.
2. REMOVE BRANCH DUCT. SEAL AIR TIGHT.
3. RELOCATE EXISTING TERMINAL UNIT.
4. RELOCATE EXISTING DIFFUSER.
5. RELOCATE EXISTING GRILL.
6. MODIFY IN NEW WORK.
7. REMOVE EXISTING TRANSFER DUCT WITH ANY ASSOCIATED DAMPERS.

### HATCH - KEY

- NOT IN CONTRACT
- DEMO WORK

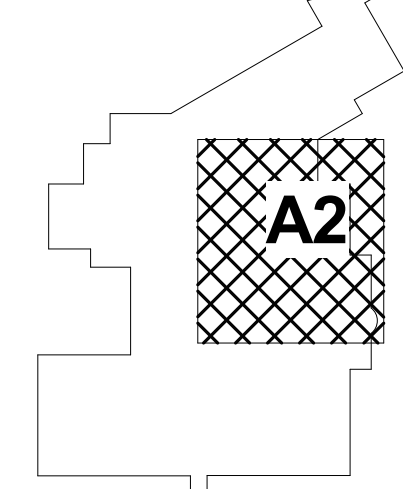

### KEYPLAN

**fc**  
**FSC, Inc.**  
 CONSULTING ENGINEERS  
 9225 Indian Creek Pkwy, Suite 300  
 Overland Park, KS 66210  
 Phone: (913) 722-3473  
 Web: www.fsc-inc.com

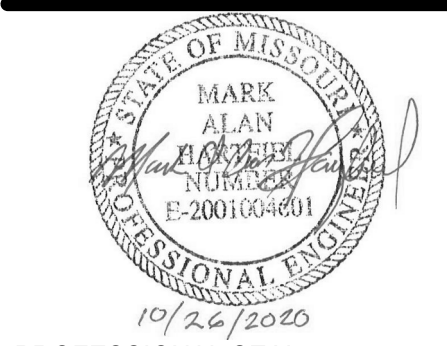

PROFESSIONAL SEAL  
**DM1.11A2**  
 ISSUE DATE: 26 OCTOBER 2020  
 HOEFER WYSOCKI #: 198171

1 LOWER LEVEL AREA A2 - DEMO PLAN  
 3/16" = 1'-0"

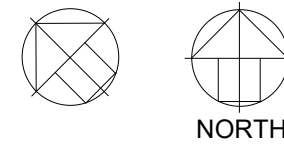

**HOEFER WYSOCKI**  
 11460 Tomahawk Creek Parkway, Suite 400, Leawood, Kansas 66211  
 P: 913.307.3710 F: 913.307.3710 www.hoeferwysocki.com

CONSTRUCTION SET

# LEE'S SUMMIT JUSTICE CENTER

10 NE TUDOR RD  
 LEE'S SUMMIT, MO.  
 64086

COPYRIGHT © BY  
 HOEFER WYSOCKI  
 ARCHITECTS, LLC  
 REVISION DATES:

LOWER LEVEL AREA A2  
 MECHANICAL DEMO PLAN



10/23/2020 3:40:59 PM

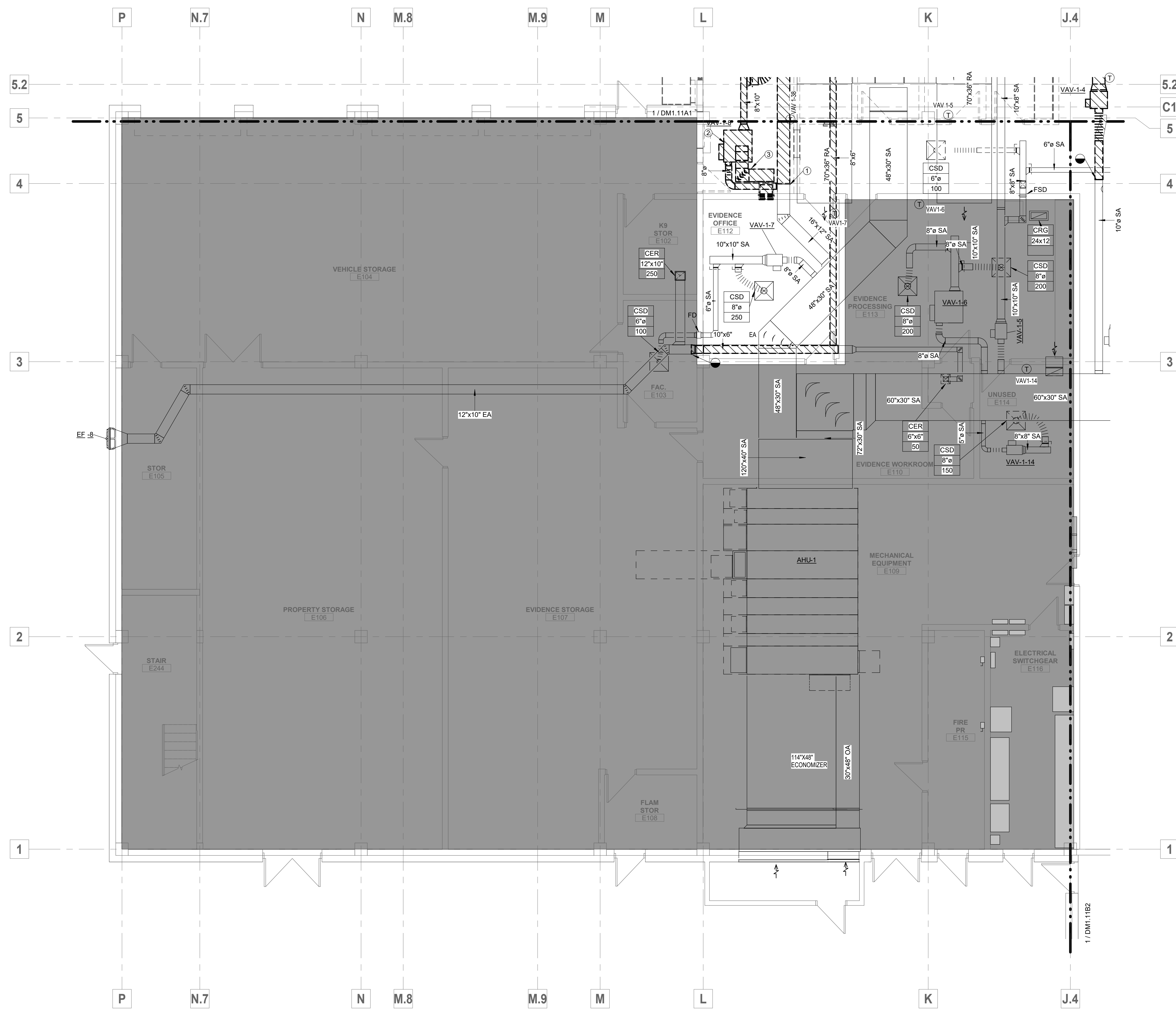

### GENERAL NOTES

1. THE DEMOLITION DRAWING INDICATES THE GENERAL EXTENT OF WORK. THE CONTRACTOR SHALL REMOVE ALL MECHANICAL AND ELECTRICAL DEVICES, PIPING, VALVES, FITTINGS, CONDUIT, AND MISCELLANEOUS SUPPORTS UNLESS STATED OTHERWISE. EQUIPMENT SHOWN IS FOR REFERENCE ONLY AND DOES NOT SHOW ALL ITEMS TO BE REMOVED. THE CONTRACTOR IS RESPONSIBLE FOR VERIFYING ALL DEVICES, MATERIALS AND EQUIPMENT TO BE REMOVED.
2. EXISTING DUCTWORK IS DRAWN FROM ORIGINAL BUILDING DRAWINGS. AS-BUILT ACTUAL FIELD INSTALLATION IS NOT VERIFIED. FIELD VERIFY ALL EXISTING CONDITIONS.
3. ITEMS TO REMAIN MAY HAVE TO BE REMOVED AND RE-INSTALLED. REFER TO ARCHITECTURAL CEILING PLANS FOR EXTENT OF CEILING WORK.

### PLAN NOTES:

1. MODIFY FOR USE IN NEW WORK.
2. RELOCATE EXISTING TERMINAL UNIT.
3. REMOVE EXISTING TRANSFER DUCT WITH ANY ASSOCIATED DAMPERS.

### HATCH - KEY

- NOT IN CONTRACT
- DEMO WORK

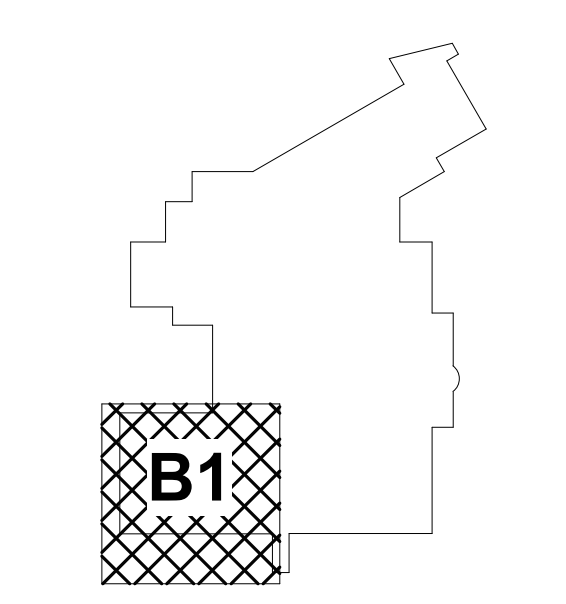

KEYPLAN

**fc**  
**FSC, Inc.**  
 CONSULTING ENGINEERS  
 9225 Indian Creek Pkwy, Suite 300  
 Overland Park, KS 66210  
 Phone: (913) 722-3473  
 Web: www.fsc-inc.com

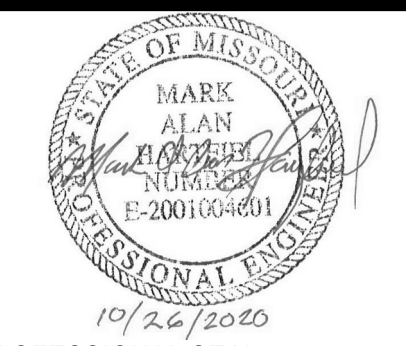

PROFESSIONAL SEAL

**DM1.11B1**  
 ISSUE DATE: 26 OCTOBER 2020  
 HOEFER WYSOCKI #: 198171

**HOEFER WYSOCKI**  
 11460 Tomahawk Creek Parkway, Suite 400, Leawood, Kansas 66211  
 P: 913.307.3700 - F: 913.307.3710 www.hoeferwysocki.com

CONSTRUCTION SET

# LEE'S SUMMIT JUSTICE CENTER

10 NE TUDOR RD  
 LEE'S SUMMIT, MO.  
 64086

COPYRIGHT © BY  
 HOEFER WYSOCKI  
 ARCHITECTS, LLC

REVISION DATES:

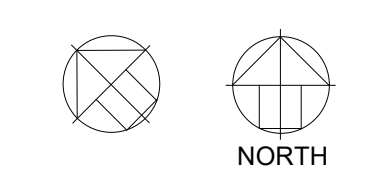

1 LOWER LEVEL AREA B1 - DEMO PLAN  
 3/16" = 1'-0"

## LOWER LEVEL AREA B1 MECHANICAL DEMO PLAN

10/23/2020 3:41:03 PM

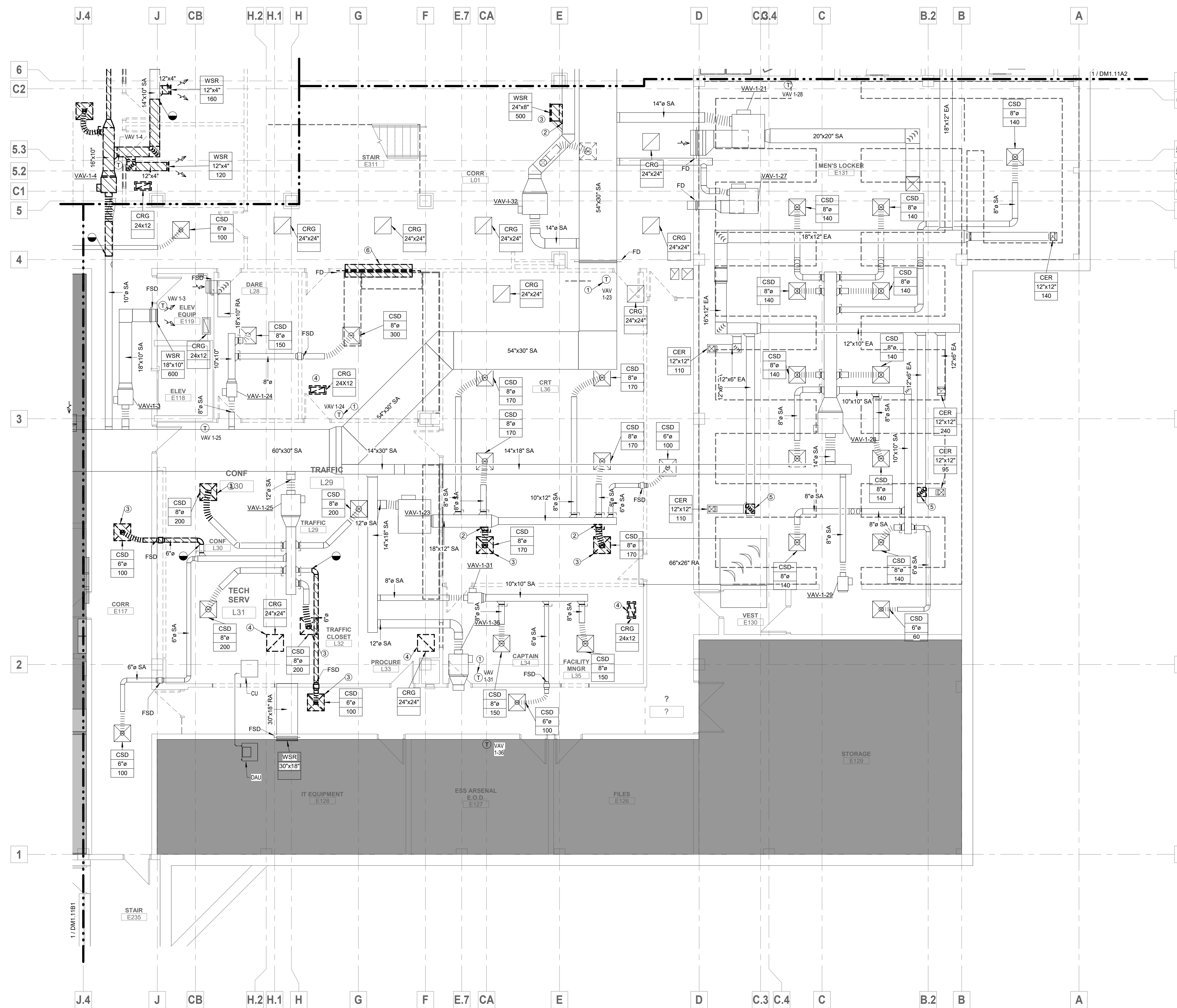

1 LOWER LEVEL AREA B2 - DEMO PLAN  
3/16" = 1'-0"

**GENERAL NOTES**

1. THE DEMOLITION DRAWING INDICATES THE GENERAL EXTENT OF WORK. THE CONTRACTOR SHALL REMOVE ALL MECHANICAL AND ELECTRICAL DEVICES, PIPING, VALVES, FITTINGS, CONDUIT, AND MISCELLANEOUS SUPPORTS UNLESS STATED OTHERWISE. EQUIPMENT SHOWN IS FOR REFERENCE ONLY AND DOES NOT SHOW ALL ITEMS TO BE REMOVED. THE CONTRACTOR IS RESPONSIBLE FOR VERIFYING ALL DEVICES, MATERIALS AND EQUIPMENT TO BE REMOVED.
2. EXISTING DUCTWORK IS DRAWN FROM ORIGINAL BUILDING DRAWINGS. AS-BUILT ACTUAL FIELD INSTALLATION IS NOT VERIFIED. FIELD VERIFY ALL EXISTING CONDITIONS.
3. ITEMS TO REMAIN MAY HAVE TO BE REMOVED AND RE-INSTALLED. REFER TO ARCHITECTURAL CEILING PLANS FOR EXTENT OF CEILING WORK.

**PLAN NOTES:**

1. RELOCATE EXISTING THERMOSTAT.
2. REMOVE BRANCH DUCT. SEAL AIR TIGHT.
3. RELOCATE EXISTING DIFFUSER.
4. RELOCATE EXISTING GRILL.
5. MODIFY IN NEW WORK.
6. REMOVE EXISTING TRANSFER DUCT WITH ANY ASSOCIATED DAMPERS.

**HATCH - KEY**

- [Solid Gray Hatch] NOT IN CONTRACT
- [Hatched Hatch] DEMO WORK

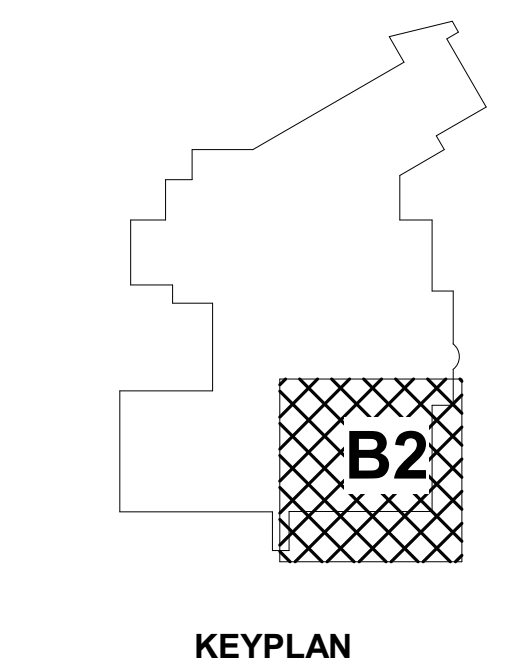

**fsc**  
FSC, Inc.  
CONSULTING ENGINEERS  
9225 Indian Creek Pkwy, Suite 300  
Overland Park, KS 66210  
Phone: (913) 722-3473  
Web: www.fsc-inc.com

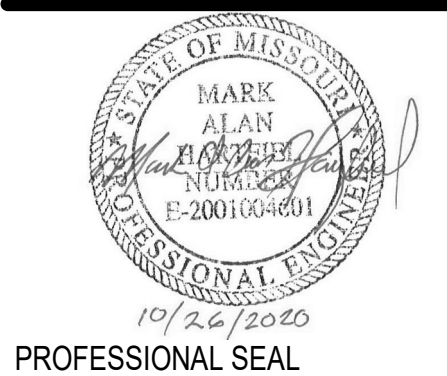

PROFESSIONAL SEAL

**DM1.11B2**  
ISSUE DATE: 26 OCTOBER 2020  
HOEFER WYSOCKI #: 198171

**LOWER LEVEL AREA B2  
MECHANICAL DEMO PLAN**

**HOEFER WYSOCKI**  
11460 Tomahawk Creek Parkway, Suite 400, Leawood, Kansas 66211  
P: 913.307.3700 F: 913.307.3710 www.hoeferwysocki.com

**CONSTRUCTION SET**

**LEE'S SUMMIT JUSTICE CENTER**  
10 NE TUDOR RD  
LEE'S SUMMIT, MO.  
64086

COPYRIGHT © BY  
HOEFER WYSOCKI  
ARCHITECTS, LLC  
REVISION DATES:

10/23/2020 3:41:10 PM

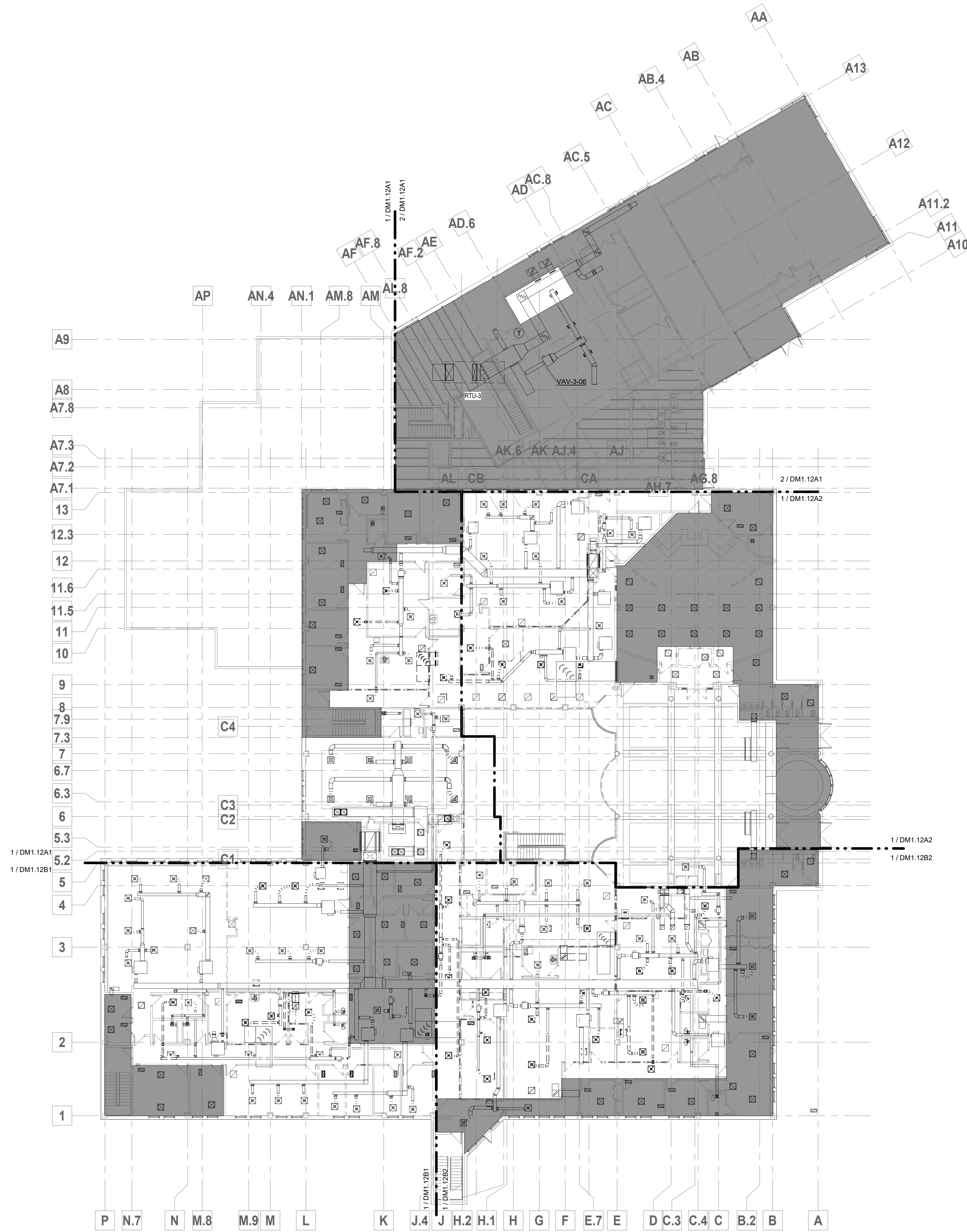

**GENERAL NOTES**

- 1. THE DEMOLITION DRAWING INDICATES THE GENERAL EXTENT OF WORK. THE CONTRACTOR SHALL REMOVE ALL MECHANICAL AND ELECTRICAL DEVICES, PIPING, VALVES, FITTINGS, CONDUIT, AND MISCELLANEOUS SUPPORTS UNLESS STATED OTHERWISE. EQUIPMENT SHOWN IS FOR REFERENCE ONLY AND DOES NOT SHOW ALL ITEMS TO BE REMOVED. THE CONTRACTOR IS RESPONSIBLE FOR VERIFYING ALL DEVICES, MATERIALS AND EQUIPMENT TO BE REMOVED.
- 2. EXISTING DUCTWORK IS DRAWN FROM ORIGINAL BUILDING DRAWINGS. AS-BUILT ACTUAL FIELD INSTALLATION IS NOT VERIFIED. FIELD VERIFY ALL EXISTING CONDITIONS.
- 3. ITEMS TO REMAIN MAY HAVE TO BE REMOVED AND RE-INSTALLED. REFER TO ARCHITECTURAL CEILING PLANS FOR EXTENT OF CEILING WORK.

**HATCH - KEY**

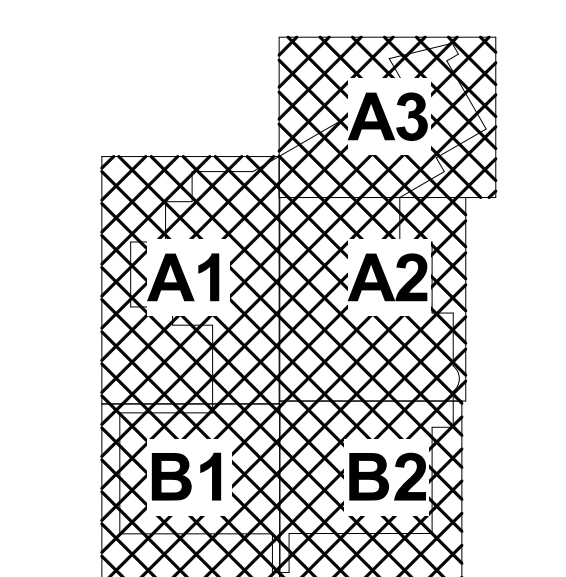
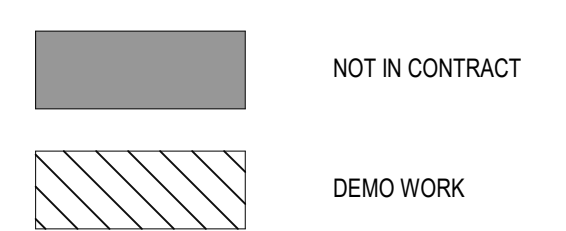

**KEYPLAN**



**DM1.12**  
 ISSUE DATE: 26 OCTOBER 2020  
 HOEFER WYSOCKI #: 198171

1 MAIN LEVEL MECHANICAL DEMO OVERALL  
 1/16" = 1'-0"

**HOEFER WYSOCKI**  
 11460 Tomahawk Creek Parkway, Suite 400, Leawood, Kansas 66211  
 P: 913.307.3700 - F: 913.307.3710 www.hoeferwysocki.com

**LEE'S SUMMIT JUSTICE CENTER**  
 10 NE TUDOR RD  
 LEE'S SUMMIT, MO.  
 64086

COPYRIGHT © BY  
 HOEFER WYSOCKI  
 ARCHITECTS, LLC  
 REVISION DATES:

|  |
|--|
|  |
|  |
|  |
|  |
|  |
|  |

**MAIN LEVEL OVERALL  
 MECHANICAL DEMO PLAN**

CONSTRUCTION SET

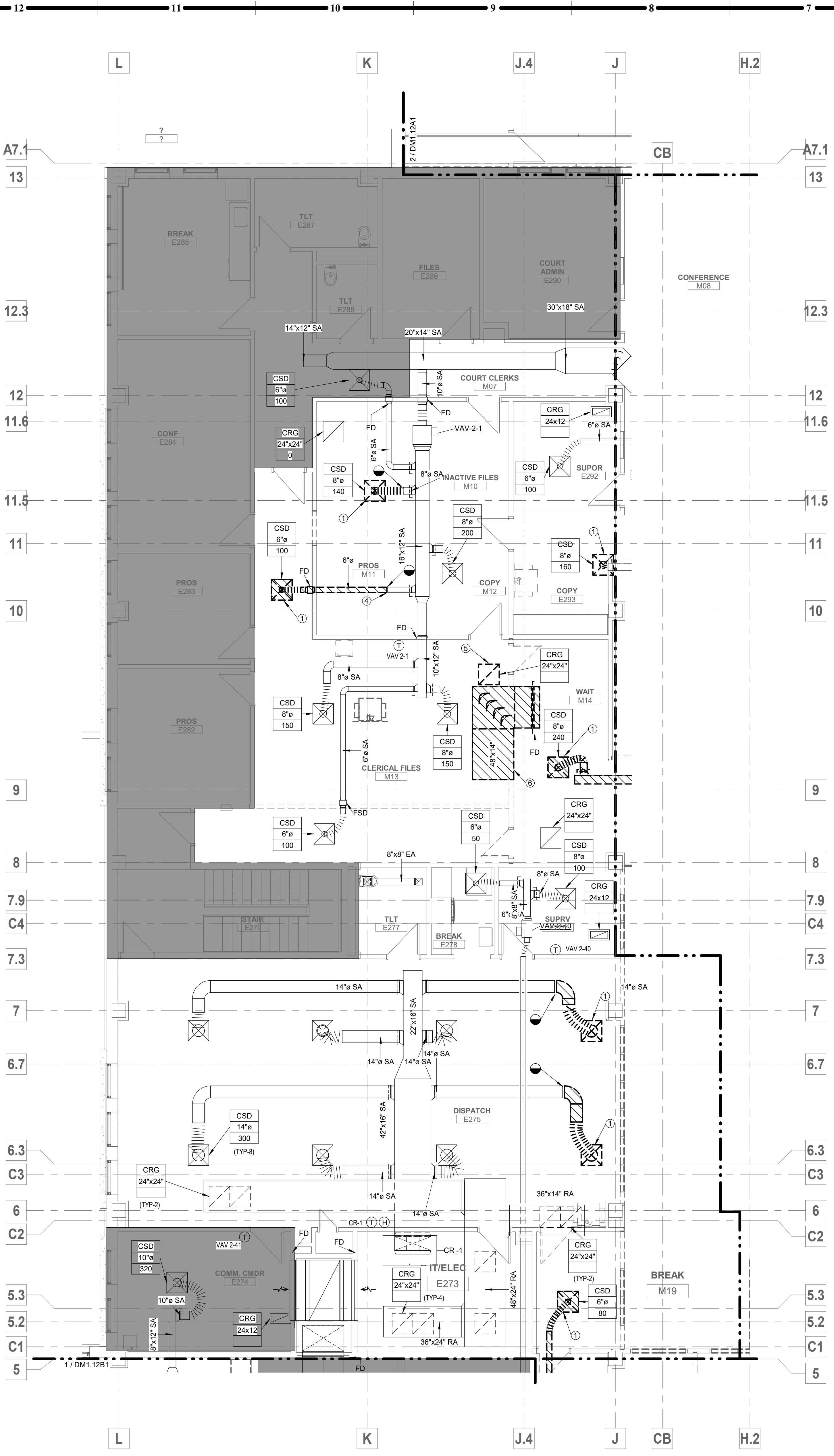

**1 MAIN LEVEL AREA A1 - DEMO PLAN**  
 3/16" = 1'-0"

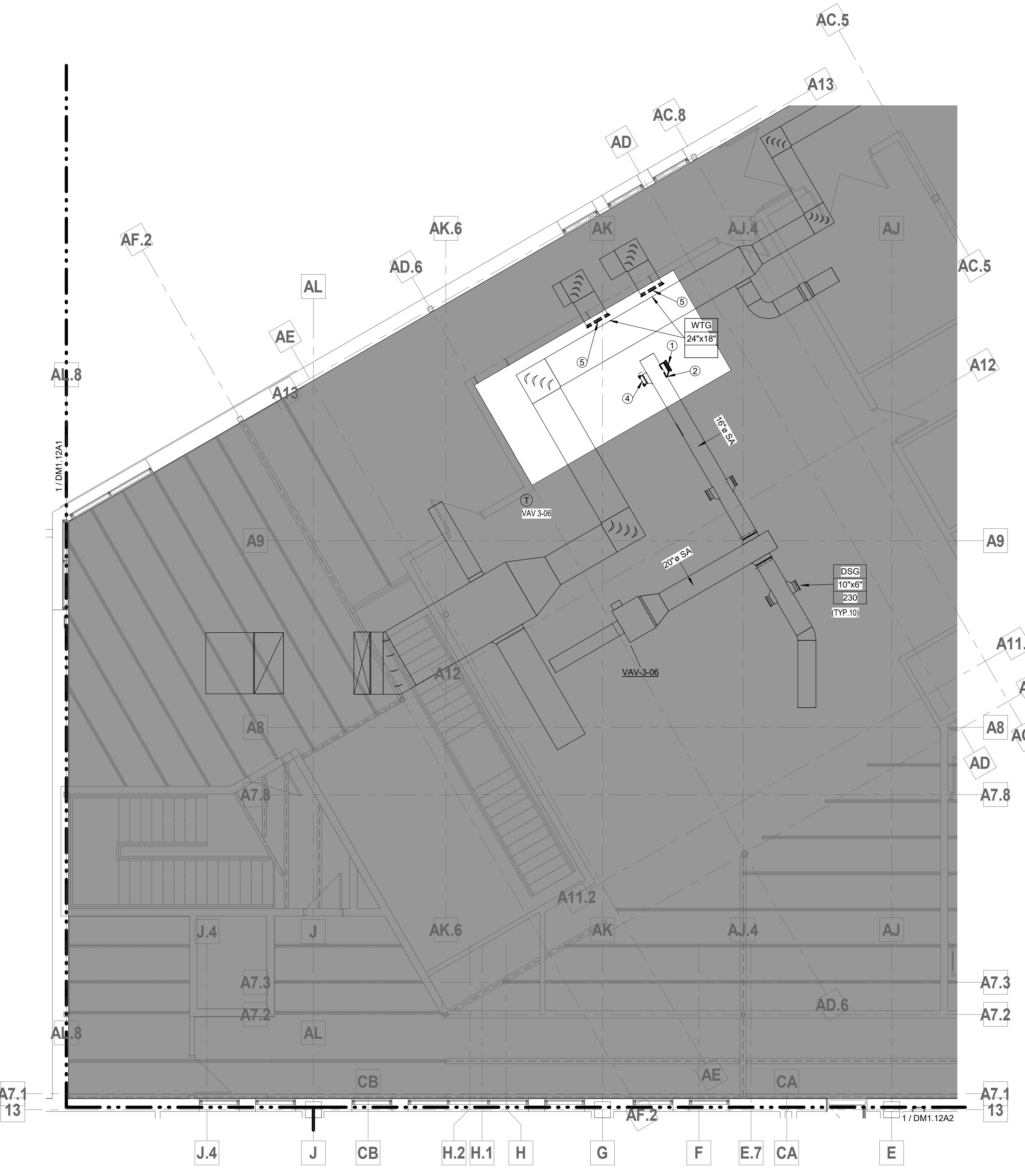

**2 MAIN LEVEL AREA A3 - DEMO PLAN**  
 3/16" = 1'-0"

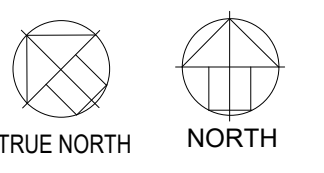

**GENERAL NOTES**

1. THE DEMOLITION DRAWING INDICATES THE GENERAL EXTENT OF WORK. THE CONTRACTOR SHALL REMOVE ALL MECHANICAL AND ELECTRICAL DEVICES, PIPING, VALVES, FITTINGS, CONDUIT, AND MISCELLANEOUS SUPPORTS UNLESS STATED OTHERWISE. EQUIPMENT SHOWN IS FOR REFERENCE ONLY AND DOES NOT SHOW ALL ITEMS TO BE REMOVED. THE CONTRACTOR IS RESPONSIBLE FOR VERIFYING ALL DEVICES, MATERIALS AND EQUIPMENT TO BE REMOVED.
2. EXISTING DUCTWORK IS DRAWN FROM ORIGINAL BUILDING DRAWINGS. AS-BUILT, ACTUAL FIELD INSTALLATION IS NOT VERIFIED. FIELD VERIFY ALL EXISTING CONDITIONS.
3. ITEMS TO REMAIN MAY HAVE TO BE REMOVED AND RE-INSTALLED. REFER TO ARCHITECTURAL CEILING PLANS FOR EXTENT OF CEILING WORK.

**PLAN NOTES:**

1. RELOCATE EXISTING DIFFUSER.
2. REMOVE BRANCH DUCT. SEAL AIR TIGHT.
3. RELOCATE EXISTING TERMINAL UNIT.
4. MODIFY FOR USE IN NEW WORK.
5. RELOCATE EXISTING GRILLE.
6. REMOVE EXISTING TRANSFER DUCT WITH ANY ASSOCIATED DAMPERS.

**HATCH - KEY**

- NOT IN CONTRACT
- DEMO WORK

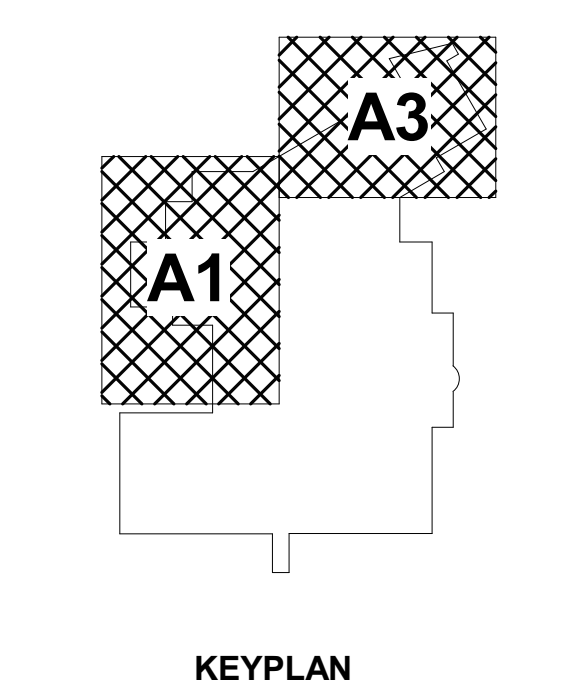

**KEYPLAN**

**fc**  
**FSC, Inc.**  
 CONSULTING ENGINEERS  
 9225 Indian Creek Pkwy, Suite 300  
 Overland Park, KS 66210  
 Phone: (913) 722-3473  
 Web: www.fsc-inc.com

**HOEFER WYSOCKI**  
 11460 Tomahawk Creek Parkway, Suite 400, Leawood, Kansas 66211  
 P: 913.307.3700 - F: 913.307.3710 www.hoeferwysocki.com

CONSTRUCTION SET

**LEE'S SUMMIT JUSTICE CENTER**  
 10 NE TUDOR RD  
 LEE'S SUMMIT, MO.  
 64086

COPYRIGHT © BY  
 HOEFER WYSOCKI  
 ARCHITECTS, LLC  
 REVISION DATES:



**DM1.12A1**  
 ISSUE DATE: 26 OCTOBER 2020  
 HOEFER WYSOCKI #: 198171

**MAIN LEVEL AREA A1 MECHANICAL DEMO PLAN**

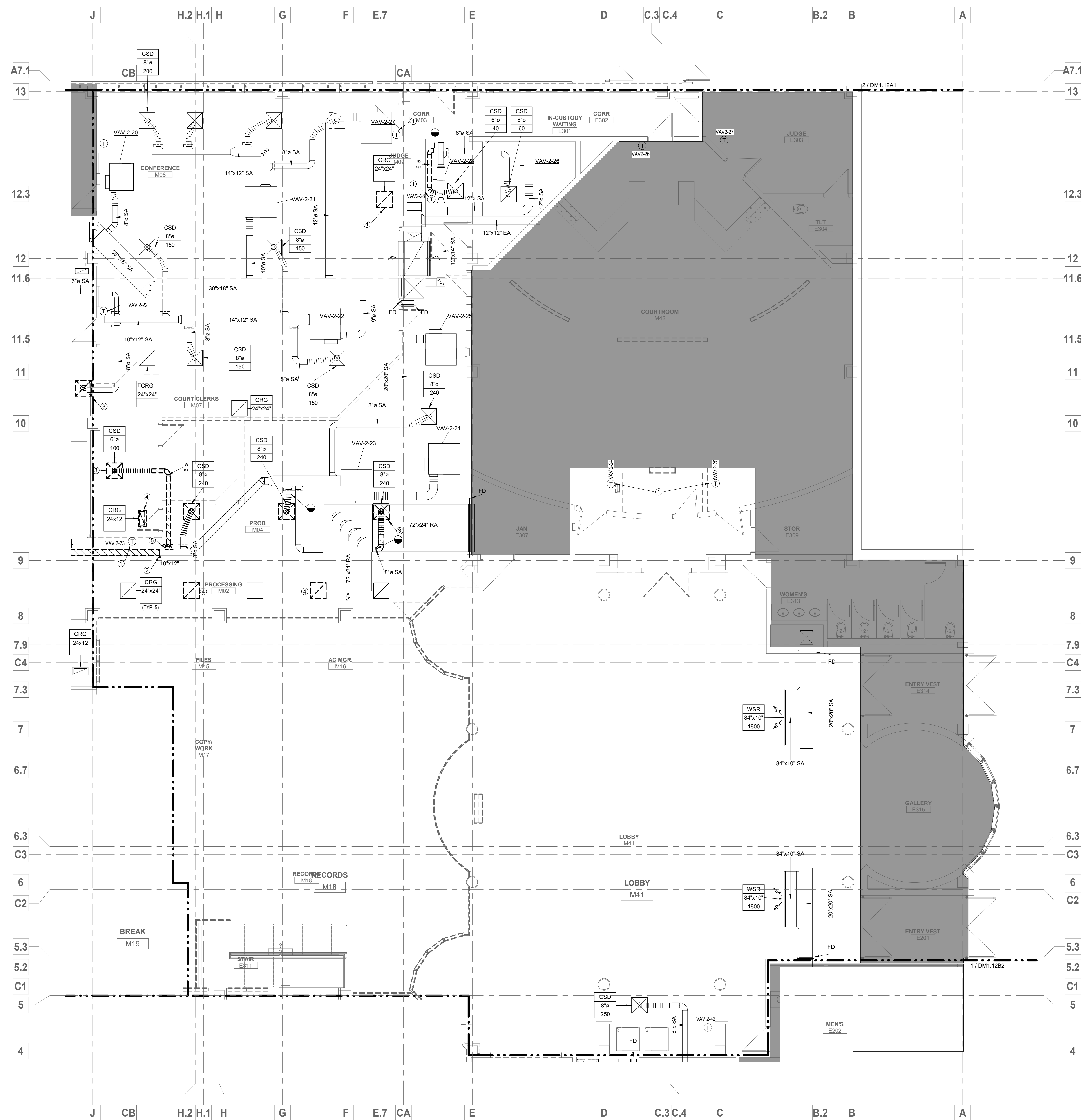

**GENERAL NOTES**

1. THE DEMOLITION DRAWING INDICATES THE GENERAL EXTENT OF WORK. THE CONTRACTOR SHALL REMOVE ALL MECHANICAL AND ELECTRICAL DEVICES, PIPING, VALVES, FITTINGS, CONDUIT, AND MISCELLANEOUS SUPPORTS UNLESS STATED OTHERWISE. EQUIPMENT SHOWN IS FOR REFERENCE ONLY AND DOES NOT SHOW ALL ITEMS TO BE REMOVED. THE CONTRACTOR IS RESPONSIBLE FOR VERIFYING ALL DEVICES, MATERIALS AND EQUIPMENT TO BE REMOVED.
2. EXISTING DUCTWORK IS DRAWN FROM ORIGINAL BUILDING DRAWINGS. AS-BUILT, ACTUAL FIELD INSTALLATION IS NOT VERIFIED. FIELD VERIFY ALL EXISTING CONDITIONS.
3. ITEMS TO REMAIN MAY HAVE TO BE REMOVED AND RE-INSTALLED. REFER TO ARCHITECTURAL CEILING PLANS FOR EXTENT OF CEILING WORK.

**PLAN NOTES:**

1. RELOCATE EXISTING THERMOSTAT.
2. REMOVE BRANCH DUCT. SEAL AIR TIGHT.
3. RELOCATE EXISTING DIFFUSER.
4. RELOCATE EXISTING RETURN GRILL.
5. MODIFY FOR USE IN NEW WORK.

**HATCH - KEY**

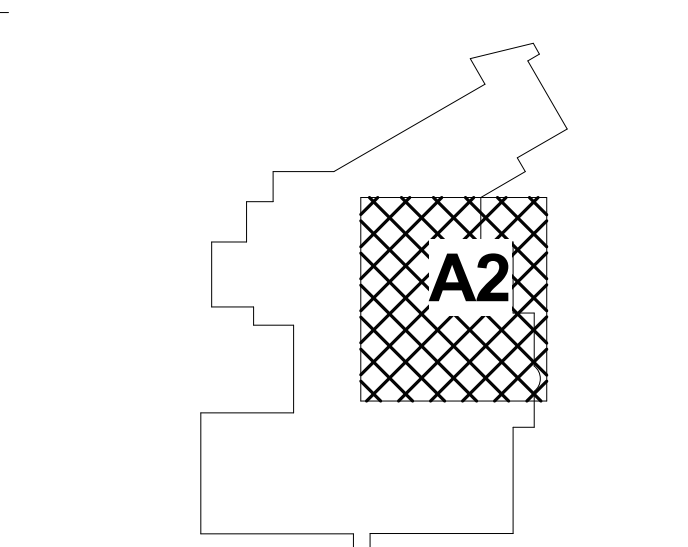
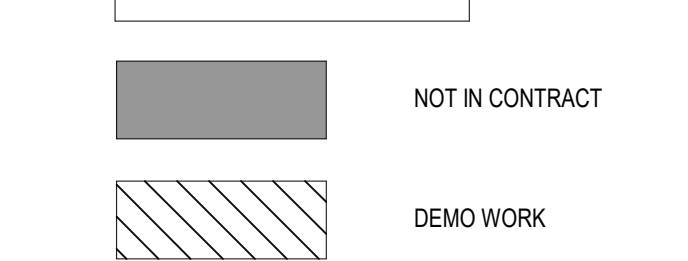

**KEYPLAN**

**fc**  
**FSC, Inc.**  
 CONSULTING ENGINEERS  
 9225 Indian Creek Pkwy, Suite 300  
 Overland Park, KS 66210  
 Phone: (913) 722-3473  
 Web: www.fsc-inc.com



PROFESSIONAL SEAL  
**DM1.12A2**  
 ISSUE DATE: 26 OCTOBER 2020  
 HOEFER WYSOCKI #: 198171

**1 MAIN LEVEL AREA A2 - DEMO PLAN**  
 3/16" = 1'-0"

**MAIN LEVEL AREA A2 MECHANICAL DEMO PLAN**

10/23/2020 3:41:21 PM

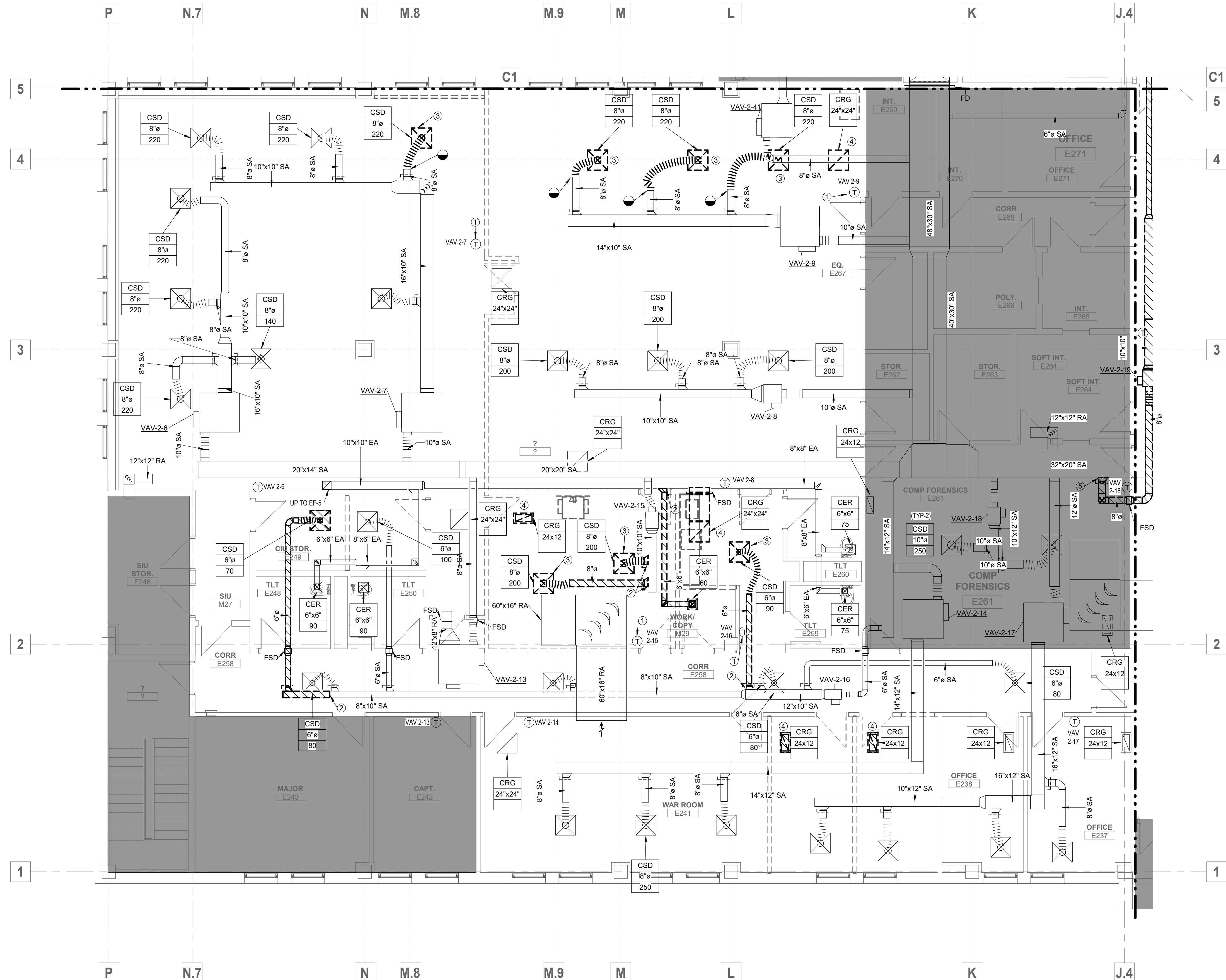

**GENERAL NOTES**

1. THE DEMOLITION DRAWING INDICATES THE GENERAL EXTENT OF WORK. THE CONTRACTOR SHALL REMOVE ALL MECHANICAL AND ELECTRICAL DEVICES, PIPING, VALVES, FITTINGS, CONDUIT, AND MISCELLANEOUS SUPPORTS UNLESS STATED OTHERWISE. EQUIPMENT SHOWN IS FOR REFERENCE ONLY AND DOES NOT SHOW ALL ITEMS TO BE REMOVED. THE CONTRACTOR IS RESPONSIBLE FOR VERIFYING ALL DEVICES, MATERIALS AND EQUIPMENT TO BE REMOVED.
2. EXISTING DUCTWORK IS DRAWN FROM ORIGINAL BUILDING DRAWINGS. AS-BUILT ACTUAL FIELD INSTALLATION IS NOT VERIFIED. FIELD VERIFY ALL EXISTING CONDITIONS.
3. ITEMS TO REMAIN MAY HAVE TO BE REMOVED AND RE-INSTALLED. REFER TO ARCHITECTURAL CEILING PLANS FOR EXTENT OF CEILING WORK.

**PLAN NOTES:** #

1. RELOCATE EXISTING THERMOSTAT.
2. REMOVE BRANCH DUCT. SEAL AIR TIGHT.
3. RELOCATE EXISTING DIFFUSER.
4. RELOCATE EXISTING GRILL.
5. MODIFY FOR USE IN NEW WORK.

**HATCH - KEY**

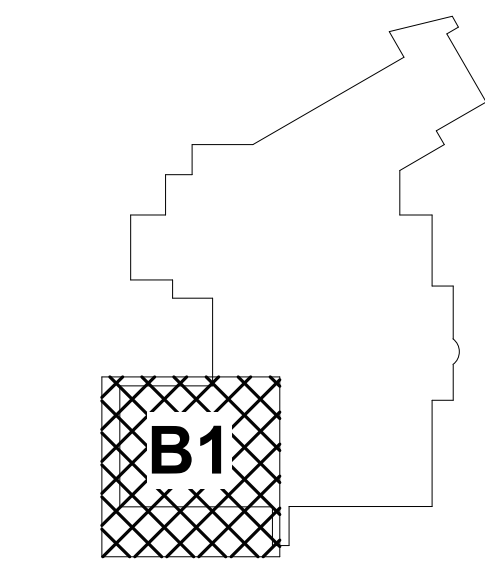
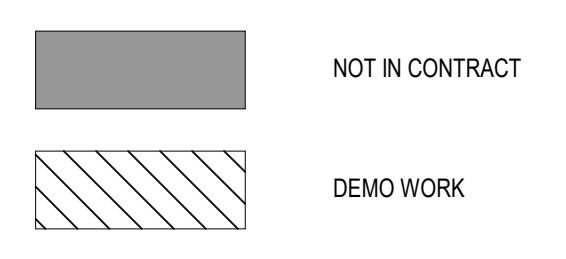

KEY PLAN

**fc**  
**FSC, Inc.**  
 CONSULTING ENGINEERS  
 9225 Indian Creek Pkwy, Suite 300  
 Overland Park, KS 66210  
 Phone: (913) 722-3473  
 Web: www.fsc-inc.com

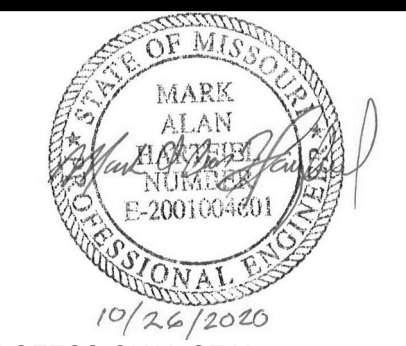

PROFESSIONAL SEAL  
**DM1.12B1**  
 ISSUE DATE: 26 OCTOBER 2020  
 HOEFER WYSOCKI #: 198171

**MAIN LEVEL AREA B1 MECHANICAL DEMO PLAN**

1 MAIN LEVEL AREA B1 - DEMO PLAN  
3/16" = 1'-0"

**LEE'S SUMMIT JUSTICE CENTER**

10 NE TUDOR RD  
LEE'S SUMMIT, MO.  
64086

COPYRIGHT © BY  
HOEFER WYSOCKI  
ARCHITECTS, LLC  
REVISION DATES:

**HOEFER WYSOCKI**

11460 Tomahawk Creek Parkway, Suite 400, Leawood, Kansas 66211  
P: 913.307.3700 - F: 913.307.3710 www.hoeferwysocki.com

CONSTRUCTION SET

10/23/2020 3:41:26 PM

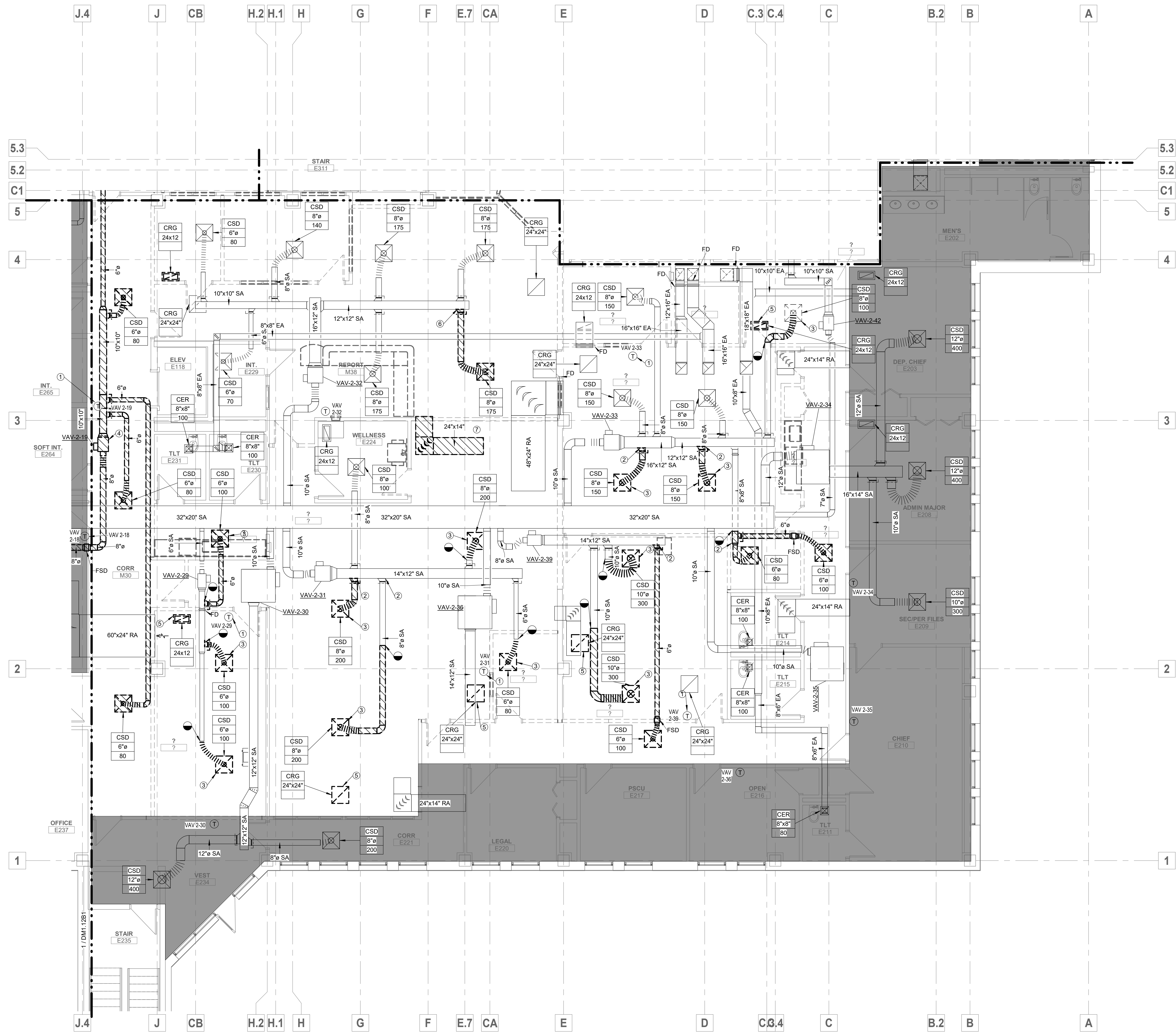

**GENERAL NOTES**

1. THE DEMOLITION DRAWING INDICATES THE GENERAL EXTENT OF WORK. THE CONTRACTOR SHALL REMOVE ALL MECHANICAL AND ELECTRICAL DEVICES, PIPING, VALVES, FITTINGS, CONDUIT, AND MISCELLANEOUS SUPPORTS UNLESS STATED OTHERWISE. EQUIPMENT SHOWN IS FOR REFERENCE ONLY AND DOES NOT SHOW ALL ITEMS TO BE REMOVED. THE CONTRACTOR IS RESPONSIBLE FOR VERIFYING ALL DEVICES, MATERIALS AND EQUIPMENT TO BE REMOVED.
2. EXISTING DUCTWORK IS DRAWN FROM ORIGINAL BUILDING DRAWINGS. AS-BUILT ACTUAL FIELD INSTALLATION IS NOT VERIFIED. FIELD VERIFY ALL EXISTING CONDITIONS.
3. ITEMS TO REMAIN MAY HAVE TO BE REMOVED AND RE-INSTALLED. REFER TO ARCHITECTURAL CEILING PLANS FOR EXTENT OF CEILING WORK.

**PLAN NOTES:**

1. RELOCATE EXISTING THERMOSTAT.
2. REMOVE BRANCH DUCT. SEAL AIR TIGHT.
3. RELOCATE EXISTING DIFFUSER.
4. REMOVE EXISTING TERMINAL UNIT AND ALL DOWNSTREAM DUCTWORK.
5. RELOCATE EXISTING RETURN GRILLE.
6. MODIFY IN NEW WORK.
7. REMOVE EXISTING TRANSFER DUCT WITH ANY ASSOCIATED DAMPERS.

**HATCH - KEY**

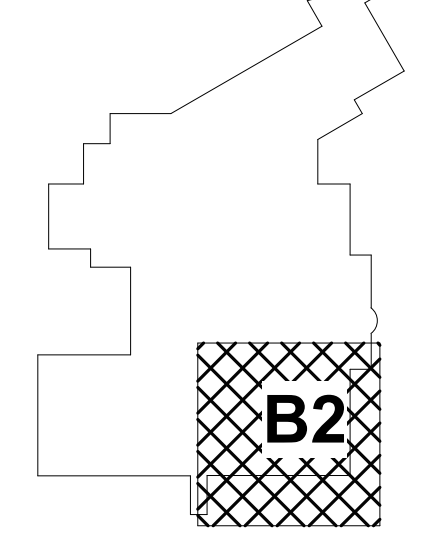
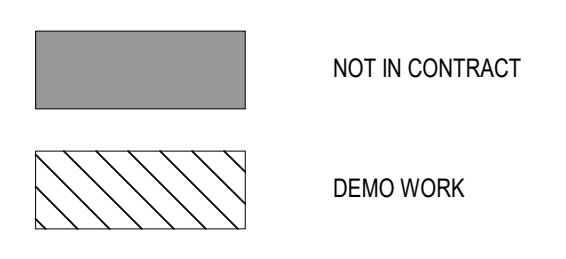

**KEYPLAN**

**fc**  
**FSC, Inc.**  
 CONSULTING ENGINEERS  
 9225 Indian Creek Pkwy, Suite 300  
 Overland Park, KS 66210  
 Phone: (913) 722-3473  
 Web: www.fsc-inc.com



PROFESSIONAL SEAL

**DM1.12B2**  
ISSUE DATE: 26 OCTOBER 2020  
HOEFER WYSOCKI #: 198171

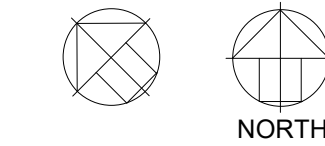

**1 MAIN LEVEL AREA B2 - DEMO PLAN**  
3/16" = 1'-0"

**MAIN LEVEL AREA B2 MECHANICAL DEMO PLAN**

**HOEFER WYSOCKI**

11460 Tomahawk Creek Parkway, Suite 400, Leawood, Kansas 66211  
P: 913.307.3700 - F: 913.307.3710 www.hoeferwysocoki.com

**CONSTRUCTION SET**

**LEE'S SUMMIT JUSTICE CENTER**  
10 NE TUDOR RD  
LEE'S SUMMIT, MO.  
64086

**COPYRIGHT © BY HOEFER WYSOCKI ARCHITECTS, LLC**  
REVISION DATES:

10/23/2020 3:41:30 PM

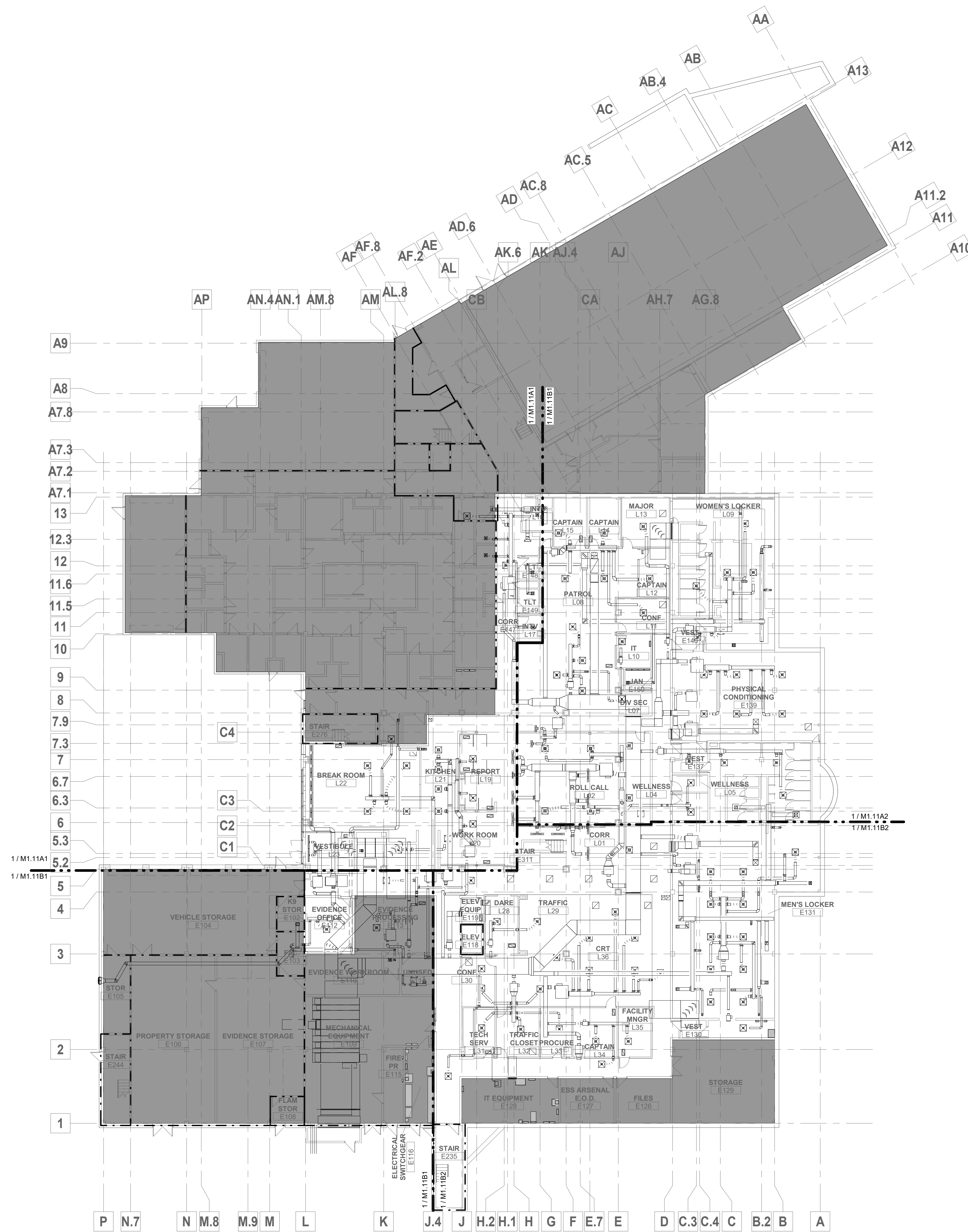

### GENERAL NOTES

1. DRAWINGS ARE DIAGRAMMATIC ONLY AND REPRESENT GENERAL SCOPE OF WORK. CONTRACTOR IS RESPONSIBLE TO REVIEW GENERAL CONSTRUCTION DRAWINGS, ARCHITECTURAL, CIVIL, STRUCTURAL, MECHANICAL, ELECTRICAL AND PLUMBING DRAWINGS AND ASSOCIATED SPECIFICATIONS FOR ADDITIONAL REQUIREMENTS THAT MAY NOT BE SPECIFICALLY CALLED OUT IN THIS PORTION OF CONSTRUCTION. NOTIFY ARCHITECT OF ANY CONFLICT OR DISCREPANCIES PRIOR TO CONSTRUCTION.
2. EXISTING DUCTWORK IS DRAWN FROM ORIGINAL BUILDING DRAWINGS. AS-BUILT, ACTUAL FIELD INSTALLATION IS NOT VERIFIED. FIELD VERIFY ALL EXISTING CONDITIONS.
3. REFERENCE ARCHITECTURAL FOR DIMENSIONS OF DIFFUSER PLACEMENT IN HARD LID CEILING.
4. ALL FSD'S SHOWN ARE EXISTING, NOT REMOVED.
5. TAB TO MEASURE AND DOCUMENT ALL AIRFLOWS ON AHU-1 AND CR-1 SYSTEMS PRIOR TO WORK.

### HATCH - KEY

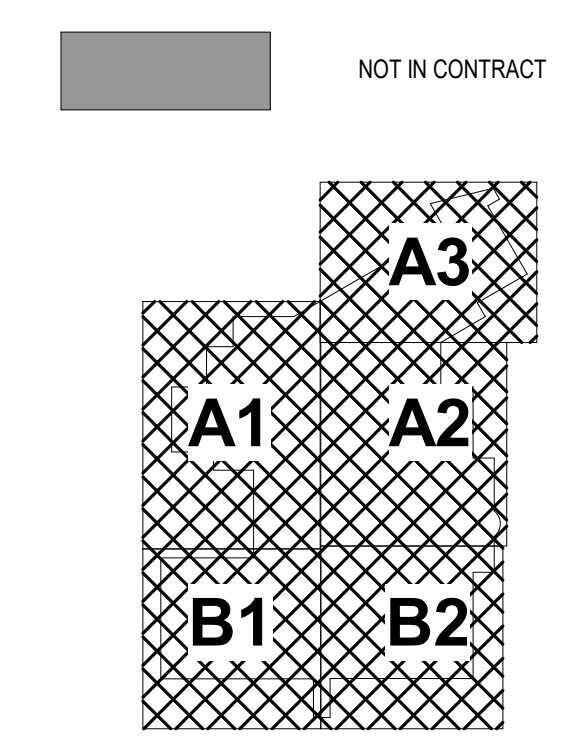

KEYPLAN

**fc**  
**FSC, Inc.**  
 CONSULTING ENGINEERS  
 9225 Indian Creek Pkwy, Suite 300  
 Overland Park, KS 66210  
 Phone: (913) 722-3473  
 Web: www.fsc-inc.com

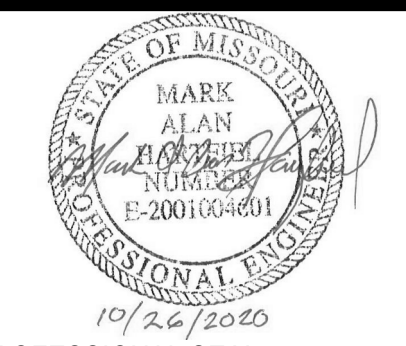

PROFESSIONAL SEAL

**M1.11**  
 ISSUE DATE: 26 OCTOBER 2020  
 HOEFER WYSOCKI #: 198171

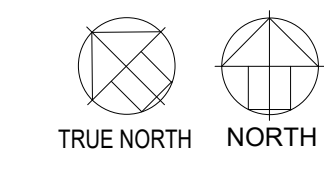

1 LOWER LEVEL MECHANICAL NEW WORK  
 OVERALL  
 1/16" = 1'-0"

**HOEFER WYSOCKI**  
 11460 Tomahawk Creek Parkway, Suite 400, Leawood, Kansas 66211  
 P: 913.307.3700 - F: 913.307.3710 www.hoeferwysocki.com

CONSTRUCTION SET

**LEE'S SUMMIT JUSTICE CENTER**  
 10 NE TUDOR RD  
 LEE'S SUMMIT, MO.  
 64086

COPYRIGHT © BY  
 HOEFER WYSOCKI  
 ARCHITECTS, LLC  
 REVISION DATES:

LOWER LEVEL OVERALL  
 MECHANICAL PLAN



10/23/2020 3:41:31 PM

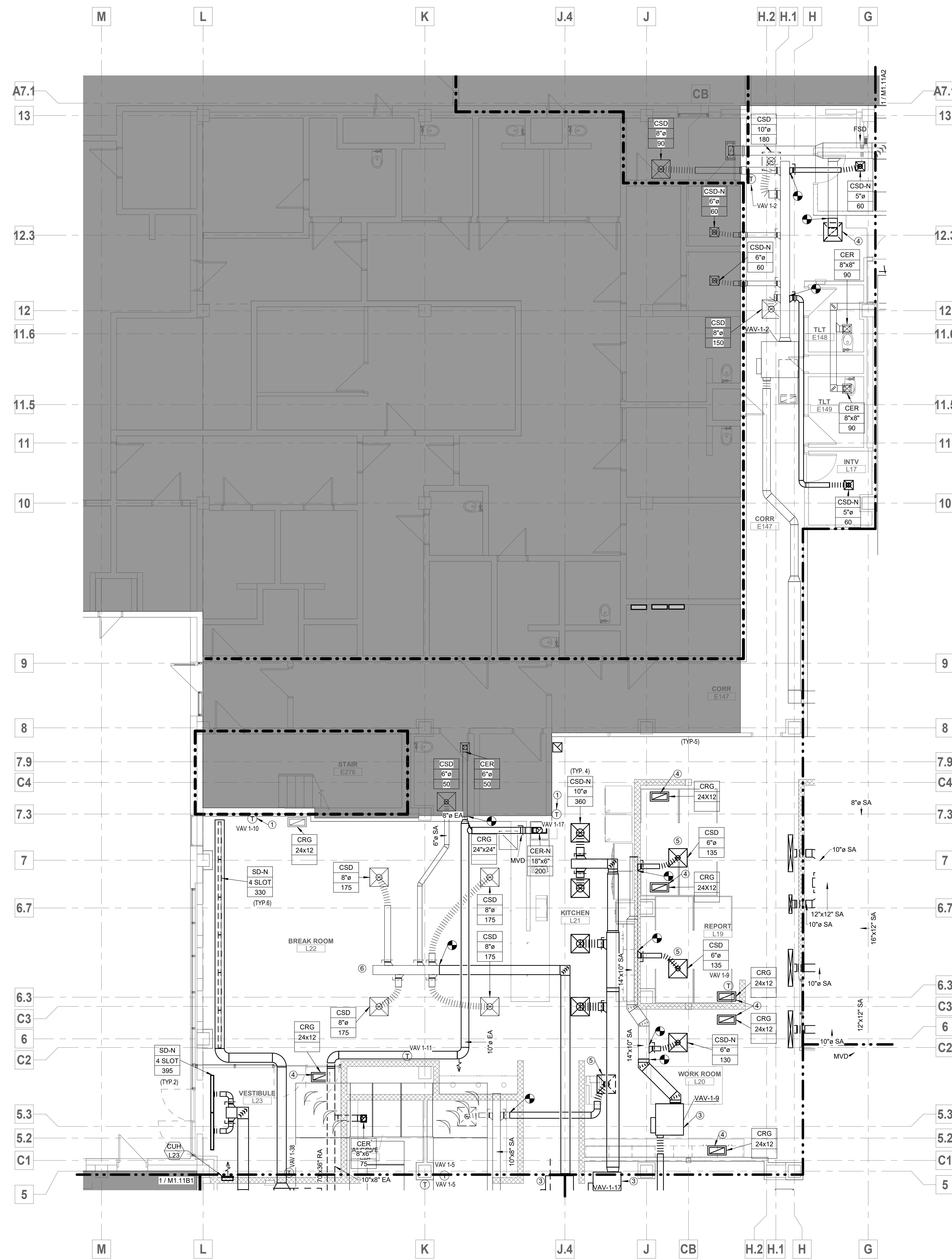

### GENERAL NOTES

- DRAWINGS ARE DIAGRAMMATIC ONLY AND REPRESENT GENERAL SCOPE OF WORK. CONTRACTOR IS RESPONSIBLE TO REVIEW GENERAL CONSTRUCTION DRAWINGS, ARCHITECTURAL, CIVIL, STRUCTURAL, MECHANICAL, ELECTRICAL AND PLUMBING DRAWINGS AND ASSOCIATED SPECIFICATIONS FOR ADDITIONAL REQUIREMENTS THAT MAY NOT BE SPECIFICALLY CALLED OUT IN THIS PORTION OF CONSTRUCTION. NOTIFY ARCHITECT OF ANY CONFLICT OR DISCREPANCIES PRIOR TO CONSTRUCTION.
- EXISTING DUCTWORK IS DRAWN FROM ORIGINAL BUILDING DRAWINGS. AS-BUILT, ACTUAL FIELD INSTALLATION IS NOT VERIFIED. FIELD VERIFY ALL EXISTING CONDITIONS.
- REFERENCE ARCHITECTURAL FOR DIMENSIONS OF DIFFUSER PLACEMENT IN HARD LID CEILING.
- ALL FSD'S SHOWN ARE EXISTING, NOT REMOVED.
- TAB TO MEASURE AND DOCUMENT ALL AIRFLOWS ON AHU-1 AND CR-1 SYSTEMS PRIOR TO WORK.

### PLAN NOTES:

- RELOCATE EXISTING THERMOSTAT.
- NEW TERMINAL UNIT.
- RELOCATE EXISTING TERMINAL UNIT.
- RELOCATE EXISTING GRILL.
- RELOCATE EXISTING DIFFUSER.
- RAISE DUCTWORK TO ABOVE NEW CEILING.

### HATCH - KEY

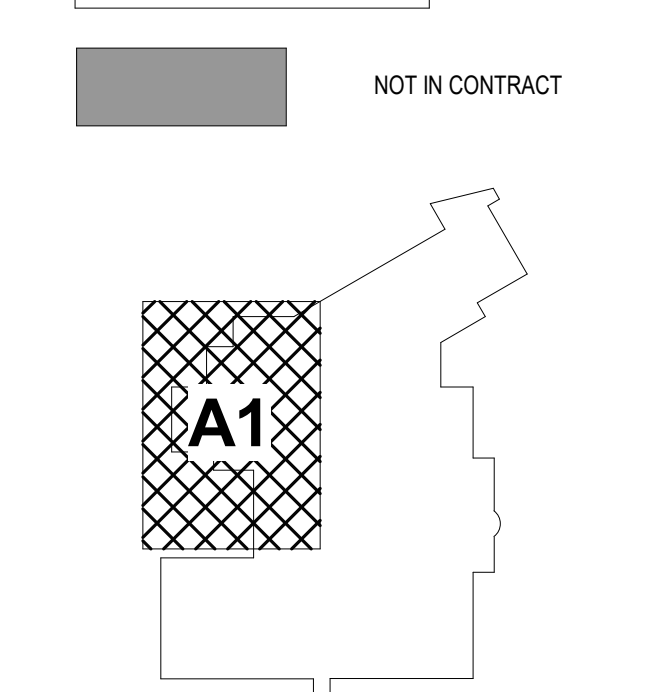

**fc**  
**FSC, Inc.**  
 CONSULTING ENGINEERS  
 9225 Indian Creek Pkwy, Suite 300  
 Overland Park, KS 66210  
 Phone: (913) 722-3473  
 Web: www.fsc-inc.com



**M1.11A1**  
 ISSUE DATE: 28 OCTOBER 2020  
 HOEFER WYSOCKI #: 198171

1 LOWER LEVEL AREA A1 NEW WORK PLAN  
 3/16" = 1'-0"

**HOEFER WYSOCKI**  
 11460 Tomahawk Creek Parkway, Suite 400, Leawood, Kansas 66211  
 P: 913.307.3700 - F: 913.307.3710 www.hoeferwysocki.com

**CONSTRUCTION SET**

**LEE'S SUMMIT JUSTICE CENTER**  
 10 NE TUDOR RD  
 LEE'S SUMMIT, MO.  
 64086

COPYRIGHT © BY  
 HOEFER WYSOCKI  
 ARCHITECTS, LLC  
 REVISION DATES:

**LOWER LEVEL AREA A1  
 MECHANICAL PLAN**

10/23/2020 3:41:35 PM

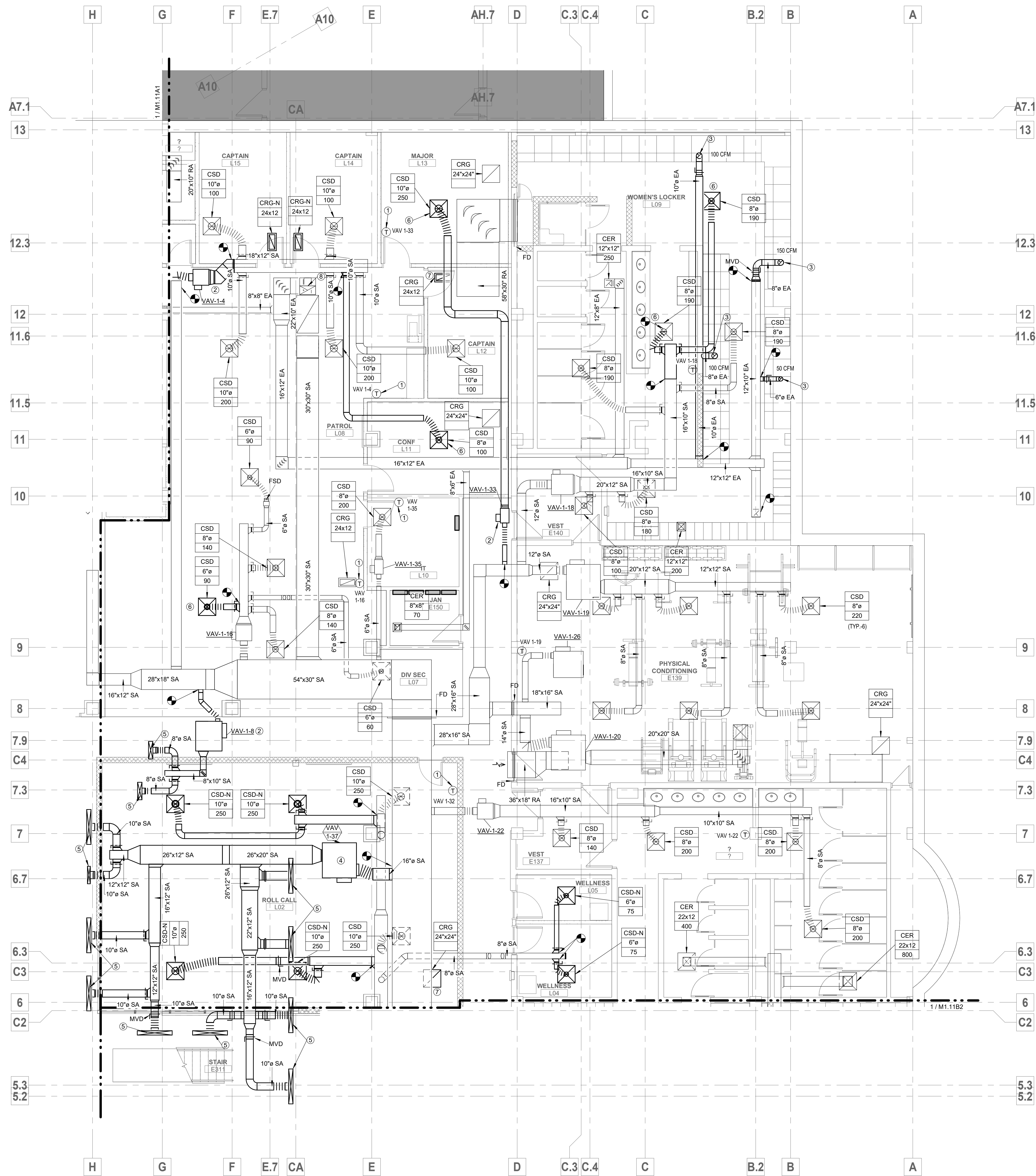

### GENERAL NOTES

- DRAWINGS ARE DIAGRAMMATIC ONLY AND REPRESENT GENERAL SCOPE OF WORK. CONTRACTOR IS RESPONSIBLE TO REVIEW GENERAL CONSTRUCTION DRAWINGS, ARCHITECTURAL, CIVIL, STRUCTURAL, MECHANICAL, ELECTRICAL AND PLUMBING DRAWINGS AND ASSOCIATED SPECIFICATIONS FOR ADDITIONAL REQUIREMENTS THAT MAY NOT BE SPECIFICALLY CALLED OUT IN THIS PORTION OF CONSTRUCTION. NOTIFY ARCHITECT OF ANY CONFLICT OR DISCREPANCIES PRIOR TO CONSTRUCTION.
- EXISTING DUCTWORK IS DRAWN FROM ORIGINAL BUILDING DRAWINGS. AS-BUILT, ACTUAL FIELD INSTALLATION IS NOT VERIFIED. FIELD VERIFY ALL EXISTING CONDITIONS.
- REFERENCE ARCHITECTURAL FOR DIMENSIONS OF DIFFUSER PLACEMENT IN HARD LID CEILING.
- ALL FSD'S SHOWN ARE EXISTING, NOT REMOVED.
- TAB TO MEASURE AND DOCUMENT ALL AIRFLOWS ON AHU-1 AND CR-1 SYSTEMS PRIOR TO WORK.

### PLAN NOTES:

- RELOCATE EXISTING THERMOSTAT.
- RELOCATE EXISTING TERMINAL UNIT.
- EXHAUST LOCKER PLENUM. SEE ARCHITECTURAL. SEAL GAP BETWEEN DUCT AND CEILING TO AVOID DRAWING AIR FROM CEILING PLENUM. COVER OPENING WITH BIRD SCREEN.
- NEW TERMINAL UNIT.
- UP TO NEW FLOOR DIFFUSER ABOVE. COORDINATE FLOOR PENETRATION WITH ARCHITECT AND STRUCTURAL.
- RELOCATE EXISTING DIFFUSER.
- RELOCATE EXISTING GRILL.
- EXHAUST UP TO EXISTING EF-2. INCLUDE EF-2 IN TAB WORK. ENSURE ALL ROOMS BALANCED.

### HATCH - KEY

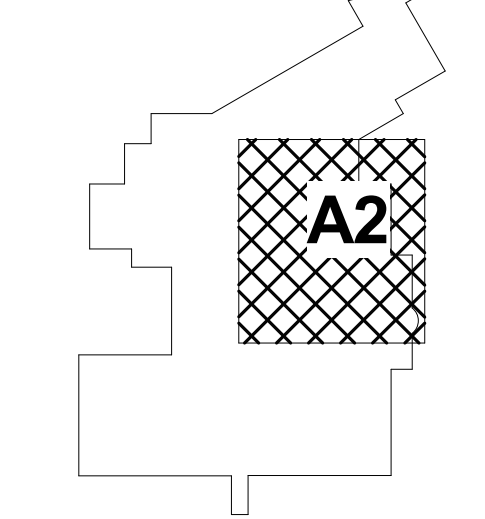
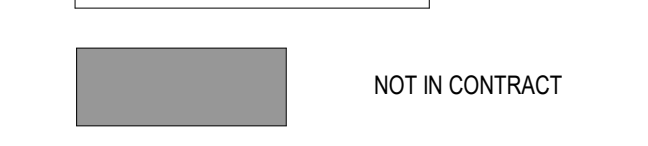

### KEYPLAN

**fc**  
FSC, Inc.  
CONSULTING ENGINEERS  
9225 Indian Creek Pkwy, Suite 300  
Overland Park, KS 66210  
Phone: (913) 722-3473  
Web: www.fsc-inc.com



PROFESSIONAL SEAL  
**M1.11A2**  
ISSUE DATE: 28 OCTOBER 2020  
HOEFER WYSOCKI #: 198171

1 LOWER LEVEL AREA A2 NEW WORK PLAN  
3/16" = 1'-0"

## LOWER LEVEL AREA A2 MECHANICAL PLAN

**HOEFER WYSOCKI**  
11460 Tomahawk Creek Parkway, Suite 400, Leawood, Kansas 66211  
P: 913.307.3700 - F: 913.307.3710 www.hoeferwysocki.com

CONSTRUCTION SET

**LEE'S SUMMIT JUSTICE CENTER**  
10 NE TUDOR RD  
LEE'S SUMMIT, MO.  
64086

COPYRIGHT © BY  
HOEFER WYSOCKI  
ARCHITECTS, LLC  
REVISION DATES:

10/23/2020 3:41:38 PM

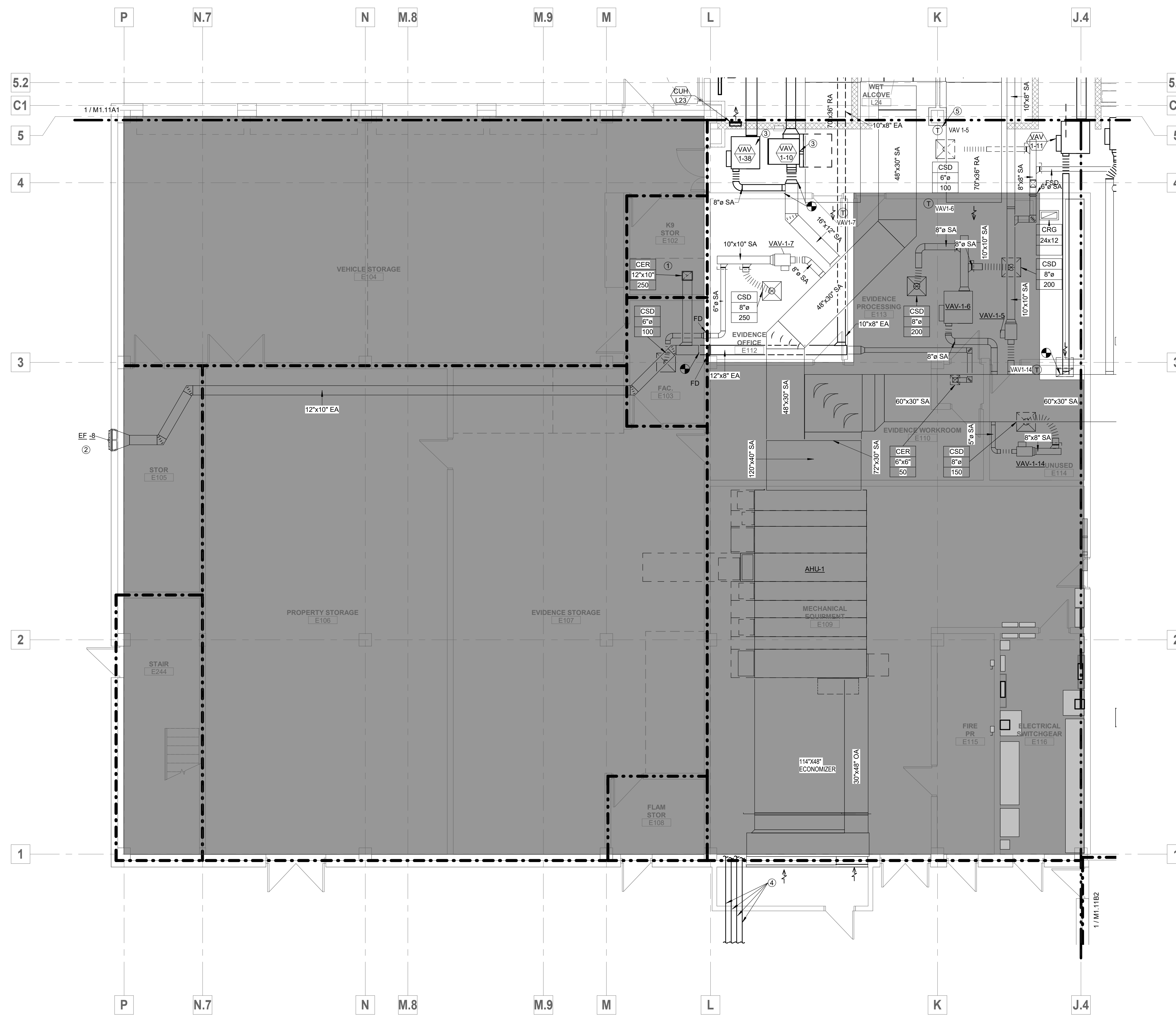

### GENERAL NOTES

- DRAWINGS ARE DIAGRAMMATIC ONLY AND REPRESENT GENERAL SCOPE OF WORK. CONTRACTOR IS RESPONSIBLE TO REVIEW GENERAL CONSTRUCTION DRAWINGS, ARCHITECTURAL, CIVIL, STRUCTURAL, MECHANICAL, ELECTRICAL AND PLUMBING DRAWINGS AND ASSOCIATED SPECIFICATIONS FOR ADDITIONAL REQUIREMENTS THAT MAY NOT BE SPECIFICALLY CALLED OUT IN THIS PORTION OF CONSTRUCTION. NOTIFY ARCHITECT OF ANY CONFLICT OR DISCREPANCIES PRIOR TO CONSTRUCTION.
- EXISTING DUCTWORK IS DRAWN FROM ORIGINAL BUILDING DRAWINGS. AS-BUILT, ACTUAL FIELD INSTALLATION IS NOT VERIFIED. FIELD VERIFY ALL EXISTING CONDITIONS.
- REFERENCE ARCHITECTURAL FOR DIMENSIONS OF DIFFUSER PLACEMENT IN HARD LID CEILING.
- ALL FSD'S SHOWN ARE EXISTING, NOT REMOVED.
- TAB TO MEASURE AND DOCUMENT ALL AIRFLOWS ON AHU-1 AND CR-1 SYSTEMS PRIOR TO WORK.

### PLAN NOTES:

- REBALANCE TO NEW AIRFLOW.
- INCLUDE EF-8 SYSTEM IN TAB WORK. ENSURE ALL ROOMS ON EF-8 BALANCED.
- NEW TERMINAL UNIT.
- REPLACE ALL EXPOSED REFRIGERANT PIPING INSULATION FROM BUILDING TO CONDENSING UNITS. ADD INSULATION JACKET.
- RELOCATE EXISTING THERMOSTAT.

### HATCH - KEY

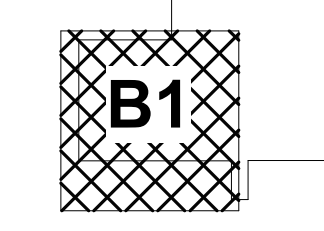
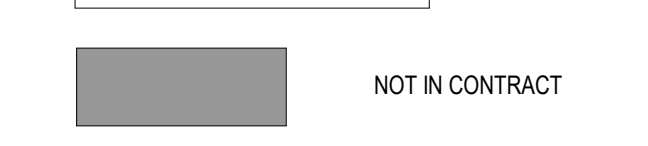

KEYPLAN

**fc**  
**FSC, Inc.**  
 CONSULTING ENGINEERS  
 9225 Indian Creek Pkwy, Suite 300  
 Overland Park, KS 66210  
 Phone: (913) 722-3473  
 Web: www.fsc-inc.com

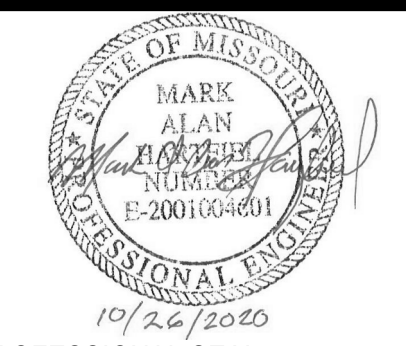

**M1.11B1**  
 ISSUE DATE: 28 OCTOBER 2020  
 HOEFER WYSOCKI #: 198171

**1** LOWER LEVEL AREA B1 NEW WORK PLAN  
 3/16" = 1'-0"

**HOEFER WYSOCKI**  
 11460 Tomahawk Creek Parkway, Suite 400, Leawood, Kansas 66211  
 P: 913.307.3710 F: 913.307.3710 www.hoeferwysocki.com

CONSTRUCTION SET

# LEE'S SUMMIT JUSTICE CENTER

10 NE TUDOR RD  
 LEE'S SUMMIT, MO.  
 64086

COPYRIGHT © BY  
 HOEFER WYSOCKI  
 ARCHITECTS, LLC  
 REVISION DATES:

## LOWER LEVEL AREA B1 MECHANICAL PLAN

10/23/2020 3:41:42 PM

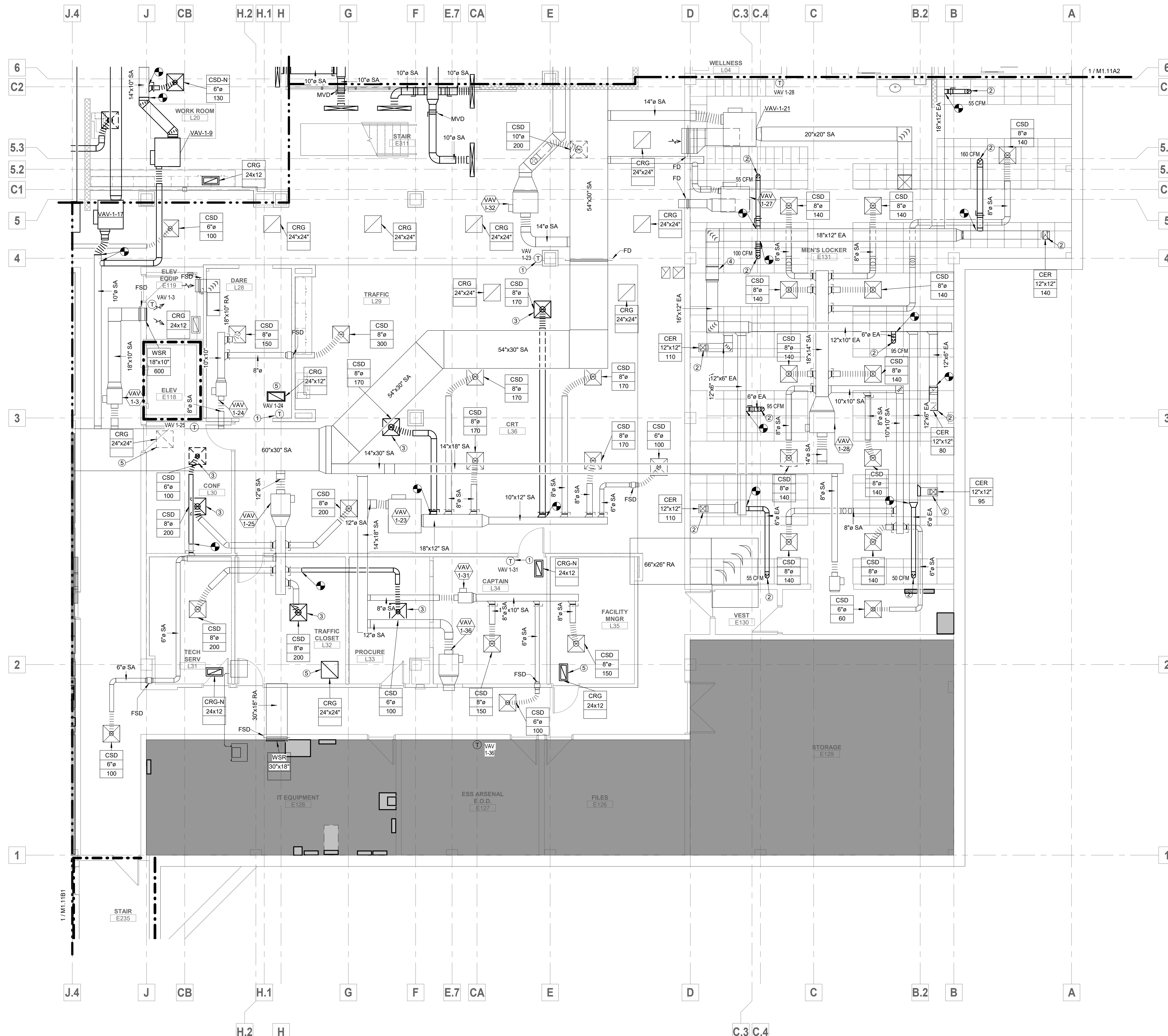

- GENERAL NOTES**
- DRAWINGS ARE DIAGRAMMATIC ONLY AND REPRESENT GENERAL SCOPE OF WORK. CONTRACTOR IS RESPONSIBLE TO REVIEW GENERAL CONSTRUCTION DRAWINGS, ARCHITECTURAL, CIVIL, STRUCTURAL, MECHANICAL, ELECTRICAL AND PLUMBING DRAWINGS AND ASSOCIATED SPECIFICATIONS FOR ADDITIONAL REQUIREMENTS THAT MAY NOT BE SPECIFICALLY CALLED OUT IN THIS PORTION OF CONSTRUCTION. NOTIFY ARCHITECT OF ANY CONFLICT OR DISCREPANCIES PRIOR TO CONSTRUCTION.
  - EXISTING DUCTWORK IS DRAWN FROM ORIGINAL BUILDING DRAWINGS. AS-BUILT, ACTUAL FIELD INSTALLATION IS NOT VERIFIED. FIELD VERIFY ALL EXISTING CONDITIONS.
  - REFERENCE ARCHITECTURAL FOR DIMENSIONS OF DIFFUSER PLACEMENT IN HARD LID CEILING.
  - ALL FSD'S SHOWN ARE EXISTING, NOT REMOVED.
  - TAB TO MEASURE AND DOCUMENT ALL AIRFLOWS ON AHU-1 AND CR-1 SYSTEMS PRIOR TO WORK.

- PLAN NOTES:**
- RELOCATE EXISTING THERMOSTAT.
  - EXHAUST LOCKER PLENUM. SEE ARCHITECTURAL. SEAL GAP BETWEEN DUCT AND CEILING TO AVOID DRAWING AIR FROM CEILING PLENUM. COVER OPENING WITH BIRD SCREEN.
  - RELOCATE EXISTING DIFFUSER.
  - EXISTING 18x18 EXHAUST AIR UP TO EXISTING EF-1 ON ROOF. INCLUDE EF-1 IN TAB WORK. ENSURE ALL INLETS BALANCED.
  - RELOCATE EXISTING GRILL.

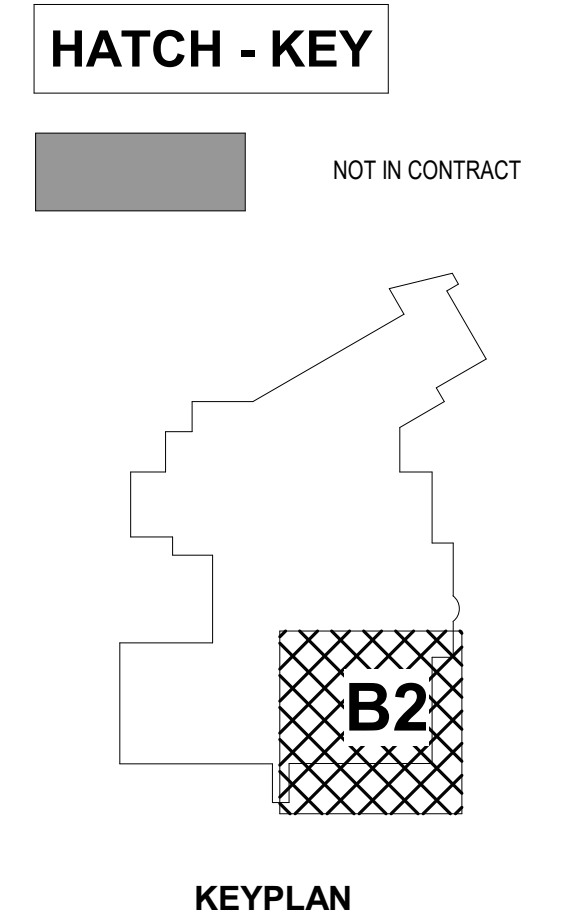

1 LOWER LEVEL AREA B2 NEW WORK PLAN  
3/16" = 1'-0"

**fc**  
FSC, Inc.  
CONSULTING ENGINEERS  
9225 Indian Creek Pkwy, Suite 300  
Overland Park, KS 66210  
Phone: (913) 722-3473  
Web: www.fsc-inc.com



PROFESSIONAL SEAL  
**M1.11B2**  
ISSUE DATE: 28 OCTOBER 2020  
HOEFER WYSOCKI #: 198171

LOWER LEVEL AREA B2  
MECHANICAL PLAN

**HOEFER WYSOCKI**  
11460 Tomahawk Creek Parkway, Suite 400, Leawood, Kansas 66211  
P: 913.307.3700 F: 913.307.3710 www.hoeferwysocki.com

CONSTRUCTION SET

LEE'S SUMMIT JUSTICE CENTER  
10 NE TUDOR RD  
LEE'S SUMMIT, MO.  
64086

COPYRIGHT © BY  
HOEFER WYSOCKI  
ARCHITECTS, LLC  
REVISION DATES:

10/23/2020 3:41:49 PM

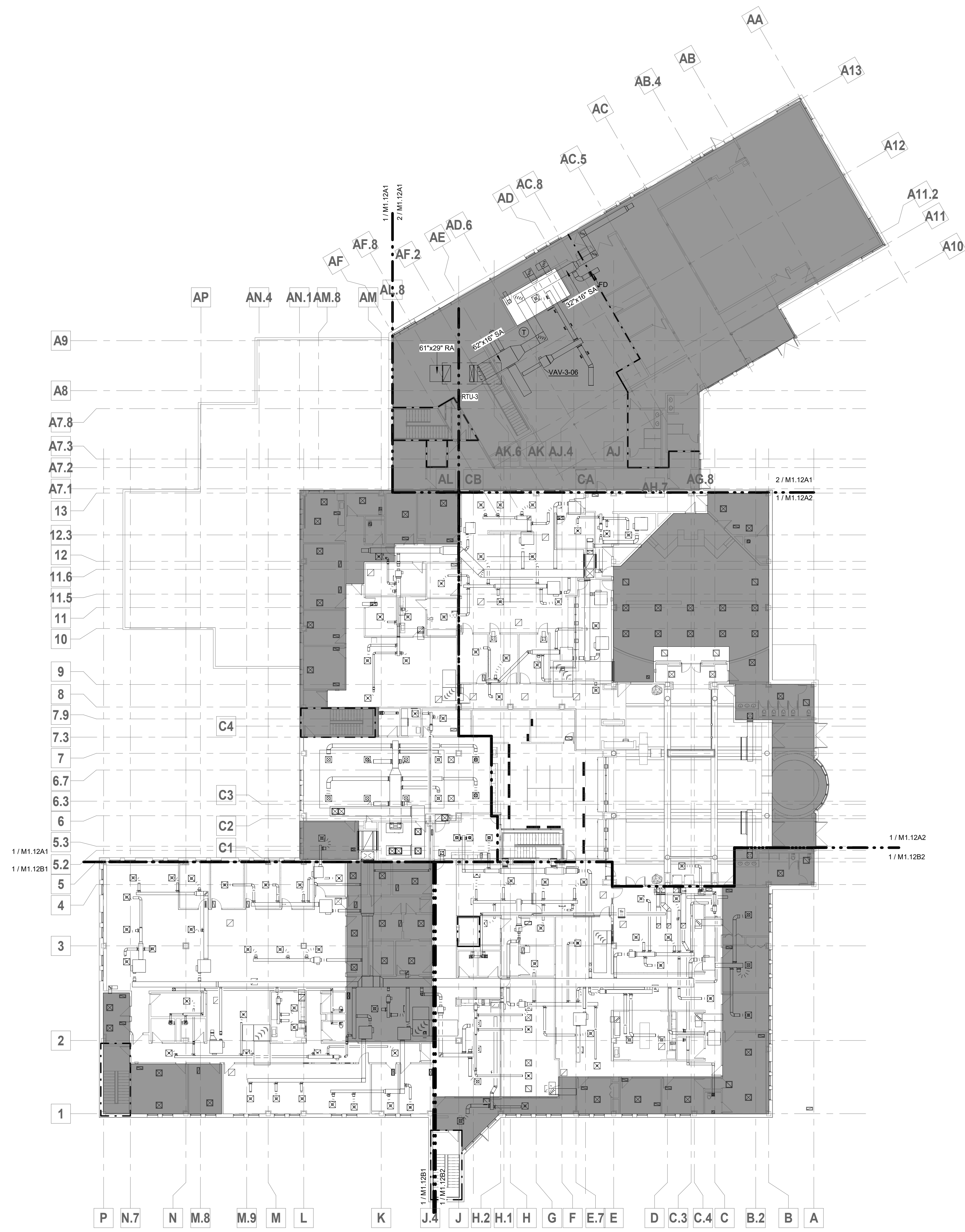

### GENERAL NOTES

- DRAWINGS ARE DIAGRAMMATIC ONLY AND REPRESENT GENERAL SCOPE OF WORK. CONTRACTOR IS RESPONSIBLE TO REVIEW GENERAL CONSTRUCTION DRAWINGS, ARCHITECTURAL, CIVIL, STRUCTURAL, MECHANICAL, ELECTRICAL AND PLUMBING DRAWINGS AND ASSOCIATED SPECIFICATIONS FOR ADDITIONAL REQUIREMENTS THAT MAY NOT BE SPECIFICALLY CALLED OUT IN THIS PORTION OF CONSTRUCTION. NOTIFY ARCHITECT OF ANY CONFLICT OR DISCREPANCIES PRIOR TO CONSTRUCTION.
- EXISTING DUCTWORK IS DRAWN FROM ORIGINAL BUILDING DRAWINGS. AS-BUILT, ACTUAL FIELD INSTALLATION IS NOT VERIFIED. FIELD VERIFY ALL EXISTING CONDITIONS.
- REFERENCE ARCHITECTURAL FOR DIMENSIONS OF DIFFUSER PLACEMENT IN HARD LID CEILINGS.
- ALL FSD'S SHOWN ARE EXISTING, NOT REMOVED.
- TAB TO MEASURE AND DOCUMENT ALL AIRFLOWS ON AHU-1 AND CR-1 SYSTEMS PRIOR TO WORK.

### HATCH - KEY

NOT IN CONTRACT

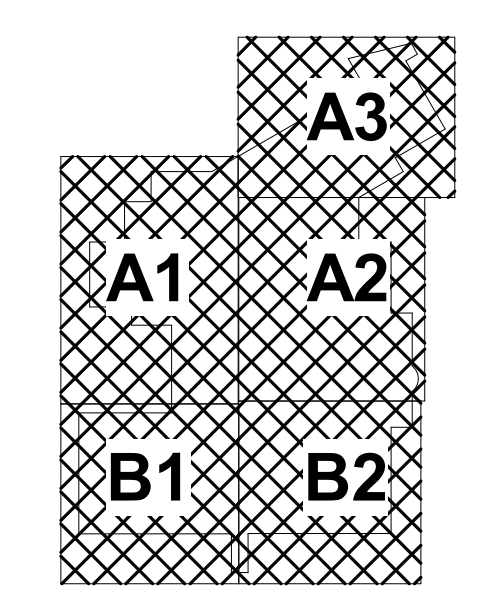

### KEYPLAN

**fc**  
**FSC, Inc.**  
 CONSULTING ENGINEERS  
 9225 Indian Creek Pkwy, Suite 300  
 Overland Park, KS 66210  
 Phone: (913) 722-3473  
 Web: www.fsc-inc.com



PROFESSIONAL SEAL  
**M1.12**  
 ISSUE DATE: 26 OCTOBER 2020  
 HOEFER WYSOCKI #: 198171

1 **MAIN LEVEL MECHANICAL NEW WORK OVERALL**  
 1/16" = 1'-0"  
 TRUE NORTH NORTH

**HOEFER WYSOCKI**  
 11460 Tomahawk Creek Parkway, Suite 400, Leawood, Kansas 66211  
 P: 913.307.3700 - F: 913.307.3710 www.hoeferwysocki.com

**CONSTRUCTION SET**

**LEE'S SUMMIT JUSTICE CENTER**  
 10 NE TUDOR RD  
 LEE'S SUMMIT, MO.  
 64086

COPYRIGHT © BY  
 HOEFER WYSOCKI  
 ARCHITECTS, LLC  
 REVISION DATES:

**MAIN LEVEL OVERALL MECHANICAL PLAN**

10/23/2020 3:41:53 PM

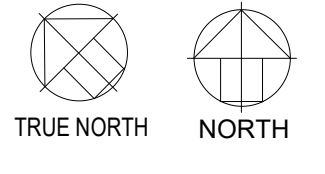
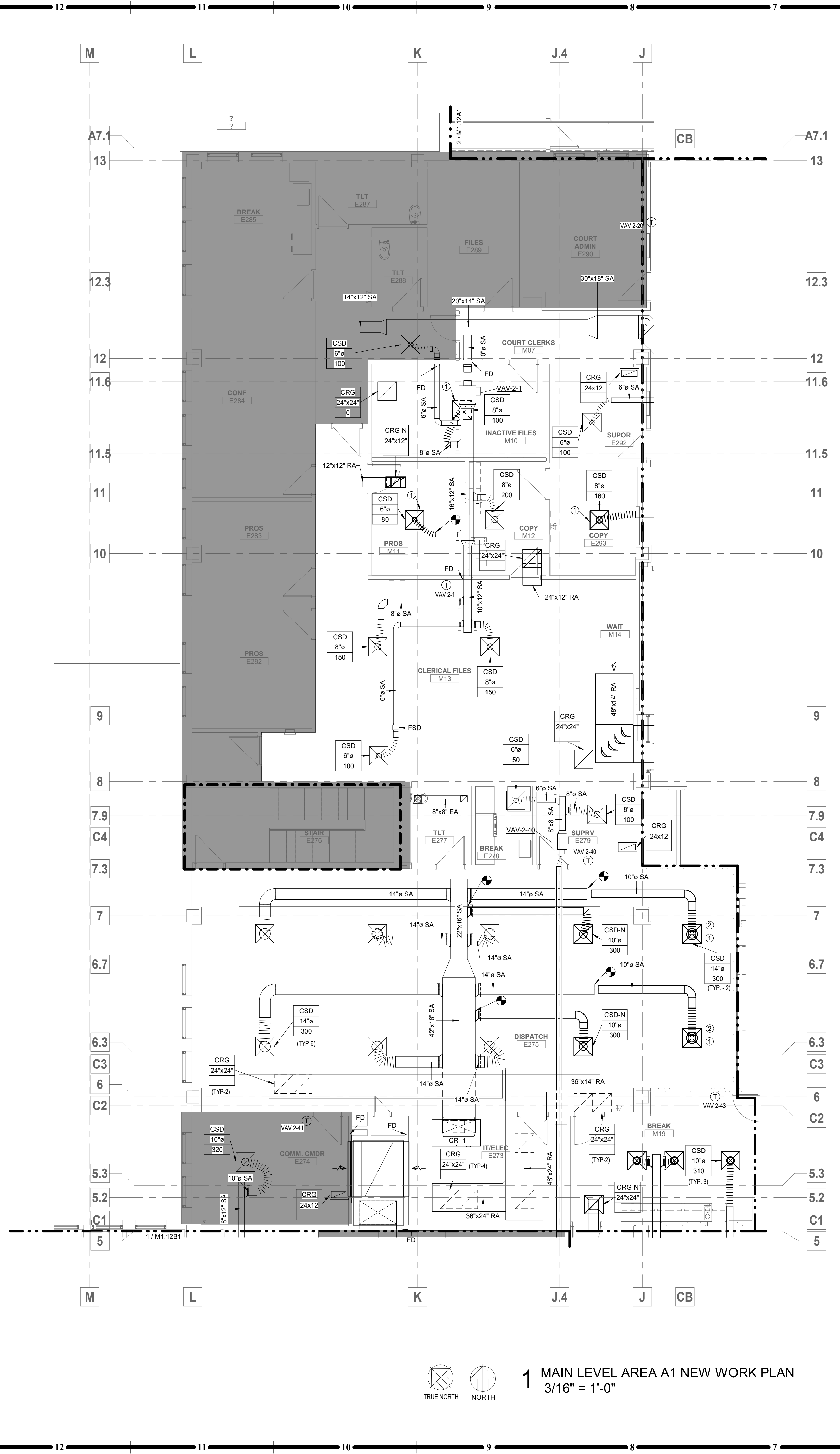

1 MAIN LEVEL AREA A1 NEW WORK PLAN  
3/16" = 1'-0"

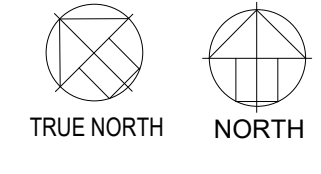
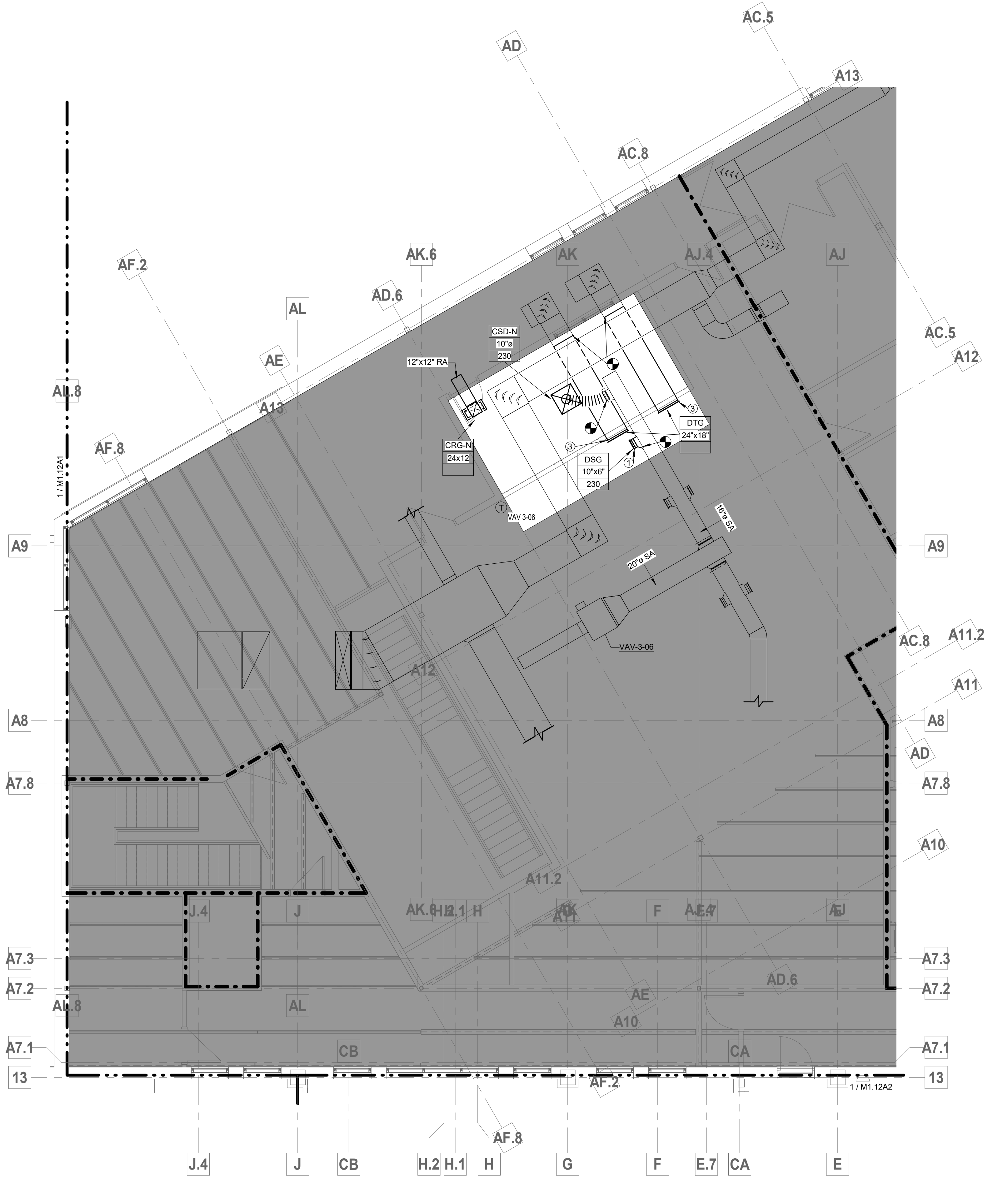

2 MAIN LEVEL AREA A3 NEW WORK PLAN  
3/16" = 1'-0"

**GENERAL NOTES**

- DRAWINGS ARE DIAGRAMMATIC ONLY AND REPRESENT GENERAL SCOPE OF WORK. CONTRACTOR IS RESPONSIBLE TO REVIEW GENERAL CONSTRUCTION DRAWINGS, ARCHITECTURAL, CIVIL, STRUCTURAL, MECHANICAL, ELECTRICAL AND PLUMBING DRAWINGS AND ASSOCIATED SPECIFICATIONS FOR ADDITIONAL REQUIREMENTS THAT MAY NOT BE SPECIFICALLY CALLED OUT IN THIS PORTION OF CONSTRUCTION. NOTIFY ARCHITECT OF ANY CONFLICT OR DISCREPANCIES PRIOR TO CONSTRUCTION.
- EXISTING DUCTWORK IS DRAWN FROM ORIGINAL BUILDING DRAWINGS. AS-BUILT, ACTUAL FIELD INSTALLATION IS NOT VERIFIED. FIELD VERIFY ALL EXISTING CONDITIONS.
- REFERENCE ARCHITECTURAL FOR DIMENSIONS OF DIFFUSER PLACEMENT IN HARD LID CEILING.
- ALL FSD'S SHOWN ARE EXISTING, NOT REMOVED.
- TAB TO MEASURE AND DOCUMENT ALL AIRFLOWS ON AHU-1 AND CR-1 SYSTEMS PRIOR TO WORK.

**PLAN NOTES:** #

- RELOCATE EXISTING DIFFUSER.
- TRANSITION TO SMALLER DUCT AT NECK.
- RELOCATE GRILL.

**HATCH - KEY**

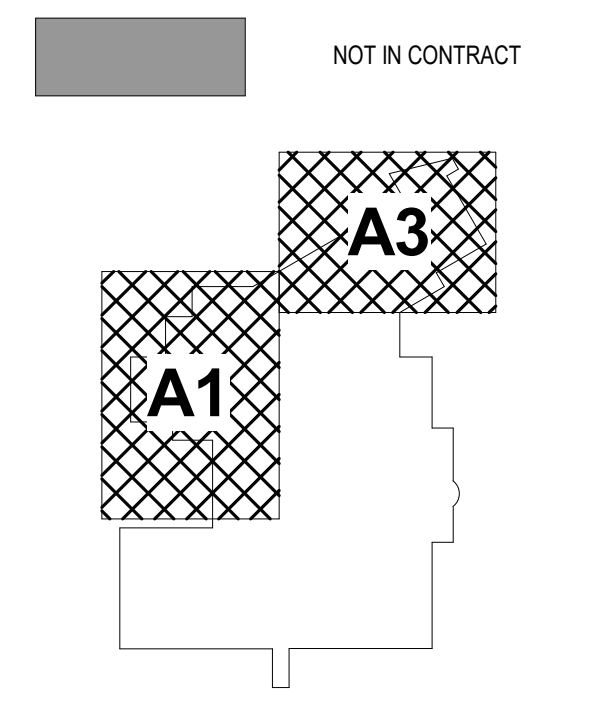

**KEYPLAN**

**FSC, Inc.**  
CONSULTING ENGINEERS  
9225 Indian Creek Pkwy, Suite 300  
Overland Park, KS 66210  
Phone: (913) 722-3473  
Web: www.fsc-inc.com

**HOEFER WYSOCKI**  
11460 Tomahawk Creek Parkway, Suite 400, Leawood, Kansas 66211  
P: 913.307.3700 - F: 913.307.3710 www.hoeferwysocki.com

CONSTRUCTION SET

**LEE'S SUMMIT JUSTICE CENTER**

10 NE TUDOR RD  
LEE'S SUMMIT, MO.  
64086

COPYRIGHT © BY  
HOEFER WYSOCKI  
ARCHITECTS, LLC  
REVISION DATES:

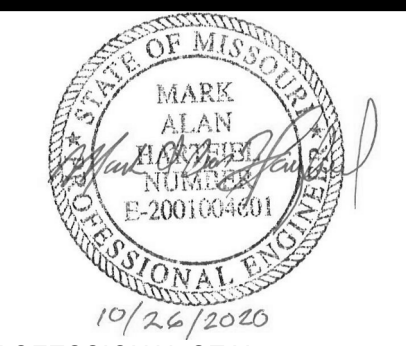

**M1.12A1**  
ISSUE DATE: 26 OCTOBER 2020  
HOEFER WYSOCKI #: 198171

**MAIN LEVEL AREA A1 MECHANICAL PLAN**

**GENERAL NOTES**

- DRAWINGS ARE DIAGRAMMATIC ONLY AND REPRESENT GENERAL SCOPE OF WORK. CONTRACTOR IS RESPONSIBLE TO REVIEW GENERAL CONSTRUCTION DRAWINGS, ARCHITECTURAL, CIVIL, STRUCTURAL, MECHANICAL, ELECTRICAL AND PLUMBING DRAWINGS AND ASSOCIATED SPECIFICATIONS FOR ADDITIONAL REQUIREMENTS THAT MAY NOT BE SPECIFICALLY CALLED OUT IN THIS PORTION OF CONSTRUCTION. NOTIFY ARCHITECT OF ANY CONFLICT OR DISCREPANCIES PRIOR TO CONSTRUCTION.
- EXISTING DUCTWORK IS DRAWN FROM ORIGINAL BUILDING DRAWINGS, AS-BUILT. ACTUAL FIELD INSTALLATION IS NOT VERIFIED. FIELD VERIFY ALL EXISTING CONDITIONS.
- REFERENCE ARCHITECTURAL FOR DIMENSIONS OF DIFFUSER PLACEMENT IN HARD LID CEILINGS.
- ALL FSD'S SHOWN ARE EXISTING, NOT REMOVED.
- TAB TO MEASURE AND DOCUMENT ALL AIRFLOWS ON AHU-1 AND CR-1 SYSTEMS PRIOR TO WORK.

**PLAN NOTES:**

- RELOCATE EXISTING THERMOSTAT.
- NEW IN-FLOOR DIFFUSERS FED FROM BELOW.
- RELOCATE EXISTING DIFFUSER.
- RELOCATE EXISTING RETURN GRILL.
- RETURN OVER PARTIAL HEIGHT WALL.
- REBALANCE TO NEW AIRFLOWS.

**HATCH - KEY**

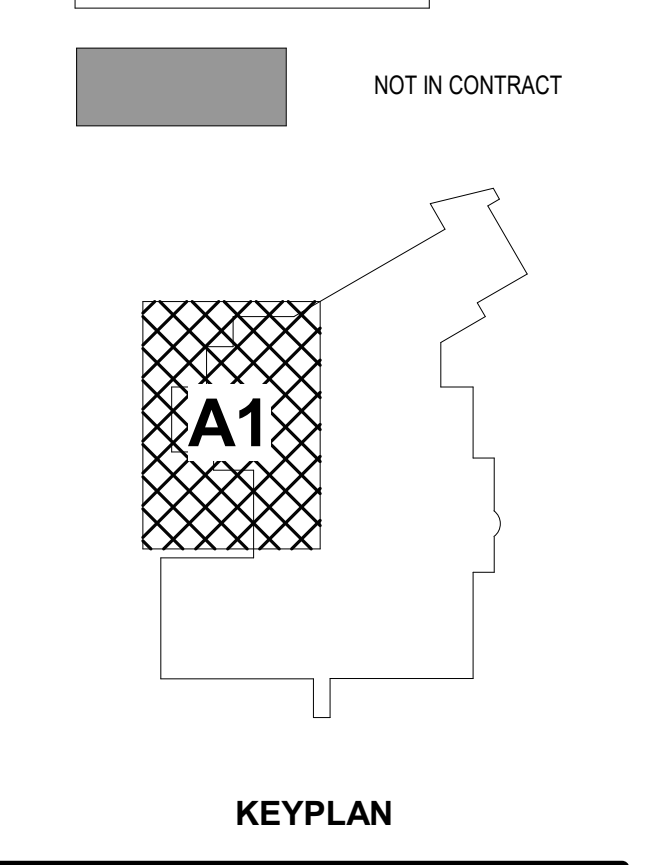

**fc**  
**FSC, Inc.**  
 CONSULTING ENGINEERS  
 9225 Indian Creek Pkwy, Suite 300  
 Overland Park, KS 66210  
 Phone: (913) 722-3473  
 Web: www.fsc-inc.com

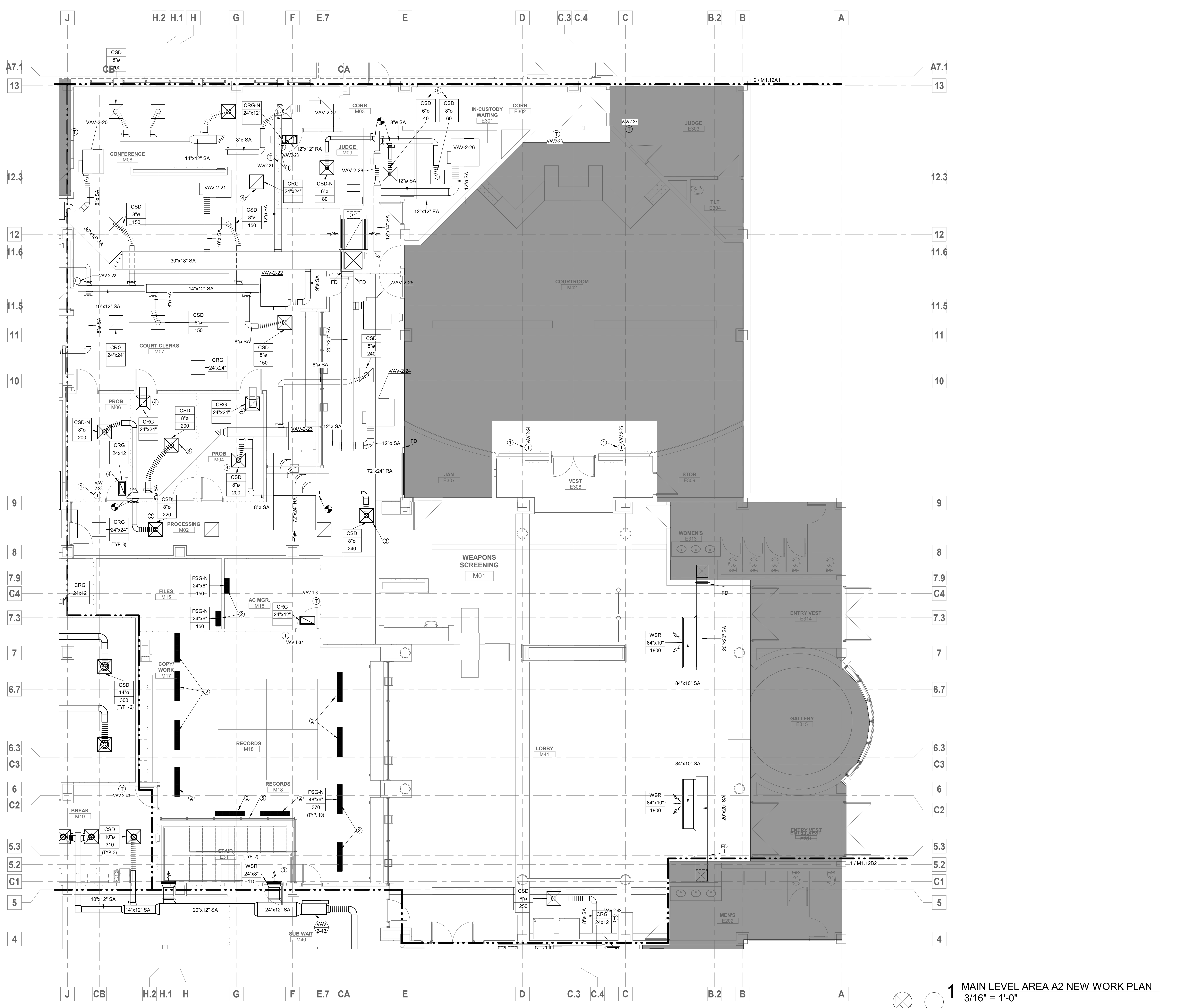

**1 MAIN LEVEL AREA A2 NEW WORK PLAN**  
 3/16" = 1'-0"

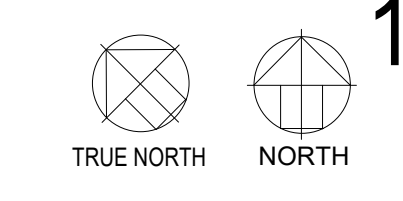

10/23/2020 3:42:02 PM

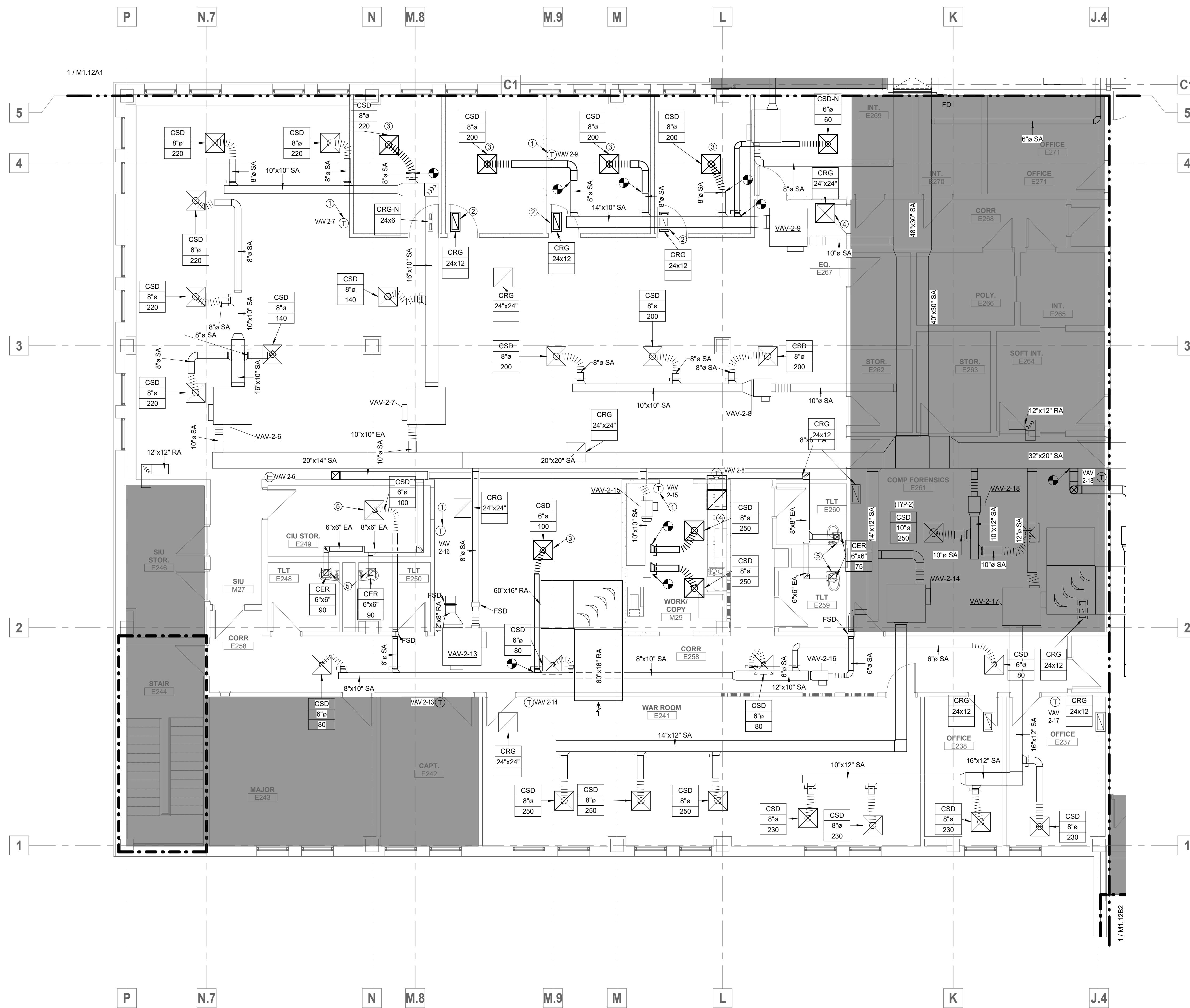

### GENERAL NOTES

- DRAWINGS ARE DIAGRAMMATIC ONLY AND REPRESENT GENERAL SCOPE OF WORK. CONTRACTOR IS RESPONSIBLE TO REVIEW GENERAL CONSTRUCTION DRAWINGS, ARCHITECTURAL, CIVIL, STRUCTURAL, MECHANICAL, ELECTRICAL AND PLUMBING DRAWINGS AND ASSOCIATED SPECIFICATIONS FOR ADDITIONAL REQUIREMENTS THAT MAY NOT BE SPECIFICALLY CALLED OUT IN THIS PORTION OF CONSTRUCTION. NOTIFY ARCHITECT OF ANY CONFLICT OR DISCREPANCIES PRIOR TO CONSTRUCTION.
- EXISTING DUCTWORK IS DRAWN FROM ORIGINAL BUILDING DRAWINGS. AS-BUILT, ACTUAL FIELD INSTALLATION IS NOT VERIFIED. FIELD VERIFY ALL EXISTING CONDITIONS.
- REFERENCE ARCHITECTURAL FOR DIMENSIONS OF DIFFUSER PLACEMENT IN HARD LID CEILING.
- ALL FSD'S SHOWN ARE EXISTING, NOT REMOVED.
- TAB TO MEASURE AND DOCUMENT ALL AIRFLOWS ON AHU-1 AND CR-1 SYSTEMS PRIOR TO WORK.

### PLAN NOTES:

- RELOCATE EXISTING THERMOSTAT.
- RELOCATE EXISTING GRILLE.
- RELOCATE EXISTING DIFFUSER.
- RELOCATE EXISTING GRILL INCLUDE EF-5 IN TAB WORK.
- REBALANCE TO NEW AIRFLOWS.

### HATCH - KEY

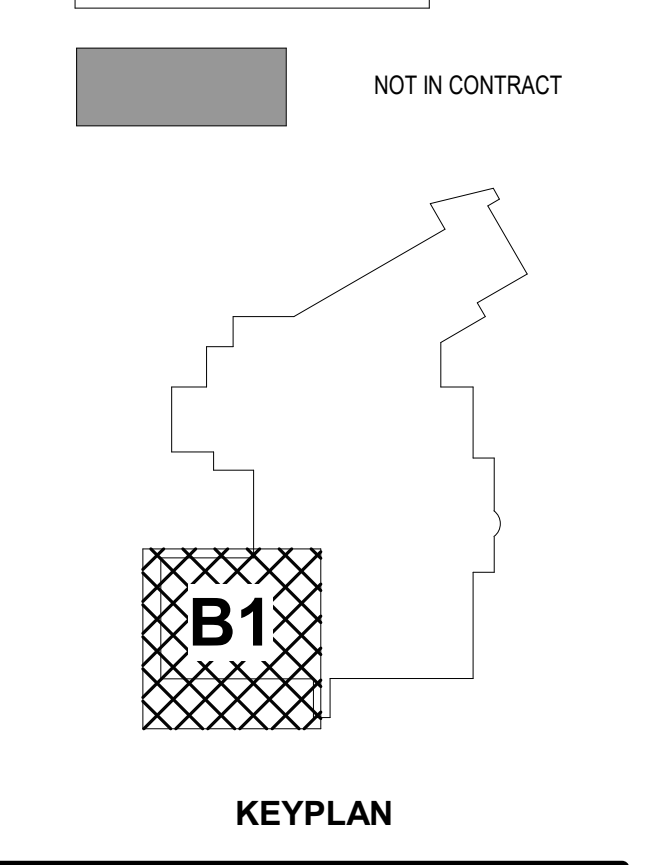

**fc**  
**FSC, Inc.**  
 CONSULTING ENGINEERS  
 9225 Indian Creek Pkwy, Suite 300  
 Overland Park, KS 66210  
 Phone: (913) 722-3473  
 Web: www.fsc-inc.com

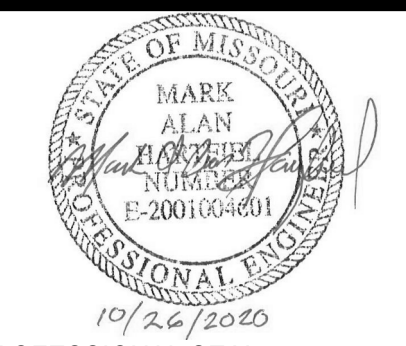

**M1.12B1**  
 ISSUE DATE: 26 OCTOBER 2020  
 HOEFER WYSOCKI #: 198171

1 MAIN LEVEL AREA B1 NEW WORK PLAN  
 3/16" = 1'-0"

## MAIN LEVEL AREA B1 MECHANICAL PLAN

**HOEFER WYSOCKI**  
 11460 Tomahawk Creek Parkway, Suite 400, Leawood, Kansas 66211  
 P: 913.307.3700 F: 913.307.3710 www.hoeferwysocki.com

## CONSTRUCTION SET

# LEE'S SUMMIT JUSTICE CENTER

10 NE TUDOR RD  
 LEE'S SUMMIT, MO.  
 64086

COPYRIGHT © BY  
 HOEFER WYSOCKI  
 ARCHITECTS, LLC  
 REVISION DATES:



10/23/2020 3:42:06 PM

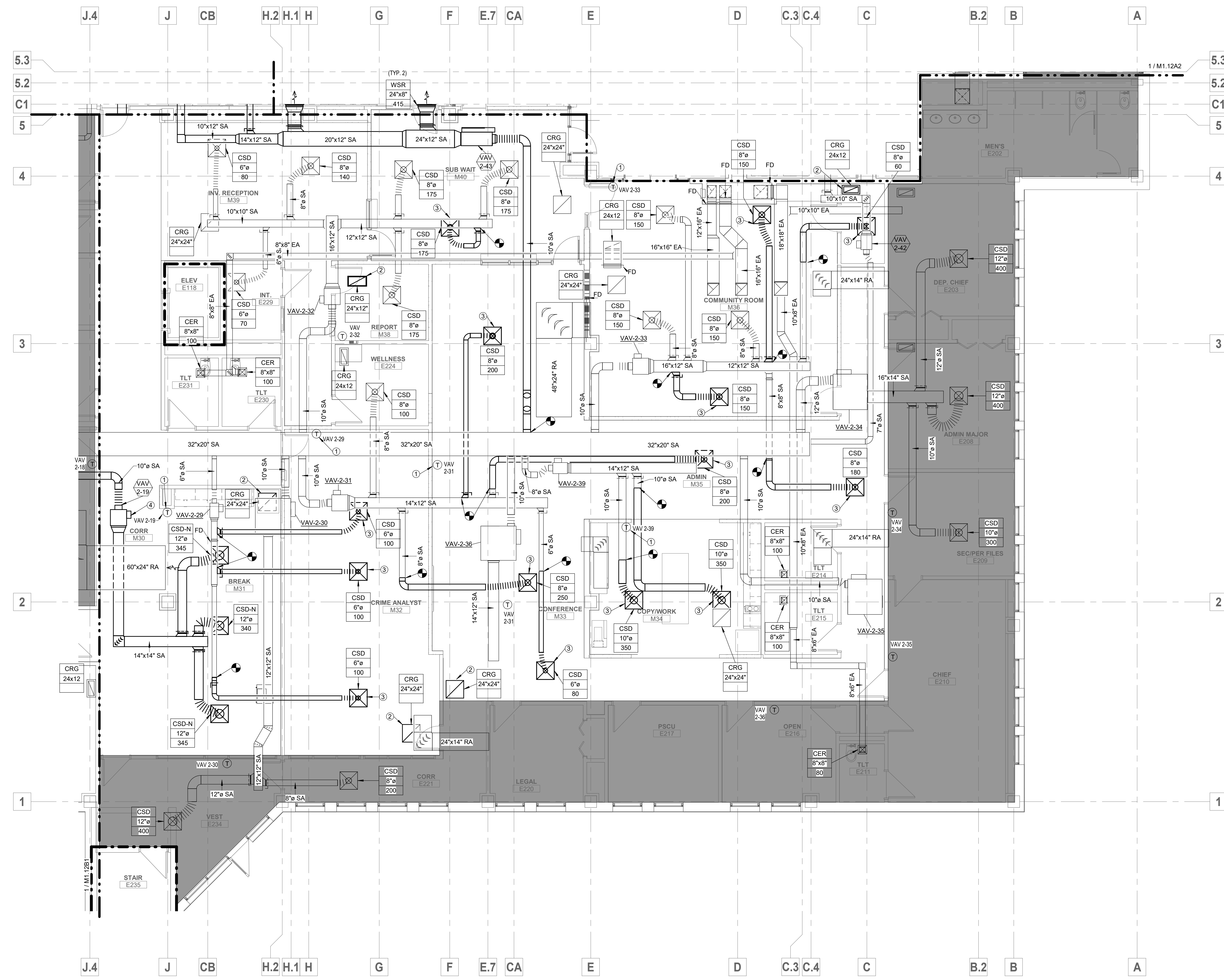

- GENERAL NOTES**
- DRAWINGS ARE DIAGRAMMATIC ONLY AND REPRESENT GENERAL SCOPE OF WORK. CONTRACTOR IS RESPONSIBLE TO REVIEW GENERAL CONSTRUCTION DRAWINGS, ARCHITECTURAL, CIVIL, STRUCTURAL, MECHANICAL, ELECTRICAL AND PLUMBING DRAWINGS AND ASSOCIATED SPECIFICATIONS FOR ADDITIONAL REQUIREMENTS THAT MAY NOT BE SPECIFICALLY CALLED OUT IN THIS PORTION OF CONSTRUCTION. NOTIFY ARCHITECT OF ANY CONFLICT OR DISCREPANCIES PRIOR TO CONSTRUCTION.
  - EXISTING DUCTWORK IS DRAWN FROM ORIGINAL BUILDING DRAWINGS. AS-BUILT, ACTUAL FIELD INSTALLATION IS NOT VERIFIED. FIELD VERIFY ALL EXISTING CONDITIONS.
  - REFERENCE ARCHITECTURAL FOR DIMENSIONS OF DIFFUSER PLACEMENT IN HARD LID CEILING.
  - ALL FSD'S SHOWN ARE EXISTING, NOT REMOVED.
  - TAB TO MEASURE AND DOCUMENT ALL AIRFLOWS ON AHU-1 AND CR-1 SYSTEMS PRIOR TO WORK.

- PLAN NOTES:** #
- RELOCATE EXISTING THERMOSTAT.
  - RELOCATE EXISTING RETURN GRILLE.
  - RELOCATE EXISTING DIFFUSER.
  - NEW TERMINAL UNIT.

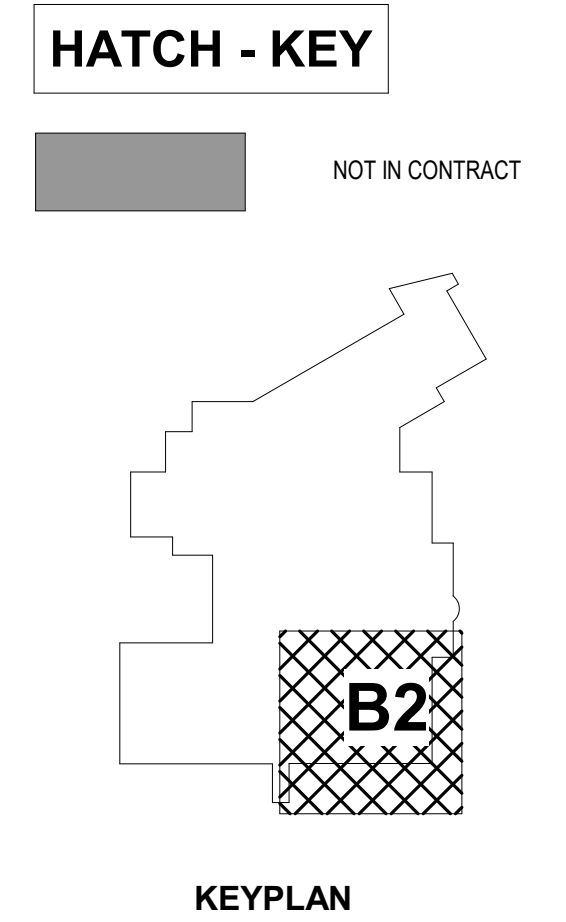

**fc**  
**FSC, Inc.**  
 CONSULTING ENGINEERS  
 9225 Indian Creek Pkwy, Suite 300  
 Overland Park, KS 66210  
 Phone: (913) 722-3473  
 Web: www.fsc-inc.com

**HOEFER WYSOCKI**  
 11460 Tomahawk Creek Parkway, Suite 400, Leawood, Kansas 66211  
 P: 913.307.3700 - F: 913.307.3710 www.hoeferwysocki.com

**CONSTRUCTION SET**

**LEE'S SUMMIT JUSTICE CENTER**  
 10 NE TUDOR RD  
 LEE'S SUMMIT, MO.  
 64086

**COPYRIGHT © BY HOEFER WYSOCKI ARCHITECTS, LLC**  
 REVISION DATES:

MARK ALAN HOEFER  
 PROFESSIONAL ENGINEER  
 10/24/2020  
 PROFESSIONAL SEAL

**M1.12B2**  
 ISSUE DATE: 26 OCTOBER 2020  
 HOEFER WYSOCKI #: 198171

1 MAIN LEVEL AREA B2 NEW WORK PLAN  
 3/16" = 1'-0"

**MAIN LEVEL AREA B2 MECHANICAL PLAN**

10/23/2020 3:42:08 PM

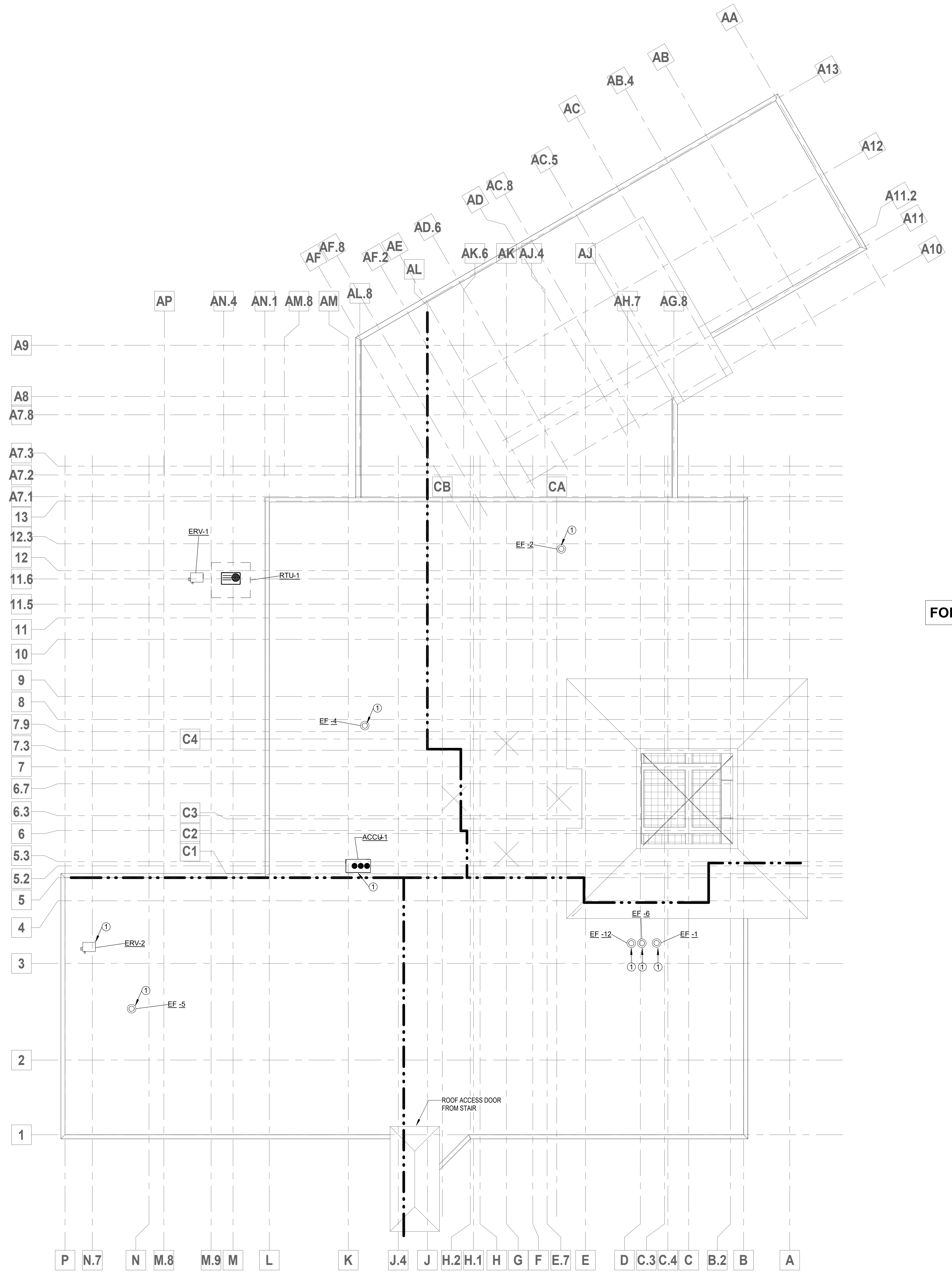

**FOR REFERENCE ONLY**  
NO WORK ON THIS SHEET

**GENERAL NOTES**

1. DRAWINGS ARE DIAGRAMMATIC ONLY AND REPRESENT GENERAL SCOPE OF WORK. CONTRACTOR IS RESPONSIBLE TO REVIEW GENERAL CONSTRUCTION DRAWINGS, ARCHITECTURAL, CIVIL, STRUCTURAL, MECHANICAL, ELECTRICAL AND PLUMBING DRAWINGS AND ASSOCIATED SPECIFICATIONS FOR ADDITIONAL REQUIREMENTS THAT MAY NOT BE SPECIFICALLY CALLED OUT IN THIS PORTION OF CONSTRUCTION. NOTIFY ARCHITECT OF ANY CONFLICT OR DISCREPANCIES PRIOR TO CONSTRUCTION.
2. EXISTING DUCTWORK IS DRAWN FROM ORIGINAL BUILDING DRAWINGS. AS-BUILT, ACTUAL FIELD INSTALLATION IS NOT VERIFIED. FIELD VERIFY ALL EXISTING CONDITIONS.
3. REFERENCE ARCHITECTURAL FOR DIMENSIONS OF DIFFUSER PLACEMENT IN HARD LID CEILINGS.
4. ALL FSD'S SHOWN ARE EXISTING, NOT REMOVED.
5. TAB TO MEASURE AND DOCUMENT ALL AIRFLOWS ON AHU-1 AND CR-1 SYSTEMS PRIOR TO WORK.

**PLAN NOTES:** #

1. EXISTING TO REMAIN.

**HATCH - KEY**

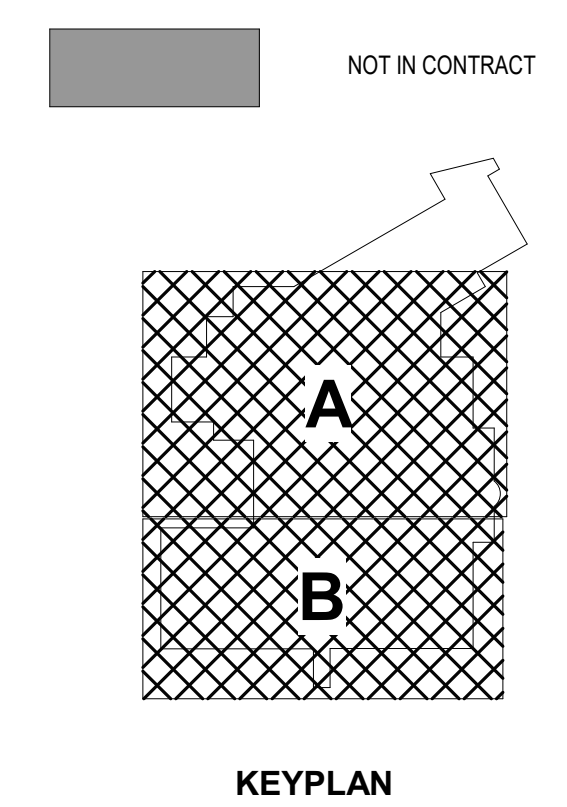

KEYPLAN

**fsc**  
**FSC, Inc.**  
CONSULTING ENGINEERS  
9225 Indian Creek Pkwy, Suite 300  
Overland Park, KS 66210  
Phone: (913) 722-3473  
Web: www.fsc-inc.com



PROFESSIONAL SEAL  
**M1.13**  
ISSUE DATE: 28 OCTOBER 2020  
HOEFER WYSOCKI #: 198171

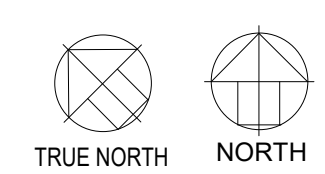

**1 MECHANICAL ROOF PLAN**  
1/16" = 1'-0"

**MECHANICAL ROOF PLAN**

**HOEFER WYSOCKI**  
11460 Tomahawk Creek Parkway, Suite 400, Leawood, Kansas 66211  
P: 913.307.3700 - F: 913.307.3710 www.hoeferwysocki.com

**CONSTRUCTION SET**

**LEE'S SUMMIT JUSTICE CENTER**

10 NE TUDOR RD  
LEE'S SUMMIT, MO.  
64086

COPYRIGHT © BY  
HOEFER WYSOCKI  
ARCHITECTS, LLC  
REVISION DATES:

|  |
|--|
|  |
|  |
|  |
|  |
|  |



10/23/2020 3:04:53 PM

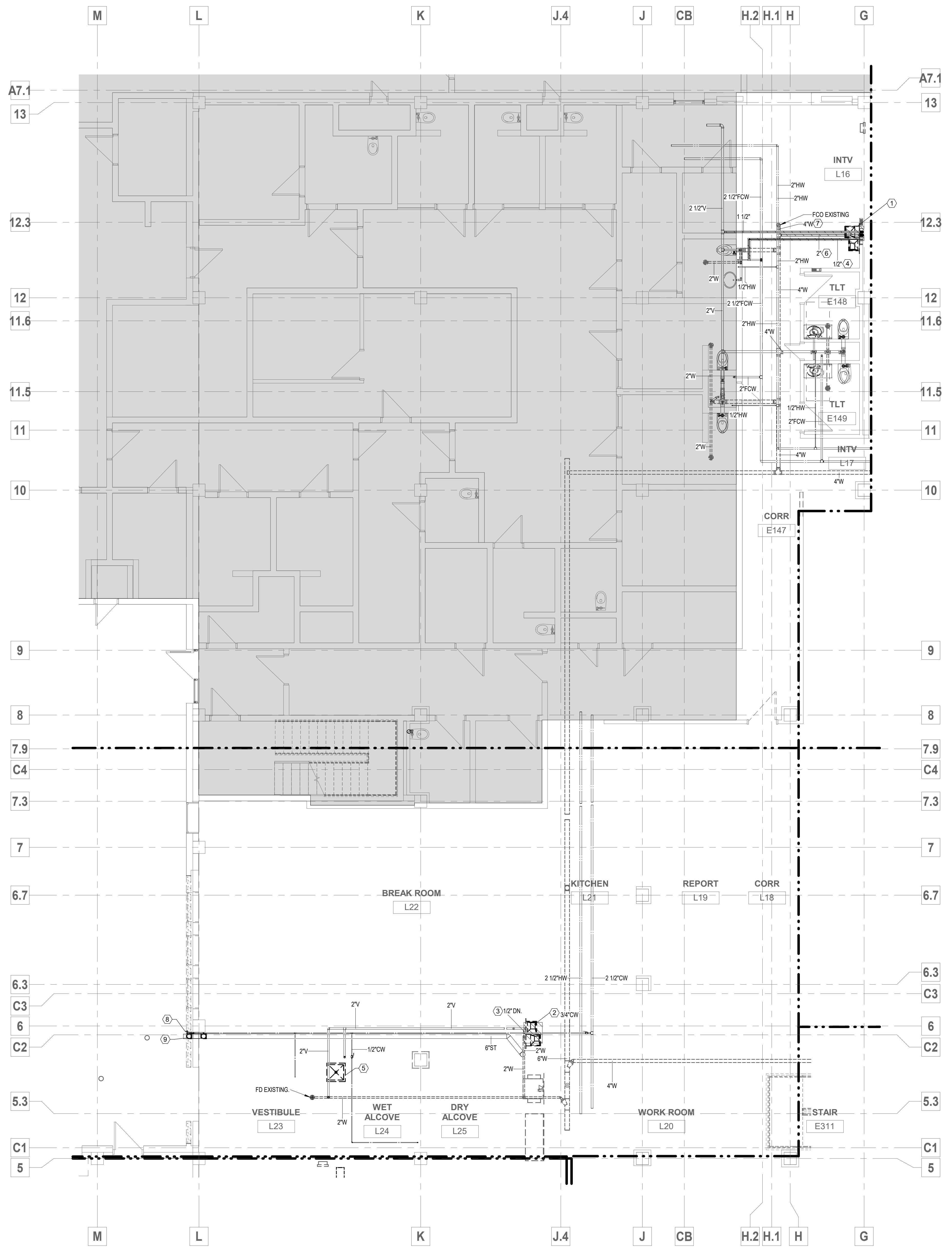

**GENERAL NOTES**

1. THE DEMOLITION DRAWING INDICATES THE GENERAL EXTENT OF WORK. THE CONTRACTOR SHALL REMOVE ALL MECHANICAL AND ELECTRICAL DEVICES, PIPING, VALVES, FITTINGS, CONDUIT, AND MISCELLANEOUS SUPPORTS UNLESS STATED OTHERWISE. EQUIPMENT SHOWN IS FOR REFERENCE ONLY AND DOES NOT SHOW ALL ITEMS TO BE REMOVED. THE CONTRACTOR IS RESPONSIBLE FOR VERIFYING ALL DEVICES, MATERIALS AND EQUIPMENT TO BE REMOVED.

**PLAN NOTES:**

1. DISCONNECT AND SALVAGE ELECTRIC WATER COOLER. REFERENCE CONSTRUCTION SHEETS FOR NEW LOCATION.
2. DEMO EXISTING ELECTRIC WATER COOLER. DEMO DRAIN PIPING BACK TO NEW WALL AND CAP.
3. DEMO 1/2" CW IN WALL BACK TO T-FITTING AND CAP.
4. DEMO 1/2" CW BACK TO ISOLATION VALVE.
5. DEMO EXISTING SERVICE SINK AND ASSOCIATED PIPING.
6. DEMO 2" VENT BACK TO MAIN BRANCH.
7. DEMO WASTE PIPING BACK TO MAIN BRANCH.
8. REMOVE AND SALVAGE EXISTING WALL HYDRANT. REFER TO P1-11A1 FOR NEW LOCATION.
9. REMOVE AND SALVAGE OVERFLOW DRAIN SPOUT. REFER TO P1-11A1 FOR NEW LOCATION.

**HATCH - KEY**

- [Solid Grey Hatch] NOT IN CONTRACT
- [Diagonal Line Hatch] DEMO WORK

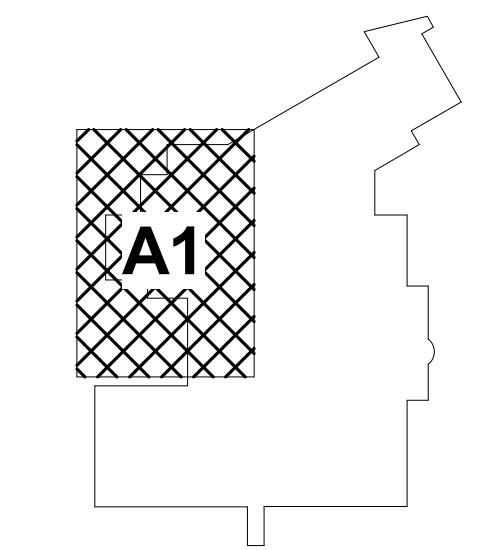

KEYPLAN

**fc**  
**FSC, Inc.**  
 CONSULTING ENGINEERS  
 9225 Indian Creek Pkwy, Suite 300  
 Overland Park, KS 66210  
 Phone: (913) 722-3473  
 Web: www.fsc-inc.com

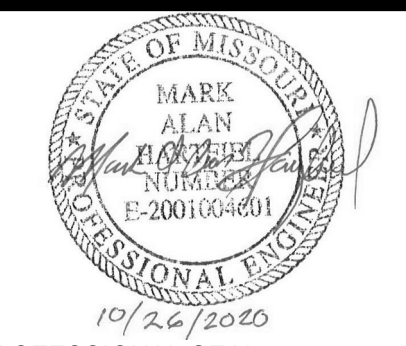

PROFESSIONAL SEAL

**DP1.11A1**  
 ISSUE DATE: 26 OCTOBER 2020  
 HOEFER WYSOCKI #: 198171

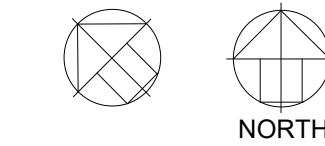

**1** LOWER LEVEL AREA A1 - DEMO  
 3/16" = 1'-0"

**LOWER LEVEL AREA A1 PLUMBING DEMO PLAN**

**HOEFER WYSOCKI**  
 11460 Tomahawk Creek Parkway, Suite 400, Leawood, Kansas 66211  
 P: 913.307.3700 - F: 913.307.3710 www.hoeferwysocki.com

**CONSTRUCTION SET**

**LEE'S SUMMIT JUSTICE CENTER**  
 10 NE TUDOR RD  
 LEE'S SUMMIT, MO.  
 64086

COPYRIGHT © BY  
 HOEFER WYSOCKI  
 ARCHITECTS, LLC

REVISION DATES:

10/23/2020 3:04:57 PM

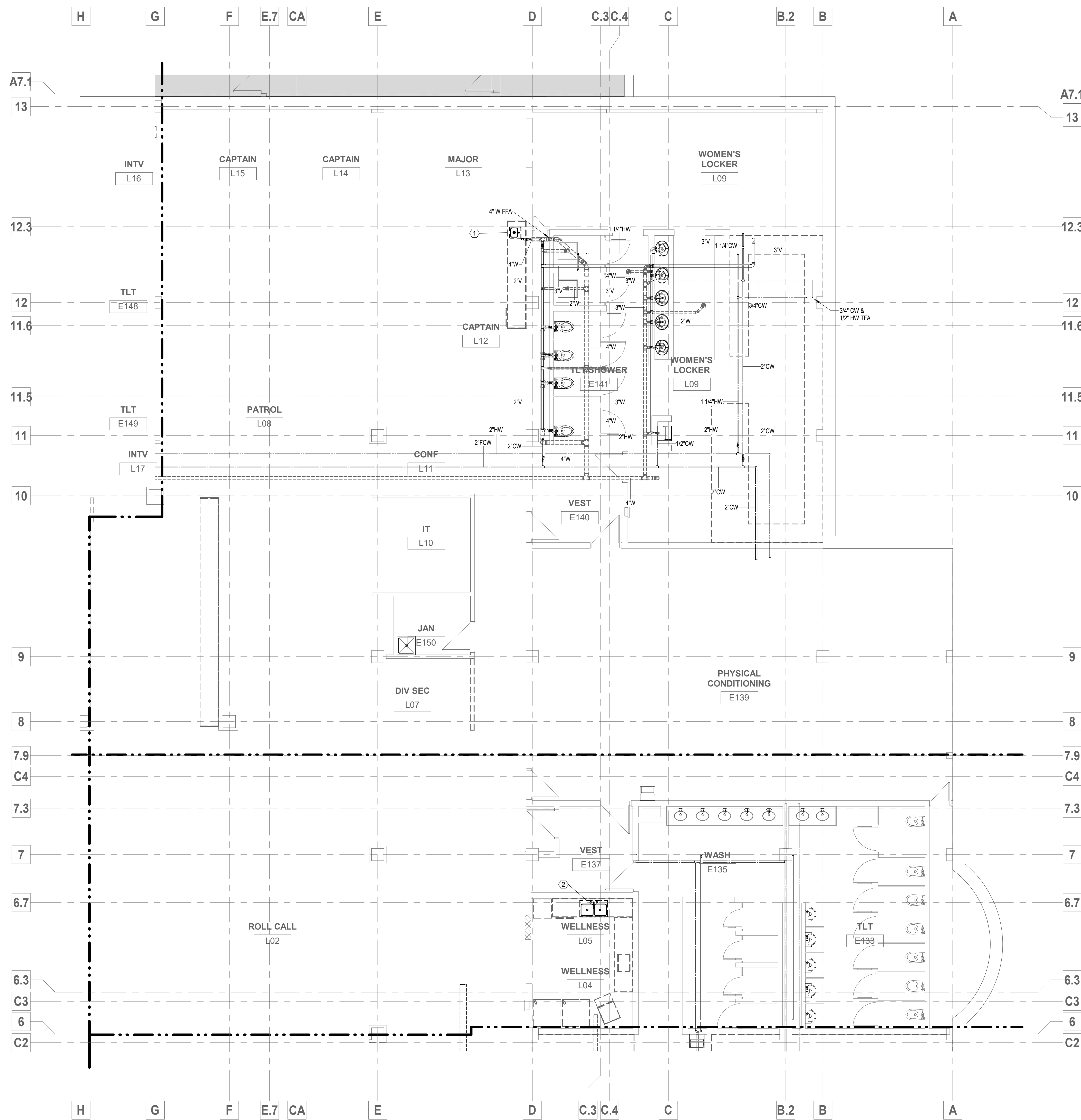

**GENERAL NOTES**

1. THE DEMOLITION DRAWING INDICATES THE GENERAL EXTENT OF WORK. THE CONTRACTOR SHALL REMOVE ALL MECHANICAL AND ELECTRICAL DEVICES, PIPING, VALVES, FITTINGS, CONDUIT, AND MISCELLANEOUS SUPPORTS UNLESS STATED OTHERWISE. EQUIPMENT SHOWN IS FOR REFERENCE ONLY AND DOES NOT SHOW ALL ITEMS TO BE REMOVED. THE CONTRACTOR IS RESPONSIBLE FOR VERIFYING ALL DEVICES, MATERIALS AND EQUIPMENT TO BE REMOVED.

**PLAN NOTES:**

1. DISCONNECT AND SALVAGE EXISTING SINK. REFERENCE CONSTRUCTION DRAWINGS FOR NEW LOCATION.
2. DEMO EXISTING SINK AND ASSOCIATED PIPING BACK TO ISOLATION VALVES.

**HATCH - KEY**

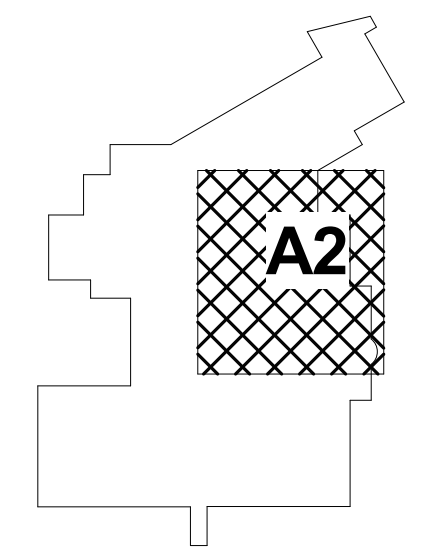
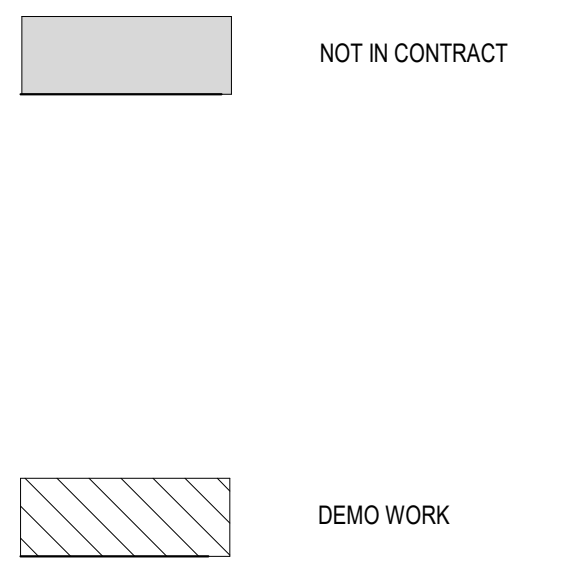

KEYPLAN

**fc**  
**FSC, Inc.**  
 CONSULTING ENGINEERS  
 9225 Indian Creek Pkwy, Suite 300  
 Overland Park, KS 66210  
 Phone: (913) 722-3473  
 Web: www.fsc-inc.com

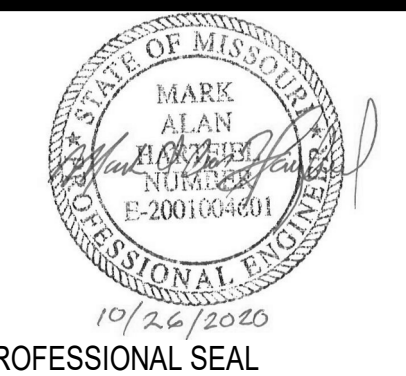

PROFESSIONAL SEAL

**DP1.11A2**  
 ISSUE DATE: 26 OCTOBER 2020  
 HOEFER WYSOCKI #: 198171

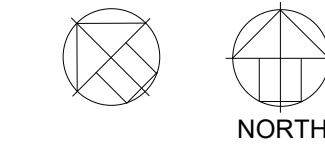

**1** LOWER LEVEL AREA A2 - DEMO  
 3/16" = 1'-0"

**LOWER LEVEL AREA A2 PLUMBING DEMO PLAN**

**HOEFER WYSOCKI**  
 11460 Tomahawk Creek Parkway, Suite 400, Leawood, Kansas 66211  
 P: 913.307.3700 - F: 913.307.3710 www.hoeferwysocki.com

CONSTRUCTION SET

**LEE'S SUMMIT JUSTICE CENTER**

10 NE TUDOR RD  
 LEE'S SUMMIT, MO.  
 64086

COPYRIGHT © BY  
 HOEFER WYSOCKI  
 ARCHITECTS, LLC  
 REVISION DATES:

|  |
|--|
|  |
|  |
|  |
|  |
|  |

10/23/2020 3:05:01 PM

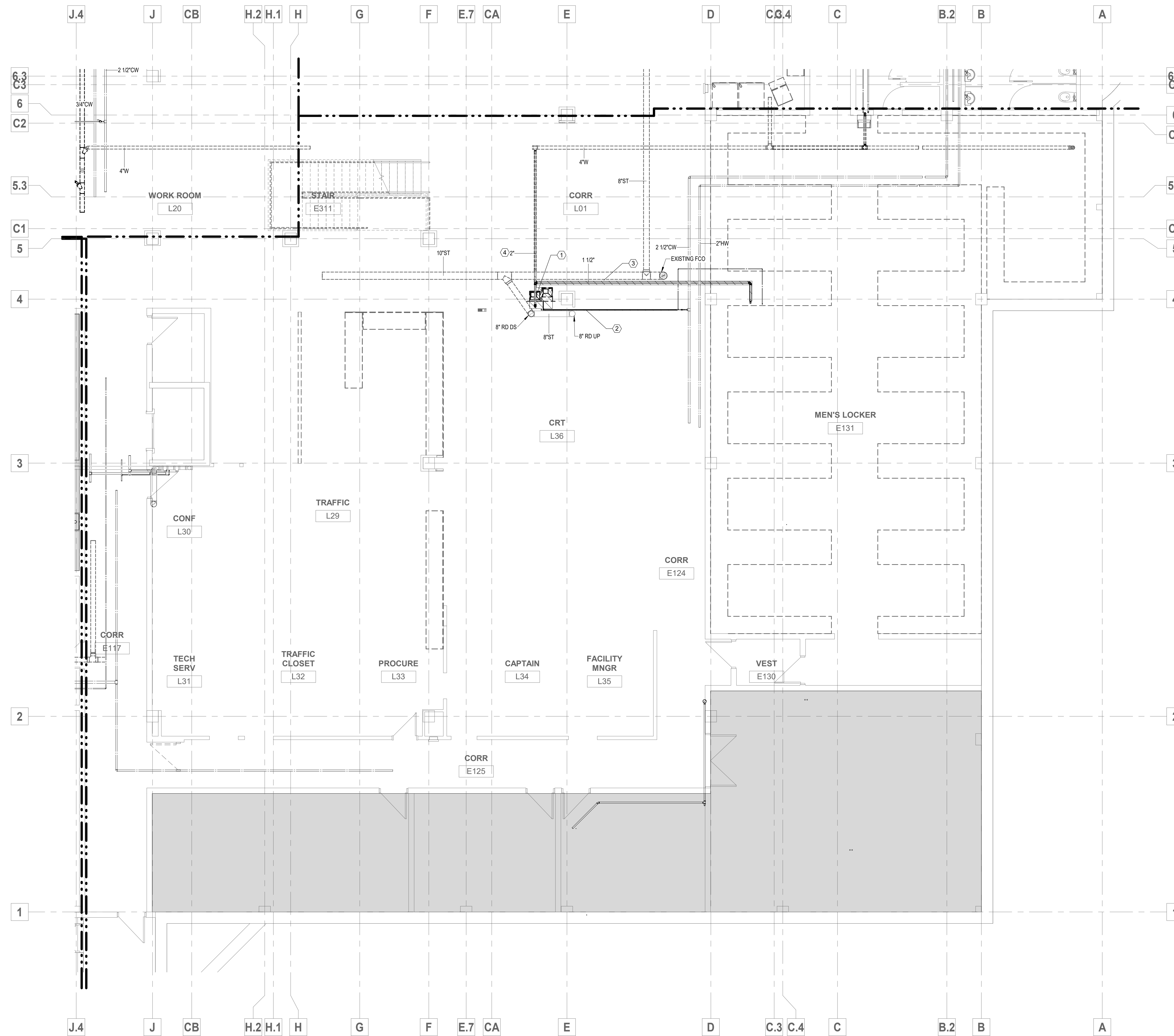

### GENERAL NOTES

1. THE DEMOLITION DRAWING INDICATES THE GENERAL EXTENT OF WORK. THE CONTRACTOR SHALL REMOVE ALL MECHANICAL AND ELECTRICAL DEVICES, PIPING, VALVES, FITTINGS, CONDUIT, AND MISCELLANEOUS SUPPORTS UNLESS STATED OTHERWISE. EQUIPMENT SHOWN IS FOR REFERENCE ONLY AND DOES NOT SHOW ALL ITEMS TO BE REMOVED. THE CONTRACTOR IS RESPONSIBLE FOR VERIFYING ALL DEVICES, MATERIALS AND EQUIPMENT TO BE REMOVED.

### PLAN NOTES:

1. DEMO EXISTING ELECTRIC WATER COOLER. CAP ALL ASSOCIATED PIPING.
2. DEMO 1/2" CW BACK TO ISOLATION VALVE AND CAP.
3. DEMO 1/2" VENT BACK TO STACK AND CAP.
4. DEMO 2" WASTE BACK TO MAIN LINE AND CAP.

### HATCH - KEY

- NOT IN CONTRACT
- DEMO WORK

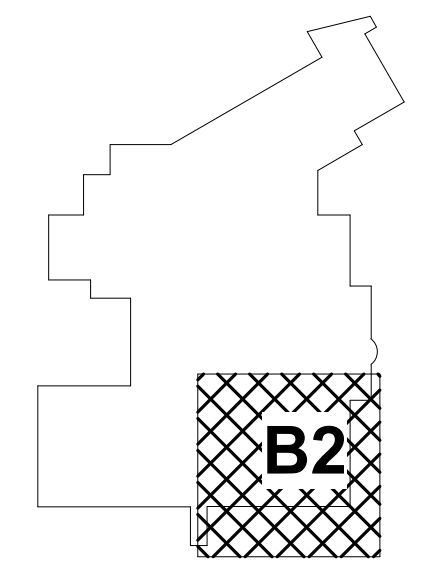

KEYPLAN

NORTH  
 1 LOWER LEVEL AREA B2 - DEMO  
 3/16" = 1'-0"

**fc**  
**FSC, Inc.**  
 CONSULTING ENGINEERS  
 9225 Indian Creek Pkwy, Suite 300  
 Overland Park, KS 66210  
 Phone: (913) 722-3473  
 Web: www.fsc-inc.com

**HOEFER WYSOCKI**  
  
 11460 Tomahawk Creek Parkway, Suite 400, Leawood, Kansas 66211  
 P: 913.307.3700 - F: 913.307.3710 www.hoeferwysocki.com

CONSTRUCTION SET

# LEE'S SUMMIT JUSTICE CENTER

10 NE TUDOR RD  
 LEE'S SUMMIT, MO.  
 64086

COPYRIGHT © BY  
 HOEFER WYSOCKI  
 ARCHITECTS, LLC  
 REVISION DATES:

PROFESSIONAL SEAL

**DP1.11B2**  
 ISSUE DATE: 26 OCTOBER, 2020  
 HOEFER WYSOCKI #: 198171

## LOWER LEVEL AREA B2 PLUMBING DEMO PLAN

10/23/2020 3:05:09 PM

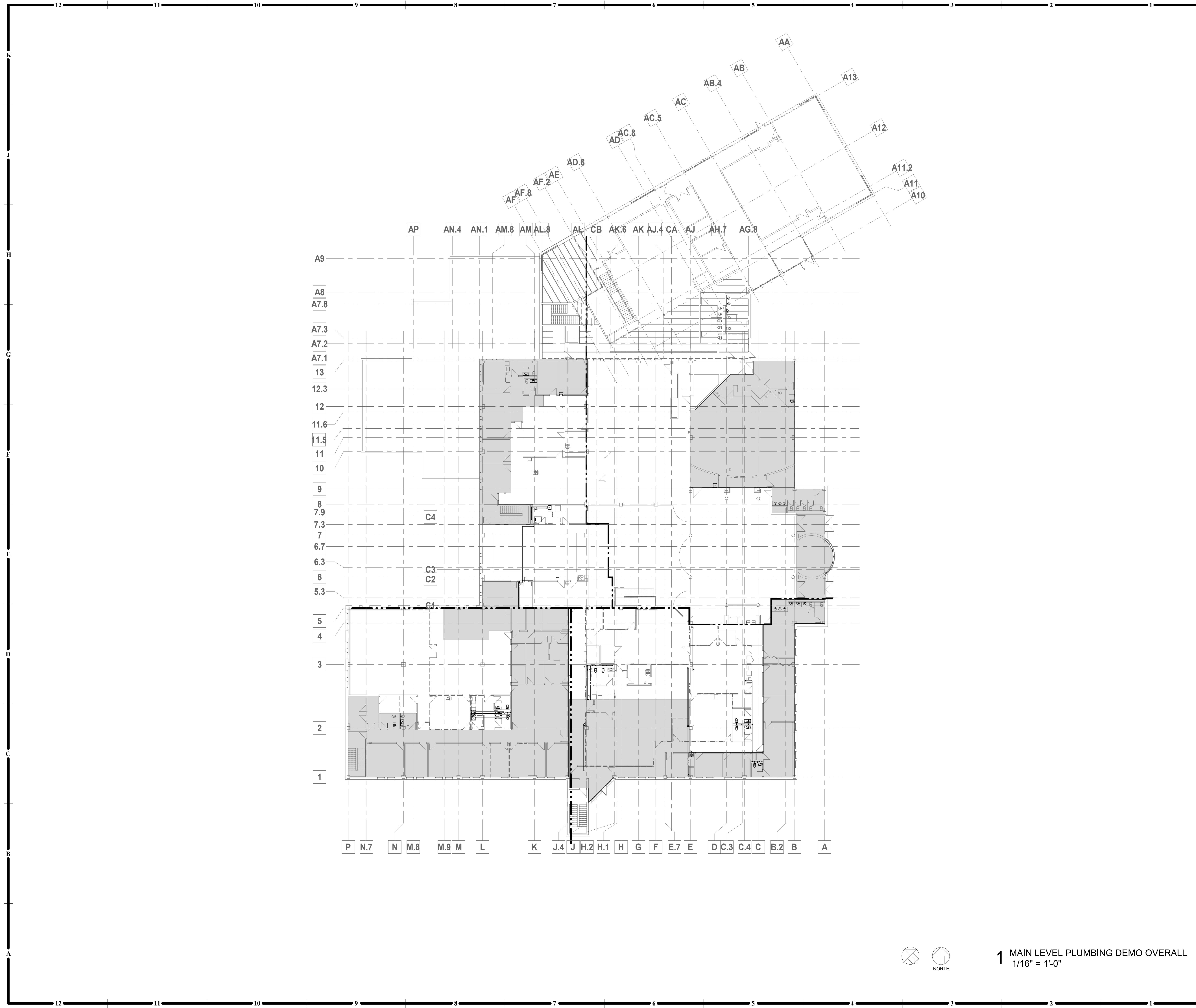

**GENERAL NOTES**

1. THE DEMOLITION DRAWING INDICATES THE GENERAL EXTENT OF WORK. THE CONTRACTOR SHALL REMOVE ALL MECHANICAL AND ELECTRICAL DEVICES, PIPING, VALVES, FITTINGS, CONDUIT, AND MISCELLANEOUS SUPPORTS UNLESS STATED OTHERWISE. EQUIPMENT SHOWN IS FOR REFERENCE ONLY AND DOES NOT SHOW ALL ITEMS TO BE REMOVED. THE CONTRACTOR IS RESPONSIBLE FOR VERIFYING ALL DEVICES, MATERIALS AND EQUIPMENT TO BE REMOVED.

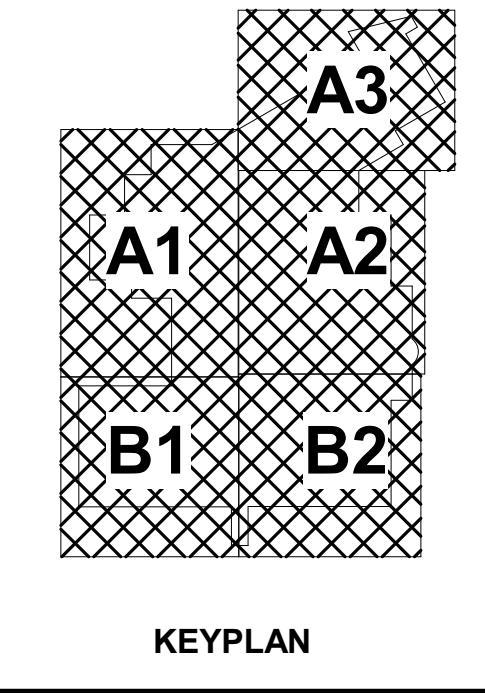
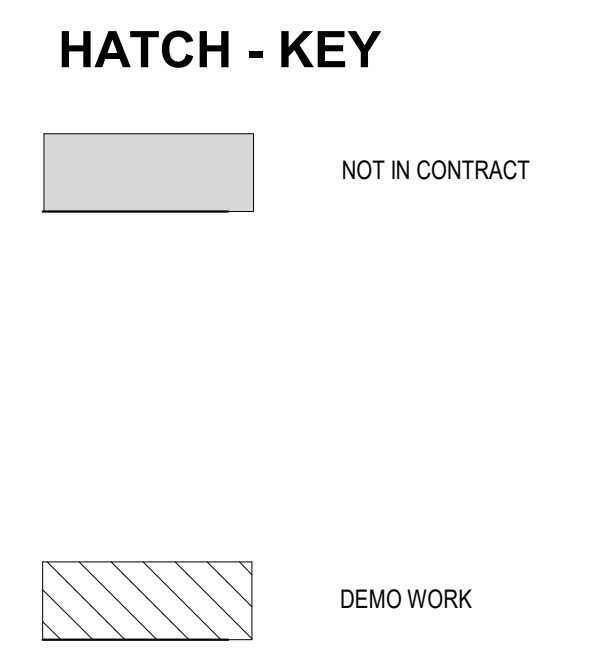

**fc**  
**FSC, Inc.**  
 CONSULTING ENGINEERS  
 9225 Indian Creek Pkwy, Suite 300  
 Overland Park, KS 66210  
 Phone: (913) 722-3473  
 Web: www.fsc-inc.com



**DP1.12**  
 ISSUE DATE: 26 OCTOBER, 2020  
 HOEFER WYSOCKI #: 198171

1 MAIN LEVEL PLUMBING DEMO OVERALL  
 1/16" = 1'-0"

**MAIN LEVEL AREA PLUMBING DEMO PLAN**

**HOEFER WYSOCKI**  
 11460 Tomahawk Creek Parkway, Suite 400, Leawood, Kansas 66211  
 P: 913.307.3700 - F: 913.307.3710 www.hoeferwysocki.com

**CONSTRUCTION SET**

**LEE'S SUMMIT JUSTICE CENTER**  
 10 NE TUDOR RD  
 LEE'S SUMMIT, MO.  
 64086

**COPYRIGHT © BY HOEFER WYSOCKI ARCHITECTS, LLC**  
 REVISION DATES:

|  |
|--|
|  |
|  |
|  |
|  |
|  |

10/23/2020 3:09:06 PM

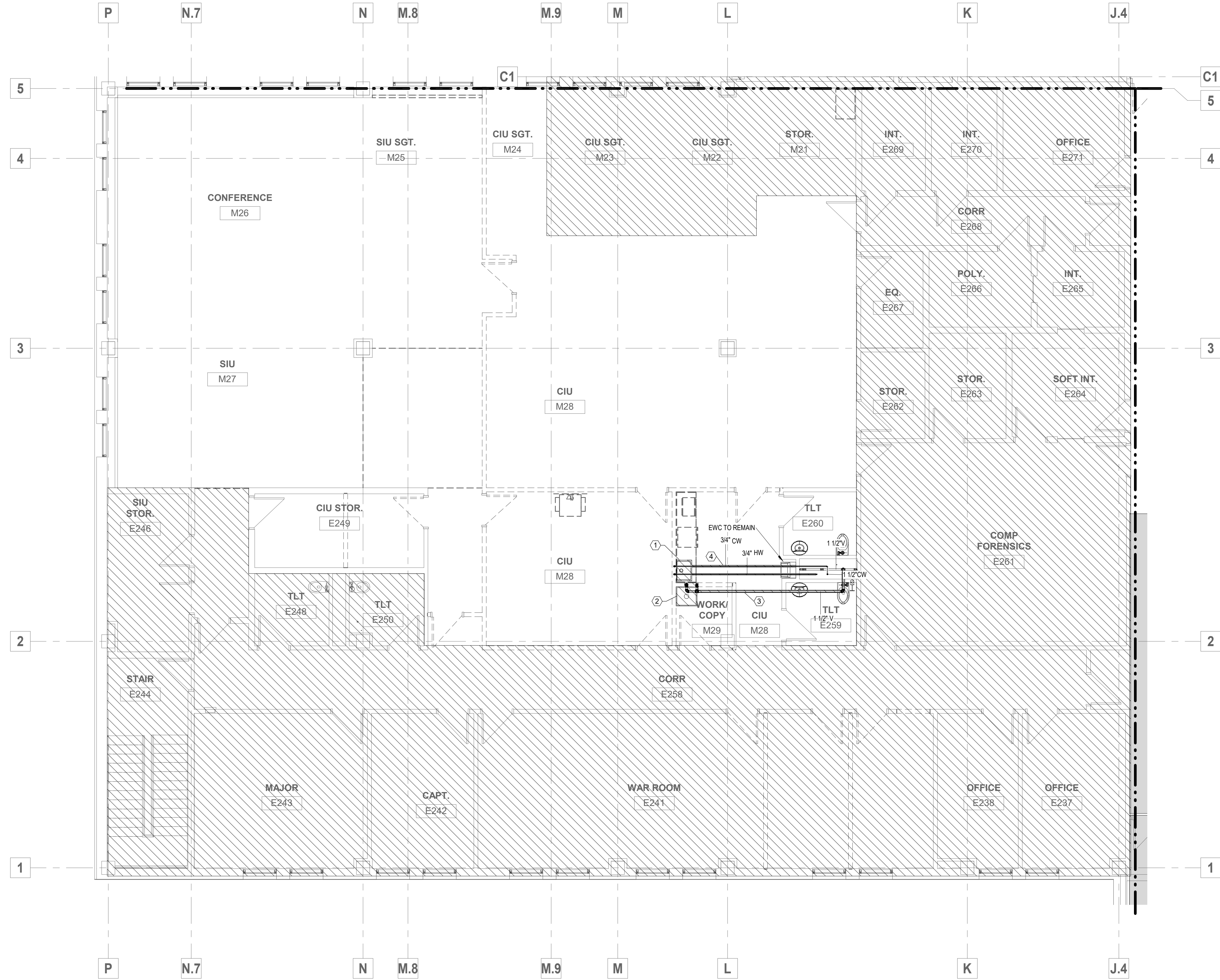

**GENERAL NOTES**

1. THE DEMOLITION DRAWING INDICATES THE GENERAL EXTENT OF WORK. THE CONTRACTOR SHALL REMOVE ALL MECHANICAL AND ELECTRICAL DEVICES, PIPING, VALVES, FITTINGS, CONDUIT, AND MISCELLANEOUS SUPPORTS UNLESS STATED OTHERWISE. EQUIPMENT SHOWN IS FOR REFERENCE ONLY AND DOES NOT SHOW ALL ITEMS TO BE REMOVED. THE CONTRACTOR IS RESPONSIBLE FOR VERIFYING ALL DEVICES, MATERIALS AND EQUIPMENT TO BE REMOVED.

**PLAN NOTES:**

1. DEMO EXISTING SINK AND ASSOCIATED PIPING.
2. DEMO EXISTING SERVICE SINK.
3. DEMO 1-1/2" VENT PIPING BACK TO MAIN STACK.
4. DEMO 3/4" CW PIPING BACK TO AS SHOWN. DO NOT DEMOLISH CW IN WALL SERVING EXISTING WATER COOLER TO REMAIN.

**HATCH - KEY**

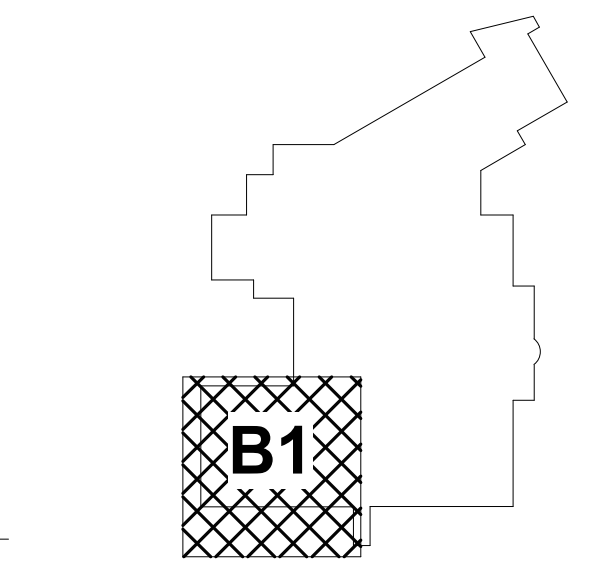
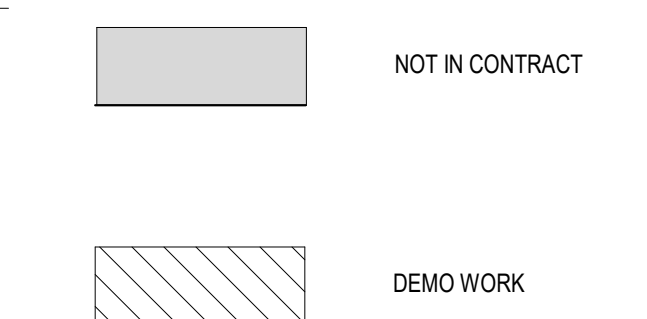

KEYPLAN

**fc**  
**FSC, Inc.**  
 CONSULTING ENGINEERS  
 9225 Indian Creek Pkwy, Suite 300  
 Overland Park, KS 66210  
 Phone: (913) 722-3473  
 Web: www.fsc-inc.com

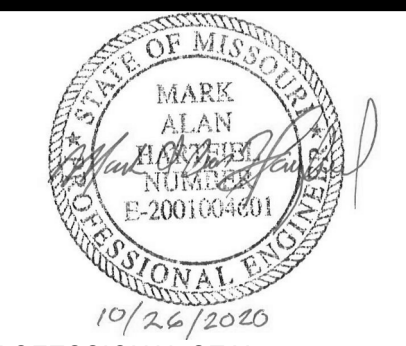

PROFESSIONAL SEAL

**DP1.12B1**  
 ISSUE DATE: 26 OCTOBER, 2020  
 HOEFER WYSOCKI #: 198171

**MAIN LEVEL AREA B1 PLUMBING DEMO PLAN**

**HOEFER WYSOCKI**  
 11460 Tomahawk Creek Parkway, Suite 400, Leawood, Kansas 66211  
 P: 913.307.3700 - F: 913.307.3710 www.hoeferwysocki.com

**CONSTRUCTION SET**

**LEE'S SUMMIT JUSTICE CENTER**

10 NE TUDOR RD  
 LEE'S SUMMIT, MO.  
 64086

COPYRIGHT © BY  
 HOEFER WYSOCKI  
 ARCHITECTS, LLC

REVISION DATES:

1 MAIN LEVEL AREA B1 - DEMO  
 3/16" = 1'-0"

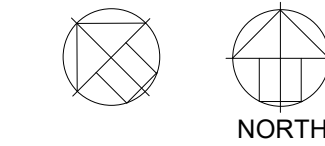

NORTH



10/23/2020 3:05:13 PM

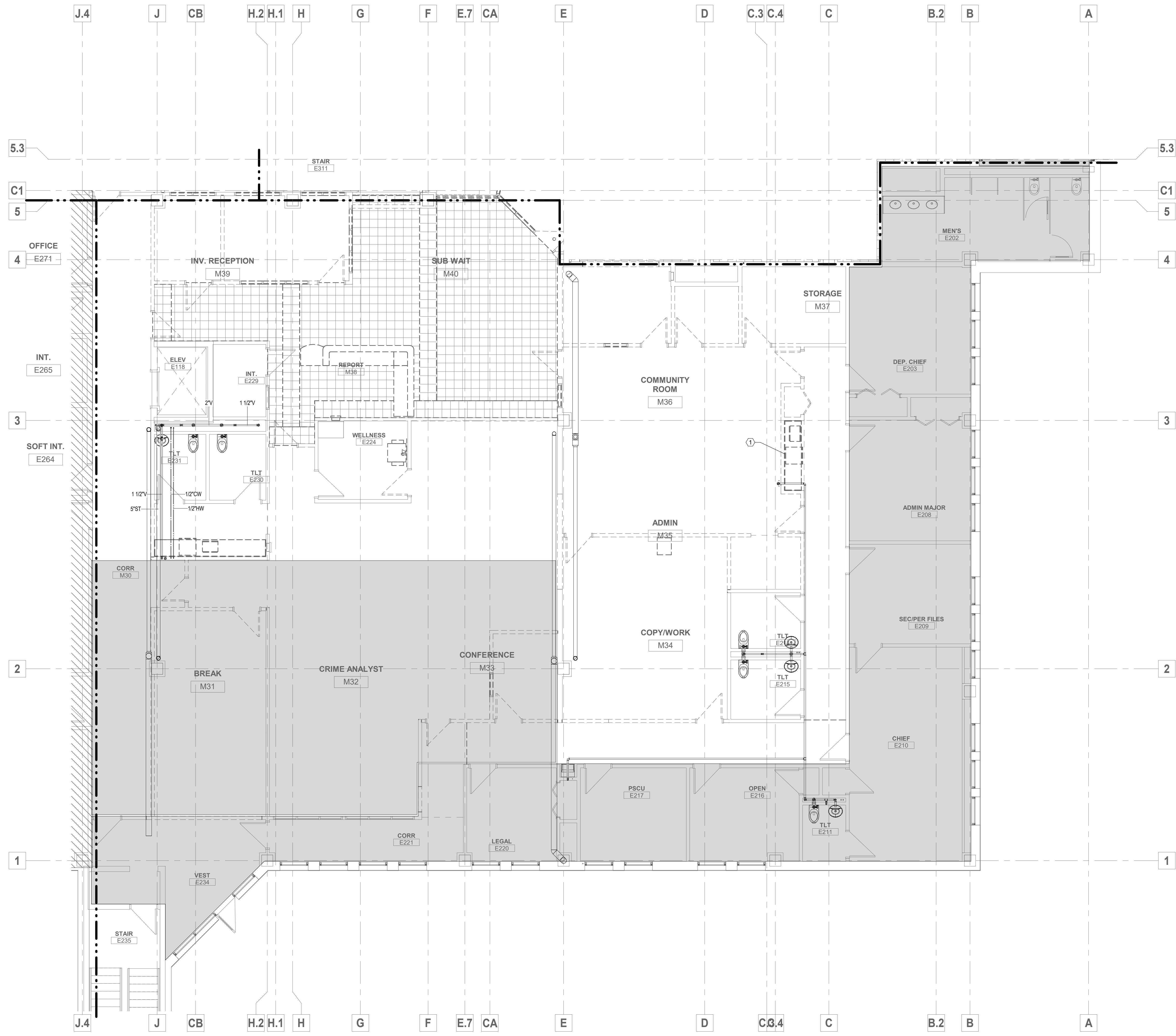

**GENERAL NOTES**

1. THE DEMOLITION DRAWING INDICATES THE GENERAL EXTENT OF WORK. THE CONTRACTOR SHALL REMOVE ALL MECHANICAL AND ELECTRICAL DEVICES, PIPING, VALVES, FITTINGS, CONDUIT, AND MISCELLANEOUS SUPPORTS UNLESS STATED OTHERWISE. EQUIPMENT SHOWN IS FOR REFERENCE ONLY AND DOES NOT SHOW ALL ITEMS TO BE REMOVED. THE CONTRACTOR IS RESPONSIBLE FOR VERIFYING ALL DEVICES, MATERIALS AND EQUIPMENT TO BE REMOVED.

**PLAN NOTES:**

1. DEMO EXISTING SINK AND ASSOCIATED PIPING BACK TO ISOLATION VALVE ABOVE CEILING. DEMO SANITARY WASTE BACK TO MAIN AND CAP.

**HOEFER WYSOCKI**  
 11460 Tomahawk Creek Parkway, Suite 400, Leawood, Kansas 66211  
 P: 913.307.3700 - F: 913.307.3710 www.hoeferwysocki.com

CONSTRUCTION SET

**LEE'S SUMMIT JUSTICE CENTER**

10 NE TUDOR RD  
 LEE'S SUMMIT, MO.  
 64086

COPYRIGHT © BY  
 HOEFER WYSOCKI  
 ARCHITECTS, LLC  
 REVISION DATES:

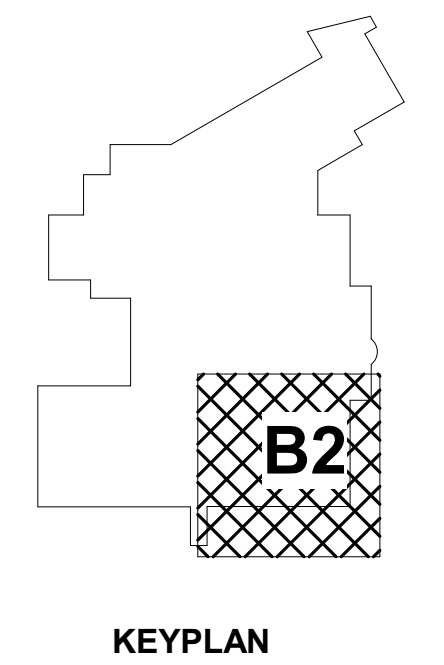

KEYPLAN

**fc**  
**FSC, Inc.**  
 CONSULTING ENGINEERS  
 9225 Indian Creek Pkwy, Suite 300  
 Overland Park, KS 66210  
 Phone: (913) 722-3473  
 Web: www.fsc-inc.com

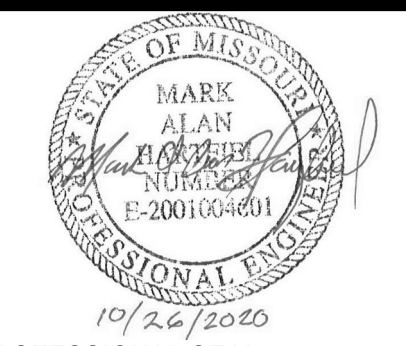

PROFESSIONAL SEAL

**DP1.12B2**  
 ISSUE DATE: 26 OCTOBER, 2020  
 HOEFER WYSOCKI #: 198171

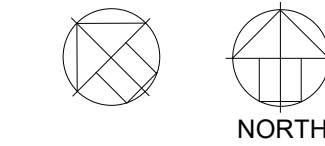

**1 MAIN LEVEL AREA B2 - DEMO**  
 3/16" = 1'-0"

**MAIN LEVEL AREA B2 PLUMBING DEMO PLAN**

10/23/2020 3:02:37 PM

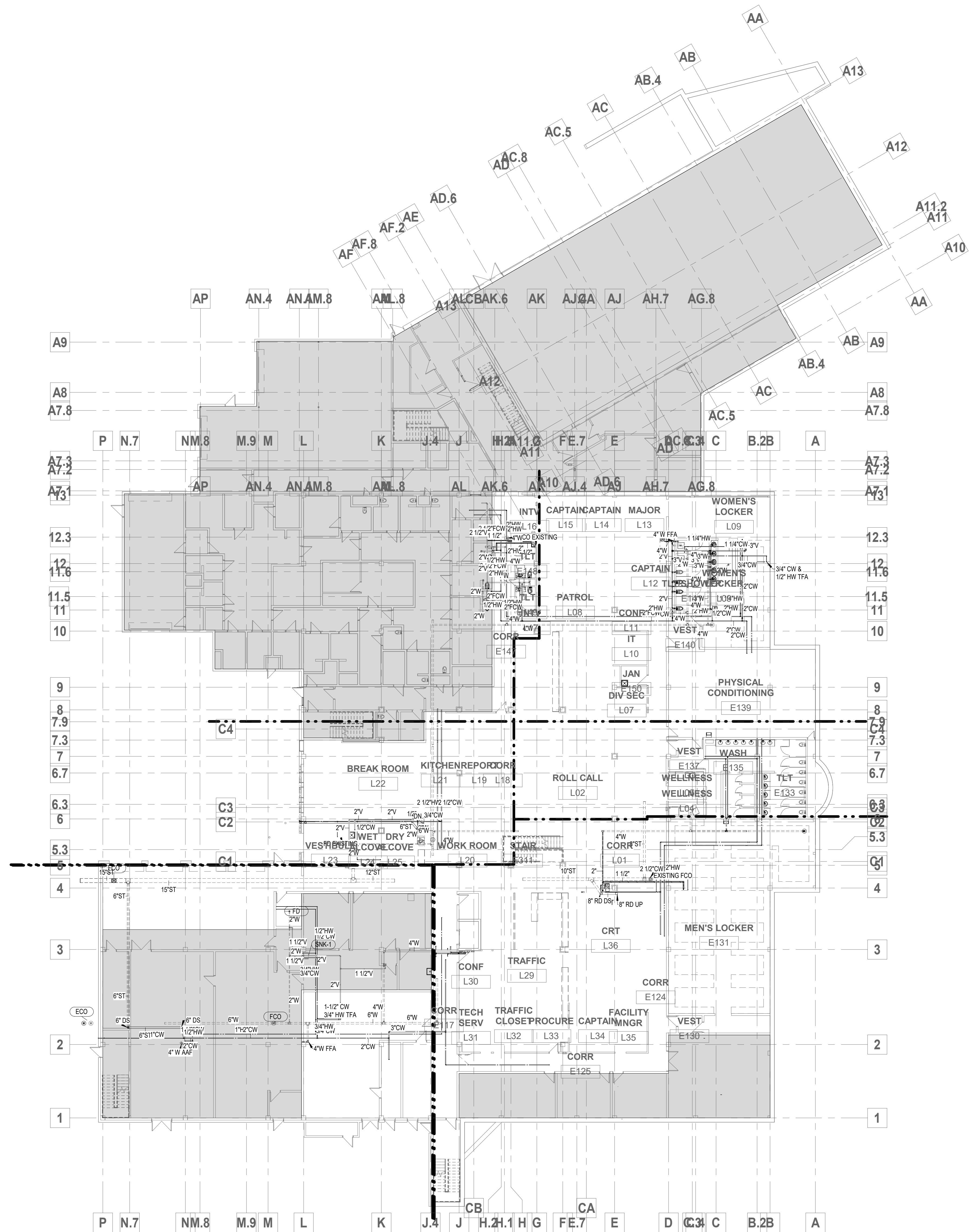

**GENERAL NOTES**

1. THE DEMOLITION DRAWING INDICATES THE GENERAL EXTENT OF WORK. THE CONTRACTOR SHALL REMOVE ALL MECHANICAL AND ELECTRICAL DEVICES, PIPING, VALVES, FITTINGS, CONDUIT, AND MISCELLANEOUS SUPPORTS UNLESS STATED OTHERWISE. EQUIPMENT SHOWN IS FOR REFERENCE ONLY AND DOES NOT SHOW ALL ITEMS TO BE REMOVED. THE CONTRACTOR IS RESPONSIBLE FOR VERIFYING ALL DEVICES, MATERIALS AND EQUIPMENT TO BE REMOVED.

**HATCH - KEY**

NOT IN CONTRACT

DEMO WORK

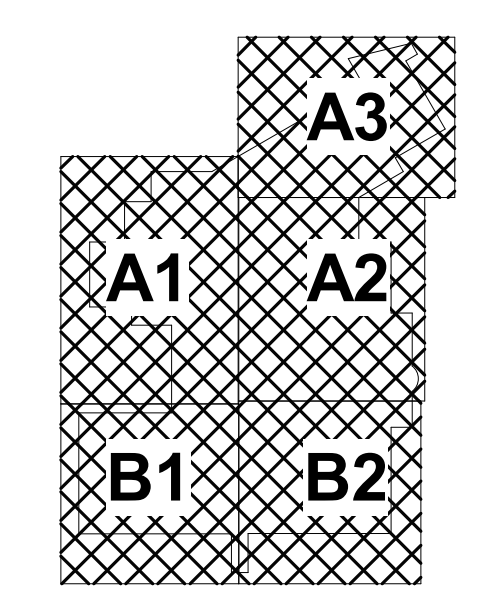

KEYPLAN

**fsc**  
**FSC, Inc.**  
 CONSULTING ENGINEERS  
 9225 Indian Creek Pkwy, Suite 300  
 Overland Park, KS 66210  
 Phone: (913) 722-3473  
 Web: www.fsc-inc.com



PROFESSIONAL SEAL

**DP1.11**

ISSUE DATE: 26 OCTOBER, 2020  
 HOEFER WYSOCKI #: 198171

1 LOWER LEVEL EXISTING / DEMO

LOWER LEVEL OVERALL  
 PLUMBING DEMO PLAN

**HOEFER WYSOCKI**  
 11460 Tomahawk Creek Parkway, Suite 400, Leawood, Kansas 66211  
 P: 913.307.3700 - F: 913.307.3710 www.hoeferwysocki.com

CONSTRUCTION SET

**LEE'S SUMMIT JUSTICE CENTER**  
 10 NE TUDOR RD  
 LEE'S SUMMIT, MO.  
 64086

COPYRIGHT © BY  
 HOEFER WYSOCKI  
 ARCHITECTS, LLC

REVISION DATES:

10/23/2020 3:05:22 PM



### GENERAL NOTES

1. DRAWINGS ARE DIAGRAMMATIC ONLY AND REPRESENT GENERAL SCOPE OF WORK. CONTRACTOR IS RESPONSIBLE TO REVIEW GENERAL CONSTRUCTION DRAWINGS, ARCHITECTURAL, CIVIL, STRUCTURAL, MECHANICAL, ELECTRICAL AND PLUMBING DRAWINGS AND ASSOCIATED SPECIFICATIONS FOR ADDITIONAL REQUIREMENTS THAT MAY NOT BE SPECIFICALLY CALLED OUT IN THIS PORTION OF CONSTRUCTION. NOTIFY ARCHITECT OF ANY CONFLICT OR DISCREPANCIES PRIOR TO CONSTRUCTION.

### HATCH - KEY

NOT IN CONTRACT

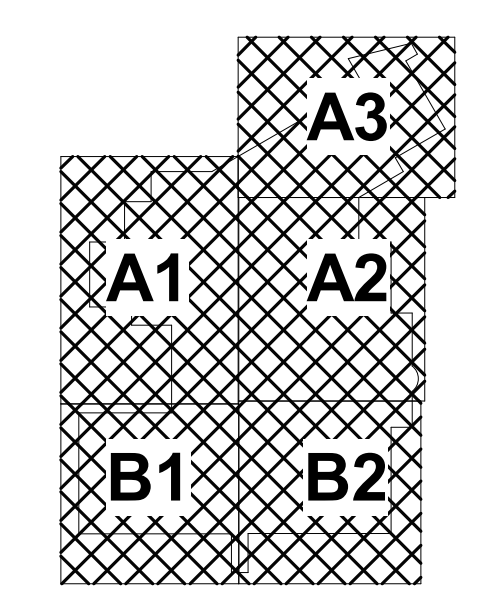

KEYPLAN

1 LOWER LEVEL PLUMBING NEW WORK  
OVERALL  
1/16" = 1'-0"

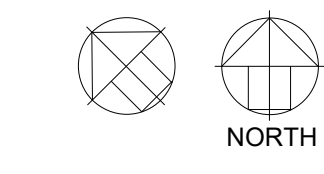

**fc**  
FSC, Inc.  
CONSULTING ENGINEERS  
9225 Indian Creek Pkwy, Suite 300  
Overland Park, KS 66210  
Phone: (913) 722-3473  
Web: www.fsc-inc.com

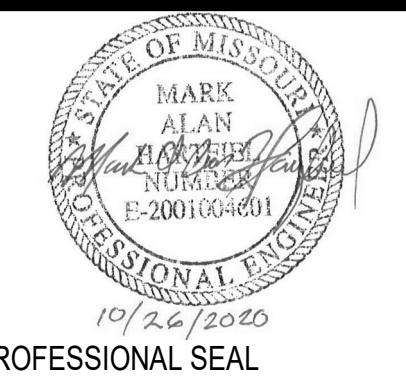

PROFESSIONAL SEAL

**P1.11**  
ISSUE DATE: 26 OCTOBER, 2020  
HOEFER WYSOCKI #: 198171

## LOWER LEVEL OVERALL PLUMBING PLAN

# LEE'S SUMMIT JUSTICE CENTER

10 NE TUDOR RD  
LEE'S SUMMIT, MO.  
64086

COPYRIGHT © BY  
HOEFER WYSOCKI  
ARCHITECTS, LLC  
REVISION DATES:

CONSTRUCTION SET

**HOEFER WYSOCKI**  
11460 Tomahawk Creek Parkway, Suite 400, Leawood, Kansas 66211  
P: 913.307.3700 - F: 913.307.3710 www.hoeferwysocki.com

10/23/2020 3:05:27 PM

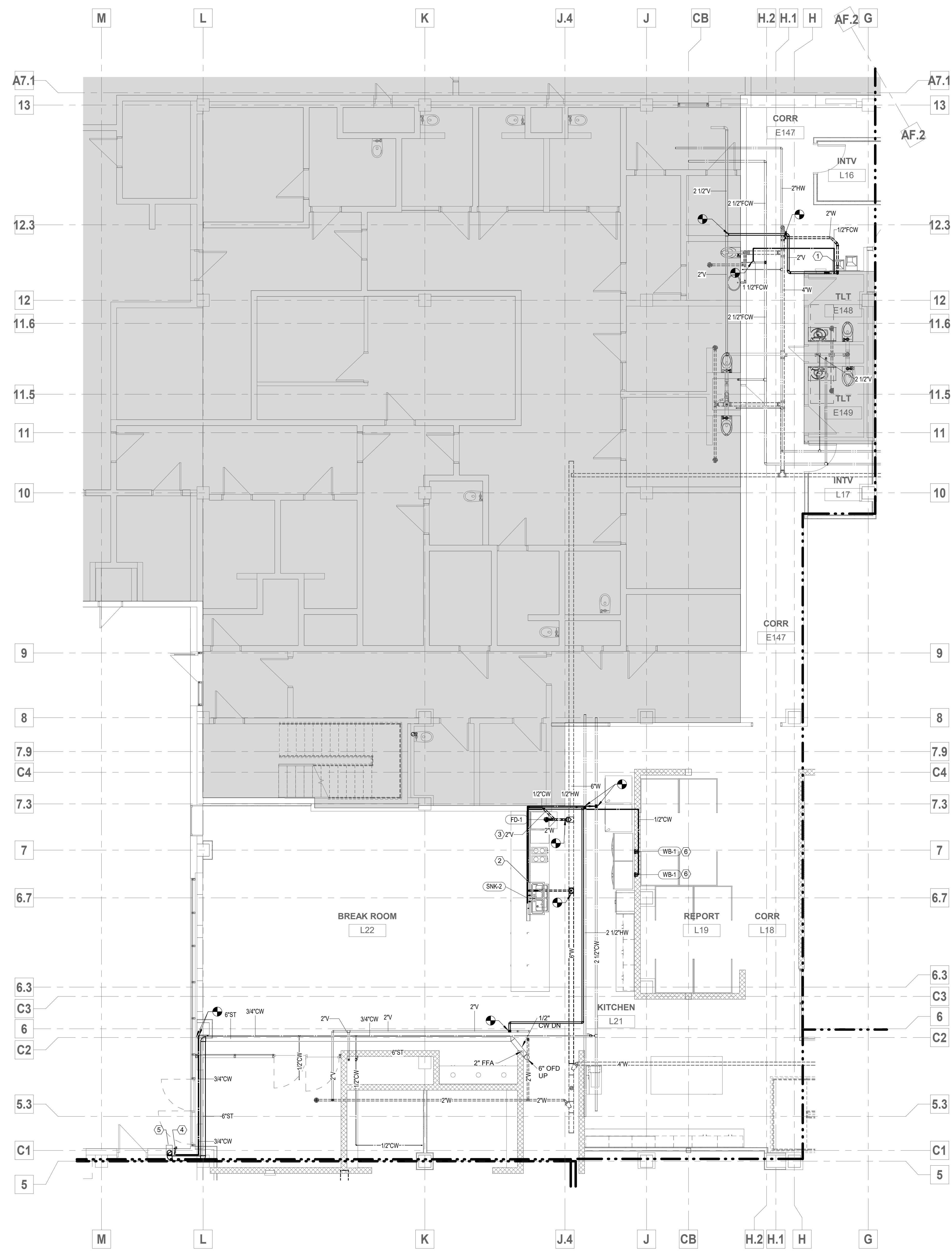

### GENERAL NOTES

1. DRAWINGS ARE DIAGRAMMATIC ONLY AND REPRESENT GENERAL SCOPE OF WORK. CONTRACTOR IS RESPONSIBLE TO REVIEW GENERAL CONSTRUCTION DRAWINGS, ARCHITECTURAL, CIVIL, STRUCTURAL, MECHANICAL, ELECTRICAL AND PLUMBING DRAWINGS AND ASSOCIATED SPECIFICATIONS FOR ADDITIONAL REQUIREMENTS THAT MAY NOT BE SPECIFICALLY CALLED OUT IN THIS PORTION OF CONSTRUCTION. NOTIFY ARCHITECT OF ANY CONFLICT OR DISCREPANCIES PRIOR TO CONSTRUCTION.

### PLAN NOTES:

1. INSTALL SALVAGED ELECTRIC WATER COOLER ON WALL. ROUTE 1/2" CW ABOVE CEILING AND IN WALL AND CONNECT TO ELECTRIC WATER COOLER. COORDINATE WITH ARCHITECT FOR MOUNTING HEIGHT.
2. ROUTE 1/2" CW AND 1/2" HW TO KITCHEN SINK, DISHWASHER, COUNTER TOP ICE MAKER, AND ICE BOX DOWN IN WALL. PROVIDE ISOLATION VALVE FOR BREAK ROOM WATER SERVICE. ROUTE PIPES DOWN IN WALL AND UNDER FLOOR.
3. ROUTE VENT PIPING IN FLOOR AND UP IN WALL. CONCEAL IN CEILING AND MAKE CONNECTION TO EXISTING VENT PIPING AS SHOWN.
4. ROUTE 3/4" CW TO RELOCATED WALL HYDRANT. COORDINATE WITH ARCHITECT FOR EXACT LOCATION AND MOUNTING HEIGHT.
5. ROUTE 6" STORM DRAIN TO RELOCATED OVERFLOW DRAIN. COORDINATE WITH ARCHITECT FOR EXACT LOCATION AND MOUNTING HEIGHT.
6. ROUTE 1/2" CW TO REFRIGERATOR WALL BOX UNDER FLOOR AND THROUGH WALL. CONNECT WALL BOX TO REFRIGERATOR.

### HATCH - KEY

NOT IN CONTRACT

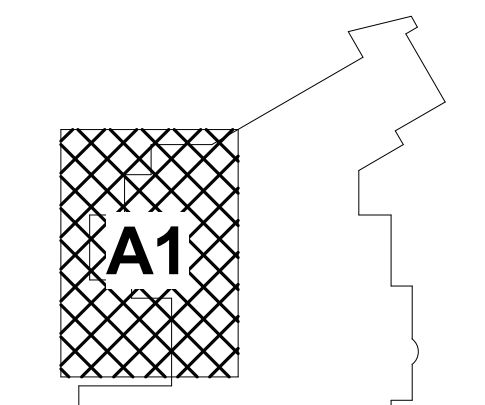

### KEYPLAN

**fc**  
**FSC, Inc.**  
 CONSULTING ENGINEERS  
 9225 Indian Creek Pkwy, Suite 300  
 Overland Park, KS 66210  
 Phone: (913) 722-3473  
 Web: www.fsc-inc.com

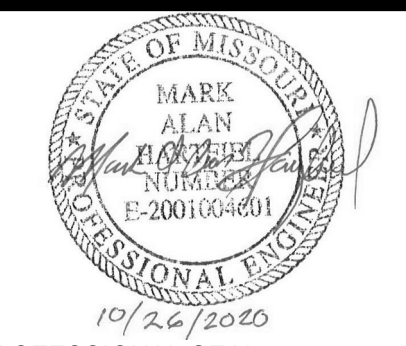

**P1.11A1**  
 ISSUE DATE: 26 OCTOBER 2020  
 HOEFER WYSOCKI #: 198171

**1 LOWER LEVEL AREA A1 NEW WORK PLAN**  
 3/16" = 1'-0"

**HOEFER WYSOCKI**  
 11460 Tomahawk Creek Parkway, Suite 400, Leawood, Kansas 66211  
 P: 913.307.3700 - F: 913.307.3710 www.hoeferwysocki.com

CONSTRUCTION SET

**LEE'S SUMMIT JUSTICE CENTER**  
 10 NE TUDOR RD  
 LEE'S SUMMIT, MO.  
 64086

COPYRIGHT © BY  
 HOEFER WYSOCKI  
 ARCHITECTS, LLC  
 REVISION DATES:

LOWER LEVEL AREA A1 PLUMBING PLAN

10/23/2020 3:05:33 PM

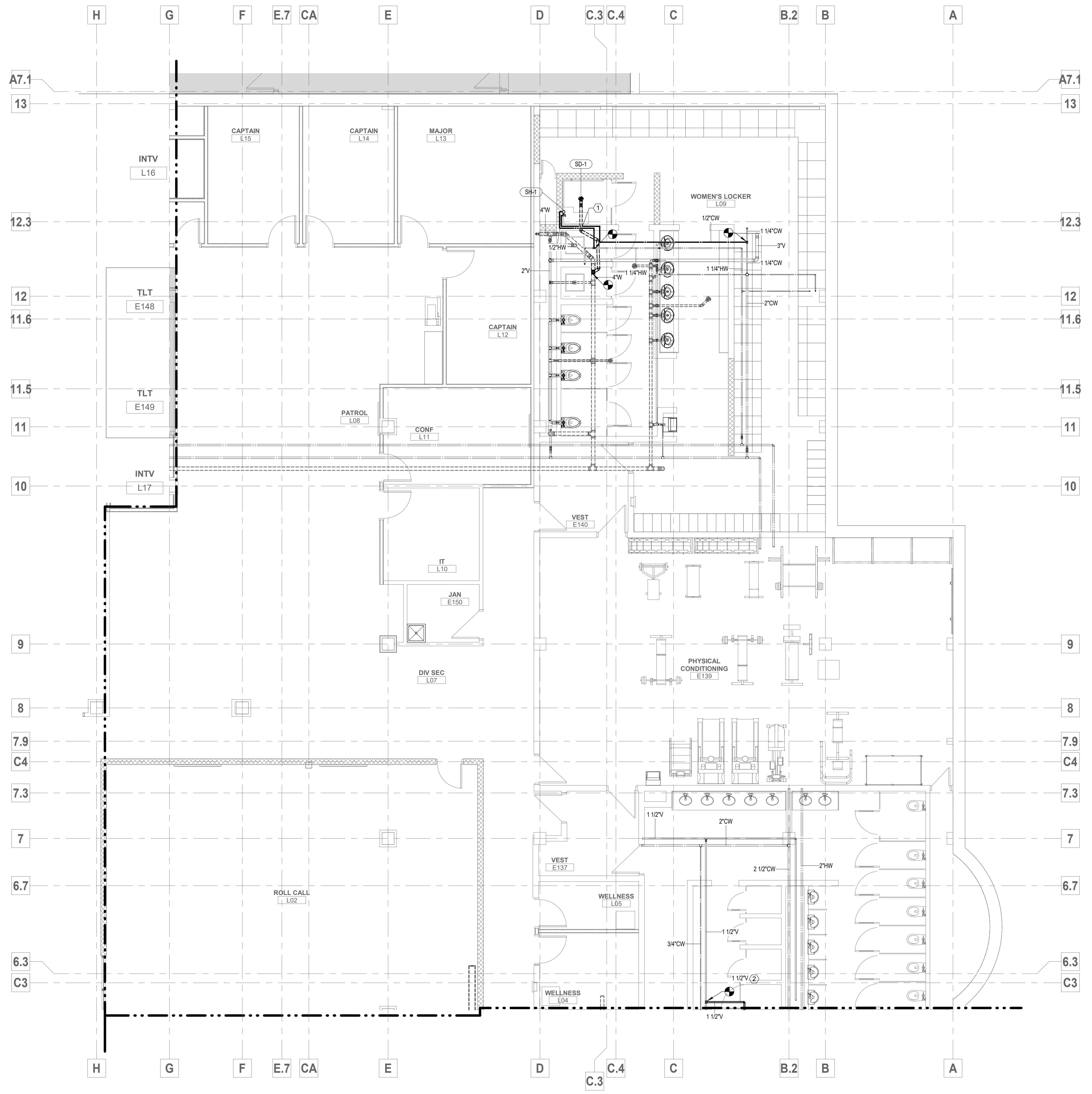

**GENERAL NOTES**

- DRAWINGS ARE DIAGRAMMATIC ONLY AND REPRESENT GENERAL SCOPE OF WORK. CONTRACTOR IS RESPONSIBLE TO REVIEW GENERAL CONSTRUCTION DRAWINGS, ARCHITECTURAL, CIVIL, STRUCTURAL, MECHANICAL, ELECTRICAL AND PLUMBING DRAWINGS AND ASSOCIATED SPECIFICATIONS FOR ADDITIONAL REQUIREMENTS THAT MAY NOT BE SPECIFICALLY CALLED OUT IN THIS PORTION OF CONSTRUCTION. NOTIFY ARCHITECT OF ANY CONFLICT OR DISCREPANCIES PRIOR TO CONSTRUCTION.

**PLAN NOTES:**

- ROUTE 1/2" CW AND 1/2" HW DOWN IN WALL TO SERVE NEW SHOWER.
- ROUTE 1 1/2" VENT PIPING ABOVE CEILING AND CONNECT TO EXISTING 1 1/2" VENT PIPE. REFER TO SHEET P1.11B2 FOR CONTINUATION.

**HATCH - KEY**

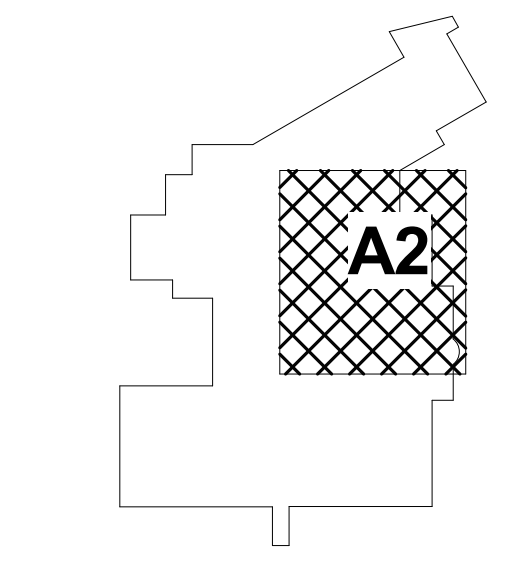
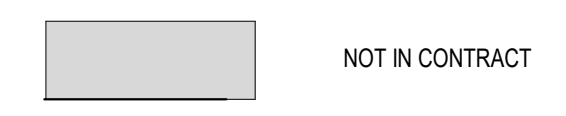

KEYPLAN

**fc**  
**FSC, Inc.**  
 CONSULTING ENGINEERS  
 9225 Indian Creek Pkwy, Suite 300  
 Overland Park, KS 66210  
 Phone: (913) 722-3473  
 Web: www.fsc-inc.com

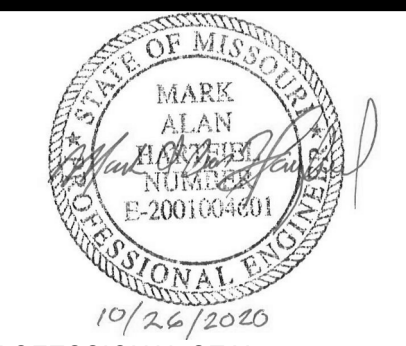

PROFESSIONAL SEAL

**P1.11A2**  
 ISSUE DATE: 26 OCTOBER, 2020  
 HOEFER WYSOCKI #: 198171

**1** LOWER LEVEL AREA A2 NEW WORK PLAN  
 3/16" = 1'-0"

**LOWER LEVEL AREA A2 PLUMBING PLAN**

**HOEFER WYSOCKI**  
 11460 Tomahawk Creek Parkway, Suite 400, Leawood, Kansas 66211  
 P: 913.307.3700 - F: 913.307.3710 www.hoeferwysocki.com

**LEE'S SUMMIT JUSTICE CENTER**

10 NE TUDOR RD  
 LEE'S SUMMIT, MO.  
 64086

COPYRIGHT © BY  
 HOEFER WYSOCKI  
 ARCHITECTS, LLC  
 REVISION DATES:

|  |
|--|
|  |
|  |
|  |
|  |
|  |

CONSTRUCTION SET

10/23/2020 3:05:37 PM

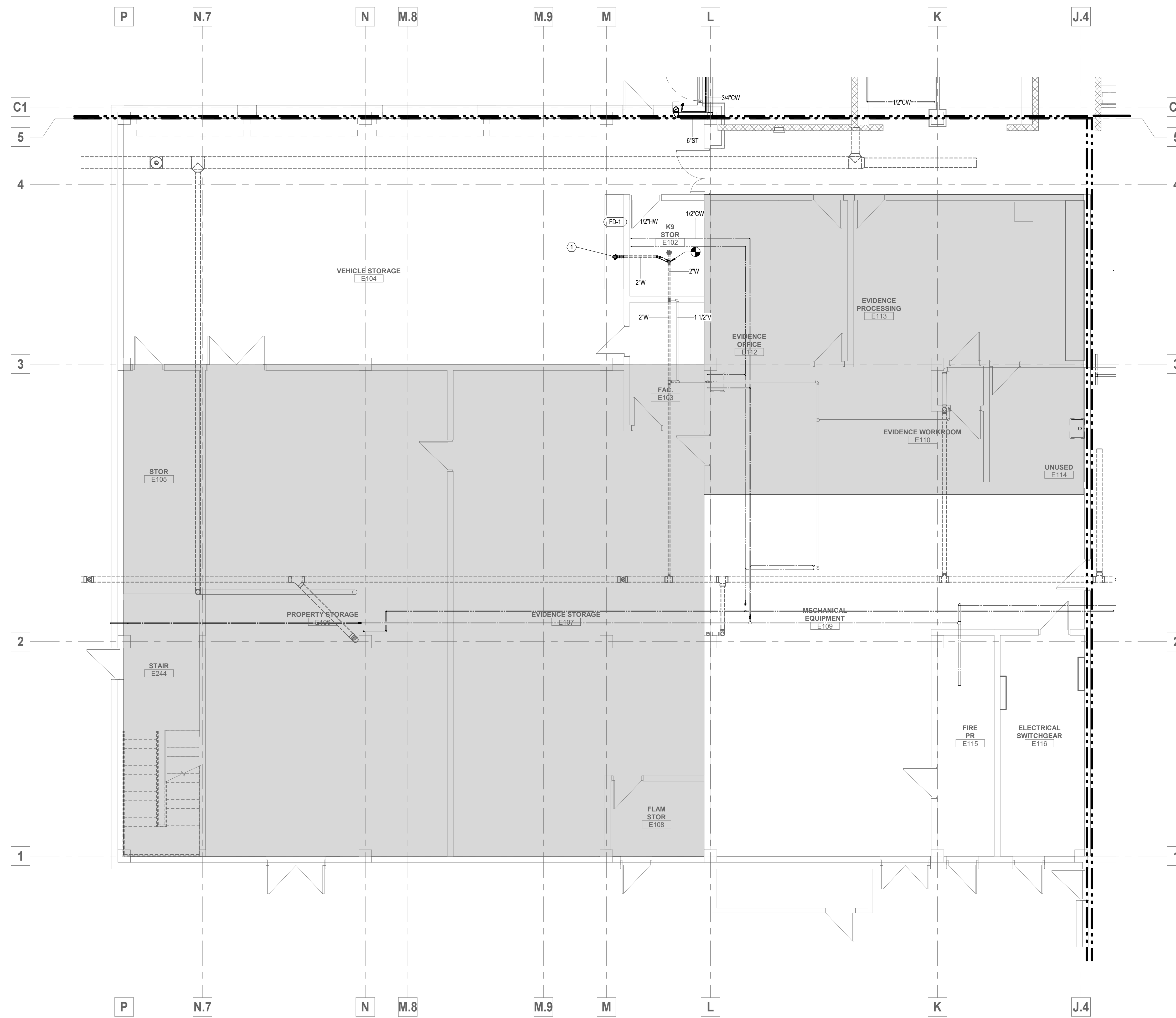

**GENERAL NOTES**

1. DRAWINGS ARE DIAGRAMMATIC ONLY AND REPRESENT GENERAL SCOPE OF WORK. CONTRACTOR IS RESPONSIBLE TO REVIEW GENERAL CONSTRUCTION DRAWINGS, ARCHITECTURAL, CIVIL, STRUCTURAL, MECHANICAL, ELECTRICAL AND PLUMBING DRAWINGS AND ASSOCIATED SPECIFICATIONS FOR ADDITIONAL REQUIREMENTS THAT MAY NOT BE SPECIFICALLY CALLED OUT IN THIS PORTION OF CONSTRUCTION. NOTIFY ARCHITECT OF ANY CONFLICT OR DISCREPANCIES PRIOR TO CONSTRUCTION.

**PLAN NOTES:**

1. PLACE NEW FLOOR DRAIN FLUSH WITH FLOOR. CONNECT INTO EXISTING SANITARY LINE.

**HATCH - KEY**

NOT IN CONTRACT

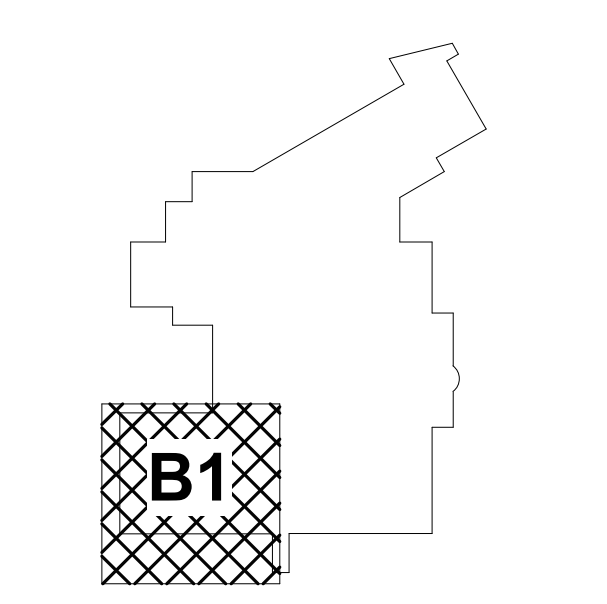

KEYPLAN

**fc**  
**FSC, Inc.**  
 CONSULTING ENGINEERS  
 9225 Indian Creek Pkwy, Suite 300  
 Overland Park, KS 66210  
 Phone: (913) 722-3473  
 Web: www.fsc-inc.com

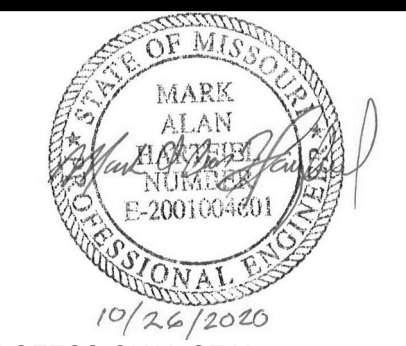

**P1.11B1**  
 ISSUE DATE: 26 OCTOBER 2020  
 HOEFER WYSOCKI #: 198171

**1** LOWER LEVEL AREA B1 NEW WORK PLAN  
 3/16" = 1'-0"

**LOWER LEVEL AREA B1 PLUMBING PLAN**

**HOEFER WYSOCKI**  
 11460 Tomahawk Creek Parkway, Suite 400, Leawood, Kansas 66211  
 P: 913.307.3700 - F: 913.307.3710 www.hoeferwysocki.com

**LEE'S SUMMIT JUSTICE CENTER**  
 10 NE TUDOR RD  
 LEE'S SUMMIT, MO.  
 64086

COPYRIGHT © BY  
 HOEFER WYSOCKI  
 ARCHITECTS, LLC  
 REVISION DATES:

|  |
|--|
|  |
|  |
|  |
|  |
|  |
|  |

CONSTRUCTION SET

10/23/2020 3:05:39 PM

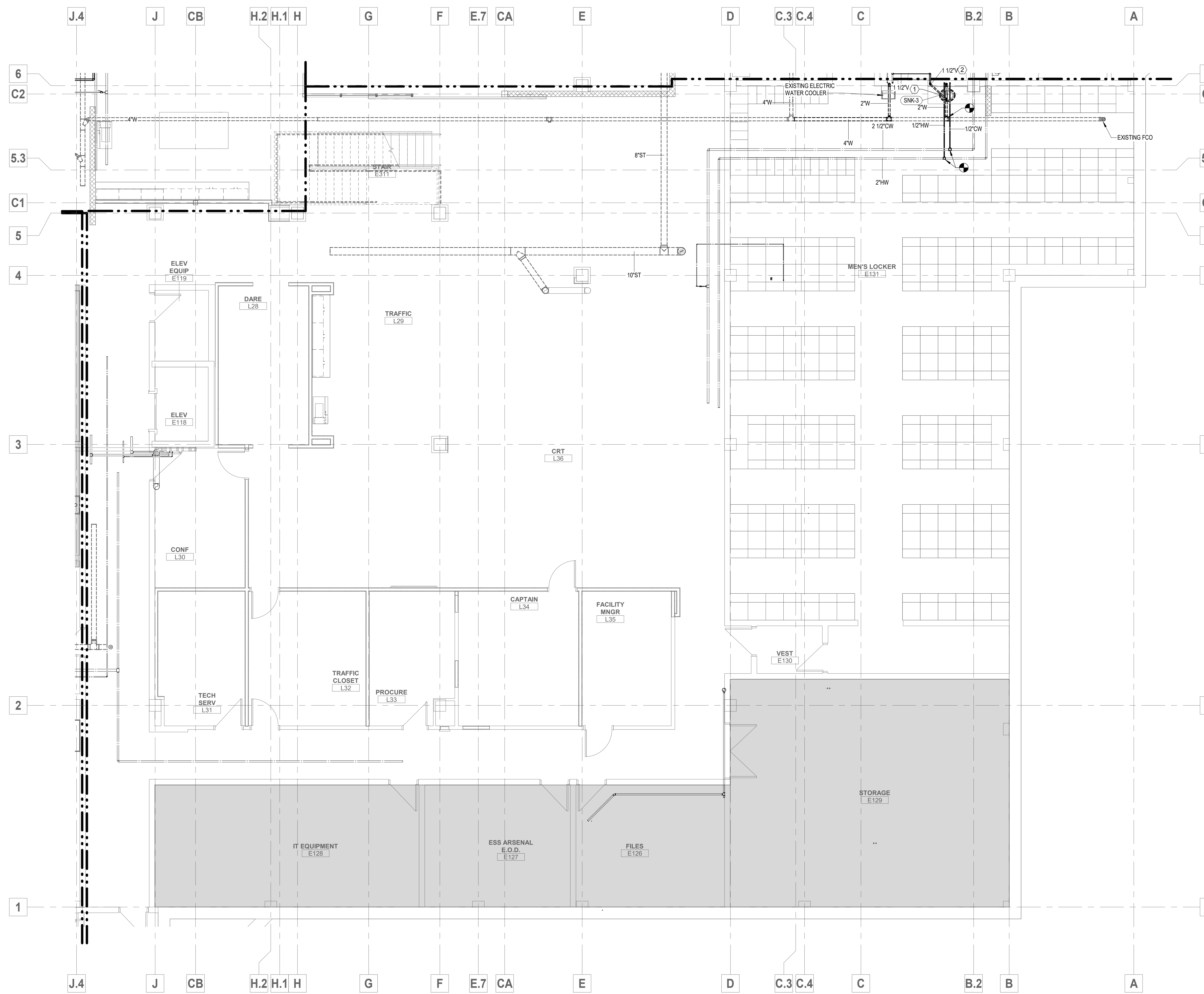

**GENERAL NOTES**

1. DRAWINGS ARE DIAGRAMMATIC ONLY AND REPRESENT GENERAL SCOPE OF WORK. CONTRACTOR IS RESPONSIBLE TO REVIEW GENERAL CONSTRUCTION DRAWINGS, ARCHITECTURAL, CIVIL, STRUCTURAL, MECHANICAL, ELECTRICAL AND PLUMBING DRAWINGS AND ASSOCIATED SPECIFICATIONS FOR ADDITIONAL REQUIREMENTS THAT MAY NOT BE SPECIFICALLY CALLED OUT IN THIS PORTION OF CONSTRUCTION. NOTIFY ARCHITECT OF ANY CONFLICT OR DISCREPANCIES PRIOR TO CONSTRUCTION.

**PLAN NOTES:**

- ROUTE 1/2" CW AND 1/2" HW ABOVE CEILING AND DOWN IN WALL TO NEW SINK
- ROUTE 1 1/2" VENT PIPING DOWN THROUGH FLOOR AND UP THROUGH WALL. REFER TO SHEET P1.11A2 FOR CONTINUATION AND NEW CONNECTION.

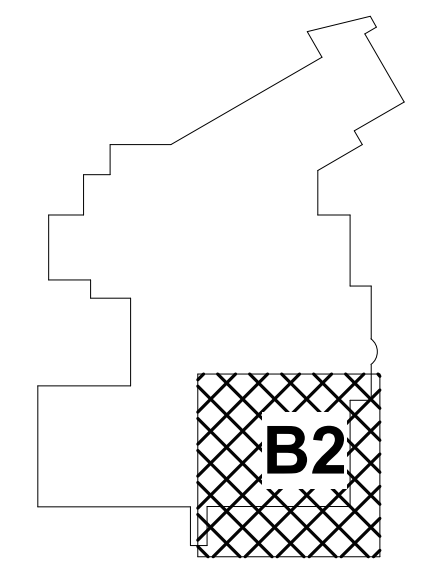

KEYPLAN

**fc**  
**FSC, Inc.**  
 CONSULTING ENGINEERS  
 9225 Indian Creek Pkwy, Suite 300  
 Overland Park, KS 66210  
 Phone: (913) 722-3473  
 Web: www.fsc-inc.com

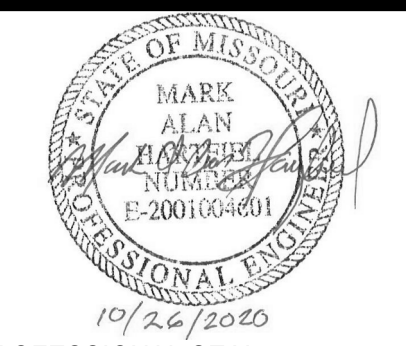

PROFESSIONAL SEAL

**P1.11B2**

ISSUE DATE: 26 OCTOBER, 2020  
HOEFER WYSOCKI #: 198171

**1** LOWER LEVEL AREA B2 NEW WORK PLAN  
 3/16" = 1'-0"  
 NORTH

**LOWER LEVEL AREA B2 PLUMBING PLAN**

**HOEFER WYSOCKI**  
 11460 Tomahawk Creek Parkway, Suite 400, Leawood, Kansas 66211  
 P: 913.307.3700 - F: 913.307.3710 www.hoeferwysocki.com

CONSTRUCTION SET

**LEE'S SUMMIT JUSTICE CENTER**

10 NE TUDOR RD  
 LEE'S SUMMIT, MO.  
 64086

COPYRIGHT © BY  
 HOEFER WYSOCKI  
 ARCHITECTS, LLC  
 REVISION DATES:

10/23/2020 3:05:52 PM

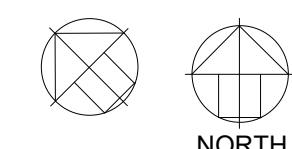
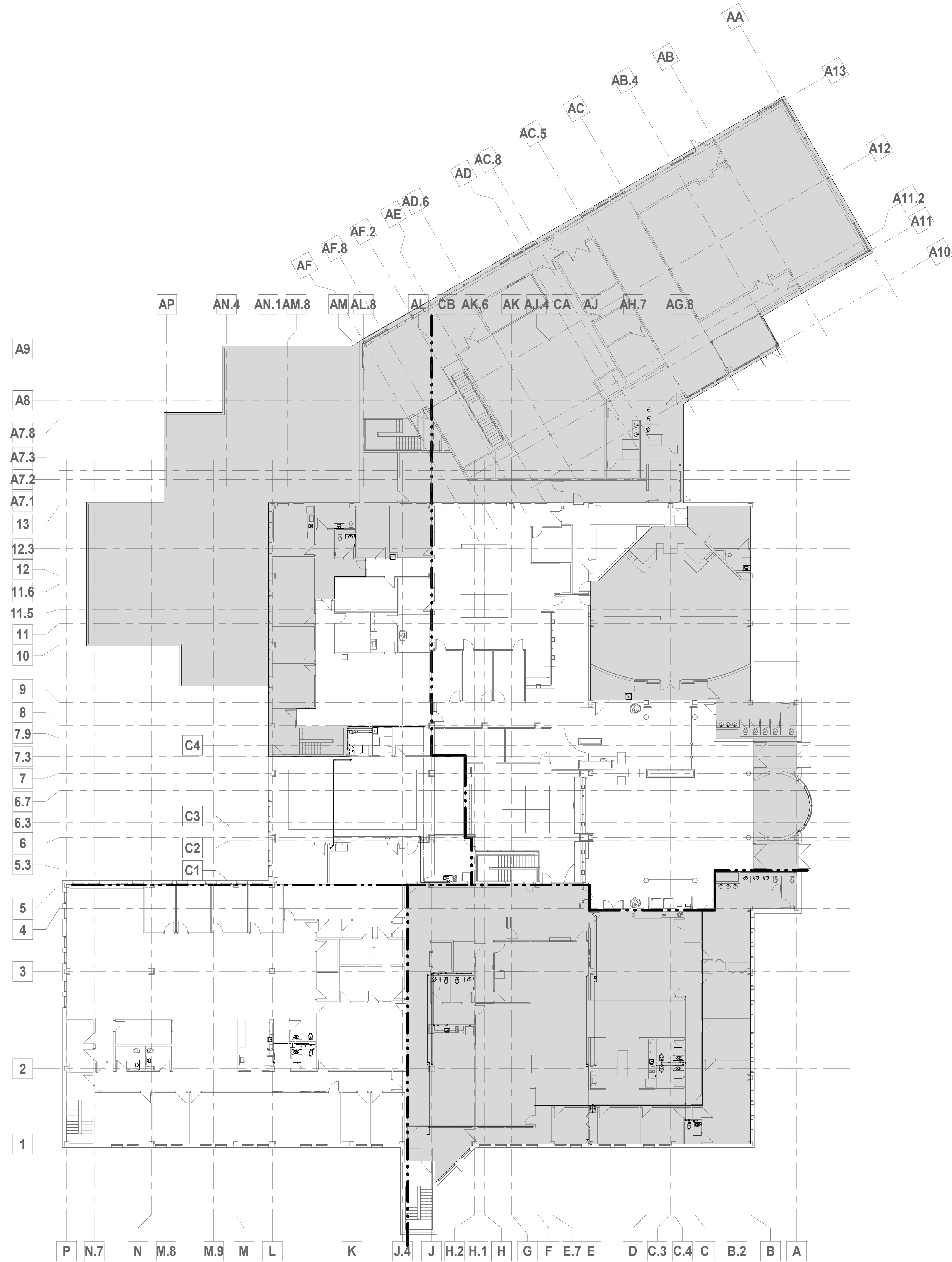

NORTH

1 MAIN LEVEL PLUMBING NEW WORK  
 OVERALL  
 1/16" = 1'-0"

### GENERAL NOTES

1. DRAWINGS ARE DIAGRAMMATIC ONLY AND REPRESENT GENERAL SCOPE OF WORK. CONTRACTOR IS RESPONSIBLE TO REVIEW GENERAL CONSTRUCTION DRAWINGS, ARCHITECTURAL, CIVIL, STRUCTURAL, MECHANICAL, ELECTRICAL AND PLUMBING DRAWINGS AND ASSOCIATED SPECIFICATIONS FOR ADDITIONAL REQUIREMENTS THAT MAY NOT BE SPECIFICALLY CALLED OUT IN THIS PORTION OF CONSTRUCTION. NOTIFY ARCHITECT OF ANY CONFLICT OR DISCREPANCIES PRIOR TO CONSTRUCTION.

### HATCH - KEY

NOT IN CONTRACT

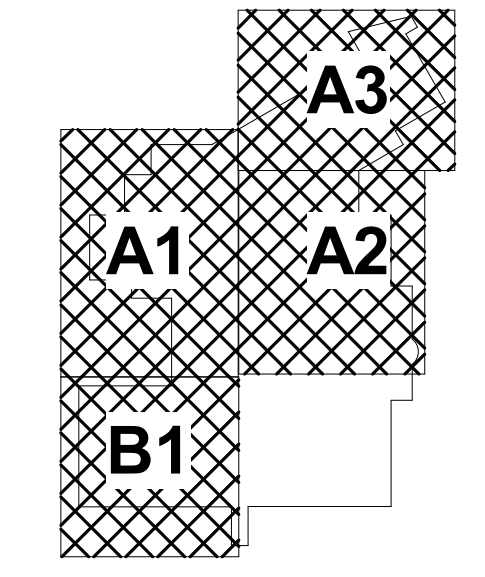

### KEYPLAN

**fc**  
**FSC, Inc.**  
 CONSULTING ENGINEERS  
 9225 Indian Creek Pkwy, Suite 300  
 Overland Park, KS 66210  
 Phone: (913) 722-3473  
 Web: www.fsc-inc.com

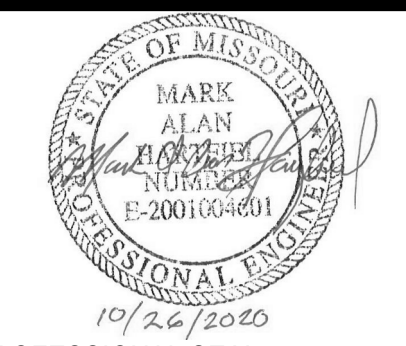

PROFESSIONAL SEAL

**P1.12**  
 ISSUE DATE: 26 OCTOBER, 2020  
 HOEFER WYSOCKI #: 198171

## MAIN LEVEL OVERALL PLUMBING PLAN

# LEE'S SUMMIT JUSTICE CENTER

10 NE TUDOR RD  
 LEE'S SUMMIT, MO.  
 64086

COPYRIGHT © BY  
 HOEFER WYSOCKI  
 ARCHITECTS, LLC  
 REVISION DATES:



**HOEFER WYSOCKI**  
 11460 Tomahawk Creek Parkway, Suite 400, Leawood, Kansas 66211  
 P: 913.307.3700 - F: 913.307.3710 www.hoeflerwysocki.com

CONSTRUCTION SET



10/23/2020 3:05:57 PM



**GENERAL NOTES**

1. DRAWINGS ARE DIAGRAMMATIC ONLY AND REPRESENT GENERAL SCOPE OF WORK. CONTRACTOR IS RESPONSIBLE TO REVIEW GENERAL CONSTRUCTION DRAWINGS, ARCHITECTURAL, CIVIL, STRUCTURAL, MECHANICAL, ELECTRICAL AND PLUMBING DRAWINGS AND ASSOCIATED SPECIFICATIONS FOR ADDITIONAL REQUIREMENTS THAT MAY NOT BE SPECIFICALLY CALLED OUT IN THIS PORTION OF CONSTRUCTION. NOTIFY ARCHITECT OF ANY CONFLICT OR DISCREPANCIES PRIOR TO CONSTRUCTION.

**PLAN NOTES:**

1. ROUTE 1/2" CW AND 1/2"HW TO SERVICE KITCHEN SINK, DISHWASHER AND COUNTER TOP ICE MAKER. ROUT PIPING IN CEILING AND DOWN IN WALL.

2. ROUTE VENT PIPING IN WALL AND UP IN CEILING. CONNECT TO EXISTING VENT PIPING AS SHOWN.

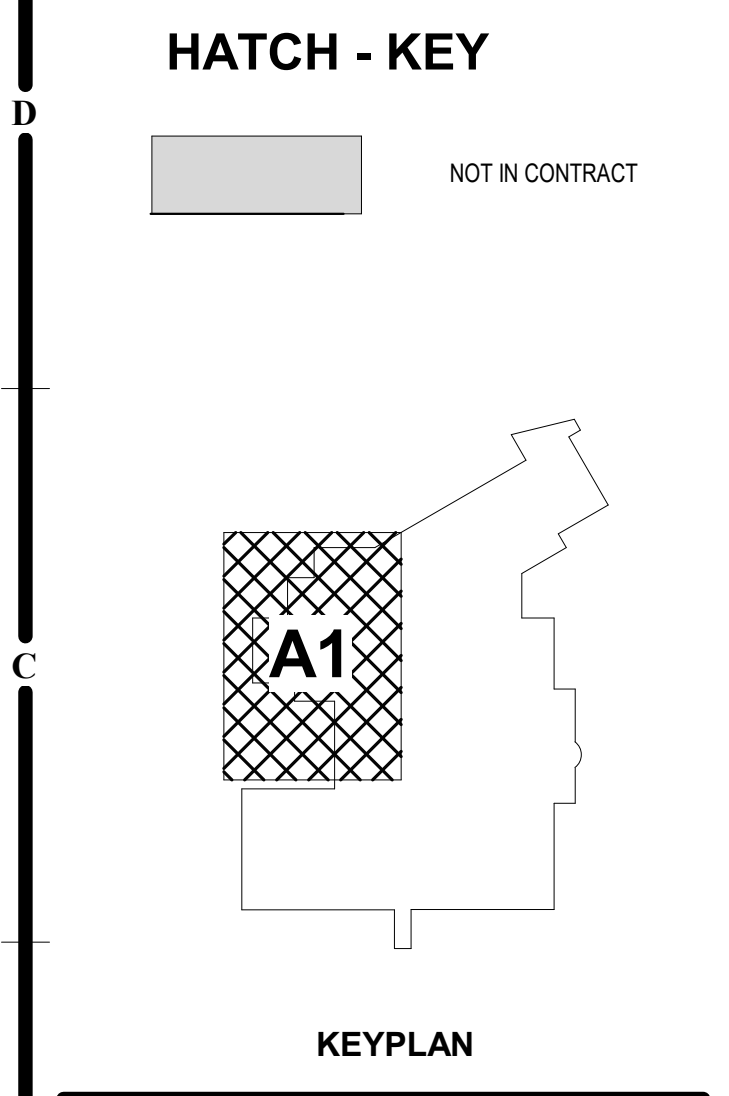

**fc**  
**FSC, Inc.**  
 CONSULTING ENGINEERS  
 9225 Indian Creek Pkwy, Suite 300  
 Overland Park, KS 66210  
 Phone: (913) 722-3473  
 Web: www.fsc-inc.com

PROFESSIONAL SEAL  
 MARK ALAN HOEFER  
 ARCHITECT  
 No. 200104080  
 STATE OF MISSOURI  
 P1.12A1  
 ISSUE DATE: 26 OCTOBER, 2020  
 HOEFER WYSOCKI #: 198171

1 MAIN LEVEL AREA A1 NEW WORK PLAN  
 3/16" = 1'-0"

MAIN LEVEL AREA A1 PLUMBING PLAN

**HOEFER WYSOCKI**  
 11460 Tomahawk Creek Parkway, Suite 400, Leawood, Kansas 66211  
 P: 913.307.3700 - F: 913.307.3710 www.hoeferwysocki.com

CONSTRUCTION SET

LEE'S SUMMIT JUSTICE CENTER  
 10 NE TUDOR RD  
 LEE'S SUMMIT, MO.  
 64086

COPYRIGHT © BY  
 HOEFER WYSOCKI  
 ARCHITECTS, LLC  
 REVISION DATES:

10/23/2020 3:06:03 PM



**GENERAL NOTES**

1. DRAWINGS ARE DIAGRAMMATIC ONLY AND REPRESENT GENERAL SCOPE OF WORK. CONTRACTOR IS RESPONSIBLE TO REVIEW GENERAL CONSTRUCTION DRAWINGS, ARCHITECTURAL, CIVIL, STRUCTURAL, MECHANICAL, ELECTRICAL AND PLUMBING DRAWINGS AND ASSOCIATED SPECIFICATIONS FOR ADDITIONAL REQUIREMENTS THAT MAY NOT BE SPECIFICALLY CALLED OUT IN THIS PORTION OF CONSTRUCTION. NOTIFY ARCHITECT OF ANY CONFLICT OR DISCREPANCIES PRIOR TO CONSTRUCTION.

**PLAN NOTES:**

1. MAKE NEW CONNECTION TO EXISTING 1 1/2" CW.
2. ROUTE 1/2" CW AND 1/2" HW TO SERVICE KITCHEN SINK, DISHWASHER AND COUNTER TOP ICE MAKER. ROUT PIPING IN CEILING AND DOWN IN WALL.
3. ROUTE 1/2" CW TO REFRIGERATOR WALL BOX AND CONNECT TO REFRIGERATOR.

**HATCH - KEY**

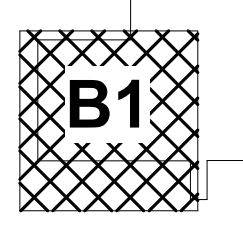

KEYPLAN

**fc**  
**FSC, Inc.**  
 CONSULTING ENGINEERS  
 9225 Indian Creek Pkwy, Suite 300  
 Overland Park, KS 66210  
 Phone: (913) 722-3473  
 Web: www.fsc-inc.com

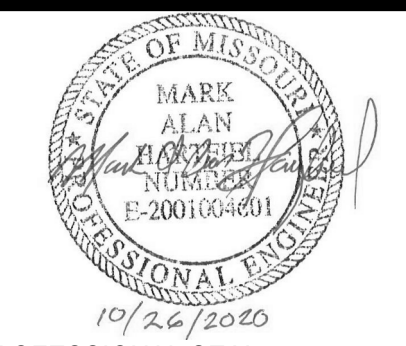

**P1.12B1**  
 ISSUE DATE: 26 OCTOBER, 2020  
 HOEFER WYSOCKI #: 198171

**MAIN LEVEL AREA B1 PLUMBING PLAN**

**HOEFER WYSOCKI**  
 11460 Tomahawk Creek Parkway, Suite 400, Leawood, Kansas 66211  
 P: 913.307.3700 - F: 913.307.3710 www.hoeferwysocki.com

**LEE'S SUMMIT JUSTICE CENTER**

10 NE TUDOR RD  
 LEE'S SUMMIT, MO.  
 64086

COPYRIGHT © BY  
 HOEFER WYSOCKI  
 ARCHITECTS, LLC  
 REVISION DATES:

CONSTRUCTION SET

10/23/2020 3:06:09 PM

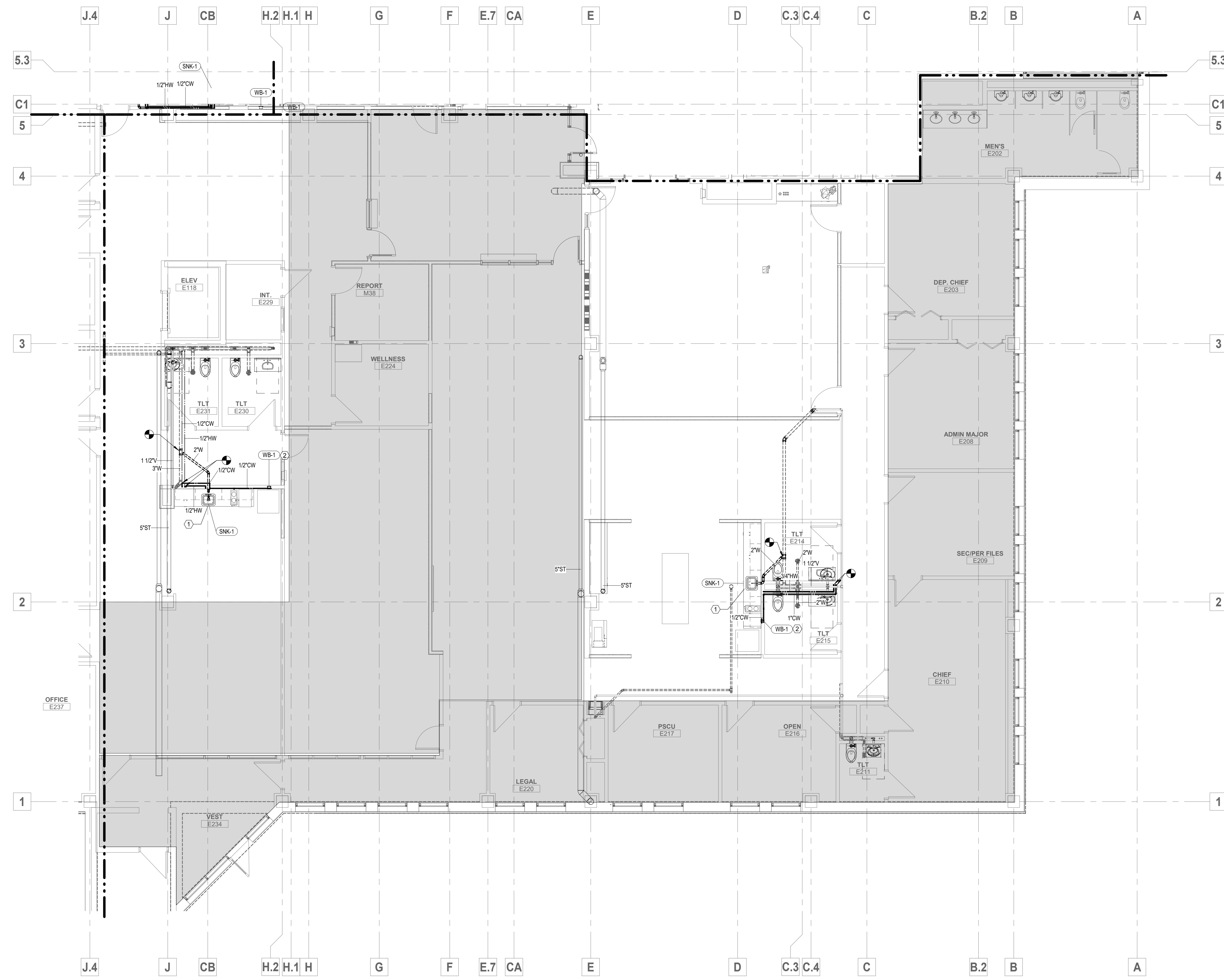

**GENERAL NOTES**

1. DRAWINGS ARE DIAGRAMMATIC ONLY AND REPRESENT GENERAL SCOPE OF WORK. CONTRACTOR IS RESPONSIBLE TO REVIEW GENERAL CONSTRUCTION DRAWINGS, ARCHITECTURAL, CIVIL, STRUCTURAL, MECHANICAL, ELECTRICAL AND PLUMBING DRAWINGS AND ASSOCIATED SPECIFICATIONS FOR ADDITIONAL REQUIREMENTS THAT MAY NOT BE SPECIFICALLY CALLED OUT IN THIS PORTION OF CONSTRUCTION. NOTIFY ARCHITECT OF ANY CONFLICT OR DISCREPANCIES PRIOR TO CONSTRUCTION.

**PLAN NOTES:**

- ROUTE 1/2" CW AND 1/2" HW TO SERVICE KITCHEN SINK, DISHWASHER AND COUNTER TOP ICE MAKER. ROUT PIPING IN CEILING AND DOWN IN WALL.
- ROUTE 1/2" CW TO REFRIGERATOR WALL BOX AND CONNECT TO REFRIGERATOR.

**HOEFER WYSOCKI**  
 11460 Tomahawk Creek Parkway, Suite 400, Leawood, Kansas 66211  
 P. 913.307.3700 - F. 913.307.3710 www.hoeferwysocki.com

CONSTRUCTION SET

**LEE'S SUMMIT JUSTICE CENTER**

10 NE TUDOR RD  
 LEE'S SUMMIT, MO.  
 64086

COPYRIGHT © BY  
 HOEFER WYSOCKI  
 ARCHITECTS, LLC  
 REVISION DATES:

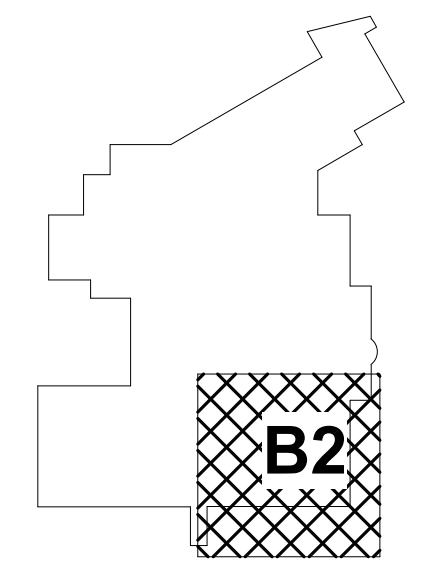

KEYPLAN

**fc**  
**FSC, Inc.**  
 CONSULTING ENGINEERS  
 9225 Indian Creek Pkwy, Suite 300  
 Overland Park, KS 66210  
 Phone: (913) 722-3473  
 Web: www.fsc-inc.com

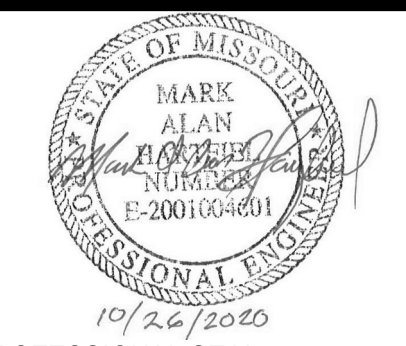

PROFESSIONAL SEAL

**P1.12B2**  
 ISSUE DATE: 26 OCTOBER, 2020  
 HOEFER WYSOCKI #: 198171

**1 MAIN LEVEL AREA B2 NEW WORK PLAN**  
 3/16" = 1'-0"

**MAIN LEVEL AREA B2 PLUMBING PLAN**

PLUMBING FIXTURE SCHEDULE

FIXTURES IN THIS SCHEDULE OR THEIR APPROVED EQUIVALENT ARE PROVIDED BY THE PLUMBING CONTRACTOR. ANY CONFLICTS BETWEEN MODEL NUMBER AND DESCRIPTION THE DESCRIPTION SHALL PREVAIL. SUBMIT SHOP DRAWINGS ON EACH OF THESE ITEMS. REFER TO SPECIFICATIONS FOR FURTHER INFORMATION AND INSTALLATION REQUIREMENTS. VERIFY ROUGH-IN REQUIREMENTS WITH MANUFACTURER'S INSTALLATION INSTRUCTIONS AND INSTALL PER MANUFACTURER'S RECOMMENDATIONS. REFER TO THE ARCHITECTURAL DRAWINGS FOR PLUMBING FIXTURE MOUNTING HEIGHTS.

| MARK  | DESCRIPTION   | PIPE SIZE CONNECTION |           |       |        |
|-------|---|----------------------|-----------|-------|--------|
|       |   | COLD WATER           | HOT WATER | WASTE | VENT   |
| FD-1  | FLOOR DRAIN: MANUFACTURED BY ZURN OR APPROVED EQUAL MANUFACTURER SHALL BE: COATED CAST IRON BODY WITH BOTTOM OUTLET, COMBINATION INVERTIBLE MEMBRANE CLAMP AND ADJUSTABLE COLLAR WITH SEEPAGE SLOTS, LIGHT DUTY ADJUSTABLE 6" ROUND NICKEL BRONZE STRAINER.<br>PROVIDE TRAP SEAL PROTECTION MANUFACTURED BY SURE SEALOR APPROVED EQUAL. IN-LINE FLOOR DRAIN TRAP SEALER, SHALL BE ASSE 1072 APPROVED, SIZED PER DRAIN OUTLET WITH PERFORMANCE THAT WILL NOT DEGRADATE IN AREAS OF HEAVY GREASE OR WAXED FLOORS. UNIT SHALL HAVE A TEN YEAR WARRANTY. (UNIT SHALL BE ICC-ES LISTED: PMG-1070 AND IAPMO LISTED: C-4165).<br>PROVIDE WITH FUNNEL GRATE AT ICE MAKER LOCATION.<br>LOAD RATING CLASSIFICATIONS: GRATES AND TOP RIMS SHALL BE TO MEET SAFE LOAD OF: LIGHT DUTY, UNDER 2,000 POUNDS.   | --                   | --        | 2"    | 1-1/2" |
| SNK-1 | KITCHEN SINK: KOHLER VAULT K-3822, 22.25"x16.5"x9" UNDERMOUNT, SINGLE BOWL 18 GAUGE STAINLESS STEEL KITCHEN SINK WITH UTILITY RACK, FURNISH WITH SILENT SHIELD SOUND ABSORBING PADS.<br>FAUCET: KOHLER SIMPLICE K-596 ADA COMPLIANT PULL-DOWN KITCHEN SINK FAUCET. FAUCET SHALL HAVE THREE-FUNCTION PULL-DOWN SPRAY HEAD, HIGH ARC SPOUT, SINGLE LEVER HANDLE. FAUCET SHALL BE SINGLE HOLE DECK MOUNTED INSTALLATION.<br>DISPOSAL: PROVIDE IN-SINK-ERATOR MODEL 777-SS 3/4HP.<br>TRIM: MANUFACTURED BY McQUIRE OR APPROVED EQUAL SHALL BE: LEAD FREE QUARTER TURN BALL VALVE ANGLE STOP VALVES WITH RISERS AND ESCUTCHEONS. CHROME PLATED CAST BRASS BODY P-TRAP WITH CLEANOUT - (1-1/4" INLET TO 1-1/2" OUTLET) 17 GAUGE WASTE CHROME PLATED BRASS WASTE ARM AND ESCUTCHEON. FURNISH WITH DISHWASHER CONNECTIONS AND STOP VALVE.<br>TRIM: MANUFACTURED BY McQUIRE OR APPROVED EQUAL SHALL BE: LEAD FREE QUARTER TURN BALL VALVE ANGLE STOP VALVES WITH RISERS AND ESCUTCHEONS. | 1/2"                 | 1/2"      | 2"    | 2"     |
| SNK-2 | KITCHEN SINK: KOHLER K31741, 31.5"x16"x9.75" UNDERMOUNT, DOUBLE-BOWL 18 GAUGE STAINLESS STEEL KITCHEN SINK WITH UTILITY RACK, FURNISH WITH SILENT SHIELD SOUND ABSORBING PADS.<br>FAUCET: KOHLER SIMPLICE K-596 ADA COMPLIANT PULL-DOWN KITCHEN SINK FAUCET. FAUCET SHALL HAVE THREE-FUNCTION PULL-DOWN SPRAY HEAD, HIGH ARC SPOUT, SINGLE LEVER HANDLE. FAUCET SHALL BE SINGLE HOLE DECK MOUNTED INSTALLATION.<br>DISPOSAL: PROVIDE IN-SINK-ERATOR MODEL 777-SS 3/4HP.<br>TRIM: MANUFACTURED BY McQUIRE OR APPROVED EQUAL SHALL BE: LEAD FREE QUARTER TURN BALL VALVE ANGLE STOP VALVES WITH RISERS AND ESCUTCHEONS. CHROME PLATED CAST BRASS BODY P-TRAP WITH CLEANOUT - (1-1/4" INLET TO 1-1/2" OUTLET) 17 GAUGE WASTE CHROME PLATED BRASS WASTE ARM AND ESCUTCHEON. FURNISH WITH DISHWASHER CONNECTIONS AND STOP VALVE.   | 1/2"                 | 1/2"      | 2"    | 2"     |
| SNK-3 | KITCHEN SINK: KOHLER K-2602-SL-NA, 23.25"x15.25"x6.25" UNDERMOUNT, SINGLE-BOWL 20 GAUGE STAINLESS STEEL BATHROOM SINK, FURNISH WITH SILENT SHIELD SOUND ABSORBING PADS.<br>FAUCET: SLOAN OPTIMA EBF-187 SENSOR OPERATED FAUCET, ADA COMPLIANT, BATTERY POWERED, DECK MOUNTED CAST BRASS SPOUT.<br>TRIM: MANUFACTURED BY McQUIRE OR APPROVED EQUAL SHALL BE: LEAD FREE QUARTER TURN BALL VALVE ANGLE STOP VALVES WITH RISERS AND ESCUTCHEONS. CHROME PLATED CAST BRASS BODY P-TRAP WITH CLEANOUT - (1-1/4" INLET TO 1-1/2" OUTLET) 17 GAUGE WASTE CHROME PLATED BRASS WASTE ARM AND ESCUTCHEON.  | 1/2"                 | 1/2"      | 2"    | 2"     |
| SD-1  | SHOWER DRAIN: MANUFACTURED BY ZURN OR APPROVED EQUAL SHALL BE: COATED CAST IRON BODY WITH BOTTOM OUTLET, COMBINATION INVERTIBLE MEMBRANE CLAMP AND ADJUSTABLE COLLAR WITH SEEPAGE SLOTS, LIGHT DUTY ADJUST 6" NICKLE BRONZE STRAINER.   | 1/2"                 | 1/2"      | -     | -      |
| SH-1  | MIXING VALVE AND SHOWER HEAD: PROVIDE MOEN ALIGH MOENTROL VOLUME CONTROL SINGLE HANDLE SHOWER VALVE WITH SCREW DRIVER STOPS AND 1.75 GPM ADA COMPLIANT HAND-HEL SHOWER HEAD MODEL: 2640   | 1/2"                 | 1/2"      | -     | -      |
| WB-1  | WALL BOX FOR ICE MAKER/DISHWASHER OR REFRIGERATOR CONNECTION: SIOUX CHIEF 696 SERIES RECESSED ICE MAKE OUTLET BOX WITH 1/4 TURN LEAD-FREE BALL VALVE AND HAMMER ARRESTOR. PROVIDE WITH 6" STAINLESS STEEL BRAIDED HOSE.   | 1/2"                 | --        | --    | --     |

A3



P6.00  
ISSUE DATE: 26 OCTOBER, 2020  
HOEFER WYSOCKI #: 198171

LEE'S SUMMIT JUSTICE CENTER

10 NE TUDOR RD  
LEE'S SUMMIT, MO.  
64086

COPYRIGHT © BY  
HOEFER WYSOCKI  
ARCHITECTS, LLC

REVISION DATES:

|  |
|--|
|  |
|  |
|  |
|  |
|  |

CONSTRUCTION SET

HOEFER WYSOCKI  
11460 Tomahawk Creek Parkway, Suite 400, Leawood, Kansas 66211  
P: 913.307.3700 - F: 913.307.3710 www.hoeferwysocki.com

PLUMBING FIXTURE SCHEDULE

10/23/2020 3:10:09 PM

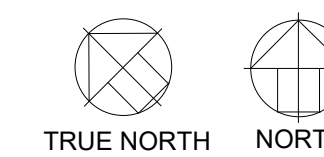
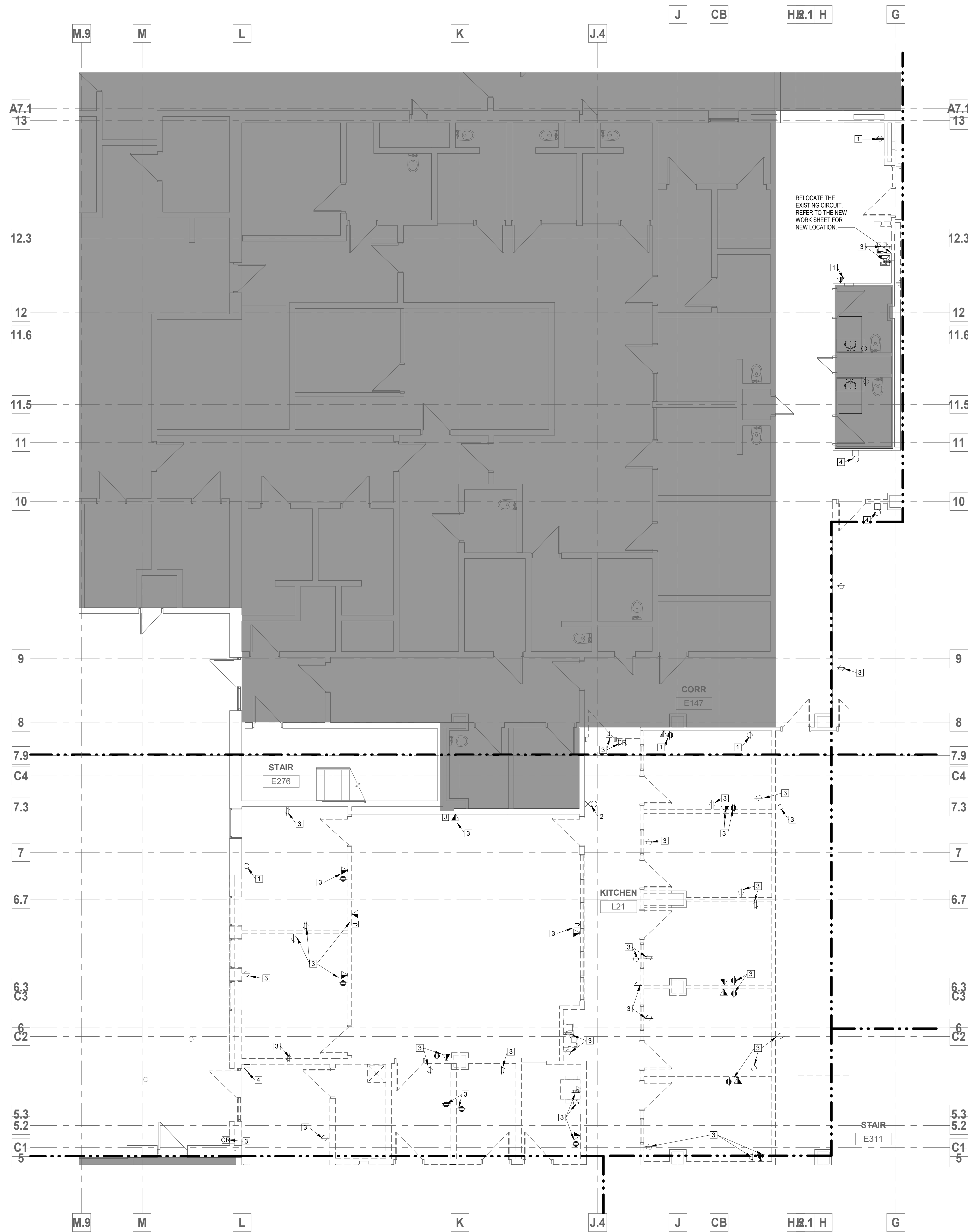

1 LOWER LEVEL AREA A1 ELECTRICAL DEMO PLAN  
 3/16" = 1'-0"

**GENERAL NOTES**

1. DRAWINGS ARE DIAGRAMMATIC ONLY AND REPRESENT GENERAL SCOPE OF WORK. CONTRACTOR IS RESPONSIBLE TO REVIEW GENERAL CONSTRUCTION DRAWINGS, ARCHITECTURAL, CIVIL, STRUCTURAL, MECHANICAL, ELECTRICAL AND PLUMBING DRAWINGS AND ASSOCIATED SPECIFICATIONS FOR ADDITIONAL REQUIREMENTS THAT MAY NOT BE SPECIFICALLY CALLED OUT IN THIS PORTION OF CONSTRUCTION. NOTIFY ARCHITECT OF ANY CONFLICT OR DISCREPANCIES PRIOR TO CONSTRUCTION.
2. NO WORK REQUIRED IN THE HATCH AREA.

**PLAN NOTES:**



1. RETAIN RECEPTACLE AND/OR DATA DEVICE AND ASSOCIATED CIRCUITRY FOR REUSE IN NEW WORK.
2. SALVAGE FIRE DETECTION APPLIANCE AND ASSOCIATED CIRCUITRY FOR REUSE IN NEW WORK. REPROGRAM SYSTEMS AS NECESSARY TO PREVENT TROUBLE ALARMS AT FACP.
3. DEMOLISH RECEPTACLES AND/OR DATA DEVICE AND ASSOCIATED CIRCUITRY BACK TO REMAINING DEVICE. RETAIN ALL HOME RUNS FOR REUSE IN NEW WORK.
4. RELOCATE FIRE NOTIFICATION APPLIANCE AND ASSOCIATED CIRCUITRY TO NEAREST WALL TO REMAIN. NEW LOCATION SHALL COMPLY WITH ALL CODE REQUIREMENTS INCLUDING SPACING REQUIREMENTS.

**HATCH - KEY**

NOT IN CONTRACT

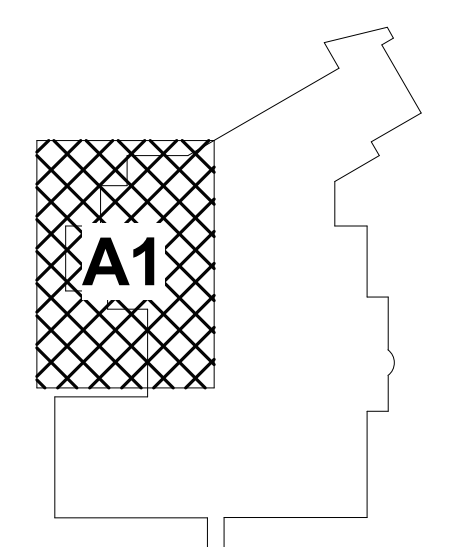

**KEYPLAN**

**fc**  
**FSC, Inc.**  
 CONSULTING ENGINEERS  
 9225 Indian Creek Pkwy, Suite 300  
 Overland Park, KS 66210  
 Phone: (913) 722-3473  
 Web: www.fsc-inc.com

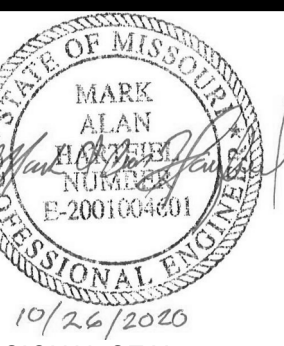

PROFESSIONAL SEAL

**DE1.11A1**  
 ISSUE DATE: 28 OCTOBER 2020  
 HOEFER WYSOCKI #: 198171

**LOWER LEVEL AREA A1 ELECTRICAL DEMO PLAN**

**LEE'S SUMMIT JUSTICE CENTER**

10 NE TUDOR RD  
 LEE'S SUMMIT, MO.  
 64086

COPYRIGHT © BY  
 HOEFER WYSOCKI  
 ARCHITECTS, LLC  
 REVISION DATES:

|  |
|--|
|  |
|  |
|  |
|  |
|  |

**HOEFER WYSOCKI**  
 11460 Tomahawk Creek Parkway, Suite 400, Leawood, Kansas 66211  
 P: 913.307.3700 - F: 913.307.3710 www.hoeferwysocki.com

**CONSTRUCTION SET**

10/23/2020 3:10:12 PM

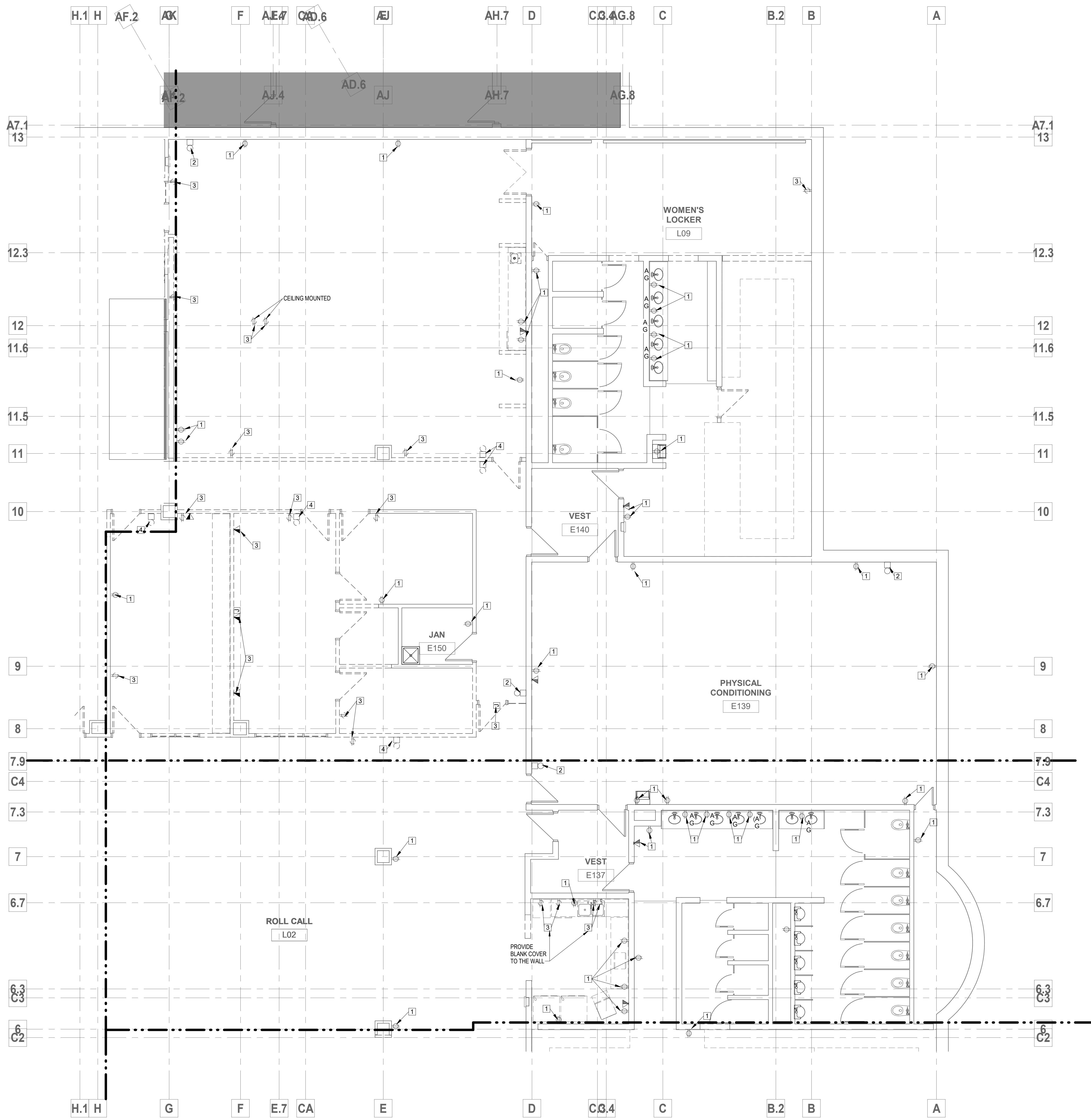

**GENERAL NOTES**

1. DRAWINGS ARE DIAGRAMMATIC ONLY AND REPRESENT GENERAL SCOPE OF WORK. CONTRACTOR IS RESPONSIBLE TO REVIEW GENERAL CONSTRUCTION DRAWINGS, ARCHITECTURAL, CIVIL, STRUCTURAL, MECHANICAL, ELECTRICAL AND PLUMBING DRAWINGS AND ASSOCIATED SPECIFICATIONS FOR ADDITIONAL REQUIREMENTS THAT MAY NOT BE SPECIFICALLY CALLED OUT IN THIS PORTION OF CONSTRUCTION. NOTIFY ARCHITECT OF ANY CONFLICT OR DISCREPANCIES PRIOR TO CONSTRUCTION.
2. NO WORK REQUIRED IN THE HATCH AREA.

**PLAN NOTES:** #

1. RETAIN RECEPTACLE AND/OR DATA DEVICE AND ASSOCIATED CIRCUITRY FOR REUSE IN NEW WORK.
2. SALVAGE FIRE DETECTION APPLIANCE AND ASSOCIATED CIRCUITRY FOR REUSE IN NEW WORK. REPROGRAM SYSTEMS AS NECESSARY TO PREVENT TROUBLE ALARMS AT FACP.
3. DEMOLISH RECEPTACLES AND/OR DATA DEVICE AND ASSOCIATED CIRCUITRY BACK TO REMAINING DEVICE. RETAIN ALL HOME RUNS FOR REUSE IN NEW WORK.
4. RELOCATE FIRE NOTIFICATION APPLIANCE AND ASSOCIATED CIRCUITRY TO NEAREST WALL TO REMAIN. NEW LOCATION SHALL COMPLY WITH ALL CODE REQUIREMENTS INCLUDING SPACING REQUIREMENTS.

**HATCH - KEY**

NOT IN CONTRACT

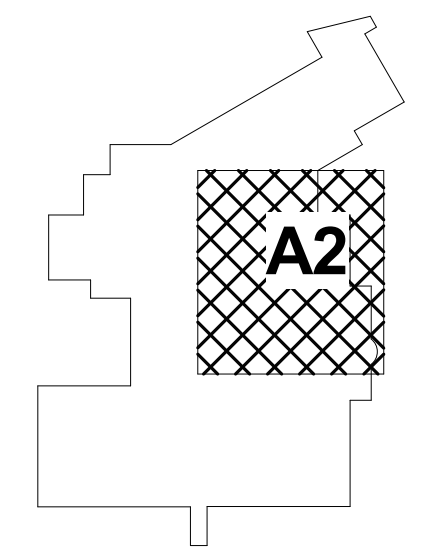

KEYPLAN

**fc**  
**FSC, Inc.**  
 CONSULTING ENGINEERS  
 9225 Indian Creek Pkwy, Suite 300  
 Overland Park, KS 66210  
 Phone: (913) 722-3473  
 Web: www.fsc-inc.com

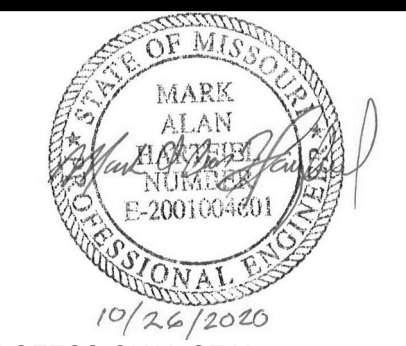

PROFESSIONAL SEAL

**DE1.11A2**  
 ISSUE DATE: 28 OCTOBER 2020  
 HOEFER WYSOCKI #: 198171

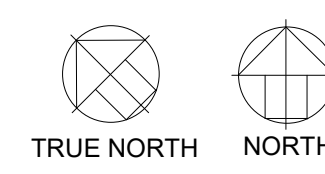

LOWER LEVEL AREA A2 ELECTRICAL DEMO PLAN  
 3/16" = 1'-0"

LOWER LEVEL AREA A2 ELECTRICAL DEMO PLAN

**HOEFER WYSOCKI**  
 11460 Tomahawk Creek Parkway, Suite 400, Leawood, Kansas 66211  
 P: 913.307.3700 - F: 913.307.3710 www.hoeferwysocki.com

CONSTRUCTION SET

**LEE'S SUMMIT JUSTICE CENTER**  
 10 NE TUDOR RD  
 LEE'S SUMMIT, MO.  
 64086

COPYRIGHT © BY  
 HOEFER WYSOCKI  
 ARCHITECTS, LLC  
 REVISION DATES:

10/23/2020 3:10:14 PM

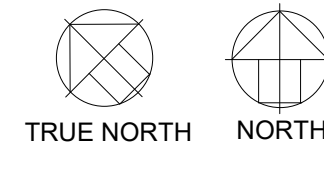
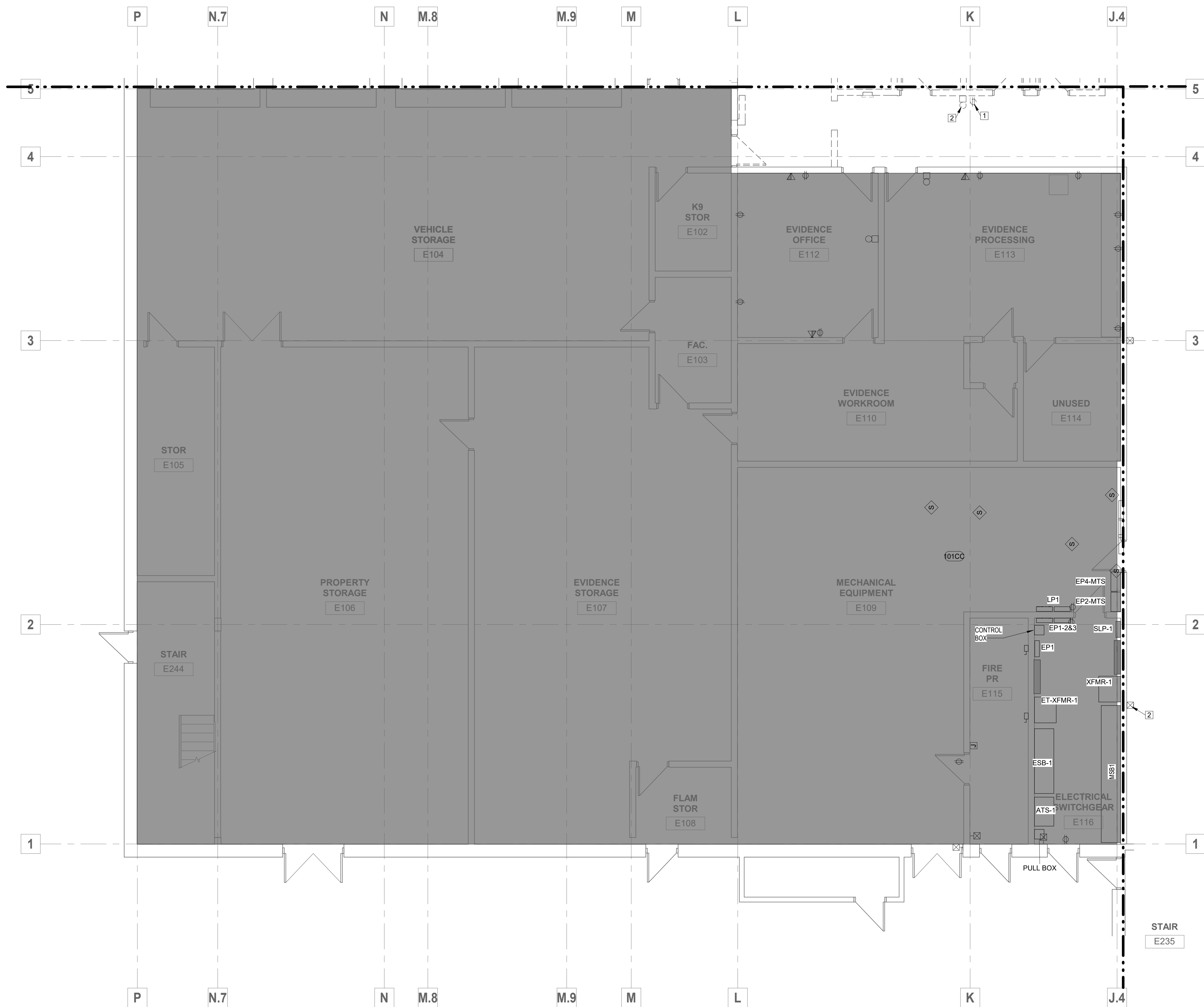

LOWER LEVEL AREA B1 ELECTRICAL DEMO  
**1** PLAN  
 3/16" = 1'-0"

**GENERAL NOTES**

- DRAWINGS ARE DIAGRAMMATIC ONLY AND REPRESENT GENERAL SCOPE OF WORK. CONTRACTOR IS RESPONSIBLE TO REVIEW GENERAL CONSTRUCTION DRAWINGS, ARCHITECTURAL, CIVIL, STRUCTURAL, MECHANICAL, ELECTRICAL AND PLUMBING DRAWINGS AND ASSOCIATED SPECIFICATIONS FOR ADDITIONAL REQUIREMENTS THAT MAY NOT BE SPECIFICALLY CALLED OUT IN THIS PORTION OF CONSTRUCTION. NOTIFY ARCHITECT OF ANY CONFLICT OR DISCREPANCIES PRIOR TO CONSTRUCTION.
- NO WORK REQUIRED IN THE HATCH AREA.

**PLAN NOTES:** #

- DEMOLISH RECEPTACLES AND/OR DATA DEVICE AND ASSOCIATED CIRCUITRY BACK TO REMAINING DEVICE. RETAIN ALL HOME RUNS FOR REUSE IN NEW WORK.
- RELOCATE FIRE NOTIFICATION APPLIANCE AND ASSOCIATED CIRCUITRY TO NEAREST WALL TO REMAIN. NEW LOCATION SHALL COMPLY WITH ALL CODE REQUIREMENTS INCLUDING SPACING REQUIREMENTS.

**HATCH - KEY**

NOT IN CONTRACT

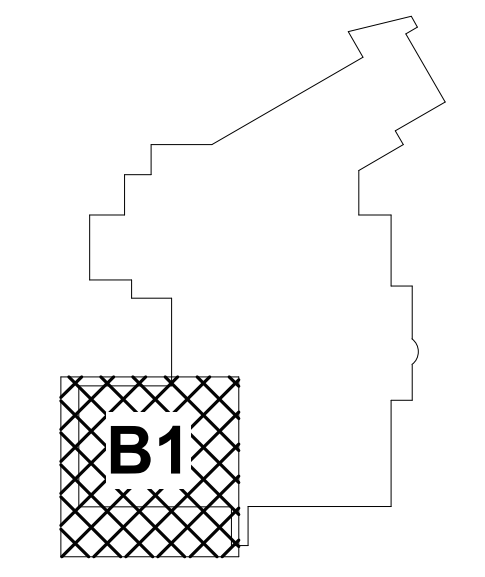

KEYPLAN

**fc**  
**FSC, Inc.**  
 CONSULTING ENGINEERS  
 9225 Indian Creek Pkwy, Suite 300  
 Overland Park, KS 66210  
 Phone: (913) 722-3473  
 Web: www.fsc-inc.com

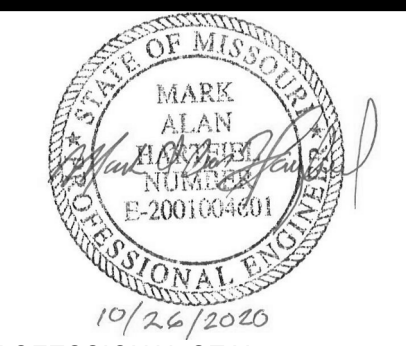

PROFESSIONAL SEAL

**DE1.11B1**  
 ISSUE DATE: 28 OCTOBER 2020  
 HOEFER WYSOCKI #: 198171

**LOWER LEVEL AREA B1 ELECTRICAL DEMO PLAN**

**LEE'S SUMMIT JUSTICE CENTER**

10 NE TUDOR RD  
 LEE'S SUMMIT, MO.  
 64086

COPYRIGHT © BY  
 HOEFER WYSOCKI  
 ARCHITECTS, LLC  
 REVISION DATES:

|  |
|--|
|  |
|  |
|  |
|  |
|  |
|  |

CONSTRUCTION SET

**HOEFER WYSOCKI**  
 11460 Tomahawk Creek Parkway, Suite 400, Leawood, Kansas 66211  
 P: 913.307.3700 - F: 913.307.3710 www.hoeferwysocki.com

10/23/2020 3:10:16 PM

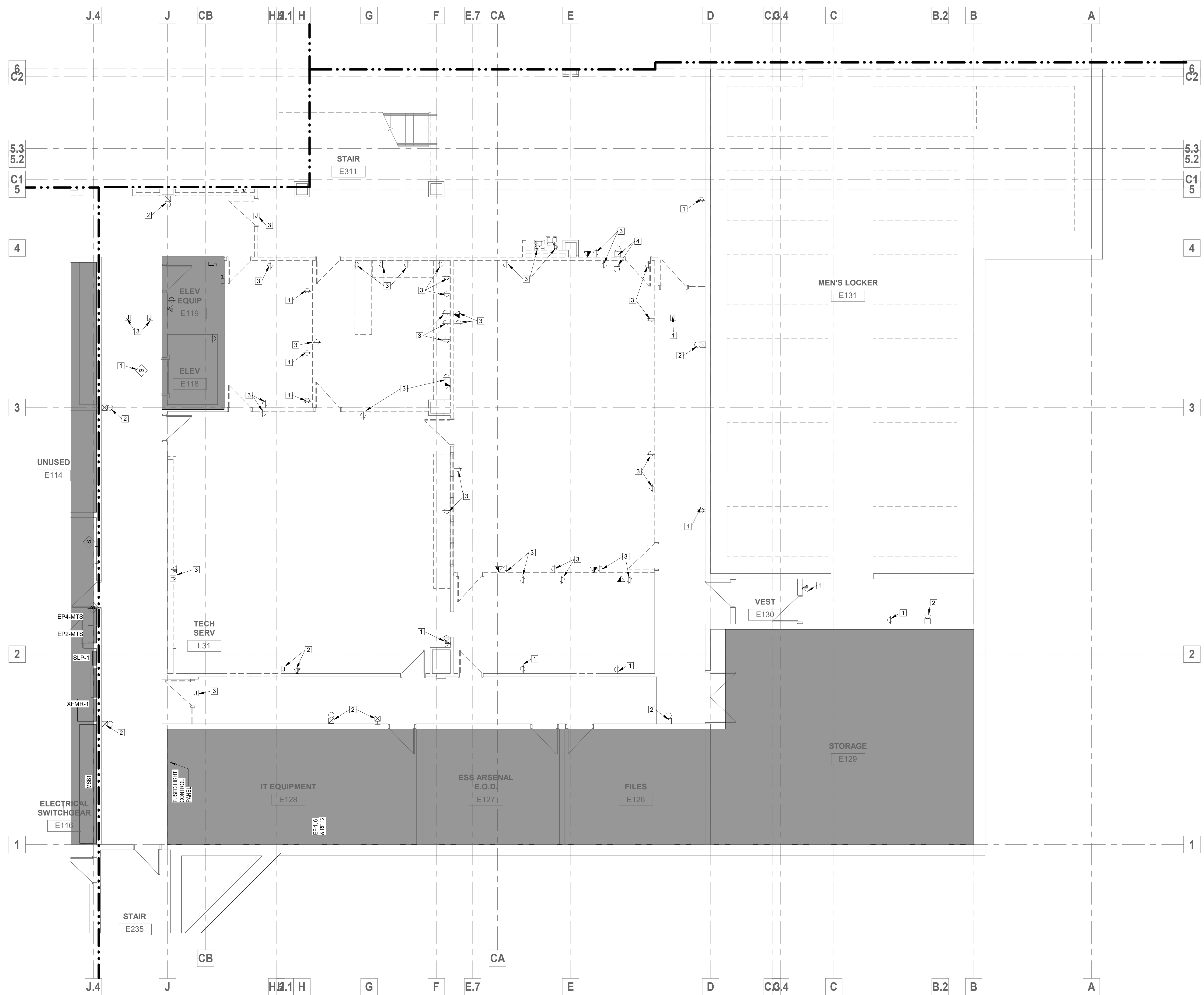

### GENERAL NOTES

1. DRAWINGS ARE DIAGRAMMATIC ONLY AND REPRESENT GENERAL SCOPE OF WORK. CONTRACTOR IS RESPONSIBLE TO REVIEW GENERAL CONSTRUCTION DRAWINGS, ARCHITECTURAL, CIVIL, STRUCTURAL, MECHANICAL, ELECTRICAL AND PLUMBING DRAWINGS AND ASSOCIATED SPECIFICATIONS FOR ADDITIONAL REQUIREMENTS THAT MAY NOT BE SPECIFICALLY CALLED OUT IN THIS PORTION OF CONSTRUCTION. NOTIFY ARCHITECT OF ANY CONFLICT OR DISCREPANCIES PRIOR TO CONSTRUCTION.
2. NO WORK REQUIRED IN THE HATCH AREA.

### PLAN NOTES:

1. RETAIN RECEPTACLE AND/OR DATA DEVICE AND ASSOCIATED CIRCUITRY FOR REUSE IN NEW WORK.
2. SALVAGE FIRE DETECTION APPLIANCE AND ASSOCIATED CIRCUITRY FOR REUSE IN NEW WORK. REPROGRAM SYSTEMS AS NECESSARY TO PREVENT TROUBLE ALARMS AT FACE.
3. DEMOLISH RECEPTABLES AND/OR DATA DEVICE AND ASSOCIATED CIRCUITRY BACK TO REMAINING DEVICE. RETAIN ALL HOME RUNS FOR REUSE IN NEW WORK.
4. RELOCATE FIRE NOTIFICATION APPLIANCE AND ASSOCIATED CIRCUITRY TO NEAREST WALL TO REMAIN. NEW LOCATION SHALL COMPLY WITH ALL CODE REQUIREMENTS INCLUDING SPACING REQUIREMENTS.

### HATCH - KEY

NOT IN CONTRACT

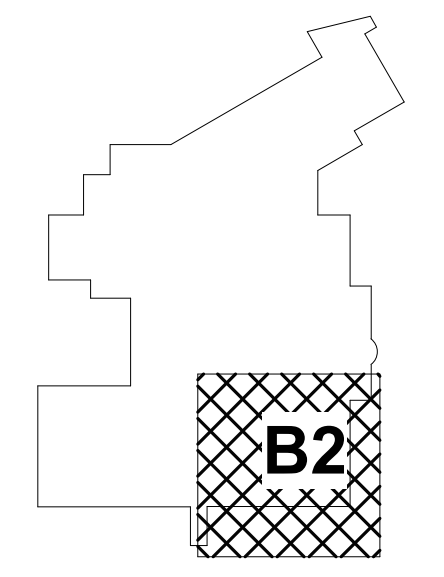

### KEYPLAN

**fc**  
**FSC, Inc.**  
 CONSULTING ENGINEERS  
 9225 Indian Creek Pkwy, Suite 300  
 Overland Park, KS 66210  
 Phone: (913) 722-3473  
 Web: www.fsc-inc.com

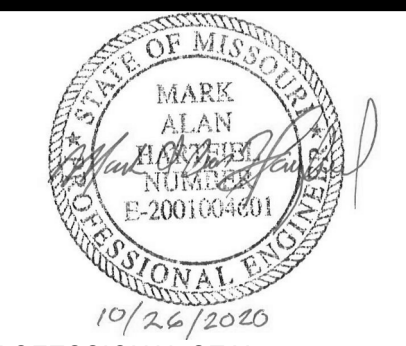

PROFESSIONAL SEAL

**DE1.11B2**  
 ISSUE DATE: 28 OCTOBER 2020  
 HOEFER WYSOCKI #: 198171

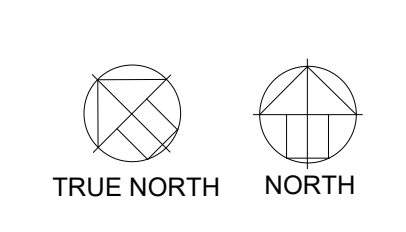

LOWER LEVEL AREA B2 ELECTRICAL DEMO  
**1** PLAN  
 3/16" = 1'-0"

LOWER LEVEL AREA B2  
 ELECTRICAL DEMO PLAN

**HOEFER WYSOCKI**  
 11460 Tomahawk Creek Parkway, Suite 400, Leawood, Kansas 66211  
 P: 913.307.3700 - F: 913.307.3710 www.hoeferwysocki.com

CONSTRUCTION SET

**LEE'S SUMMIT JUSTICE CENTER**  
 10 NE TUDOR RD  
 LEE'S SUMMIT, MO.  
 64086

COPYRIGHT © BY  
 HOEFER WYSOCKI  
 ARCHITECTS, LLC  
 REVISION DATES:



10/23/2020 3:10:18 PM

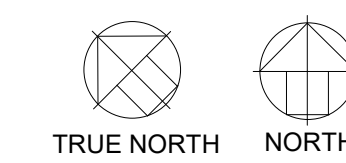
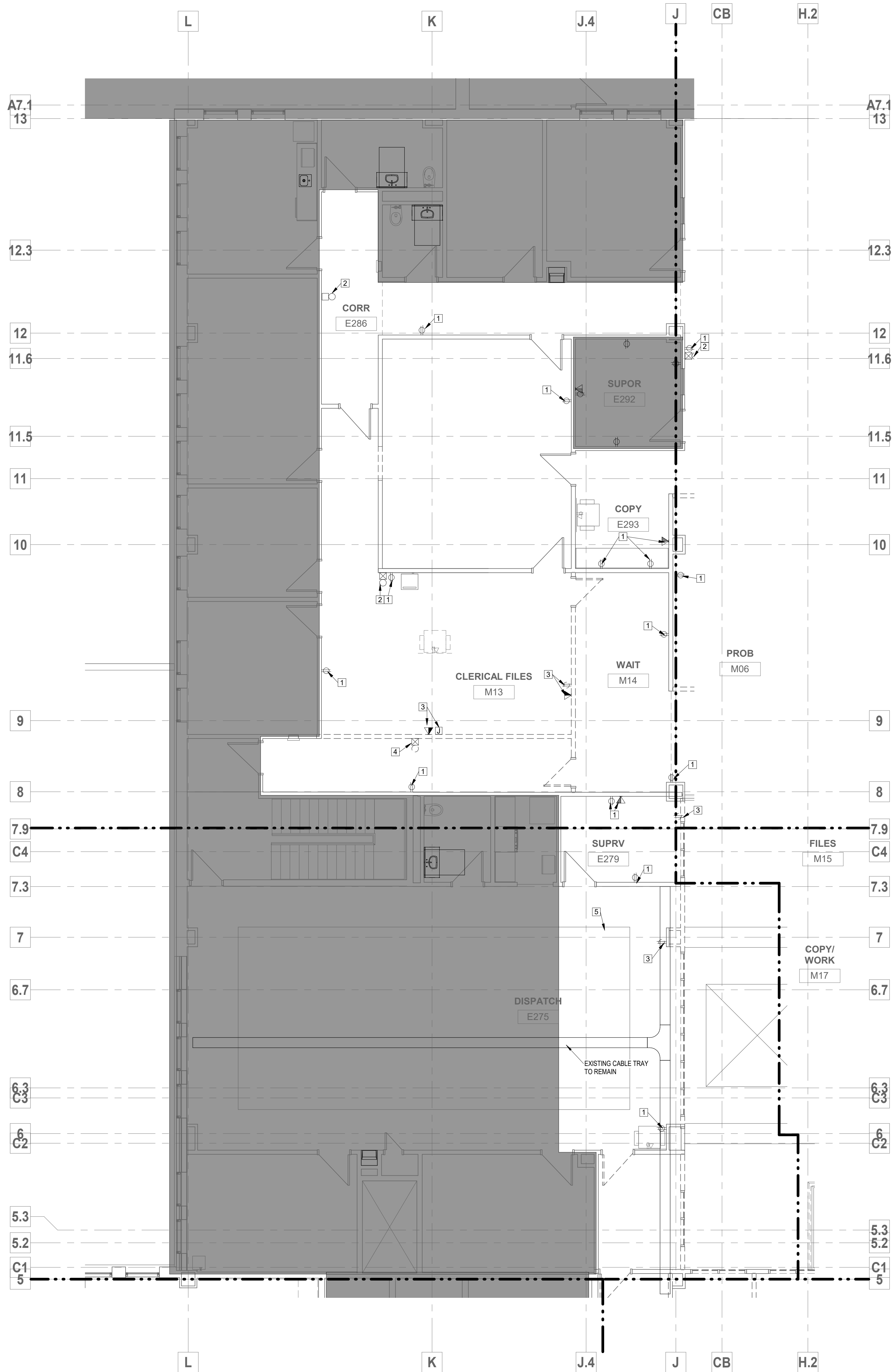

1 MAIN LEVEL AREA A1 ELECTRICAL DEMO PLAN  
3/16" = 1'-0"

**GENERAL NOTES**

- DRAWINGS ARE DIAGRAMMATIC ONLY AND REPRESENT GENERAL SCOPE OF WORK. CONTRACTOR IS RESPONSIBLE TO REVIEW GENERAL CONSTRUCTION DRAWINGS, ARCHITECTURAL, CIVIL, STRUCTURAL, MECHANICAL, ELECTRICAL AND PLUMBING DRAWINGS AND ASSOCIATED SPECIFICATIONS FOR ADDITIONAL REQUIREMENTS THAT MAY NOT BE SPECIFICALLY CALLED OUT IN THIS PORTION OF CONSTRUCTION. NOTIFY ARCHITECT OF ANY CONFLICT OR DISCREPANCIES PRIOR TO CONSTRUCTION.
- NO WORK REQUIRED IN THE HATCH AREA.

**PLAN NOTES:** #

- RETAIN RECEPTACLE AND/OR DATA DEVICE AND ASSOCIATED CIRCUITRY FOR REUSE IN NEW WORK.
- SALVAGE FIRE DETECTION APPLIANCE AND ASSOCIATED CIRCUITRY FOR REUSE IN NEW WORK. REPROGRAM SYSTEMS AS NECESSARY TO PREVENT TROUBLE ALARMS AT FACP.
- DEMOLISH RECEPTACLES AND/OR DATA DEVICE AND ASSOCIATED CIRCUITRY BACK TO REMAINING DEVICE. RETAIN ALL HOME RUNS FOR REUSE IN NEW WORK.
- RELOCATE FIRE NOTIFICATION APPLIANCE AND ASSOCIATED CIRCUITRY TO NEAREST WALL TO REMAIN. NEW LOCATION SHALL COMPLY WITH ALL CODE REQUIREMENTS INCLUDING SPACING REQUIREMENTS.
- EXISTING RAISED FLOOR TO REMAIN. COORDINATE FLOOR BOXES WITH NEW FURNITURE.

**HATCH - KEY**

NOT IN CONTRACT

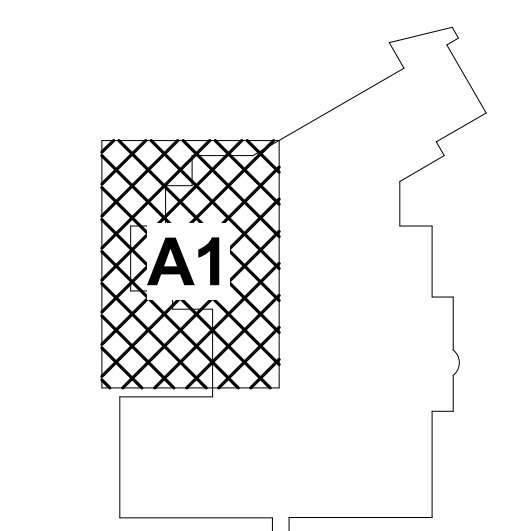

**KEYPLAN**

**fc**  
**FSC, Inc.**  
CONSULTING ENGINEERS  
9225 Indian Creek Pkwy, Suite 300  
Overland Park, KS 66210  
Phone: (913) 722-3473  
Web: www.fsc-inc.com

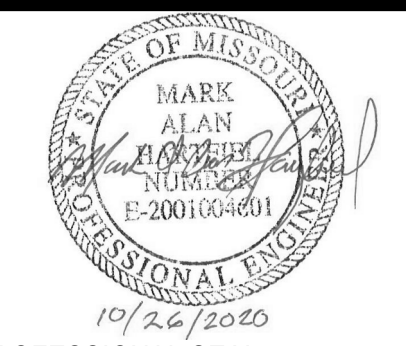

PROFESSIONAL SEAL  
**DE1.12A1**  
ISSUE DATE: 28 OCTOBER 2020  
HOEFER WYSOCKI #: 198171

MAIN LEVEL AREA A1 ELECTRICAL DEMO PLAN

**HOEFER WYSOCKI**  
11460 Tomahawk Creek Parkway, Suite 400, Leawood, Kansas 66211  
P: 913.307.3700 - F: 913.307.3710 www.hoeferwysocki.com

**CONSTRUCTION SET**

**LEE'S SUMMIT JUSTICE CENTER**  
10 NE TUDOR RD  
LEE'S SUMMIT, MO.  
64086

COPYRIGHT © BY  
HOEFER WYSOCKI  
ARCHITECTS, LLC  
REVISION DATES:

10/23/2020 3:10:21 PM

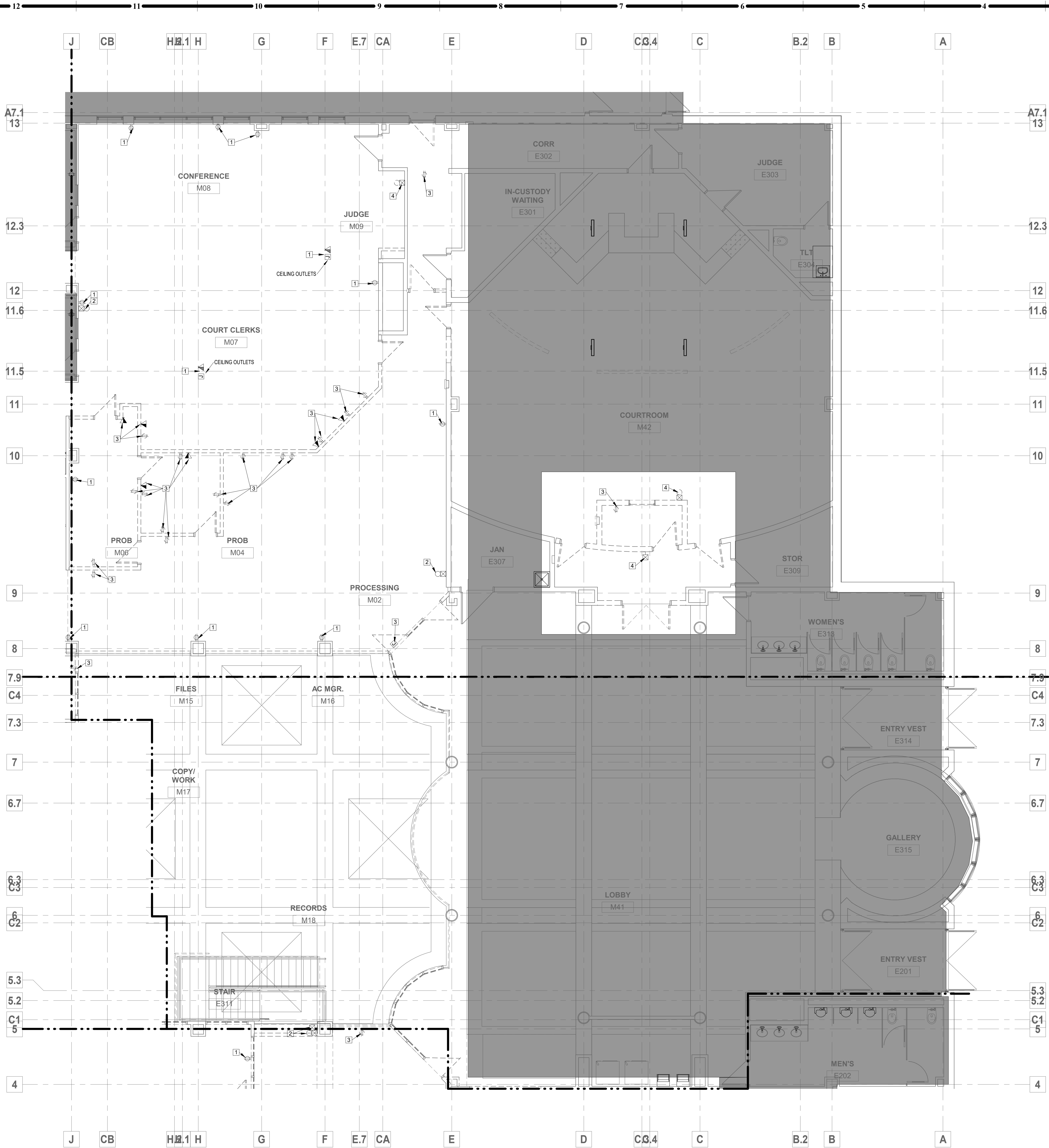

### GENERAL NOTES

- DRAWINGS ARE DIAGRAMMATIC ONLY AND REPRESENT GENERAL SCOPE OF WORK. CONTRACTOR IS RESPONSIBLE TO REVIEW GENERAL CONSTRUCTION DRAWINGS, ARCHITECTURAL, CIVIL, STRUCTURAL, MECHANICAL, ELECTRICAL AND PLUMBING DRAWINGS AND ASSOCIATED SPECIFICATIONS FOR ADDITIONAL REQUIREMENTS THAT MAY NOT BE SPECIFICALLY CALLED OUT IN THIS PORTION OF CONSTRUCTION. NOTIFY ARCHITECT OF ANY CONFLICT OR DISCREPANCIES PRIOR TO CONSTRUCTION.
- NO WORK REQUIRED IN THE HATCH AREA.

### PLAN NOTES:

- RETAIN RECEPTACLE AND/OR DATA DEVICE AND ASSOCIATED CIRCUITRY FOR REUSE IN NEW WORK.
- SALVAGE FIRE DETECTION APPLIANCE AND ASSOCIATED CIRCUITRY FOR REUSE IN NEW WORK. REPROGRAM SYSTEMS AS NECESSARY TO PREVENT TROUBLE ALARMS AT FACP.
- DEMOLISH RECEPTABLES AND/OR DATA DEVICE AND ASSOCIATED CIRCUITRY BACK TO REMAINING DEVICE. RETAIN ALL HOME RUNS FOR REUSE IN NEW WORK.
- RELOCATE FIRE NOTIFICATION APPLIANCE AND ASSOCIATED CIRCUITRY TO NEAREST WALL TO REMAIN. NEW LOCATION SHALL COMPLY WITH ALL CODE REQUIREMENTS INCLUDING SPACING REQUIREMENTS.

### HATCH - KEY

NOT IN CONTRACT

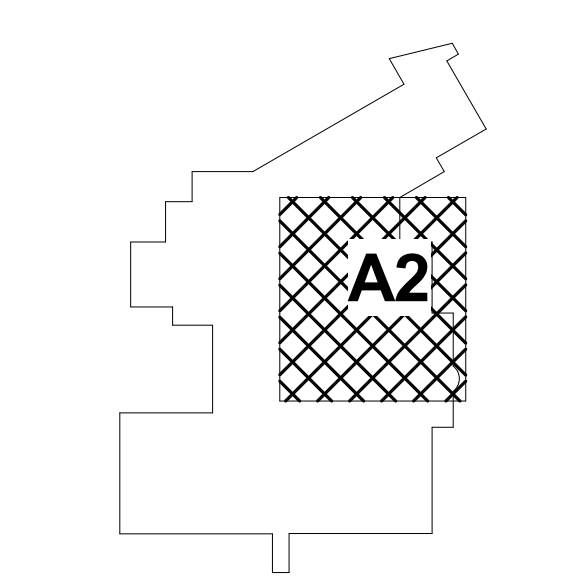

### KEYPLAN

**fc**  
**FSC, Inc.**  
 CONSULTING ENGINEERS  
 9225 Indian Creek Pkwy, Suite 300  
 Overland Park, KS 66210  
 Phone: (913) 722-3473  
 Web: www.fsc-inc.com

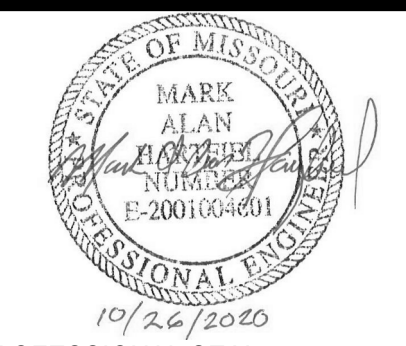

PROFESSIONAL SEAL

**DE1.12A2**  
 ISSUE DATE: 28 OCTOBER 2020  
 HOEFER WYSOCKI #: 198171

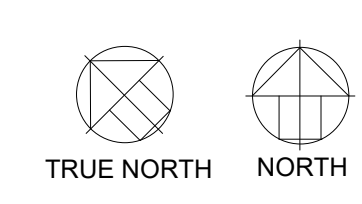

**1** MAIN LEVEL AREA A2 ELECTRICAL DEMO PLAN  
 3/16" = 1'-0"

MAIN LEVEL AREA A2 ELECTRICAL DEMO PLAN

**HOEFER WYSOCKI**  
 11460 Tomahawk Creek Parkway, Suite 400, Leawood, Kansas 66211  
 P: 913.307.3700 - F: 913.307.3710 www.hoeferwysocki.com

CONSTRUCTION SET

**LEE'S SUMMIT JUSTICE CENTER**  
 10 NE TUDOR RD  
 LEE'S SUMMIT, MO.  
 64086

COPYRIGHT © BY  
 HOEFER WYSOCKI  
 ARCHITECTS, LLC  
 REVISION DATES:

10/23/2020 3:10:23 PM

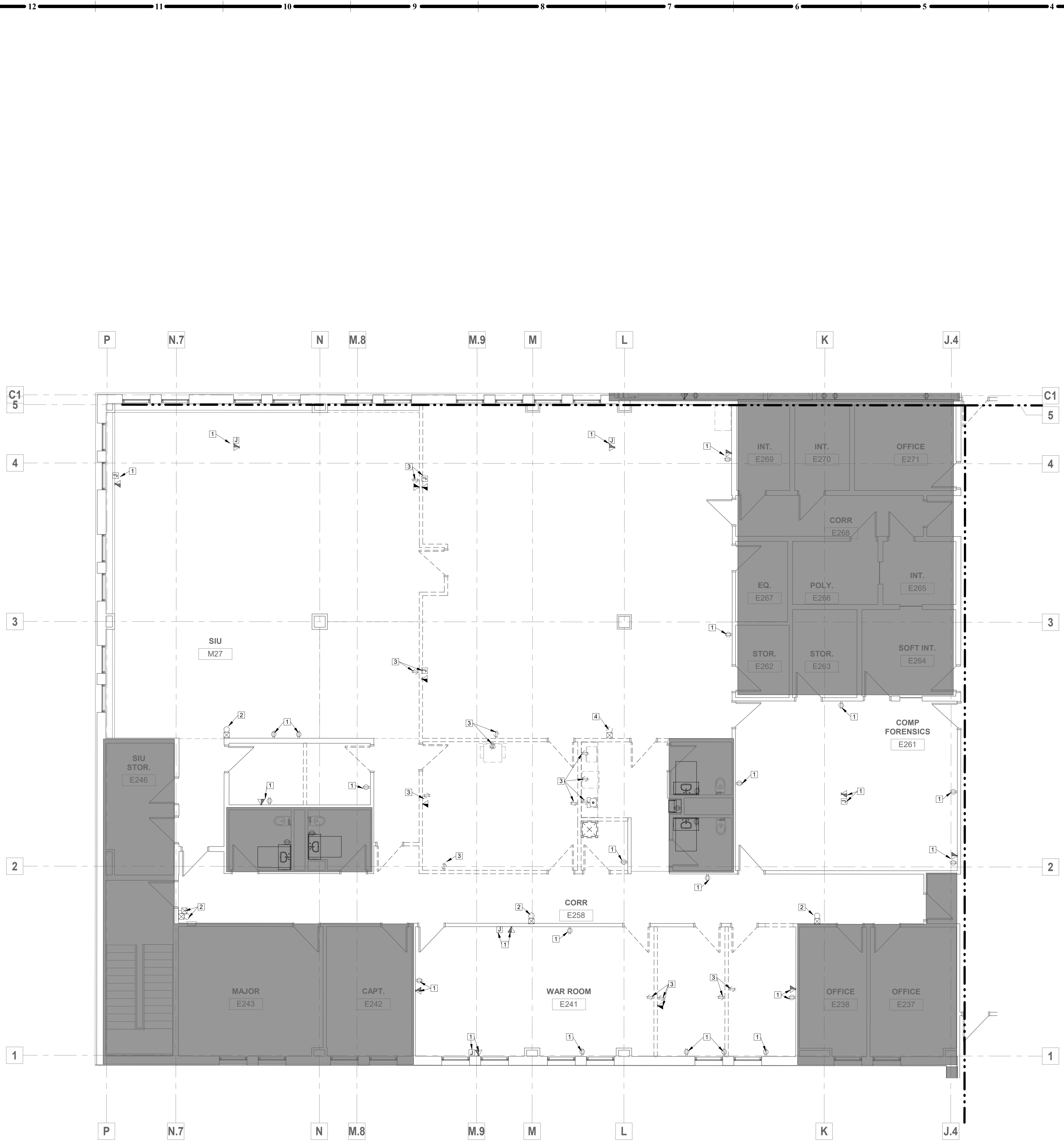

**GENERAL NOTES**

- DRAWINGS ARE DIAGRAMMATIC ONLY AND REPRESENT GENERAL SCOPE OF WORK. CONTRACTOR IS RESPONSIBLE TO REVIEW GENERAL CONSTRUCTION DRAWINGS, ARCHITECTURAL, CIVIL, STRUCTURAL, MECHANICAL, ELECTRICAL AND PLUMBING DRAWINGS AND ASSOCIATED SPECIFICATIONS FOR ADDITIONAL REQUIREMENTS THAT MAY NOT BE SPECIFICALLY CALLED OUT IN THIS PORTION OF CONSTRUCTION. NOTIFY ARCHITECT OF ANY CONFLICT OR DISCREPANCIES PRIOR TO CONSTRUCTION.
- NO WORK REQUIRED IN THE HATCH AREA.

**PLAN NOTES:**

- RETAIN RECEPTACLE AND/OR DATA DEVICE AND ASSOCIATED CIRCUITRY FOR REUSE IN NEW WORK.
- SALVAGE FIRE DETECTION APPLIANCE AND ASSOCIATED CIRCUITRY FOR REUSE IN NEW WORK. REPROGRAM SYSTEMS AS NECESSARY TO PREVENT TROUBLE ALARMS AT FACT.
- DEMOLISH RECEPTACLES AND/OR DATA DEVICE AND ASSOCIATED CIRCUITRY BACK TO REMAINING DEVICE. RETAIN ALL HOME RUNS FOR REUSE IN NEW WORK.
- RELOCATE FIRE NOTIFICATION APPLIANCE AND ASSOCIATED CIRCUITRY TO NEAREST WALL TO REMAIN. NEW LOCATION SHALL COMPLY WITH ALL CODE REQUIREMENTS INCLUDING SPACING REQUIREMENTS.

**HATCH - KEY**

NOT IN CONTRACT

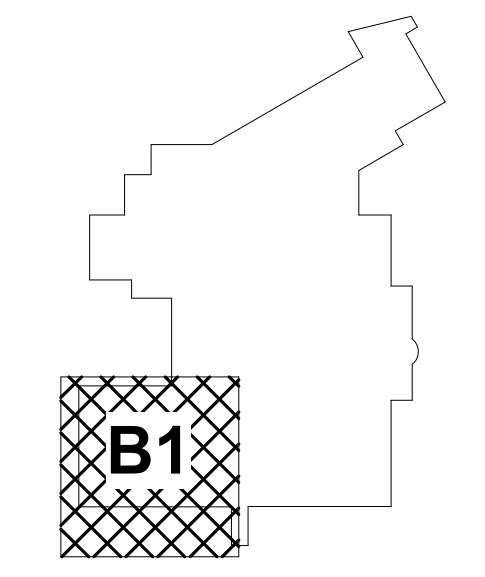

KEYPLAN

**fc**  
**FSC, Inc.**  
 CONSULTING ENGINEERS  
 9225 Indian Creek Pkwy, Suite 300  
 Overland Park, KS 66210  
 Phone: (913) 722-3473  
 Web: www.fsc-inc.com

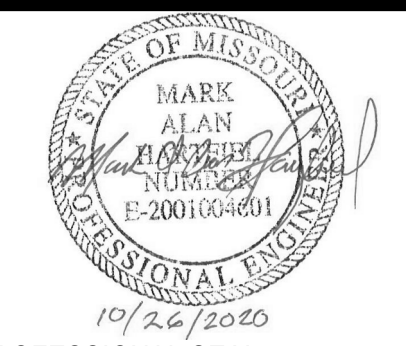

PROFESSIONAL SEAL

**DE1.12B1**

ISSUE DATE: 28 OCTOBER 2020  
HOEFER WYSOCKI #: 198171

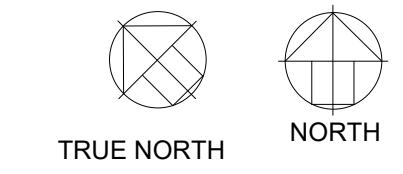

**1** MAIN LEVEL AREA B1 ELECTRICAL DEMO  
 PLAN  
 3/16" = 1'-0"

**MAIN LEVEL AREA B1 ELECTRICAL DEMO PLAN**

**HOEFER WYSOCKI**  
 11460 Tomahawk Creek Parkway, Suite 400, Leawood, Kansas 66211  
 P: 913.307.3700 - F: 913.307.3710 www.hoeferwysocki.com

**CONSTRUCTION SET**

**LEE'S SUMMIT JUSTICE CENTER**

10 NE TUDOR RD  
 LEE'S SUMMIT, MO.  
 64086

COPYRIGHT © BY  
 HOEFER WYSOCKI  
 ARCHITECTS, LLC  
 REVISION DATES:

10/23/2020 3:10:26 PM

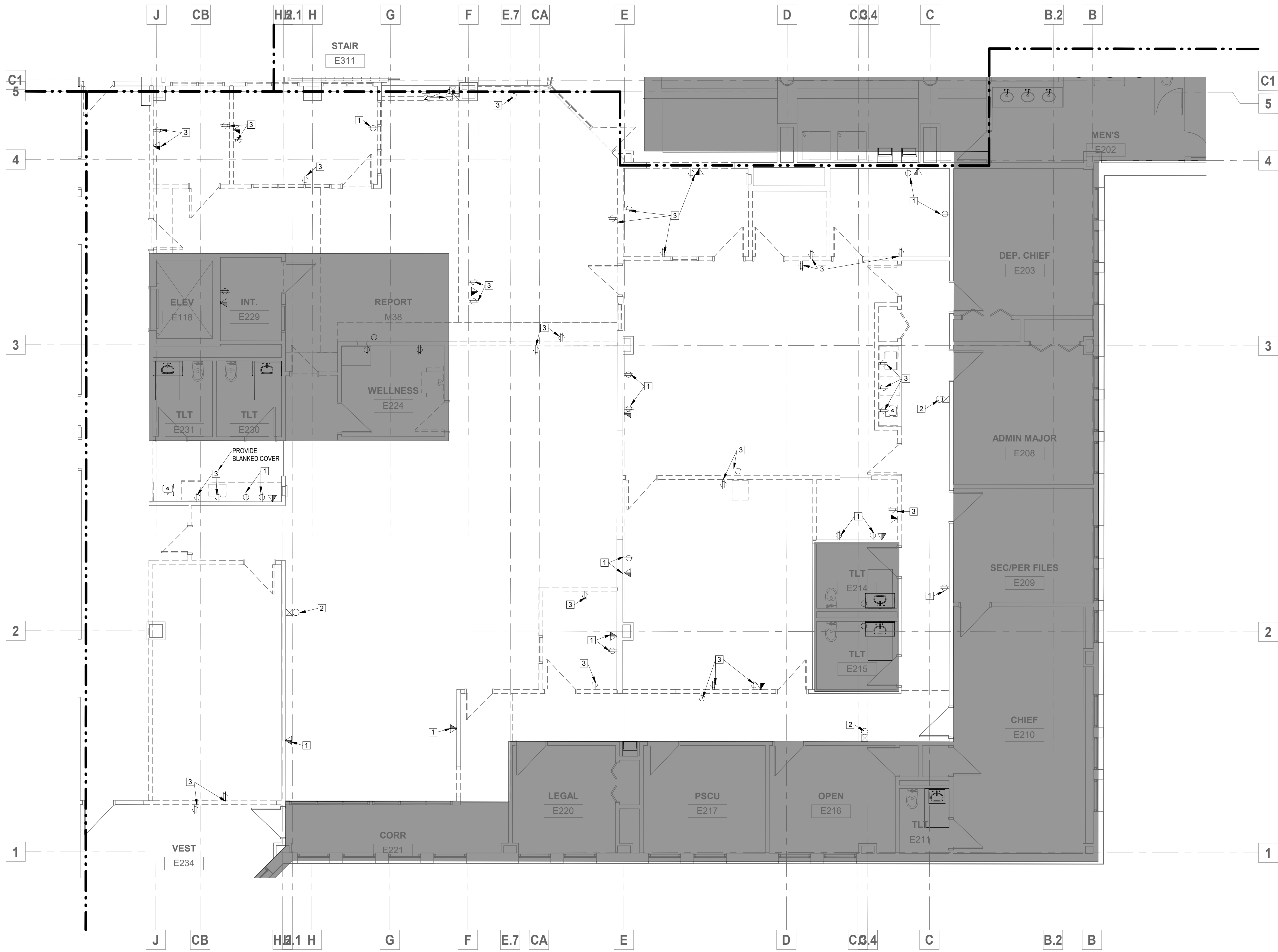

**GENERAL NOTES**

- DRAWINGS ARE DIAGRAMMATIC ONLY AND REPRESENT GENERAL SCOPE OF WORK. CONTRACTOR IS RESPONSIBLE TO REVIEW GENERAL CONSTRUCTION DRAWINGS, ARCHITECTURAL, CIVIL, STRUCTURAL, MECHANICAL, ELECTRICAL AND PLUMBING DRAWINGS AND ASSOCIATED SPECIFICATIONS FOR ADDITIONAL REQUIREMENTS THAT MAY NOT BE SPECIFICALLY CALLED OUT IN THIS PORTION OF CONSTRUCTION. NOTIFY ARCHITECT OF ANY CONFLICT OR DISCREPANCIES PRIOR TO CONSTRUCTION.
- NO WORK REQUIRED IN THE HATCH AREA.

**PLAN NOTES:**

- RETAIN RECEPTACLE AND/OR DATA DEVICE AND ASSOCIATED CIRCUITRY FOR REUSE IN NEW WORK.
- SALVAGE FIRE DETECTION APPLIANCE AND ASSOCIATED CIRCUITRY FOR REUSE IN NEW WORK. REPROGRAM SYSTEMS AS NECESSARY TO PREVENT TROUBLE ALARMS AT FACP.
- DEMOLISH RECEPTABLES AND/OR DATA DEVICE AND ASSOCIATED CIRCUITRY BACK TO REMAINING DEVICE. RETAIN ALL HOME RUNS FOR REUSE IN NEW WORK.

**HATCH - KEY**

NOT IN CONTRACT

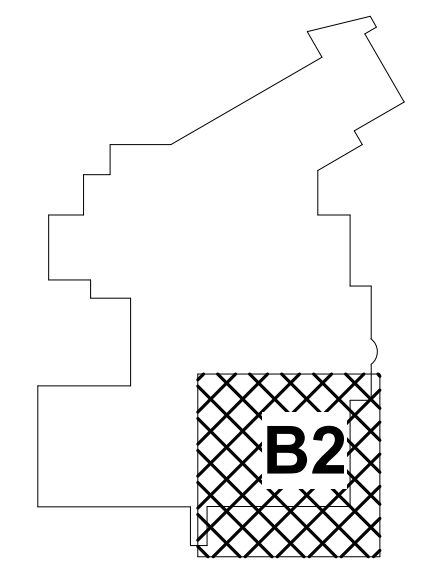

KEYPLAN

**fc**  
**FSC, Inc.**  
 CONSULTING ENGINEERS  
 9225 Indian Creek Pkwy, Suite 300  
 Overland Park, KS 66210  
 Phone: (913) 722-3473  
 Web: www.fsc-inc.com

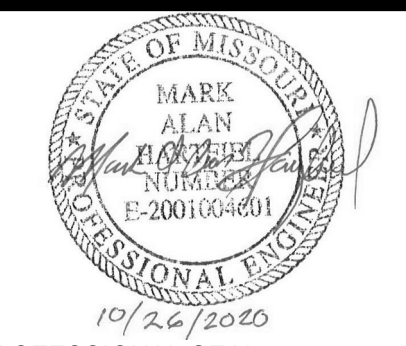

PROFESSIONAL SEAL

**DE1.12B2**  
 ISSUE DATE: 28 OCTOBER 2020  
 HOEFER WYSOCKI #: 198171

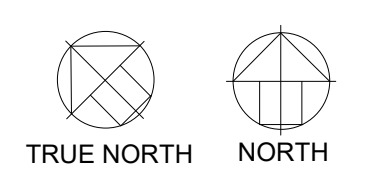

**1** MAIN LEVEL AREA B2 ELECTRICAL DEMO PLAN  
 3/16" = 1'-0"

**MAIN LEVEL AREA B2 ELECTRICAL DEMO PLAN**

**HOEFER WYSOCKI**  
 11460 Tomahawk Creek Parkway, Suite 400, Leawood, Kansas 66211  
 P: 913.307.3700 - F: 913.307.3710 www.hoeferwysocki.com

**LEE'S SUMMIT JUSTICE CENTER**

10 NE TUDOR RD  
 LEE'S SUMMIT, MO.  
 64086

COPYRIGHT © BY  
 HOEFER WYSOCKI  
 ARCHITECTS, LLC  
 REVISION DATES:

|  |
|--|
|  |
|  |
|  |
|  |
|  |

CONSTRUCTION SET

10/23/2020 3:10:29 PM

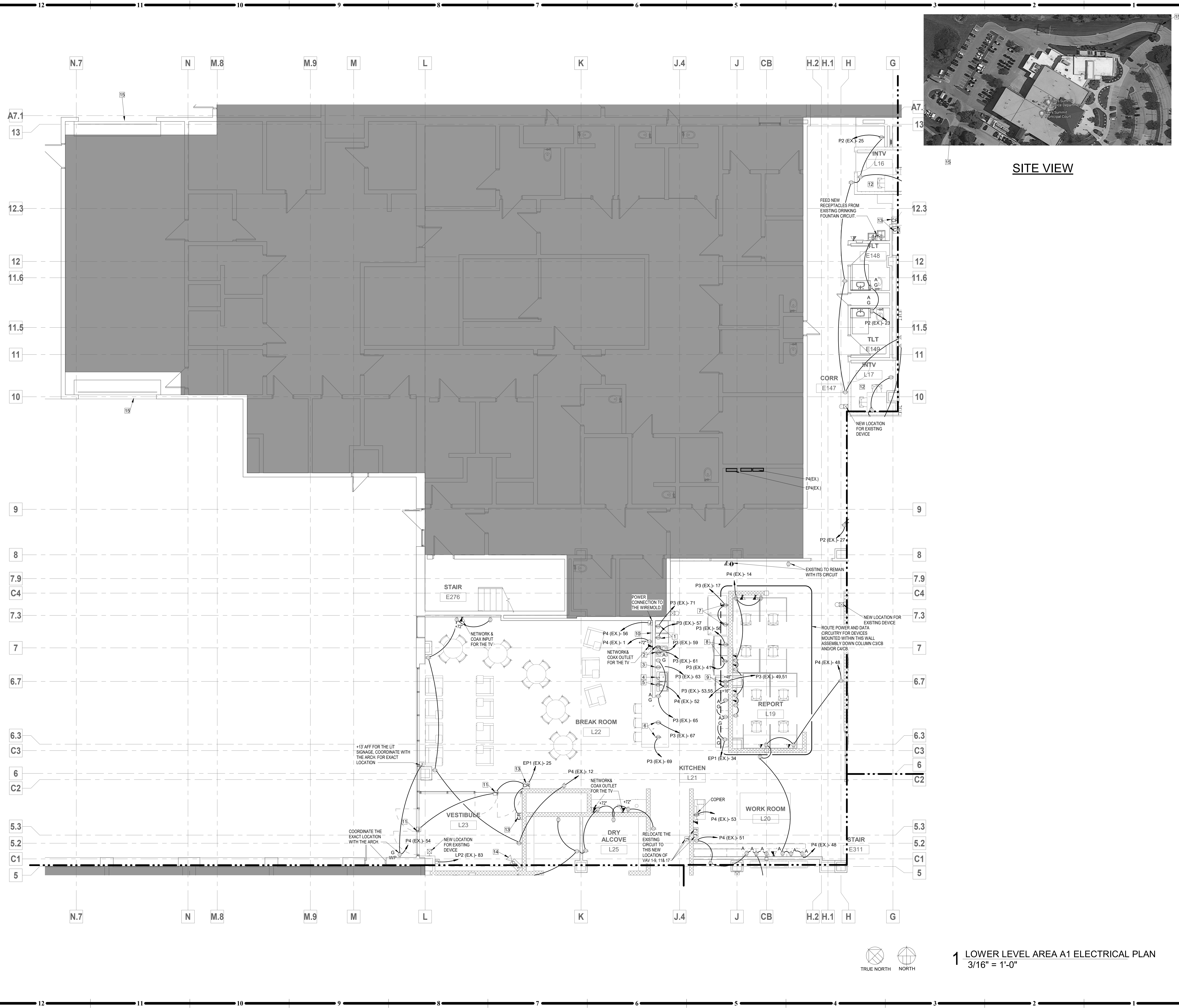

SITE VIEW

**GENERAL NOTES**

- DRAWINGS ARE DIAGRAMMATIC ONLY AND REPRESENT GENERAL SCOPE OF WORK. CONTRACTOR IS RESPONSIBLE TO REVIEW GENERAL CONSTRUCTION DRAWINGS, ARCHITECTURAL, CIVIL, STRUCTURAL, MECHANICAL, ELECTRICAL AND PLUMBING DRAWINGS AND ASSOCIATED SPECIFICATIONS FOR ADDITIONAL REQUIREMENTS THAT MAY NOT BE SPECIFICALLY CALLED OUT IN THIS PORTION OF CONSTRUCTION. NOTIFY ARCHITECT OF ANY CONFLICT OR DISCREPANCIES PRIOR TO CONSTRUCTION.
- PROVIDE FIRE-STOPPING AT EACH CONDUIT PENETRATION THROUGH FLOOR LEVELS.
- PROVIDE PULL BOXES AS REQUIRED TO LIMIT CONDUIT BENDS BETWEEN BOXES TO A MAXIMUM OF 270 DEG.
- RECESSED BOXES IN ANY WALL OR CEILING CAVITY SHALL HAVE A 2 HOUR FIRE RATING.
- REFER TO ARCHITECT'S FINISHES DOCUMENTATION FOR INFORMATION ON DEVICE AND COVER PLATE FINISHES.
- EXISTING TO REMAIN SECURITY CAMERAS SHALL REMAIN IN SERVICE DURING CONSTRUCTION PROGRAM. PROTECT CAMERAS AND ASSOCIATED CABLING FROM DAMAGE.
- COORDINATE ALL OUTLET LOCATIONS WITH THE FURNITURE AND MEDICAL EQUIPMENT (WITH ARCH).
- CONFIRM/ COORDINATE ALL TV LOCATIONS AND MOUNTING HEIGHTS WITH ARCH.
- COORDINATE ALL FLOOR OUTLETS LOCATIONS WITH FURNITURE AND WITH ROOM LAYOUTS (WITH ARCH).
- COORDINATE WITH THE MECHANICAL MANUFACTURER WIRING DIAGRAMS FOR ANY ADDITIONAL REQUIREMENT.

**PLAN NOTES:**

- PROVIDE GFI DUPLEX RECEPTACLE ABOVE COUNTER FOR ICE MAKER. VERIFY LOCATION WITH OWNER'S REPRESENTATIVE PRIOR TO ROUGH-IN.
- PROVIDE GFI DUPLEX RECEPTACLE ABOVE COUNTER FOR COFFEE MACHINE. VERIFY LOCATION WITH OWNER'S REPRESENTATIVE PRIOR TO ROUGH-IN.
- PROVIDE GFI DUPLEX RECEPTACLE BELOW COUNTER FOR DISHWASHER. VERIFY LOCATION WITH OWNER'S REPRESENTATIVE PRIOR TO ROUGH-IN.
- PROVIDE TOGGLE SWITCH IN BACKSPLASH FOR GARBAGE DISPOSAL. COORDINATE WITH THE ARCH DRAWING FOR THE EXACT LOCATION.
- PROVIDE GFI DUPLEX RECEPTACLE UNDER SINK FOR GARBAGE DISPOSAL. RECEPTACLE SHALL BE SWITCHED BY TOGGLE SWITCH ABOVE COUNTER.
- PROVIDE DUPLEX RECEPTACLE BEHIND MICROWAVE BELOW COUNTER. VERIFY LOCATION AND HEIGHT WITH OWNER'S REPRESENTATIVE PRIOR TO ROUGH-IN.
- PROVIDE DUPLEX RECEPTACLE FOR VENDING MACHINE. VERIFY THE MOUNTING HEIGHT FROM THE MANUFACTURER.
- PROVIDE DUPLEX RECEPTACLE FOR FRIDGE/ FREEZER.
- PROVIDE 50A, 240VAC, 120/208V + EG RECEPTACLE, 14-50R, FOR OVEN. VERIFY RECEPTACLE REQUIREMENTS WITH FURNISHED RANGE PRIOR TO INSTALLATION. USE (3) #6AWG PH&N + #10AWG EG.
- FURNISH AND INSTALL LEGRAND CO8GB818 OR EQUIVALENT WIREMOLD. EQUIP ONE UNIT WITH SIX DUPLEX RECEPTACLES ON DEDICATED CIRCUIT AND ONE UNIT WITH DATA PORTS. COORDINATE THE NUMBER OF DATA PORTS REQUIRED WITH THE OWNER.
- PROVIDE JUNCTION BOX ABOVE CEILING FOR DOOR OPERATOR. COORDINATE REQUIRED LOCATION WITH DOOR OPERATOR MANUFACTURER.
- PROVIDE BOX, POWER AND DATA CIRCUITRY AS REQUIRED FOR CAMERA IN INTERVIEW ROOM. COORDINATE EXACT REQUIREMENTS WITH CAMERA MANUFACTURER.
- PROVIDE WALL BOX AND CONDUIT TO ABOVE CEILING FOR SECURITY CAMERA. COORDINATE ADDITIONAL REQUIREMENTS FOR CAMERA SYSTEM WITH THE SECURITY VENDOR.
- REFEED EXISTING DOOR/CIRCUIT FROM CIRCUIT IN STAIR BY GENERATOR POWERED PANEL BOARD. COORDINATE ELECTRICAL REQUIREMENTS AND SOURCE PANELBOARD WITH OWNER'S REP.

**HATCH - KEY**

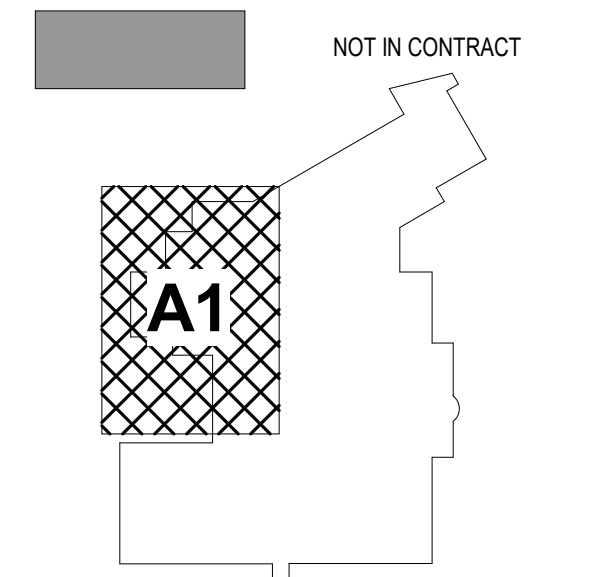

**KEYPLAN**

**fc**  
**FSC, Inc.**  
 CONSULTING ENGINEERS  
 9225 Indian Creek Pkwy, Suite 300  
 Overland Park, KS 66210  
 Phone: (913) 722-3473  
 Web: www.fsc-inc.com

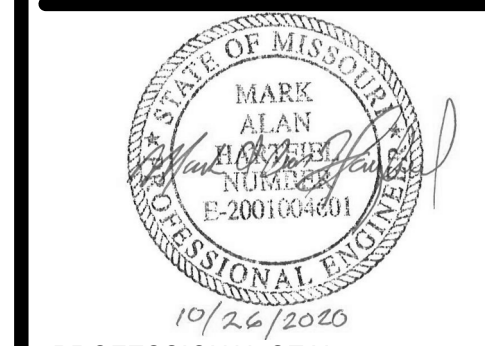

**E1.11A1**  
 ISSUE DATE: 26 OCTOBER 2020  
 HOEFER WYSOCKI #: 198171

**1 LOWER LEVEL AREA A1 ELECTRICAL PLAN**  
3/16" = 1'-0"

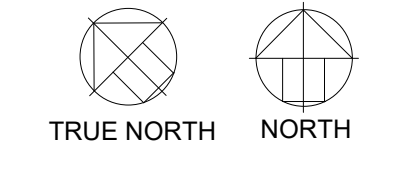

**HOEFER WYSOCKI**  
 11460 Tomahawk Creek Parkway, Suite 400, Leawood, Kansas 66211  
 P: 913.307.3700 F: 913.307.3710 www.hoeferwysocki.com

CONSTRUCTION SET

**LEE'S SUMMIT JUSTICE CENTER**  
 10 NE TUDOR RD  
 LEE'S SUMMIT, MO.  
 64086

**COPYRIGHT © BY**  
**HOEFER WYSOCKI**  
**ARCHITECTS, LLC**  
 REVISION DATES:

**LOWER LEVEL AREA A1**  
**ELECTRICAL PLAN**

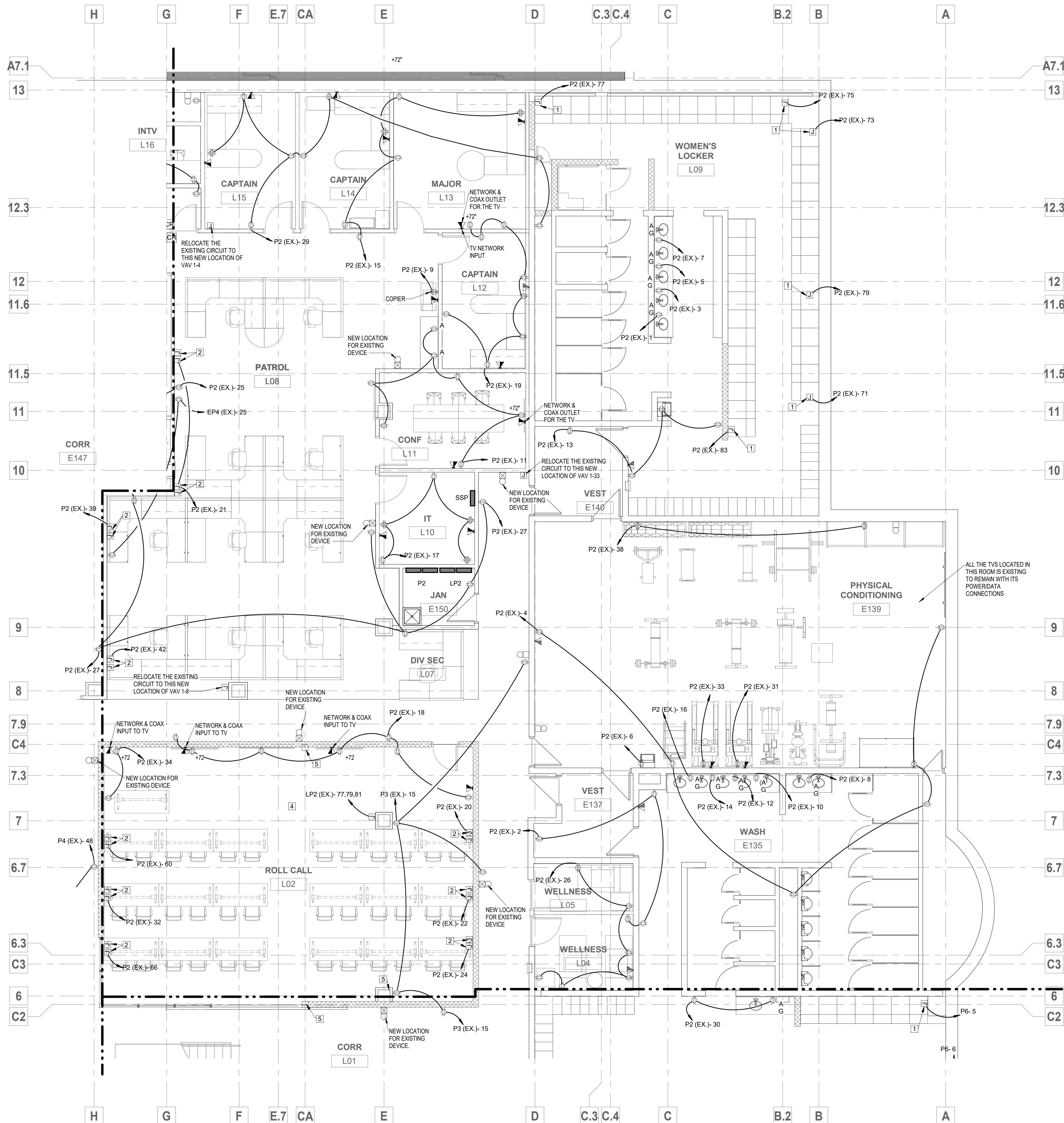

**GENERAL NOTES**

- DRAWINGS ARE DIAGRAMMATIC ONLY AND REPRESENT GENERAL SCOPE OF WORK. CONTRACTOR IS RESPONSIBLE TO REVIEW GENERAL CONSTRUCTION DRAWINGS, ARCHITECTURAL, CIVIL, STRUCTURAL, MECHANICAL, ELECTRICAL AND PLUMBING DRAWINGS AND ASSOCIATED SPECIFICATIONS FOR ADDITIONAL REQUIREMENTS THAT MAY NOT BE SPECIFICALLY CALLED OUT IN THIS PORTION OF CONSTRUCTION. NOTIFY ARCHITECT OF ANY CONFLICT OR DISCREPANCIES PRIOR TO CONSTRUCTION.
- PROVIDE FIRE-STOPPING AT EACH CONDUIT PENETRATION THROUGH FLOOR LEVELS.
- PROVIDE PULL BOXES AS REQUIRED TO LIMIT CONDUIT BENDS BETWEEN BOXES TO A MAXIMUM OF 270 deg.
- RECESSED BOXES IN ANY WALL OR CEILING CAVITY SHALL HAVE A 2 HOUR FIRE RATING.
- REFER TO ARCHITECT'S FINISHES DOCUMENTATION FOR INFORMATION ON DEVICE AND COVER PLATE FINISHES.
- EXISTING TO REMAIN SECURITY CAMERAS SHALL REMAIN IN SERVICE DURING CONSTRUCTION PROGRAM. PROTECT CAMERAS AND ASSOCIATED CABLES FROM DAMAGE.
- COORDINATE ALL OUTLET LOCATIONS WITH THE FURNITURE AND MEDICAL EQUIPMENT (WITH ARCH).
- CONFIRM/COORDINATE ALL TV LOCATIONS AND MOUNTING HEIGHTS WITH ARCH.
- COORDINATE ALL FLOOR OUTLETS LOCATIONS WITH FURNITURE AND WITH ROOM LAYOUTS (WITH ARCH).
- COORDINATE WITH THE MECHANICAL MANUFACTURER WIRING DIAGRAMS FOR ANY ADDITIONAL REQUIREMENT.

**PLAN NOTES:**

- FURNISH AND INSTALL JUNCTION BOX AND CIRCUITRY TO SUPPORT SIX TO EIGHT PERSONNEL LOCKERS. CONTRACTOR SHALL EXTEND CONDUIT AND CIRCUITRY AS REQUIRED TO POWER FACTORY INSTALLED RECEPTACLES IN EACH LOCKER CUBICLE.
- PROVIDE AND INSTALL WALL MOUNTED JUNCTION BOX FOR FURNITURE POWER/DATA CABLES. COORDINATE WITH THE FURNITURE THE LOCATION OF EACH OUTLET(DATA/POWER).
- ALL POWER/DATA OUTLETS IN THIS WALL SHALL BE RUN THROUGH THIS COLUMN FROM THE CEILING TO THE OUTLET LOCATION.
- ROUTE CIRCUITRY FOR ROLL CALL ROOM SHORT WALLS DOWN COLUMNS OR WITHIN PERIMETER WALLS. ROUTE IN SHORT WALLS AS REQUIRED FOR POWER AND DATA.
- ALL POWER/DATA OUTLETS IN THIS WALL SHALL BE RUN THROUGH THIS COLUMN FROM CEILING TO THE OUTLET LOCATION.

**HATCH - KEY**

NOT IN CONTRACT

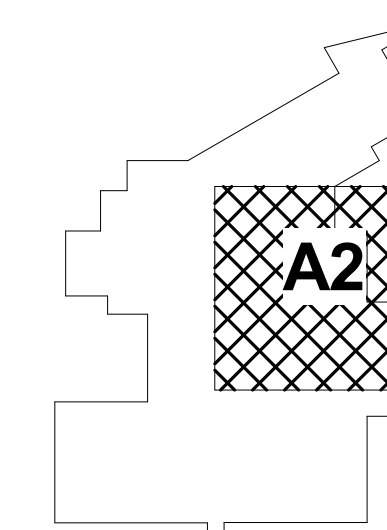

**KEYPLAN**

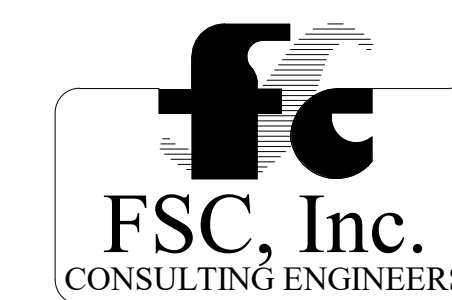

9225 Indian Creek Pkwy, Suite 300  
Overland Park, KS 66210  
Phone: (913) 722-3473  
Web: www.fsc-inc.com

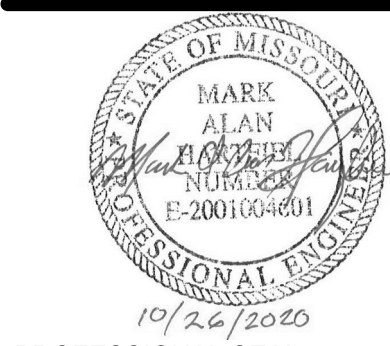

PROFESSIONAL SEAL

**E1.11A2**

ISSUE DATE: 28 OCTOBER 2020  
HOEFER WYSOCKI #: 198171

**LOWER LEVEL AREA A2  
ELECTRICAL PLAN**



**HOEFER WYSOCKI**

11460 Tomahawk Creek Parkway, Suite 400, Leawood, Kansas 66211  
P: 913.307.3700 - F: 913.307.3710 www.hoeferwysocki.com

CONSTRUCTION SET

**LEE'S SUMMIT JUSTICE CENTER**

10 NE TUDOR RD  
LEE'S SUMMIT, MO.  
64086

COPYRIGHT © BY  
HOEFER WYSOCKI  
ARCHITECTS, LLC

REVISION DATES:

1 LOWER LEVEL AREA A2 ELECTRICAL PLAN  
3/16" = 1'-0"



10/23/2020 3:10:35 PM



### GENERAL NOTES

- DRAWINGS ARE DIAGRAMMATIC ONLY AND REPRESENT GENERAL SCOPE OF WORK. CONTRACTOR IS RESPONSIBLE TO REVIEW GENERAL CONSTRUCTION DRAWINGS, ARCHITECTURAL, CIVIL, STRUCTURAL, MECHANICAL, ELECTRICAL AND PLUMBING DRAWINGS AND ASSOCIATED SPECIFICATIONS FOR ADDITIONAL REQUIREMENTS THAT MAY NOT BE SPECIFICALLY CALLED OUT IN THIS PORTION OF CONSTRUCTION. NOTIFY ARCHITECT OF ANY CONFLICT OR DISCREPANCIES PRIOR TO CONSTRUCTION.
- PROVIDE FIRE STOPPING AT EACH CONDUIT PENETRATION THROUGH FLOOR LEVELS.
- PROVIDE PULL BOXES AS REQUIRED TO LIMIT CONDUIT BENDS BETWEEN BOXES TO A MAXIMUM OF 270 deg.
- RECESSED BOXES IN ANY WALL OR CEILING CAVITY SHALL HAVE A 2 HOUR FIRE RATING.
- REFER TO ARCHITECT'S FINISHES DOCUMENTATION FOR INFORMATION ON DEVICE AND COVER PLATE FINISHES.
- EXISTING TO REMAIN SECURITY CAMERAS SHALL REMAIN IN SERVICE DURING CONSTRUCTION PROGRAM. PROTECT CAMERAS AND ASSOCIATED CABLING FROM DAMAGE.
- COORDINATE ALL OUTLET LOCATIONS WITH THE FURNITURE AND MEDICAL EQUIPMENT (WITH ARCH).
- CONFIRM COORDINATE ALL TV LOCATIONS AND MOUNTING HEIGHTS WITH ARCH.
- COORDINATE ALL FLOOR OUTLETS LOCATIONS WITH FURNITURE AND WITH ROOM LAYOUTS (WITH ARCH).
- COORDINATE WITH THE MECHANICAL MANUFACTURER WIRING DIAGRAMS FOR ANY ADDITIONAL REQUIREMENT.

### HATCH - KEY

NOT IN CONTRACT

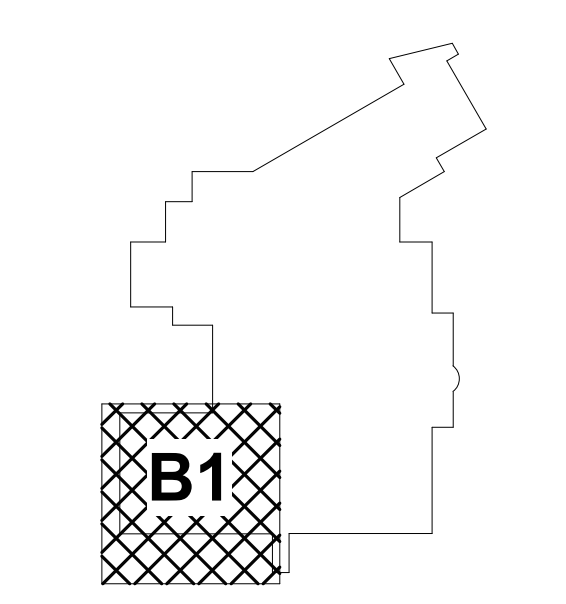

### KEYPLAN

**fc**  
**FSC, Inc.**  
 CONSULTING ENGINEERS  
 9225 Indian Creek Pkwy, Suite 300  
 Overland Park, KS 66210  
 Phone: (913) 722-3473  
 Web: www.fsc-inc.com

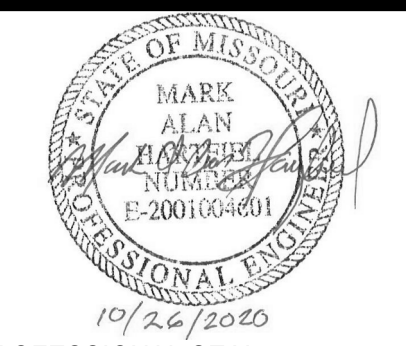

PROFESSIONAL SEAL  
**E1.11B1**  
 ISSUE DATE: 28 OCTOBER 2020  
 HOEFER WYSOCKI #: 198171

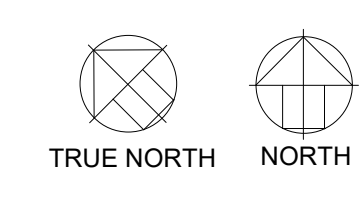

**1** LOWER LEVEL AREA B1 ELECTRICAL PLAN  
 3/16" = 1'-0"

LOWER LEVEL AREA B1  
 ELECTRICAL PLAN

**HOEFER WYSOCKI**  
 11460 Tomahawk Creek Parkway, Suite 400, Leawood, Kansas 66211  
 P: 913.307.3700 - F: 913.307.3710 www.hoeferwysocki.com

# LEE'S SUMMIT JUSTICE CENTER

10 NE TUDOR RD  
 LEE'S SUMMIT, MO.  
 64086

COPYRIGHT © BY  
 HOEFER WYSOCKI  
 ARCHITECTS, LLC  
 REVISION DATES:

|  |
|--|
|  |
|  |
|  |
|  |
|  |

CONSTRUCTION SET

10/23/2020 3:10:38 PM

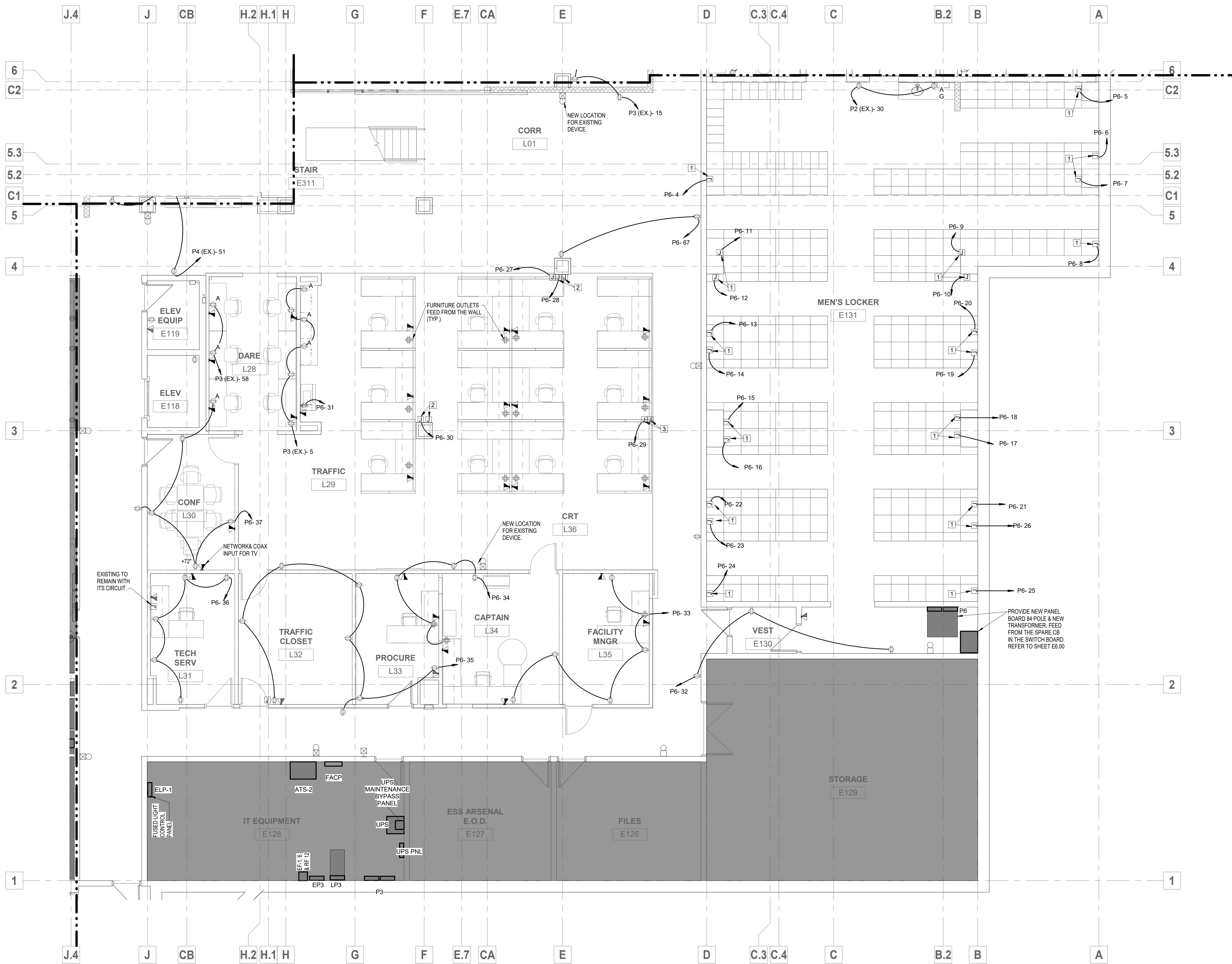

**GENERAL NOTES**

- DRAWINGS ARE DIAGRAMMATIC ONLY AND REPRESENT GENERAL SCOPE OF WORK. CONTRACTOR IS RESPONSIBLE TO REVIEW GENERAL CONSTRUCTION DRAWINGS, ARCHITECTURAL, CIVIL, STRUCTURAL, MECHANICAL, ELECTRICAL AND PLUMBING DRAWINGS AND ASSOCIATED SPECIFICATIONS FOR ADDITIONAL REQUIREMENTS THAT MAY NOT BE SPECIFICALLY CALLED OUT IN THIS PORTION OF CONSTRUCTION. NOTIFY ARCHITECT OF ANY CONFLICT OR DISCREPANCIES PRIOR TO CONSTRUCTION.
- PROVIDE FIRE-STOPPING AT EACH CONDUIT PENETRATION THROUGH FLOOR LEVELS.
- PROVIDE PULL BOXES AS REQUIRED TO LIMIT CONDUIT BENDS BETWEEN BOXES TO A MAXIMUM OF 270 deg.
- RECESSED BOXES IN ANY WALL OR CEILING CAVITY SHALL HAVE A 2 HOUR FIRE RATING.
- REFER TO ARCHITECT'S FINISHES DOCUMENTATION FOR INFORMATION ON DEVICE AND COVER PLATE FINISHES.
- EXISTING TO REMAIN SECURITY CAMERAS SHALL REMAIN IN SERVICE DURING CONSTRUCTION PROGRAM. PROTECT CAMERAS AND ASSOCIATED CABLING FROM DAMAGE.
- COORDINATE ALL OUTLET LOCATIONS WITH THE FURNITURE AND MEDICAL EQUIPMENT (WITH ARCH).
- CONFIRM COORDINATE ALL TV LOCATIONS AND MOUNTING HEIGHTS WITH ARCH.
- COORDINATE ALL FLOOR OUTLETS LOCATIONS WITH FURNITURE AND WITH ROOM LAYOUTS (WITH ARCH).
- COORDINATE WITH THE MECHANICAL MANUFACTURER WIRING DIAGRAMS FOR ANY ADDITIONAL REQUIREMENT.

**PLAN NOTES:**

- FURNISH AND INSTALL JUNCTION BOX AND CIRCUITRY TO SUPPORT SIX TO EIGHT PERSONNEL LOCKERS. CONTRACTOR SHALL EXTEND CONDUIT AND CIRCUITRY AS REQUIRED TO POWER FACTORY INSTALLED RECEPTACLES IN EACH LOCKER CUBICLE.
- PROVIDE AND INSTALL WALL MOUNTED JUNCTION BOX FOR FURNITURE POWER/DATA CABLES.
- PROVIDE AND INSTALL CEILING MOUNTED JUNCTION BOX FOR FURNITURE POWER FEEDERS. PROVIDE POWER POLE EQUIVALENT TO WIREMOLD MODEL # 30TP-4V.

**HATCH - KEY**

NOT IN CONTRACT

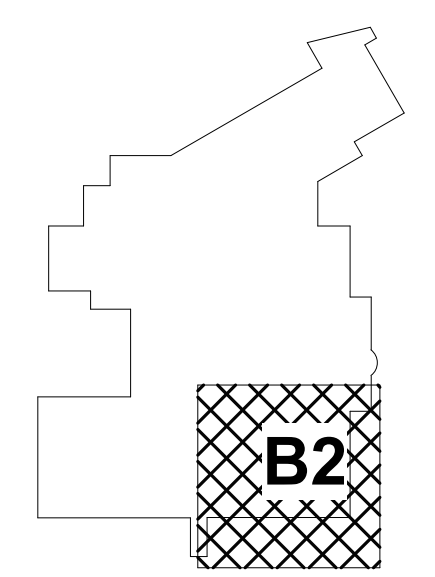

**KEYPLAN**

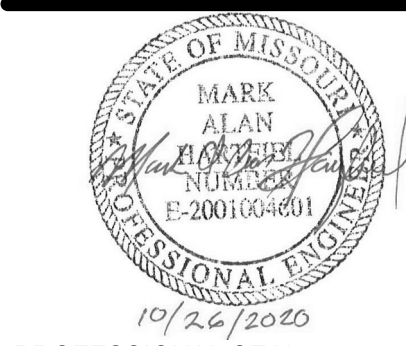

**E1.11B2**  
 ISSUE DATE: 28 OCTOBER 2020  
 HOEFER WYSOCKI # 198171

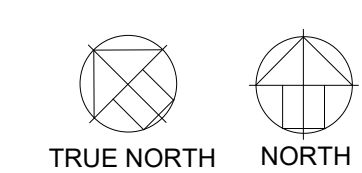

**1 LOWER LEVEL AREA B2 ELECTRICAL PLAN**  
 3/16" = 1'-0"

**HOEFER WYSOCKI**  
 11460 Tomahawk Creek Parkway, Suite 400, Leawood, Kansas 66211  
 P: 913.307.3700 - F: 913.307.3710 www.hoeferwysocki.com

**CONSTRUCTION SET**

**LEE'S SUMMIT JUSTICE CENTER**  
 10 NE TUDOR RD  
 LEE'S SUMMIT, MO.  
 64086

**COPYRIGHT © BY HOEFER WYSOCKI ARCHITECTS, LLC**  
 REVISION DATES:

**LOWER LEVEL AREA B2 ELECTRICAL PLAN**



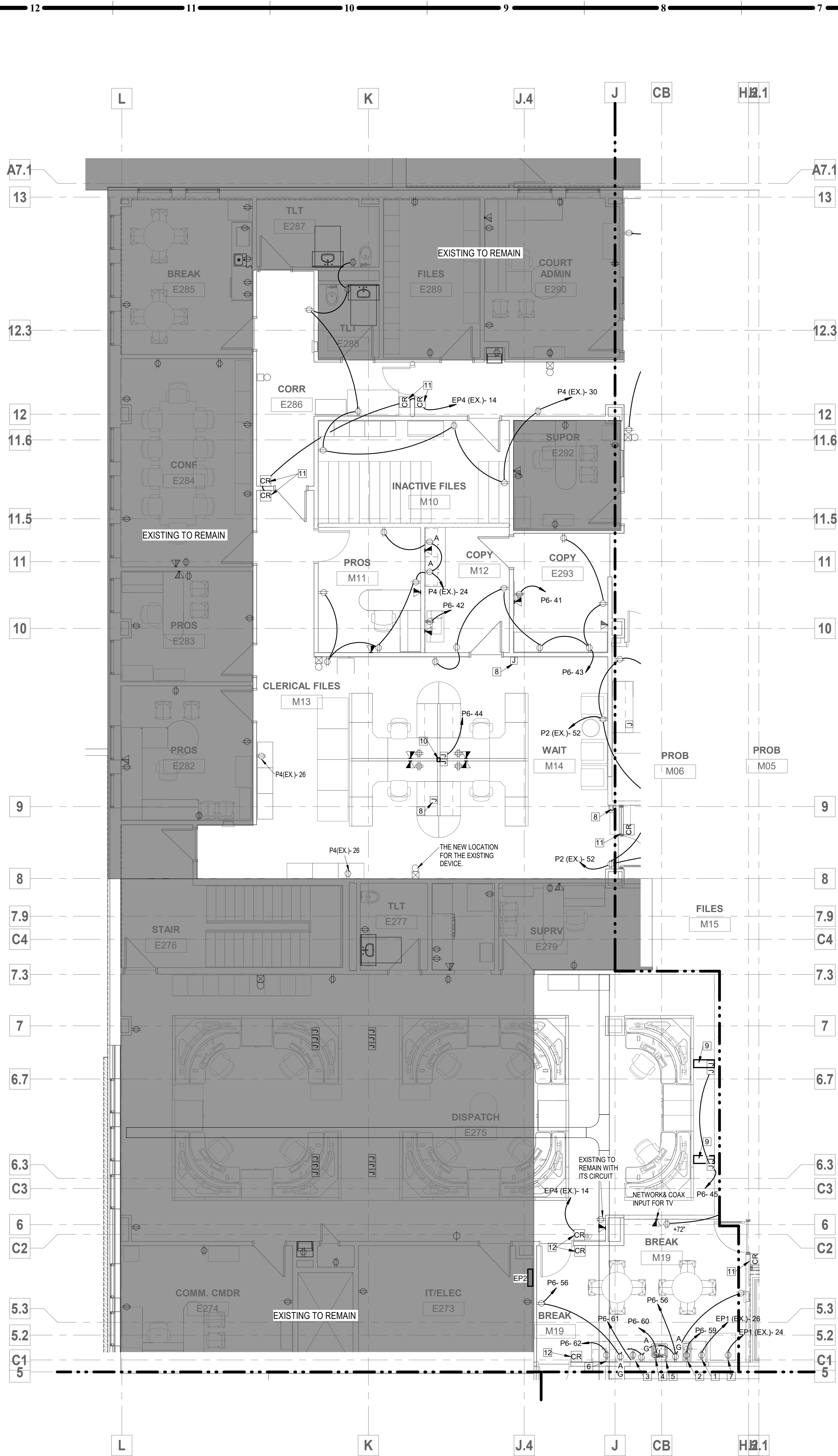

1 MAIN LEVEL AREA A1 ELECTRICAL PLAN  
3/16" = 1'-0"

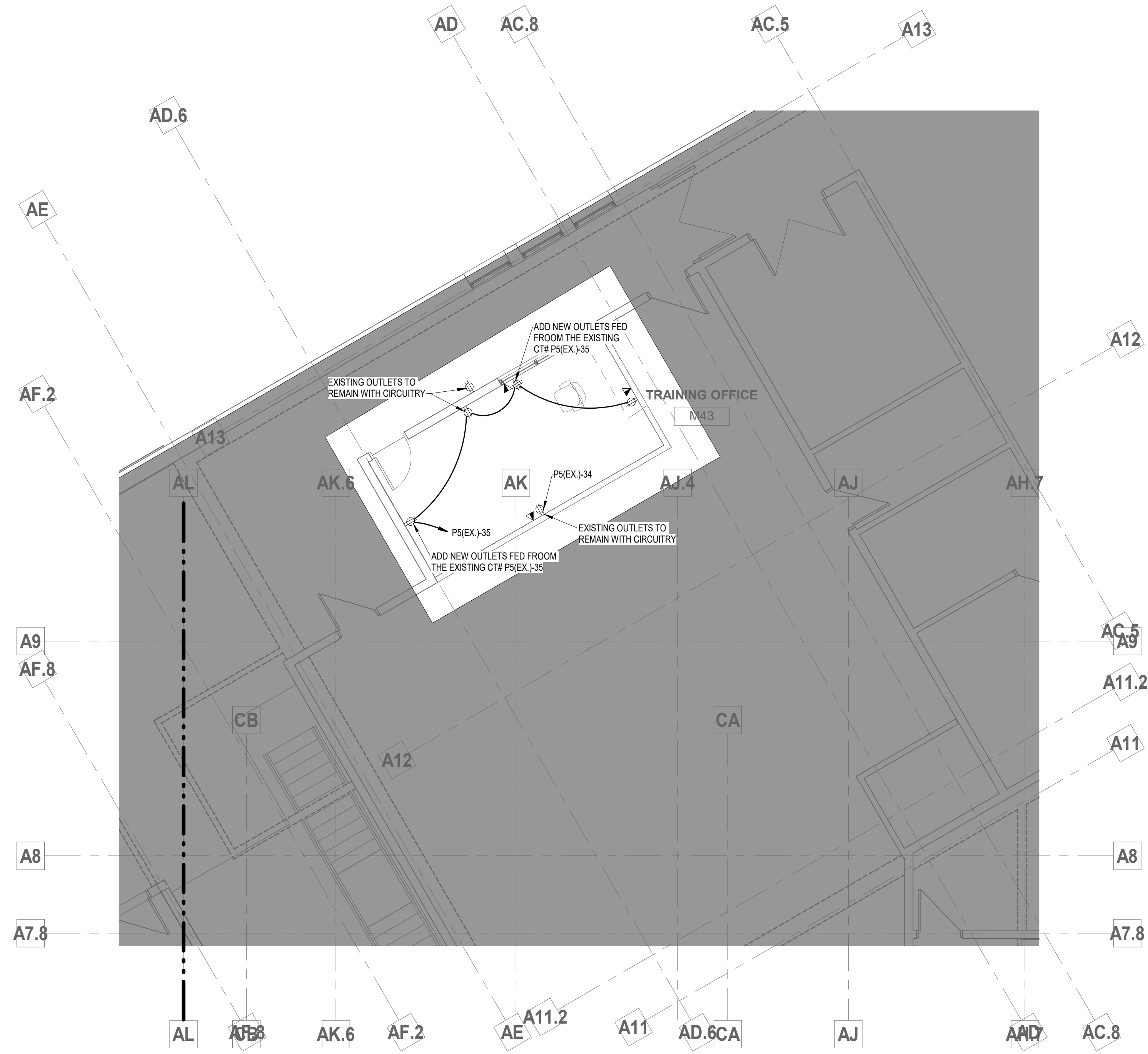
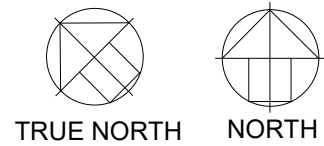

2 MAIN LEVEL AREA A3 ELECTRICAL PLAN  
3/16" = 1'-0"

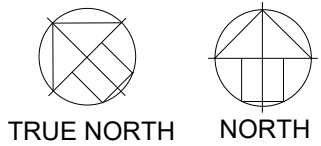

**GENERAL NOTES**

- DRAWINGS ARE DIAGRAMMATIC ONLY AND REPRESENT GENERAL SCOPE OF WORK. CONTRACTOR IS RESPONSIBLE TO REVIEW GENERAL CONSTRUCTION DRAWINGS, ARCHITECTURAL, CIVIL, STRUCTURAL, MECHANICAL, ELECTRICAL AND PLUMBING DRAWINGS AND ASSOCIATED SPECIFICATIONS FOR ADDITIONAL REQUIREMENTS THAT MAY NOT BE SPECIFICALLY CALLED OUT IN THIS PORTION OF CONSTRUCTION. NOTIFY ARCHITECT OF ANY CONFLICT OR DISCREPANCIES PRIOR TO CONSTRUCTION.
- PROVIDE FIRE-STOPPING AT EACH CONDUIT PENETRATION THROUGH FLOOR LEVELS.
- PROVIDE PULL BOXES AS REQUIRED TO LIMIT CONDUIT BENDS BETWEEN BOXES TO A MAXIMUM OF 270 DEGS.
- RECESSED BOXES IN ANY WALL OR CEILING CAVITY SHALL HAVE A 2 HOUR FIRE RATING.
- REFER TO ARCHITECT'S FINISHES DOCUMENTATION FOR INFORMATION ON DEVICE AND COVER PLATE FINISHES.
- EXISTING TO REMAIN SECURITY CAMERAS SHALL REMAIN IN SERVICE DURING CONSTRUCTION PROGRAM. PROTECT CAMERAS AND ASSOCIATED CABLEING FROM DAMAGE.
- COORDINATE ALL OUTLET LOCATIONS WITH THE FURNITURE AND MEDICAL EQUIPMENT (WITH ARCH).
- CONFIRM/COORDINATE ALL TV LOCATIONS AND MOUNTING HEIGHTS WITH ARCH.
- COORDINATE ALL FLOOR OUTLETS LOCATIONS WITH FURNITURE AND WITH ROOM LAYOUTS (WITH ARCH).
- COORDINATE WITH THE MECHANICAL MANUFACTURER WIRING DIAGRAMS FOR ANY ADDITIONAL REQUIREMENT.

**PLAN NOTES:**

- PROVIDE GFI DUPLEX RECEPTACLE ABOVE COUNTER FOR ICE MAKER. VERIFY LOCATION WITH OWNER'S REPRESENTATIVE PRIOR TO ROUGH-IN.
- PROVIDE GFI DUPLEX RECEPTACLE ABOVE COUNTER FOR COFFEE MACHINE. VERIFY LOCATION WITH OWNER'S REPRESENTATIVE PRIOR TO ROUGH-IN.
- PROVIDE GFI DUPLEX RECEPTACLE BELOW COUNTER FOR DISHWASHER. VERIFY LOCATION WITH OWNER'S REPRESENTATIVE PRIOR TO ROUGH-IN.
- PROVIDE BUTTON IN BACK SPLASH FOR THE GARBAGE DISPOSAL. COORDINATE WITH THE ARCH DRAWING FOR THE EXACT LOCATION.
- PROVIDE GFI DUPLEX RECEPTACLE BELOW SINK FOR DISPOSER. DISPOSAL SHALL BE CONTROLLED FROM TOGGLE SWITCH ABOVE COUNTER.
- PROVIDE DUPLEX RECEPTACLE BEHIND MICROWAVE BELOW COUNTER. VERIFY LOCATION AND HEIGHT WITH OWNER'S REPRESENTATIVE PRIOR TO ROUGH-IN.
- PROVIDE DUPLEX RECEPTACLE FOR FRIDGE/FREEZER.
- PROVIDE PANIC BUTTON TIED BACK TO DISPATCH ROOM. COORDINATE WITH HONEYWELL THE EXISTING MANUFACTURER FOR DETAILS AND ANY OTHER REQUIREMENTS.
- PROVIDE OVER FLOOR RACEWAY WIRE MOLD WITH 4 CHANNELS EQUIVALENT TO LEGRAND MODEL # OFRBC-8. TO RUN THE CABLES FROM THE WALL TO THE FURNITURE.
- PROVIDE AND INSTALL CEILING MOUNTED JUNCTION BOX FOR FURNITURE POWER FEEDERS. PROVIDE POWER POLE EQUIVALENT TO WIREMOLD MODEL # 30TP-4V.
- PROVIDE WALL MOUNTED JUNCTION BOX WITH POWER FEEDER AND EMPTY CONDUIT TO THE ACCESSIBLE CEILING FOR CARD READER SYSTEM.
- MOVE THE CARD READER FROM DOOR # E272A TO DOOR # E272B.

**HATCH - KEY**

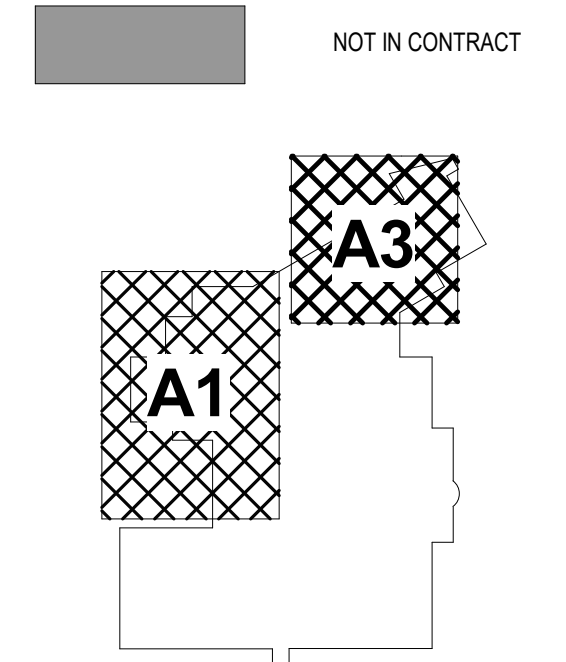

**KEYPLAN**



**fc**  
FSC, Inc.  
CONSULTING ENGINEERS  
9225 Indian Creek Pkwy, Suite 300  
Overland Park, KS 66210  
Phone: (913) 722-3473  
Web: www.fsc-inc.com

**HOEFER WYSOCKI**  
11460 Tomahawk Creek Parkway, Suite 400, Leawood, Kansas 66211  
P: 913.307.3700 F: 913.307.3710 www.hoeferwysocki.com

CONSTRUCTION SET

**LEE'S SUMMIT JUSTICE CENTER**  
10 NE TUDOR RD  
LEE'S SUMMIT, MO.  
64086

COPYRIGHT © BY  
HOEFER WYSOCKI  
ARCHITECTS, LLC  
REVISION DATES:

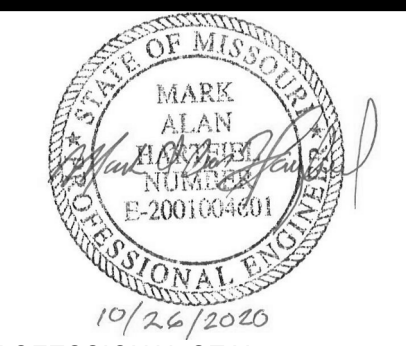

**E1.12A1**  
ISSUE DATE: 28 OCTOBER 2020  
HOEFER WYSOCKI #: 198171

**MAIN LEVEL AREA A1 ELECTRICAL PLAN**

10/23/2020 3:10:47 PM

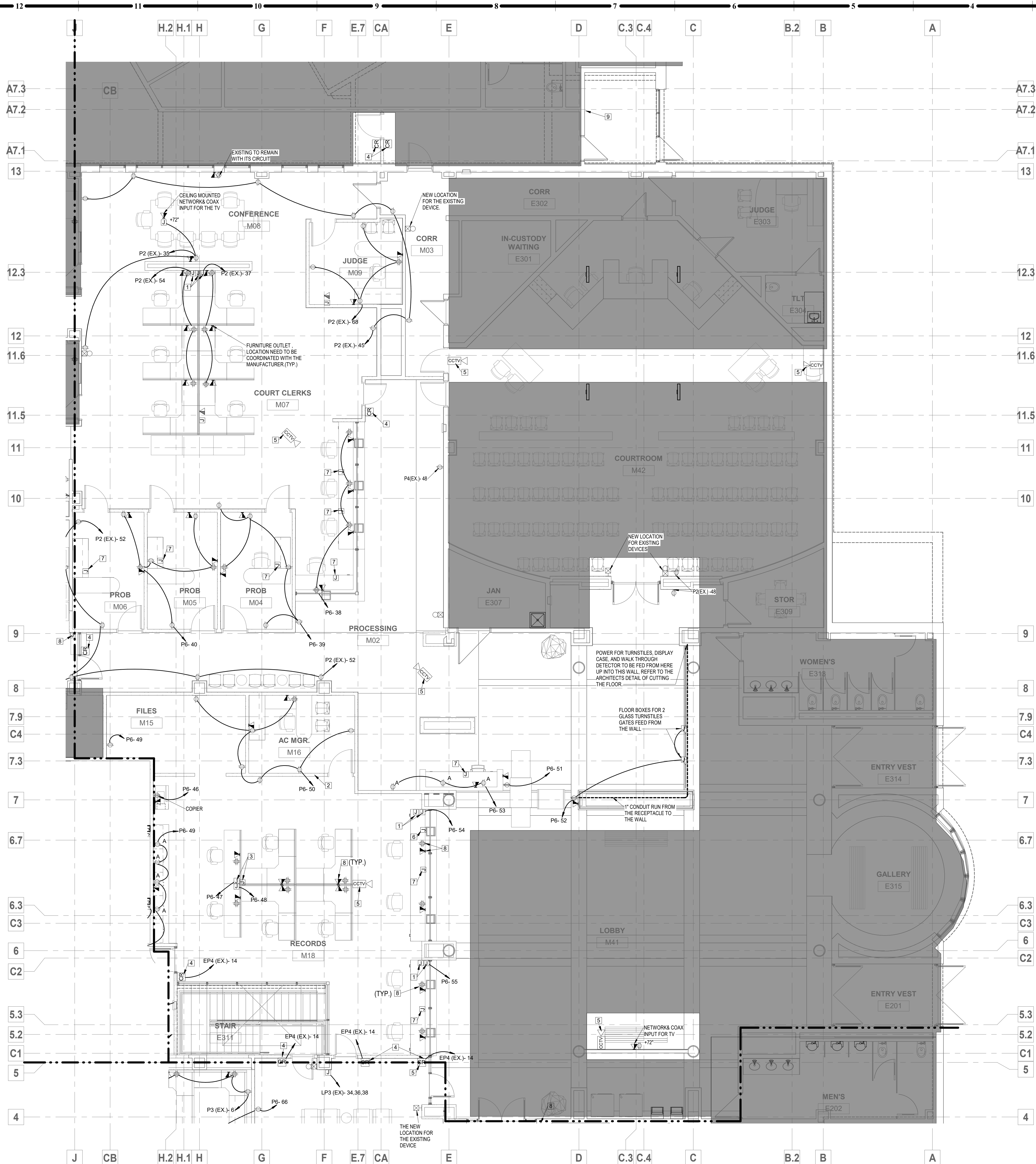

1 MAIN LEVEL AREA A2 ELECTRICAL PLAN  
3/16" = 1'-0"

**GENERAL NOTES**

1. DRAWINGS ARE DIAGRAMMATIC ONLY AND REPRESENT GENERAL SCOPE OF WORK. CONTRACTOR IS RESPONSIBLE TO REVIEW GENERAL CONSTRUCTION DRAWINGS, ARCHITECTURAL, CIVIL, STRUCTURAL, MECHANICAL, ELECTRICAL AND PLUMBING DRAWINGS AND ASSOCIATED SPECIFICATIONS FOR ADDITIONAL REQUIREMENTS THAT MAY NOT BE SPECIFICALLY CALLED OUT IN THIS PORTION OF CONSTRUCTION. NOTIFY ARCHITECT OF ANY CONFLICT OR DISCREPANCIES PRIOR TO CONSTRUCTION.
2. PROVIDE FIRE-STOPPING AT EACH CONDUIT PENETRATION THROUGH FLOOR LEVELS.
3. PROVIDE PULL BOXES AS REQUIRED TO LIMIT CONDUIT BENDS BETWEEN BOXES TO A MAXIMUM OF 270 deg.
4. RECESSED BOXES IN ANY WALL OR CEILING CAVITY SHALL HAVE A 2 HOUR FIRE RATING.
5. REFER TO ARCHITECT'S FINISHES DOCUMENTATION FOR INFORMATION ON DEVICE AND COVER PLATE FINISHES
6. EXISTING TO REMAIN SECURITY CAMERAS SHALL REMAIN IN SERVICE DURING CONSTRUCTION PROGRAM. PROTECT CAMERAS AND ASSOCIATED CABLEING FROM DAMAGE.
7. COORDINATE ALL OUTLET LOCATIONS WITH THE FURNITURE AND MEDICAL EQUIPMENT (WITH ARCH).
8. CONFIRM/COORDINATE ALL TV LOCATIONS AND MOUNTING HEIGHTS WITH ARCH.
9. COORDINATE ALL FLOOR OUTLETS LOCATIONS WITH FURNITURE AND WITH ROOM LAYOUTS (WITH ARCH).
10. COORDINATE WITH THE MECHANICAL MANUFACTURER WIRING DIAGRAMS FOR ANY ADDITIONAL REQUIREMENT.

**PLAN NOTES:**

1. PROVIDE WALL MOUNTED JUNCTION BOX FOR THE POWER AND ONE FOR DATA TO FEED THE WORKSTATIONS.
2. FOR POWER/DATA OUTLETS LOCATED IN THIS WALL, RUN ALL CONDUIT DOWN THROUGH VERTICAL WALL.
3. PROVIDE POWER/DATA CABLES TO RUN UP FROM FLOOR IN THE HALF WALL FOR THE FURNITURE.
4. PROVIDE WALL MOUNTED JUNCTION BOX WITH POWER FEEDER AND EMPTY CONDUIT TO THE ACCESSIBLE CEILING FOR CARD READER SYSTEM.
5. PROVIDE CONDUIT TO THE ACCESSIBLE CEILING FOR THE CCTV SYSTEM. PROVIDE POWER AS REQUIRED. COORDINATE ANY OTHER REQUIREMENTS FROM THE SECURITY SYSTEM.
6. PROVIDE PUSH BUTTON TO LOCK THE ENTRY DOORS AND DOOR #M21. COORDINATE WITH HONEYWELL THE EXISTING MANUFACTURER FOR DETAILS AND ANY OTHER REQUIREMENTS.
7. PROVIDE PANIC BUTTON TIED BACK TO DISPATCH ROOM. COORDINATE WITH HONEYWELL THE EXISTING MANUFACTURER FOR DETAILS AND ANY OTHER REQUIREMENTS.
8. THIS OUTLET LOCATED IN FURNITURE. FURNITURE OUTLET LOCATION SHALL BE VERIFIED WITH FURNITURE MANUFACTURER.
9. REFEED EXISTING MESSENGER TUBE BLOWE FROM CIRCUIT IN STAND BY GENERATOR POWERED PANEL BOARD. COORDINATE ELECTRICAL REQUIREMENTS AND SOURCE PANELBOARD WITH OWNERS' REP.

**HATCH - KEY**

NOT IN CONTRACT

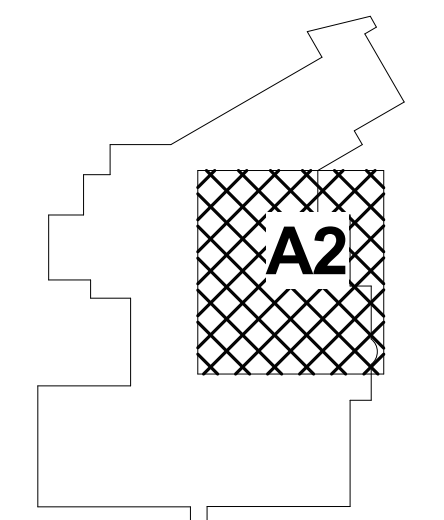

**KEY PLAN**

**fc**  
FSC, Inc.  
CONSULTING ENGINEERS  
9225 Indian Creek Pkwy, Suite 300  
Overland Park, KS 66210  
Phone: (913) 722-3473  
Web: www.fsc-inc.com

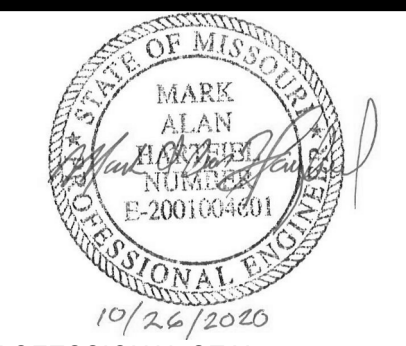

**E1.12A2**  
ISSUE DATE: 28 OCTOBER 2020  
HOEFER WYSOCKI #: 198171

**MAIN LEVEL AREA A2 ELECTRICAL PLAN**

**HOEFER WYSOCKI**  
11460 Tomahawk Creek Parkway, Suite 400, Leawood, Kansas 66211  
P: 913.307.3700 - F: 913.307.3710 www.hoeferwysocki.com

**LEE'S SUMMIT JUSTICE CENTER**

10 NE TUDOR RD  
LEE'S SUMMIT, MO.  
64086

COPYRIGHT © BY  
HOEFER WYSOCKI  
ARCHITECTS, LLC  
REVISION DATES:

CONSTRUCTION SET

10/23/2020 3:10:51 PM

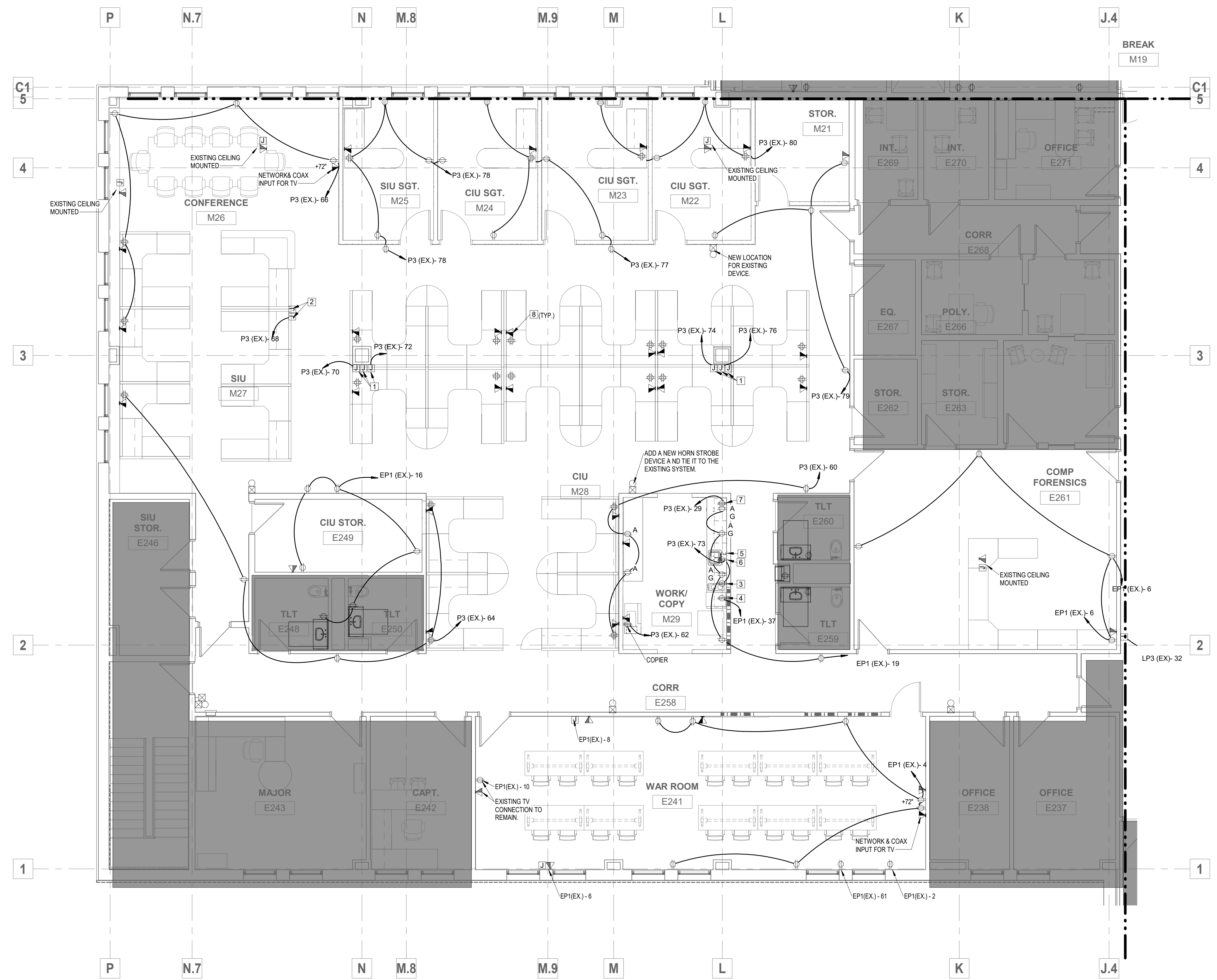

### GENERAL NOTES

- DRAWINGS ARE DIAGRAMMATIC ONLY AND REPRESENT GENERAL SCOPE OF WORK. CONTRACTOR IS RESPONSIBLE TO REVIEW GENERAL CONSTRUCTION DRAWINGS, ARCHITECTURAL, CIVIL, STRUCTURAL, MECHANICAL, ELECTRICAL AND PLUMBING DRAWINGS AND ASSOCIATED SPECIFICATIONS FOR ADDITIONAL REQUIREMENTS THAT MAY NOT BE SPECIFICALLY CALLED OUT IN THIS PORTION OF CONSTRUCTION. NOTIFY ARCHITECT OF ANY CONFLICT OR DISCREPANCIES PRIOR TO CONSTRUCTION.
- PROVIDE FIRE-STOPPING AT EACH CONDUIT PENETRATION THROUGH FLOOR LEVELS.
- PROVIDE PULL BOXES AS REQUIRED TO LIMIT CONDUIT BENDS BETWEEN BOXES TO A MAXIMUM OF 370 deg.
- RECESSED BOXES IN ANY WALL OR CEILING CAVITY SHALL HAVE A 2 HOUR FIRE RATING.
- REFER TO ARCHITECT'S FINISHES DOCUMENTATION FOR INFORMATION ON DEVICE AND COVER PLATE FINISHES
- EXISTING TO REMAIN SECURITY CAMERAS SHALL REMAIN IN SERVICE DURING CONSTRUCTION PROGRAM. PROTECT CAMERAS AND ASSOCIATED CABLING FROM DAMAGE
- COORDINATE ALL OUTLET LOCATIONS WITH THE FURNITURE AND MEDICAL EQUIPMENT (WITH ARCH).
- CONFIRM/ COORDINATE ALL TV LOCATIONS AND MOUNTING HEIGHTS WITH ARCH.
- COORDINATE ALL FLOOR OUTLETS LOCATIONS WITH FURNITURE AND WITH ROOM LAYOUTS (WITH ARCH).
- COORDINATE WITH THE MECHANICAL MANUFACTURER WIRING DIAGRAMS FOR ANY ADDITIONAL REQUIREMENT.

### PLAN NOTES:

- PROVIDE WALL MOUNTED JUNCTION BOX FOR THE POWER AND ONE FOR DATA TO FEED THE WORKSTATION OUTLETS.
- PROVIDE AND INSTALL CEILING MOUNTED JUNCTION BOX FOR FURNITURE POWER/DATA CABLES. PROVIDE POWER POLE EQUIVELANT TO WIREMOLD MODEL # 30TP-4V.
- PROVIDE GFI DUPLEX RECEPTACLE ABOVE COUNTER FOR COFFEE MACHINE. VERIFY LOCATION WITH OWNER'S REPRESENTATIVE PRIOR TO ROUGH-IN.
- PROVIDE GFI DUPLEX RECEPTACLE ABOVE COUNTER FOR ICE MAKER. VERIFY LOCATION WITH OWNER'S REPRESENTATIVE PRIOR TO ROUGH-IN.
- PROVIDE BUTTON IN BACK SPLASH FOR THE GARBAGE DISPOSAL. COORDINATE WITH THE ARCH DRAWING FOR THE EXACT LOCATION.
- PROVIDE GFI DUPLEX RECEPTACLE BELOW SINK FOR DISPOSER. DISPOSAL SHALL BE CONTROLLED FROM TOGGLE SWITCH ABOVE COUNTER.
- PROVIDE DUPLEX RECEPTACLE BEHIND MICROWAVE BELOW COUNTER. VERIFY LOCATION AND HEIGHT WITH OWNER'S REPRESENTATIVE PRIOR TO ROUGH-IN.
- THIS OUTLET LOCATED IN FURNITURE. FURNITURE OUTLET LOCATION SHALL BE VERIFIED WITH FURNITURE MANUFACTURER

### HATCH - KEY

NOT IN CONTRACT

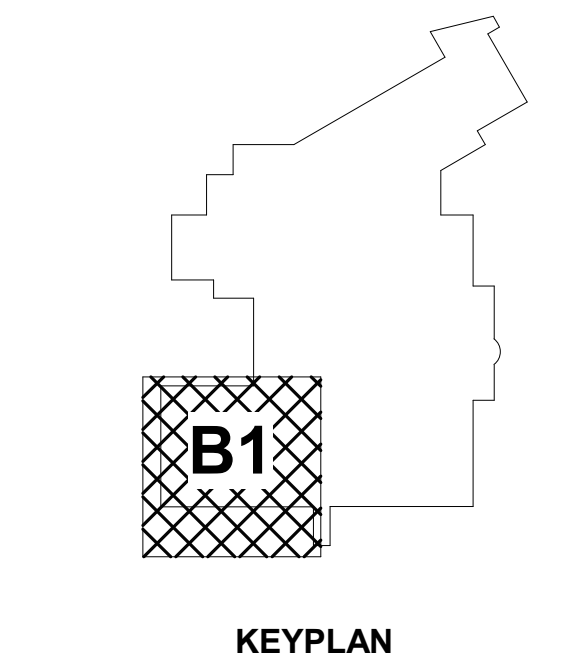

### KEYPLAN

**fc**  
**FSC, Inc.**  
 CONSULTING ENGINEERS  
 9225 Indian Creek Pkwy, Suite 300  
 Overland Park, KS 66210  
 Phone: (913) 722-3473  
 Web: www.fsc-inc.com

**HOEFER WYSOCKI**  
 11460 Tomahawk Creek Parkway, Suite 400, Leawood, Kansas 66211  
 P: 913.307.3700 - F: 913.307.3710 www.hoeferwysocki.com

CONSTRUCTION SET

**LEE'S SUMMIT JUSTICE CENTER**  
 10 NE TUDOR RD  
 LEE'S SUMMIT, MO.  
 64086

COPYRIGHT © BY  
 HOEFER WYSOCKI  
 ARCHITECTS, LLC  
 REVISION DATES:

|  |
|--|
|  |
|  |
|  |
|  |
|  |

STATE OF MISSOURI  
 MARK ALAN  
 PROFESSIONAL ENGINEER  
 E-200160481H  
 10/24/2020  
 PROFESSIONAL SEAL

**E1.12B1**  
 ISSUE DATE: 28 OCTOBER 2020  
 HOEFER WYSOCKI #: 198171

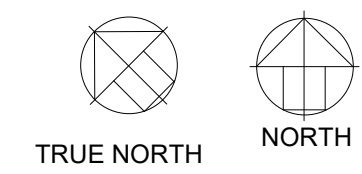

**1 MAIN LEVEL AREA B1 ELECTRICAL PLAN**  
 3/16" = 1'-0"

**MAIN LEVEL AREA B1 ELECTRICAL PLAN**

10/23/2020 3:10:54 PM

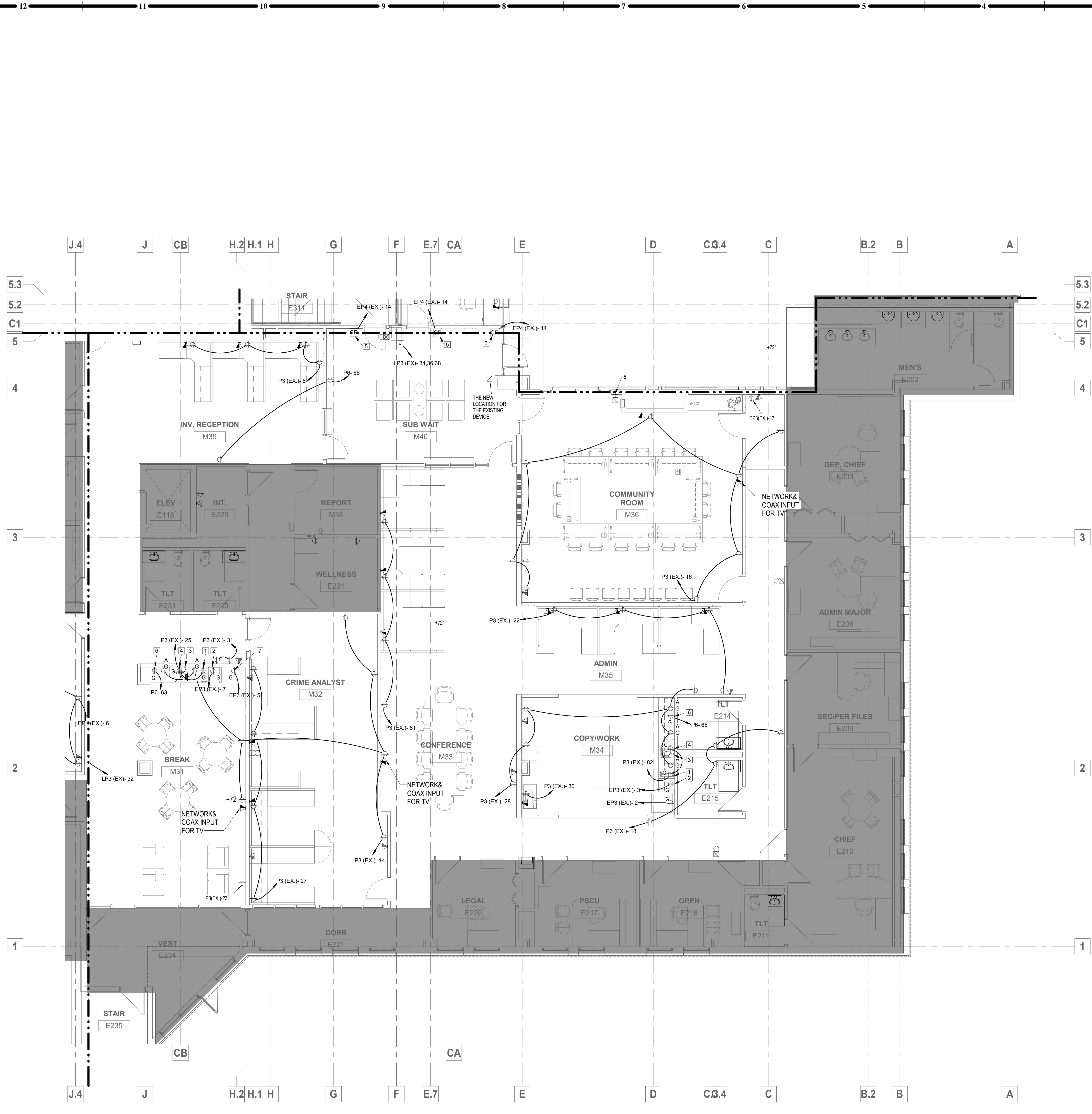

### GENERAL NOTES

1. DRAWINGS ARE DIAGRAMMATIC ONLY AND REPRESENT GENERAL SCOPE OF WORK. CONTRACTOR IS RESPONSIBLE TO REVIEW GENERAL CONSTRUCTION DRAWINGS, ARCHITECTURAL, CIVIL, STRUCTURAL, MECHANICAL, ELECTRICAL AND PLUMBING DRAWINGS AND ASSOCIATED SPECIFICATIONS FOR ADDITIONAL REQUIREMENTS THAT MAY NOT BE SPECIFICALLY CALLED OUT IN THIS PORTION OF CONSTRUCTION. NOTIFY ARCHITECT OF ANY CONFLICT OR DISCREPANCIES PRIOR TO CONSTRUCTION.
2. PROVIDE FIRE-STOPPING AT EACH CONDUIT PENETRATION THROUGH FLOOR LEVELS.
3. PROVIDE PULL BOXES AS REQUIRED TO LIMIT CONDUIT BENDS BETWEEN BOXES TO A MAXIMUM OF 270 deg.
4. RECESSED BOXES IN ANY WALL OR CEILING CAVITY SHALL HAVE A 2 HOUR FIRE RATING.
5. REFER TO ARCHITECT'S FINISHES DOCUMENTATION FOR INFORMATION ON DEVICE AND COVER PLATE FINISHES.
6. EXISTING TO REMAIN SECURITY CAMERAS SHALL REMAIN IN SERVICE DURING CONSTRUCTION PROGRAM. PROTECT CAMERAS AND ASSOCIATED CABLING FROM DAMAGE.
7. COORDINATE ALL OUTLET LOCATIONS WITH THE FURNITURE AND MEDICAL EQUIPMENT (WITH ARCH).
8. CONFIRM/COORDINATE ALL TV LOCATIONS AND MOUNTING HEIGHTS WITH ARCH.
9. COORDINATE ALL FLOOR OUTLETS LOCATIONS WITH FURNITURE AND WITH ROOM LAYOUTS (WITH ARCH).
10. COORDINATE WITH THE MECHANICAL MANUFACTURER WIRING DIAGRAMS FOR ANY ADDITIONAL REQUIREMENT.

### PLAN NOTES:

1. PROVIDE GFI DUPLEX RECEPTACLE ABOVE COUNTER FOR COFFEE MACHINE. VERIFY LOCATION WITH OWNER'S REPRESENTATIVE PRIOR TO ROUGH-IN.
2. PROVIDE GFI DUPLEX RECEPTACLE ABOVE COUNTER FOR ICE MAKER. VERIFY LOCATION WITH OWNER'S REPRESENTATIVE PRIOR TO ROUGH-IN.
3. PROVIDE BUTTON IN BACK SPLASH FOR THE GARBAGE DISPOSAL. COORDINATE WITH THE ARCH DRAWING FOR THE EXACT LOCATION.
4. PROVIDE GFI DUPLEX RECEPTACLE BELOW SINK FOR DISPOSER. DISPOSAL SHALL BE CONTROLLED FROM TOGGLE SWITCH ABOVE COUNTER.
5. PROVIDE WALL MOUNTED JUNCTION BOX WITH POWER FEEDER AND EMPTY CONDUIT TO THE ACCESSIBLE CEILING FOR CARD READER SYSTEM.
6. PROVIDE GFI DUPLEX RECEPTACLE BEHIND MICROWAVE BELOW COUNTER. VERIFY LOCATION AND HEIGHT WITH OWNER'S REPRESENTATIVE PRIOR TO ROUGH-IN.
7. PROVIDE GFI DUPLEX RECEPTACLE FOR FRIDGE.
8. PROVIDE NEW MANUAL PULL STATION FOR THE NEW EXIT DOOR. TIE THIS DEVICE WITH THE EXISTING FA SYSTEM.

### HATCH - KEY

NOT IN CONTRACT

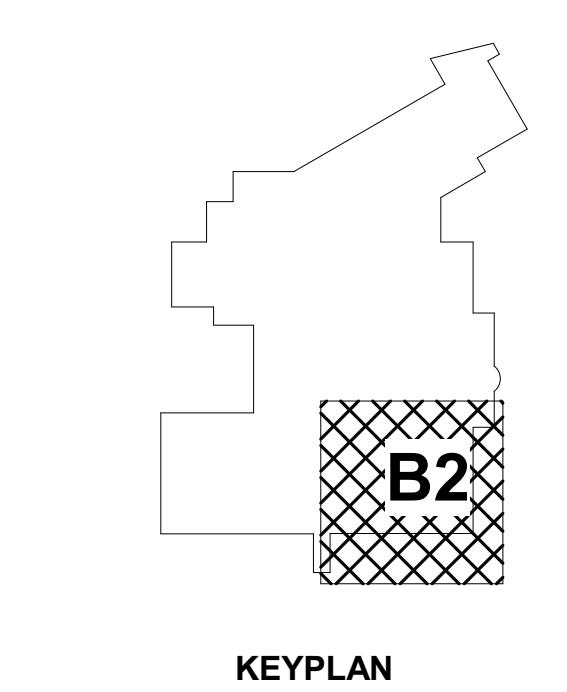

KEYPLAN

**fc**  
FSC, Inc.  
CONSULTING ENGINEERS  
9225 Indian Creek Pkwy, Suite 300  
Overland Park, KS 66210  
Phone: (913) 722-3473  
Web: www.fsc-inc.com

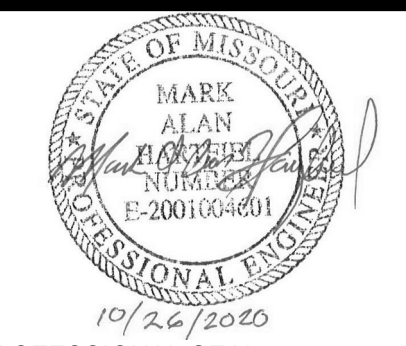

PROFESSIONAL SEAL

# E1.12B2

ISSUE DATE: 28 OCTOBER 2020

HOEFER WYSOCKI #: 198171

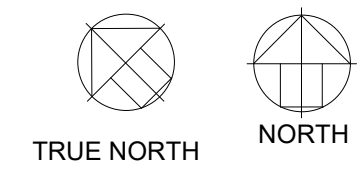

**1** MAIN LEVEL AREA B2 ELECTRICAL PLAN  
3/16" = 1'-0"

## MAIN LEVEL AREA B2 ELECTRICAL PLAN

**HOEFER WYSOCKI**  
11460 Tomahawk Creek Parkway, Suite 400, Leawood, Kansas 66211  
P: 913.307.3700 F: 913.307.3710 www.hoeferwysocki.com

**CONSTRUCTION SET**

# LEE'S SUMMIT JUSTICE CENTER

10 NE TUDOR RD  
LEE'S SUMMIT, MO.  
64086

COPYRIGHT © BY  
HOEFER WYSOCKI  
ARCHITECTS, LLC

REVISION DATES:

10/23/2020 3:11:03 PM

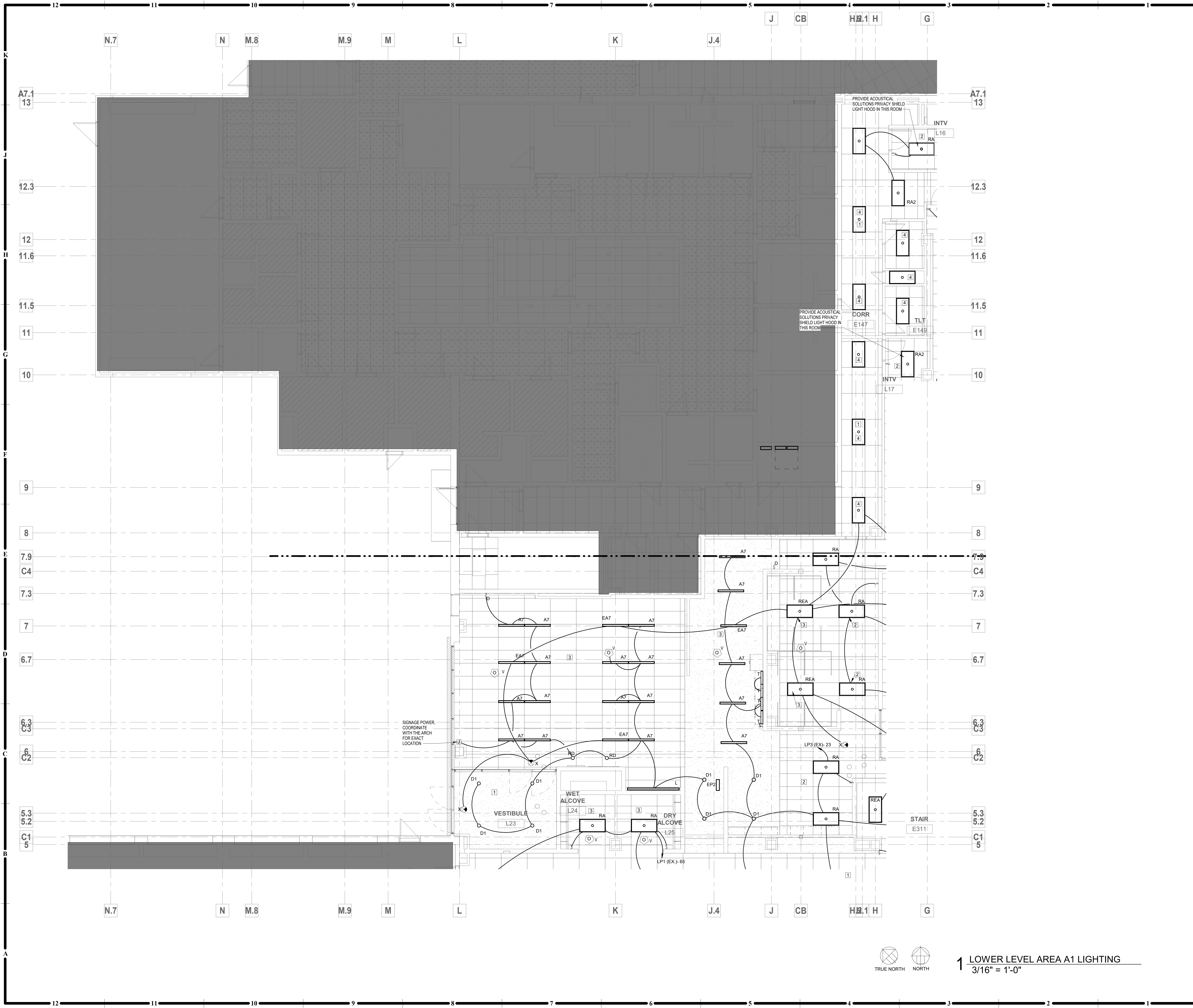

**GENERAL NOTES**

1. DRAWINGS ARE DIAGRAMMATIC ONLY AND REPRESENT GENERAL SCOPE OF WORK. CONTRACTOR IS RESPONSIBLE TO REVIEW GENERAL CONSTRUCTION DRAWINGS, ARCHITECTURAL, CIVIL, STRUCTURAL, MECHANICAL, ELECTRICAL AND PLUMBING DRAWINGS AND ASSOCIATED SPECIFICATIONS FOR ADDITIONAL REQUIREMENTS THAT MAY NOT BE SPECIFICALLY CALLED OUT IN THIS PORTION OF CONSTRUCTION. NOTIFY ARCHITECT OF ANY CONFLICT OR DISCREPANCIES PRIOR TO CONSTRUCTION.
2. REFER TO THE ARCH RCP SHEETS FOR CLEANED AND RELAMP DEMO LIGHTING FIXTURES.
3. ALL RELOCATED LUMINARIES HAVE TO BE CLEANED AND RELAMP. REPLACE THE DAMAGED LENS, TUBE HOLDERS AND FAILED BALLAST IF NEEDED.

**PLAN NOTES:** #

1. THIS LIGHTING FIXTURE SHALL BE ALWAYS ON FOR SECURITY.
2. PROVIDE MANUAL WALL SWITCH TO CONTROL THE LIGHT FIXTURES IN THIS ROOM.
3. PROVIDE CEILING MOUNTED VACANCY SENSOR AND WALL MOUNTED LIGHT SWITCH TO OVERRIDE.
4. THIS LIGHTING FIXTURE IS EXISTING TO REMAIN. CLEAN THE LENS AND CHANGE THE BURNED BULBS.

**HATCH - KEY**

NOT IN CONTRACT

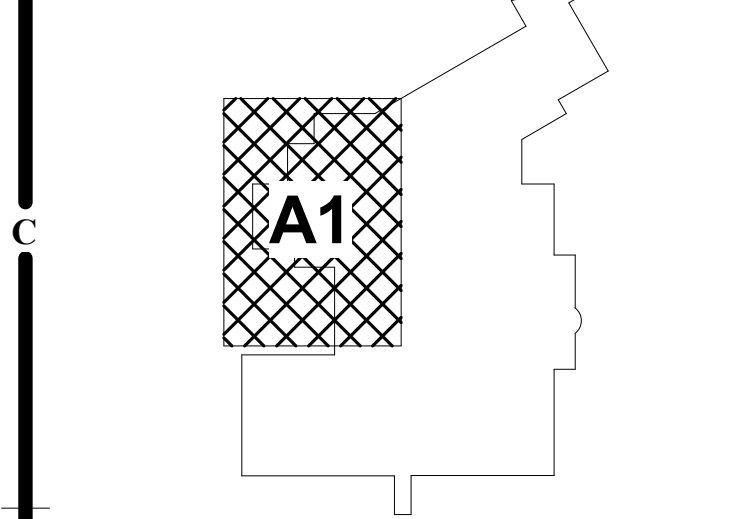

**KEYPLAN**

**fc**  
**FSC, Inc.**  
 CONSULTING ENGINEERS  
 9225 Indian Creek Pkwy, Suite 300  
 Overland Park, KS 66210  
 Phone: (913) 722-3473  
 Web: www.fsc-inc.com

ISSUE DATE: 26 OCTOBER 2020  
HOEFER WYSOCKI #: 198171

**LOWER LEVEL AREA A1 LIGHTING PLAN**

**HOEFER WYSOCKI**  
 11460 Tomahawk Creek Parkway, Suite 400, Leawood, Kansas 66211  
 P: 913.307.3700 F: 913.307.3710 www.hoeferwysocki.com

CONSTRUCTION SET

**LEE'S SUMMIT JUSTICE CENTER**

10 NE TUDOR RD  
LEE'S SUMMIT, MO.  
64086

COPYRIGHT © BY  
HOEFER WYSOCKI  
ARCHITECTS, LLC  
REVISION DATES:

|  |
|--|
|  |
|  |
|  |
|  |
|  |

STATE OF MISSOURI  
 MARK ALAN  
 HOEFER WYSOCKI  
 PROFESSIONAL ENGINEER  
 No. 001104040  
 10/24/2020  
 PROFESSIONAL SEAL

**EL1.11A1**

ISSUE DATE: 26 OCTOBER 2020  
HOEFER WYSOCKI #: 198171

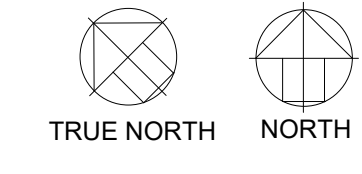

1 LOWER LEVEL AREA A1 LIGHTING  
3/16" = 1'-0"

10/23/2020 3:11:06 PM

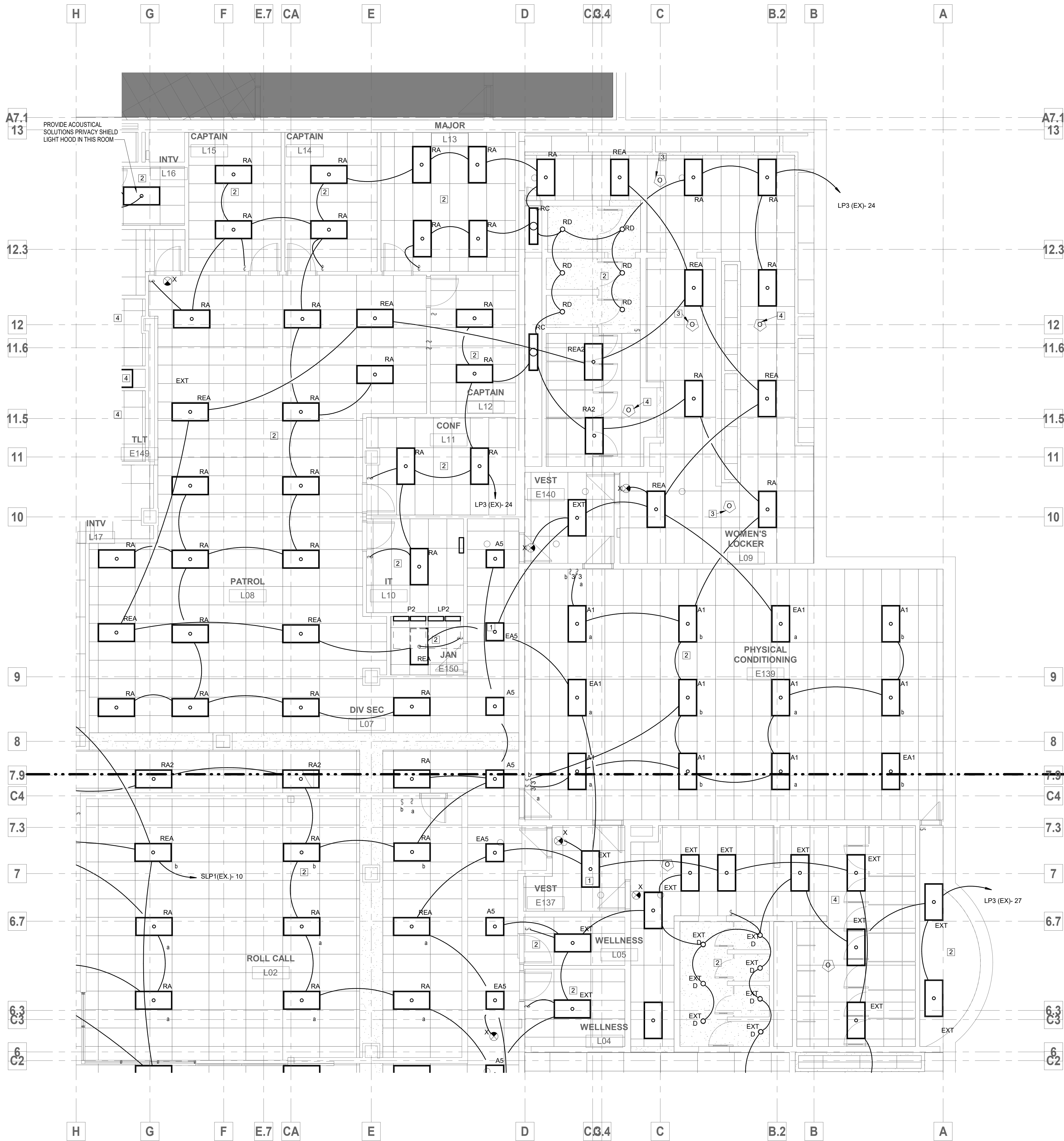

### GENERAL NOTES

- DRAWINGS ARE DIAGRAMMATIC ONLY AND REPRESENT GENERAL SCOPE OF WORK. CONTRACTOR IS RESPONSIBLE TO REVIEW GENERAL CONSTRUCTION DRAWINGS, ARCHITECTURAL, CIVIL, STRUCTURAL, MECHANICAL, ELECTRICAL AND PLUMBING DRAWINGS AND ASSOCIATED SPECIFICATIONS FOR ADDITIONAL REQUIREMENTS THAT MAY NOT BE SPECIFICALLY CALLED OUT IN THIS PORTION OF CONSTRUCTION. NOTIFY ARCHITECT OF ANY CONFLICT OR DISCREPANCIES PRIOR TO CONSTRUCTION.
- REFER TO THE ARCH RCP SHEETS FOR DEMO LIGHTING FIXTURES.
- ALL RELOCATED LUMINARIES HAVE TO BE CLEANED AND RELAMP. REPLACE THE DAMAGED LENS, TUBE HOLDERS AND FAILED BALLAST IF NEEDED.

### PLAN NOTES:

- THIS LIGHTING FIXTURE SHALL BE ALWAYS ON FOR SECURITY.
- PROVIDE MANUAL WALL SWITCH TO CONTROL THE LIGHT FIXTURES IN THIS ROOM.
- PROVIDE CEILING MOUNTED VACANCY SENSOR AND WALL MOUNTED LIGHT SWITCH TO OVERRIDE.
- THIS AREA SHALL BE CONTROLLED VIA THE EXISTING SENSORS. MAINTAIN THE SYSTEM AND MAKE SURE IT IS WORKING PROPERLY.
- THIS LIGHTING FIXTURE IS EXISTING TO REMAIN. CLEAN THE LENS AND CHANGE THE BURNED BULBS.

### HATCH - KEY

NOT IN CONTRACT

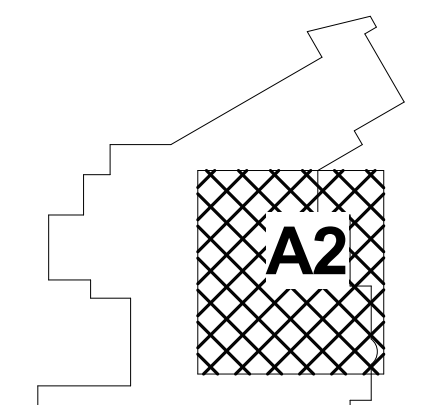

KEYPLAN

**fc**  
**FSC, Inc.**  
 CONSULTING ENGINEERS  
 9225 Indian Creek Pkwy, Suite 300  
 Overland Park, KS 66210  
 Phone: (913) 722-3473  
 Web: www.fsc-inc.com

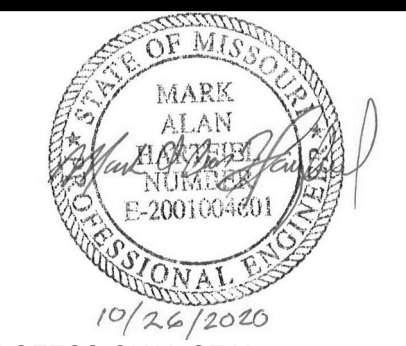

PROFESSIONAL SEAL

**EL1.11A2**  
 ISSUE DATE: 26 OCTOBER 2020  
 HOEFER WYSOCKI #: 198171

## LOWER LEVEL AREA A2 LIGHTING PLAN

# LEE'S SUMMIT JUSTICE CENTER

10 NE TUDOR RD  
 LEE'S SUMMIT, MO.  
 64086

COPYRIGHT © BY  
 HOEFER WYSOCKI  
 ARCHITECTS, LLC

REVISION DATES:

| NO. | DATE | DESCRIPTION |
|-----|------|-------------|
|     |      |             |
|     |      |             |
|     |      |             |
|     |      |             |

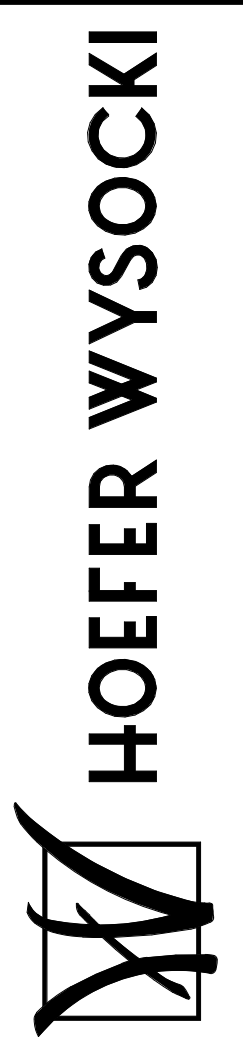

11460 Tomahawk Creek Parkway, Suite 400, Leawood, Kansas 66211  
 P: 913.307.3700 - F: 913.307.3710 www.hoeferwysocki.com

### CONSTRUCTION SET

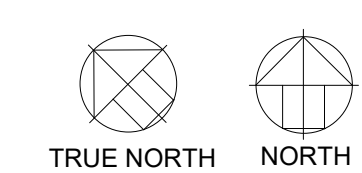

1 LOWER LEVEL AREA A2 LIGHTING  
 3/16" = 1'-0"

10/23/2020 3:11:08 PM

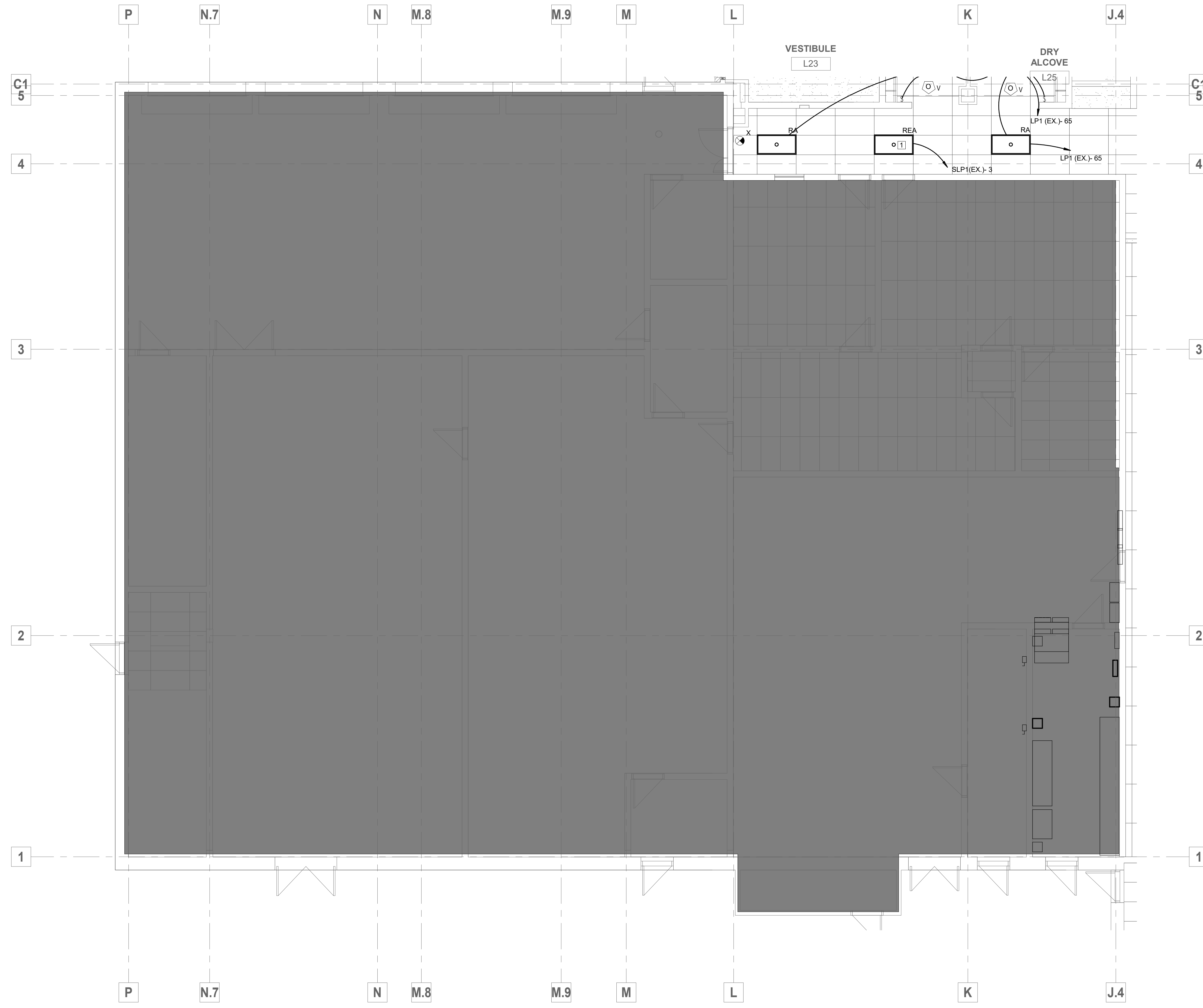

### GENERAL NOTES

- DRAWINGS ARE DIAGRAMMATIC ONLY AND REPRESENT GENERAL SCOPE OF WORK. CONTRACTOR IS RESPONSIBLE TO REVIEW GENERAL CONSTRUCTION DRAWINGS, ARCHITECTURAL, CIVIL, STRUCTURAL, MECHANICAL, ELECTRICAL AND PLUMBING DRAWINGS AND ASSOCIATED SPECIFICATIONS FOR ADDITIONAL REQUIREMENTS THAT MAY NOT BE SPECIFICALLY CALLED OUT IN THIS PORTION OF CONSTRUCTION. NOTIFY ARCHITECT OF ANY CONFLICT OR DISCREPANCIES PRIOR TO CONSTRUCTION.
- REFER TO THE ARCH.RCP SHEETS FOR DEMO LIGHTING FIXTURES.
- ALL RELOCATED LUMINARIES HAVE TO BE CLEANED AND RELAMP. REPLACE THE DAMAGED LENS, TUBE HOLDERS AND FAILED BALLAST IF NEEDED.

### PLAN NOTES:



- THIS LIGHTING FIXTURE SHALL BE ALWAYS ON FOR SECURITY.

### HATCH - KEY

NOT IN CONTRACT

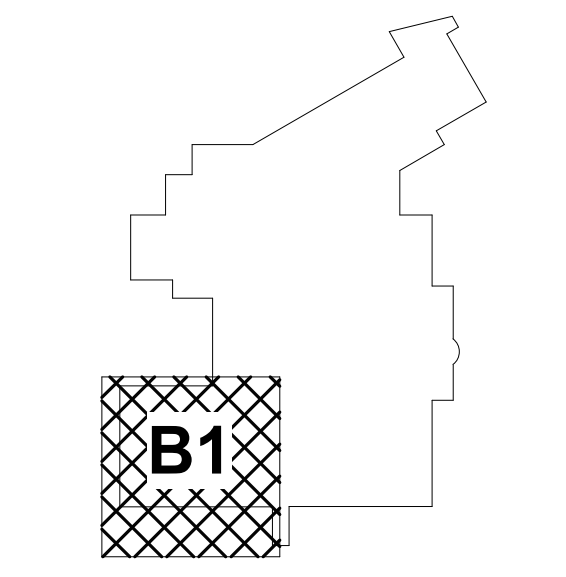

KEYPLAN

**fc**  
**FSC, Inc.**  
 CONSULTING ENGINEERS  
 9225 Indian Creek Pkwy, Suite 300  
 Overland Park, KS 66210  
 Phone: (913) 722-3473  
 Web: www.fsc-inc.com

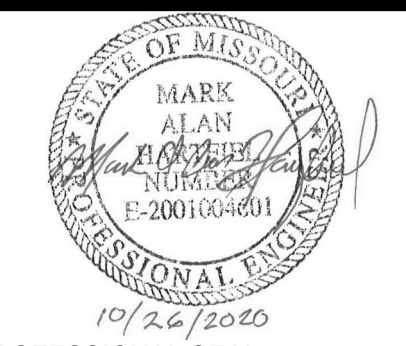

PROFESSIONAL SEAL

**EL1.11B1**  
 ISSUE DATE: 26 OCTOBER 2020  
 HOEFER WYSOCKI #: 198171

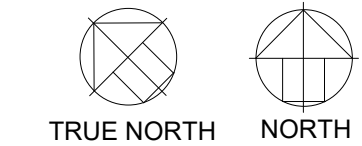

**1 LOWER LEVEL AREA B1 LIGHTING**  
 3/16" = 1'-0"

## LOWER LEVEL AREA B1 LIGHTING PLAN

**HOEFER WYSOCKI**  
 11460 Tomahawk Creek Parkway, Suite 400, Leawood, Kansas 66211  
 P: 913.307.3700 - F: 913.307.3710 www.hoeferwysocki.com

# LEE'S SUMMIT JUSTICE CENTER

10 NE TUDOR RD  
 LEE'S SUMMIT, MO.  
 64086

COPYRIGHT © BY  
 HOEFER WYSOCKI  
 ARCHITECTS, LLC

REVISION DATES:

|  |
|--|
|  |
|  |
|  |
|  |
|  |

CONSTRUCTION SET

10/23/2020 3:11:10 PM

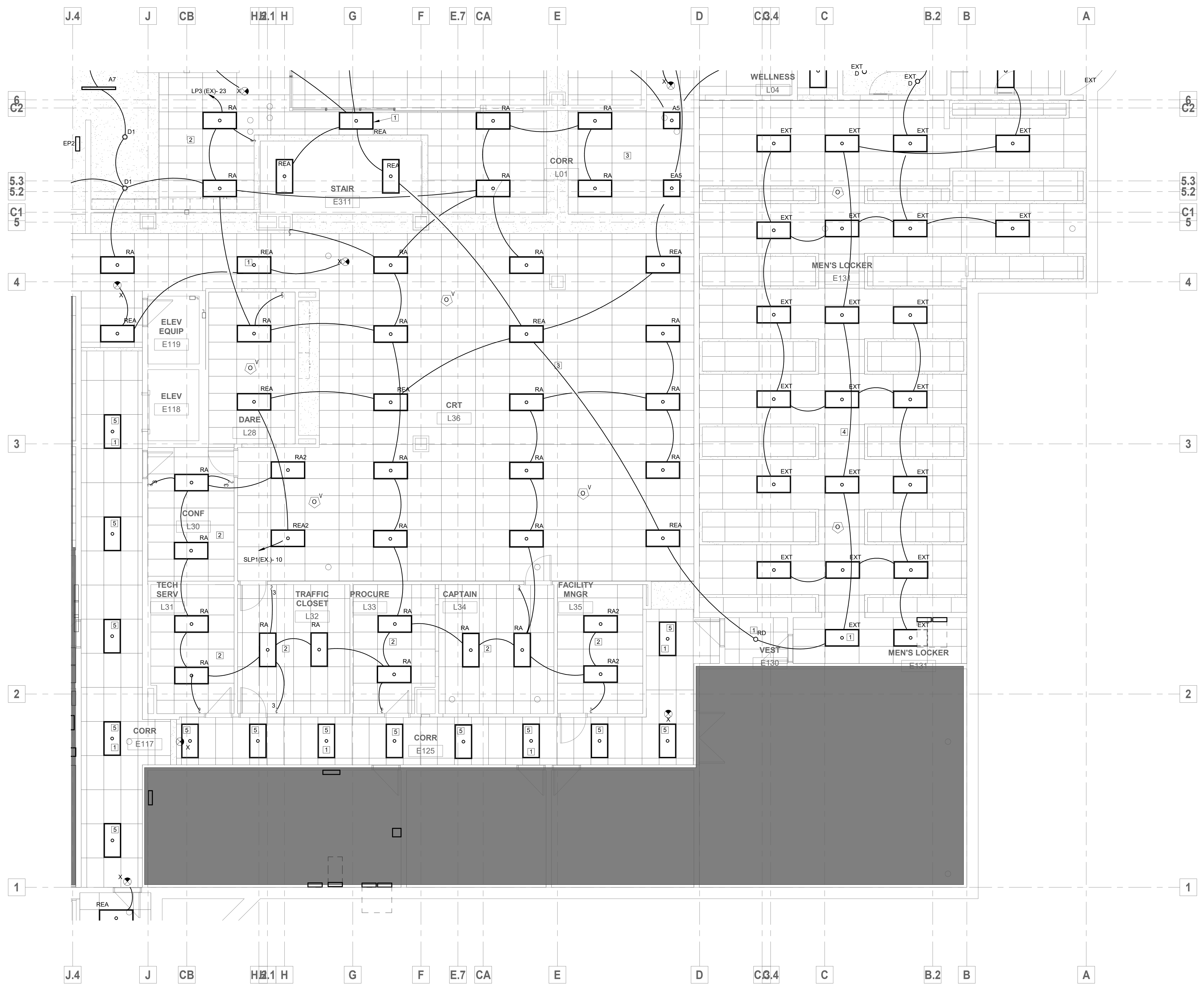

### GENERAL NOTES

- DRAWINGS ARE DIAGRAMMATIC ONLY AND REPRESENT GENERAL SCOPE OF WORK. CONTRACTOR IS RESPONSIBLE TO REVIEW GENERAL CONSTRUCTION DRAWINGS, ARCHITECTURAL, CIVIL, STRUCTURAL, MECHANICAL, ELECTRICAL AND PLUMBING DRAWINGS AND ASSOCIATED SPECIFICATIONS FOR ADDITIONAL REQUIREMENTS THAT MAY NOT BE SPECIFICALLY CALLED OUT IN THIS PORTION OF CONSTRUCTION. NOTIFY ARCHITECT OF ANY CONFLICT OR DISCREPANCIES PRIOR TO CONSTRUCTION.
- REFER TO THE ARCH RCP SHEETS FOR DEMO LIGHTING FIXTURES.
- ALL RELOCATED LUMINARIES HAVE TO BE CLEANED AND RELAMP. REPLACE THE DAMAGED LENS, TUBE HOLDERS AND FAILED BALLAST IF NEEDED.

### PLAN NOTES:

#

- THIS LIGHTING FIXTURE SHALL BE ALWAYS ON FOR SECURITY.
- PROVIDE MANUAL WALL SWITCH TO CONTROL THE LIGHT FIXTURES IN THIS ROOM.
- PROVIDE CEILING MOUNTED VACANCY SENSOR AND WALL MOUNTED LIGHT SWITCH TO OVERRIDE.
- THIS AREA SHALL BE CONTROLLED VIA THE EXISTING SENSORS. MAINTAIN THE SYSTEM AND MAKE SURE IT IS WORKING PROPERLY.
- THIS LIGHTING FIXTURE IS EXISTING TO REMAIN. CLEAN THE LENS AND CHANGE THE BURNED BULBS.

### HATCH - KEY

NOT IN CONTRACT

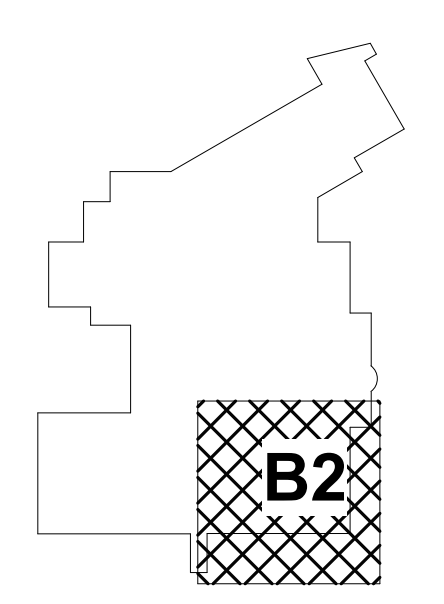

KEYPLAN

**fc**  
**FSC, Inc.**  
 CONSULTING ENGINEERS  
 9225 Indian Creek Pkwy, Suite 300  
 Overland Park, KS 66210  
 Phone: (913) 722-3473  
 Web: www.fsc-inc.com

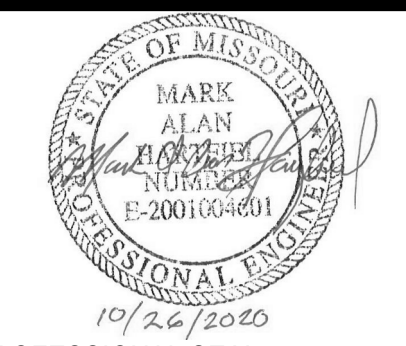

PROFESSIONAL SEAL

**EL1.11B2**  
 ISSUE DATE: 26 OCTOBER 2020  
 HOEFER WYSOCKI #: 198171

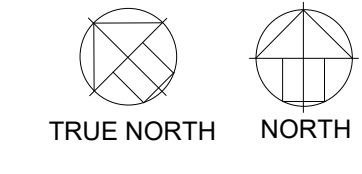

**1 LOWER LEVEL AREA B2 LIGHTING**  
 3/16" = 1'-0"

**LOWER LEVEL AREA B2 LIGHTING PLAN**

**HOEFER WYSOCKI**  
 11460 Tomahawk Creek Parkway, Suite 400, Leawood, Kansas 66211  
 P: 913.307.3700 - F: 913.307.3710 www.hoeferwysocki.com

**CONSTRUCTION SET**

**LEE'S SUMMIT JUSTICE CENTER**  
 10 NE TUDOR RD  
 LEE'S SUMMIT, MO.  
 64086

**COPYRIGHT © BY HOEFER WYSOCKI ARCHITECTS, LLC**  
 REVISION DATES:



10/23/2020 3:11:13 PM



### GENERAL NOTES

- DRAWINGS ARE DIAGRAMMATIC ONLY AND REPRESENT GENERAL SCOPE OF WORK. CONTRACTOR IS RESPONSIBLE TO REVIEW GENERAL CONSTRUCTION DRAWINGS, ARCHITECTURAL, CIVIL, STRUCTURAL, MECHANICAL, ELECTRICAL AND PLUMBING DRAWINGS AND ASSOCIATED SPECIFICATIONS FOR ADDITIONAL REQUIREMENTS THAT MAY NOT BE SPECIFICALLY CALLED OUT IN THIS PORTION OF CONSTRUCTION. NOTIFY ARCHITECT OF ANY CONFLICT OR DISCREPANCIES PRIOR TO CONSTRUCTION.
- REFER TO THE ARCH.RCP SHEETS FOR DEMO LIGHTING FIXTURES.
- ALL RELOCATED LUMINARIES HAVE TO BE CLEANED AND RELAMP. REPLACE THE DAMAGED LENS, TUBE HOLDERS AND FAILED BALLAST IF NEEDED.

### PLAN NOTES:



- THIS LIGHTING FIXTURE SHALL BE ALWAYS ON FOR SECURITY.
- PROVIDE MANUAL WALL SWITCH TO CONTROL THE LIGHT FIXTURES IN THIS ROOM.
- PROVIDE CEILING MOUNTED VACANCY SENSOR AND WALL MOUNTED LIGHT SWITCH TO OVERRIDE.
- THIS LIGHTING FIXTURE IS EXISTING TO REMAIN. CLEAN THE LENTH AND CHANGE THE BURNED BULBS.

### HATCH - KEY

NOT IN CONTRACT

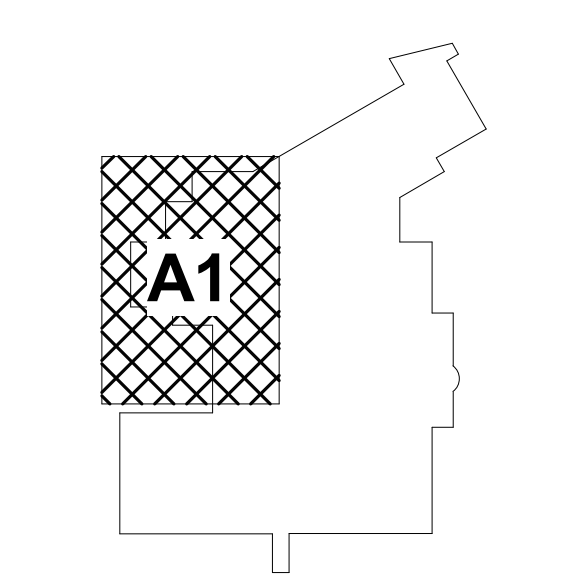

KEYPLAN

**fc**  
**FSC, Inc.**  
 CONSULTING ENGINEERS  
 9225 Indian Creek Pkwy, Suite 300  
 Overland Park, KS 66210  
 Phone: (913) 722-3473  
 Web: www.fsc-inc.com

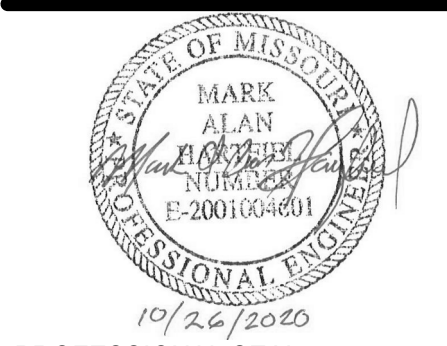

PROFESSIONAL SEAL

**EL1.12A1**  
 ISSUE DATE: 28 OCTOBER 2020  
 HOEFER WYSOCKI #: 198171

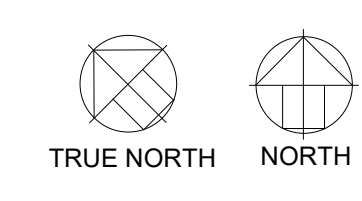

**1 MAIN LEVEL AREA A1 LIGHTING**  
 3/16" = 1'-0"

## MAIN LEVEL AREA A1 LIGHTING PLAN

**HOEFER WYSOCKI**  
 11460 Tomahawk Creek Parkway, Suite 400, Leawood, Kansas 66211  
 P: 913.307.3700 - F: 913.307.3710 www.hoeferwysocki.com

**CONSTRUCTION SET**

**LEE'S SUMMIT JUSTICE CENTER**  
 10 NE TUDOR RD  
 LEE'S SUMMIT, MO.  
 64086

COPYRIGHT © BY  
 HOEFER WYSOCKI  
 ARCHITECTS, LLC  
 REVISION DATES:

|  |
|--|
|  |
|  |
|  |
|  |
|  |

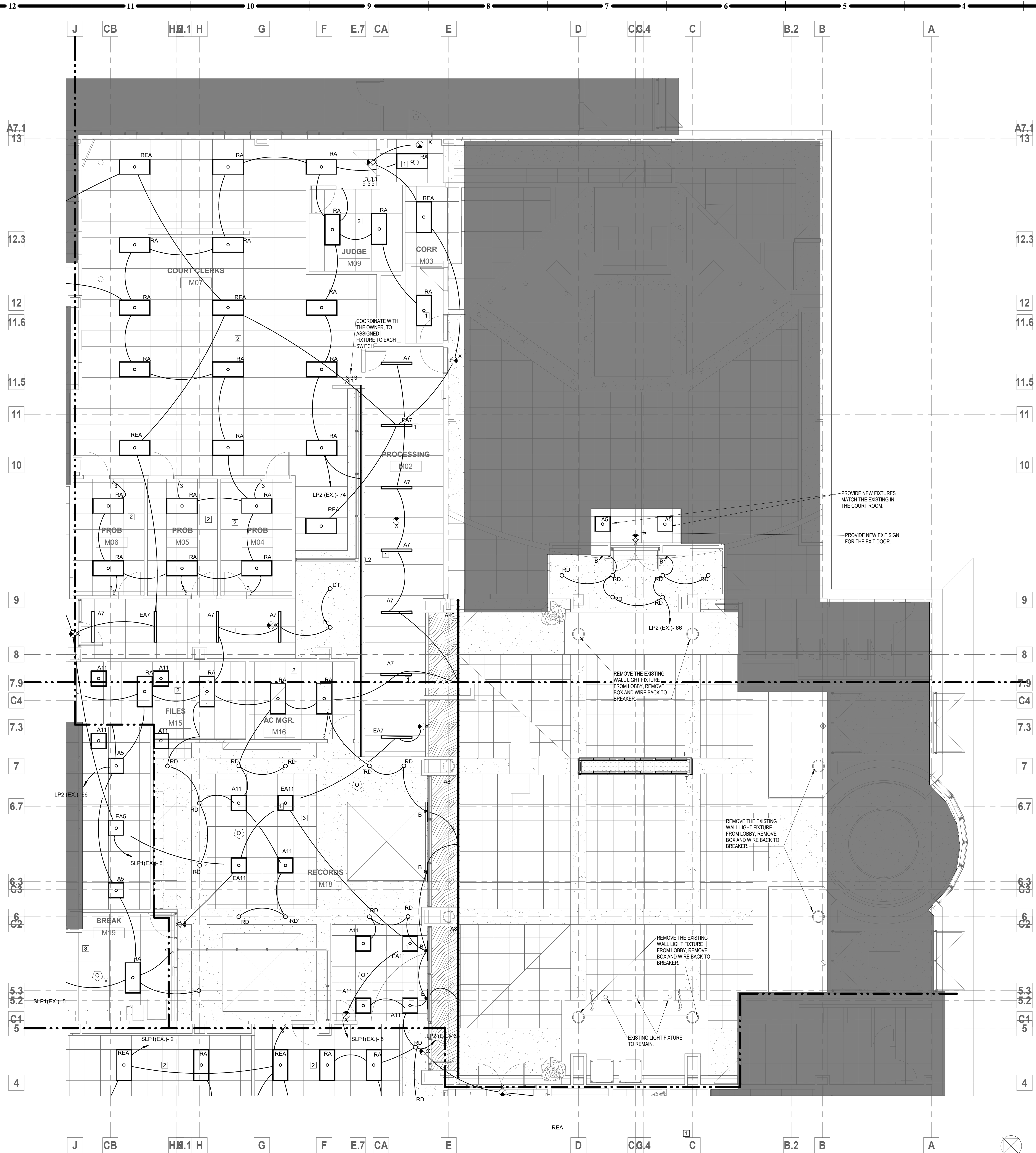

**GENERAL NOTES**

- DRAWINGS ARE DIAGRAMMATIC ONLY AND REPRESENT GENERAL SCOPE OF WORK. CONTRACTOR IS RESPONSIBLE TO REVIEW GENERAL CONSTRUCTION DRAWINGS, ARCHITECTURAL, CIVIL, STRUCTURAL, MECHANICAL, ELECTRICAL AND PLUMBING DRAWINGS AND ASSOCIATED SPECIFICATIONS FOR ADDITIONAL REQUIREMENTS THAT MAY NOT BE SPECIFICALLY CALLED OUT IN THIS PORTION OF CONSTRUCTION. NOTIFY ARCHITECT OF ANY CONFLICT OR DISCREPANCIES PRIOR TO CONSTRUCTION.
- REFER TO THE ARCH RCP SHEETS FOR DEMO LIGHTING FIXTURES.
- ALL RELOCATED LUMINARIES HAVE TO BE CLEANED AND RELAMP. REPLACE THE DAMAGED LENS, TUBE HOLDERS AND FAILED BALLAST IF NEEDED.

**PLAN NOTES:** #

- THIS LIGHTING FIXTURE SHALL BE ALWAYS ON FOR SECURITY.
- PROVIDE MANUAL WALL SWITCH TO CONTROL THE LIGHT FIXTURES IN THIS ROOM.
- PROVIDE CEILING MOUNTED VACANCY SENSOR AND WALL MOUNTED LIGHT SWITCH TO OVERRIDE.
- THIS LIGHTING FIXTURE IS EXISTING TO REMAIN. CLEAN THE LENTH AND CHANGE THE BURNED BULBS.

**HATCH - KEY**

NOT IN CONTRACT

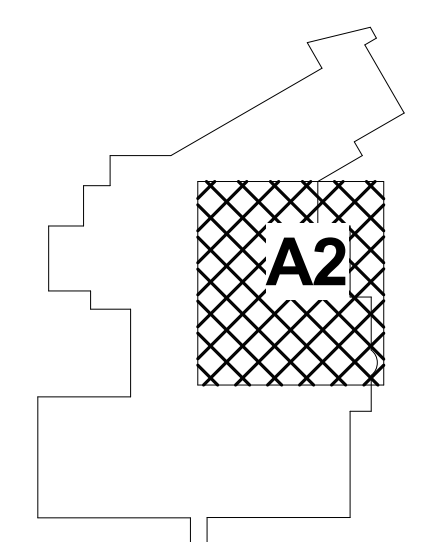

**KEYPLAN**

**fc**  
**FSC, Inc.**  
 CONSULTING ENGINEERS  
 9225 Indian Creek Pkwy, Suite 300  
 Overland Park, KS 66210  
 Phone: (913) 722-3473  
 Web: www.fsc-inc.com

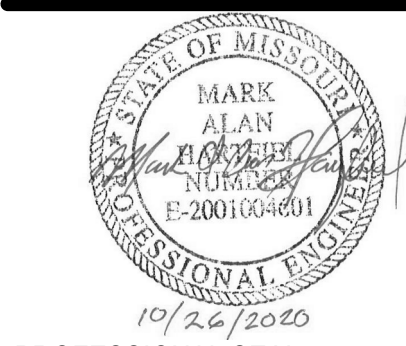

PROFESSIONAL SEAL

**EL1.12A2**  
 ISSUE DATE: 28 OCTOBER 2020  
 HOEFER WYSOCKI #: 198171

**1 MAIN LEVEL AREA A2 LIGHTING**  
 3/16" = 1'-0"

**MAIN LEVEL AREA A2 LIGHTING PLAN**

**HOEFER WYSOCKI**  
 11460 Tomahawk Creek Parkway, Suite 400, Leawood, Kansas 66211  
 P: 913.307.3700 - F: 913.307.3710 www.hoeferwysocki.com

**CONSTRUCTION SET**

**LEE'S SUMMIT JUSTICE CENTER**  
 10 NE TUDOR RD  
 LEE'S SUMMIT, MO.  
 64086

**COPYRIGHT © BY HOEFER WYSOCKI ARCHITECTS, LLC**  
 REVISION DATES:

10/23/2020 3:11:17 PM

10/23/2020 3:11:20 PM

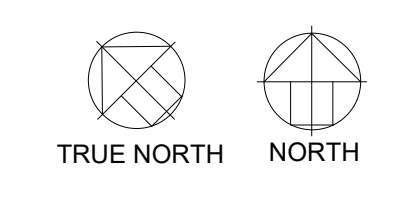
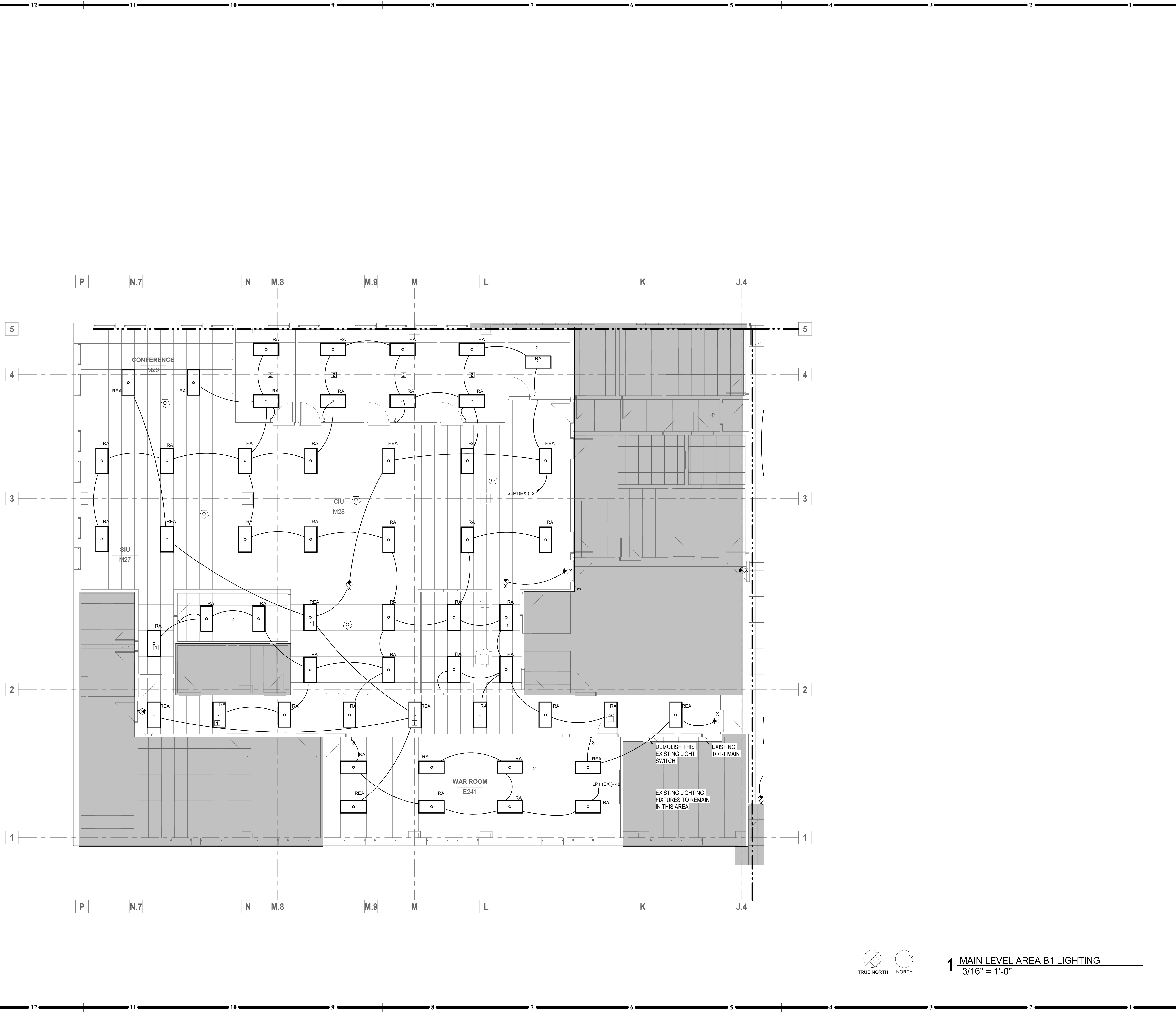

1 MAIN LEVEL AREA B1 LIGHTING  
3/16" = 1'-0"

**GENERAL NOTES**

1. DRAWINGS ARE DIAGRAMMATIC ONLY AND REPRESENT GENERAL SCOPE OF WORK. CONTRACTOR IS RESPONSIBLE TO REVIEW GENERAL CONSTRUCTION DRAWINGS, ARCHITECTURAL, CIVIL, STRUCTURAL, MECHANICAL, ELECTRICAL AND PLUMBING DRAWINGS AND ASSOCIATED SPECIFICATIONS FOR ADDITIONAL REQUIREMENTS THAT MAY NOT BE SPECIFICALLY CALLED OUT IN THIS PORTION OF CONSTRUCTION. NOTIFY ARCHITECT OF ANY CONFLICT OR DISCREPANCIES PRIOR TO CONSTRUCTION.
2. REFER TO THE ARCH RCP SHEETS FOR DEMO LIGHTING FIXTURES.
3. ALL RELOCATED LUMINARIES HAVE TO BE CLEANED AND RELAMP. REPLACE THE DAMAGED LENS, TUBE HOLDERS AND FAILED BALLAST IF NEEDED.

**PLAN NOTES:**

1. THIS LIGHTING FIXTURE SHALL BE ALWAYS ON FOR SECURITY.
2. PROVIDE MANUAL WALL SWITCH TO CONTROL THE LIGHT FIXTURES IN THIS ROOM.
3. PROVIDE CEILING MOUNTED VACANCY SENSOR AND WALL MOUNTED LIGHT SWITCH TO OVERRIDE.
4. THIS LIGHTING FIXTURE IS EXISTING TO REMAIN. CLEAN THE LENTH AND CHANGE THE BURNED BULBS.

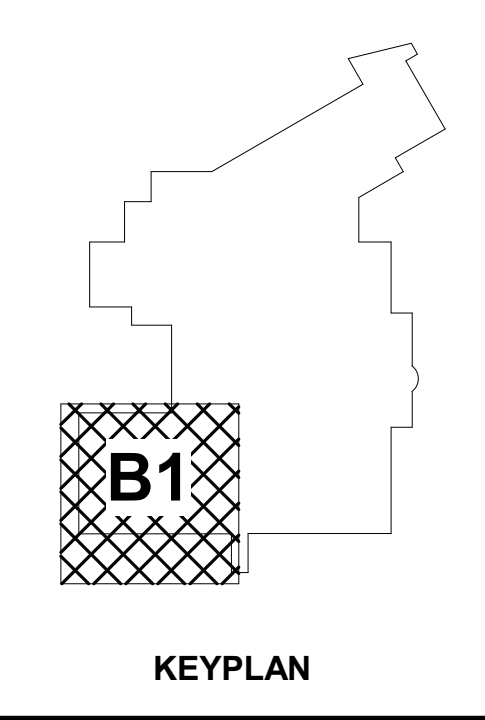

**fc**  
FSC, Inc.  
CONSULTING ENGINEERS  
9225 Indian Creek Pkwy, Suite 300  
Overland Park, KS 66210  
Phone: (913) 722-3473  
Web: www.fsc-inc.com

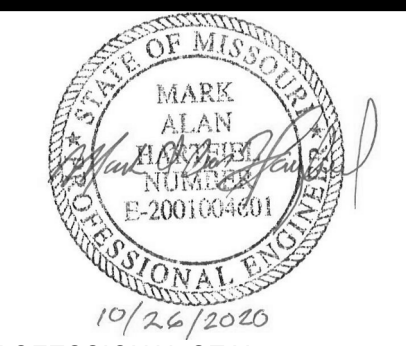

PROFESSIONAL SEAL  
**EL1.12B1**  
ISSUE DATE: 28 OCTOBER 2020  
HOEFER WYSOCKI #: 198171

**MAIN LEVEL AREA B1 LIGHTING PLAN**

**HOEFER WYSOCKI**  
11460 Tomahawk Creek Parkway, Suite 400, Leawood, Kansas 66211  
P: 913.307.3700 - F: 913.307.3710 www.hoeferwysocki.com

**CONSTRUCTION SET**

**LEE'S SUMMIT JUSTICE CENTER**  
10 NE TUDOR RD  
LEE'S SUMMIT, MO.  
64086

COPYRIGHT © BY  
HOEFER WYSOCKI  
ARCHITECTS, LLC  
REVISION DATES:

10/23/2020 3:11:23 PM



**GENERAL NOTES**

1. DRAWINGS ARE DIAGRAMMATIC ONLY AND REPRESENT GENERAL SCOPE OF WORK. CONTRACTOR IS RESPONSIBLE TO REVIEW GENERAL CONSTRUCTION DRAWINGS, ARCHITECTURAL, CIVIL, STRUCTURAL, MECHANICAL, ELECTRICAL AND PLUMBING DRAWINGS AND ASSOCIATED SPECIFICATIONS FOR ADDITIONAL REQUIREMENTS THAT MAY NOT BE SPECIFICALLY CALLED OUT IN THIS PORTION OF CONSTRUCTION. NOTIFY ARCHITECT OF ANY CONFLICT OR DISCREPANCIES PRIOR TO CONSTRUCTION.
2. REFER TO THE ARCH RCP SHEETS FOR DEMO LIGHTING FIXTURES.
3. ALL RELOCATED LUMINARIES HAVE TO BE CLEANED AND RELAMP. REPLACE THE DAMAGED LENS, TUBE HOLDERS AND FAILED BALLAST IF NEEDED.

**PLAN NOTES:** #

1. THIS LIGHTING FIXTURE SHALL BE ALWAYS ON FOR SECURITY.
2. PROVIDE MANUAL WALL SWITCH TO CONTROL THE LIGHT FIXTURES IN THIS ROOM.
3. PROVIDE CEILING MOUNTED VACANCY SENSOR AND WALL MOUNTED LIGHT SWITCH TO OVERRIDE.
4. THIS LIGHTING FIXTURE IS EXISTING TO REMAIN. CLEAN THE LENTH AND CHANGE THE BURNED BULBS.

**HATCH - KEY**

NOT IN CONTRACT

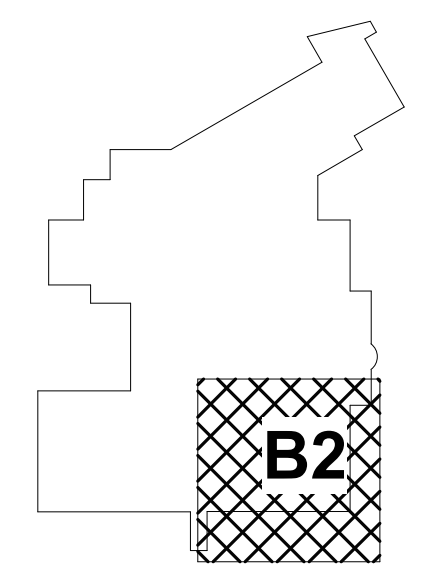

KEYPLAN

**fc**  
**FSC, Inc.**  
 CONSULTING ENGINEERS  
 9225 Indian Creek Pkwy, Suite 300  
 Overland Park, KS 66210  
 Phone: (913) 722-3473  
 Web: www.fsc-inc.com

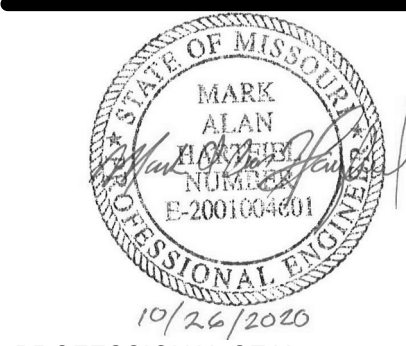

PROFESSIONAL SEAL

**EL1.12B2**  
 ISSUE DATE: 28 OCTOBER 2020  
 HOEFER WYSOCKI #: 198171

**MAIN LEVEL AREA B2 LIGHTING PLAN**

**LEE'S SUMMIT JUSTICE CENTER**

10 NE TUDOR RD  
 LEE'S SUMMIT, MO.  
 64086

COPYRIGHT © BY  
 HOEFER WYSOCKI  
 ARCHITECTS, LLC  
 REVISION DATES:

|  |
|--|
|  |
|  |
|  |
|  |
|  |
|  |

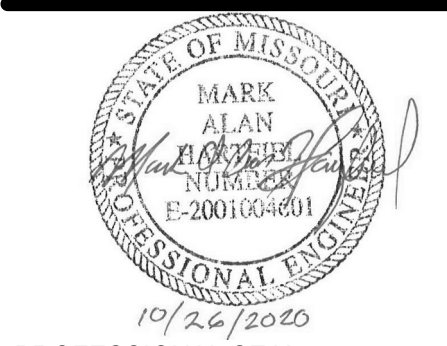

11460 Tomahawk Creek Parkway, Suite 400, Leawood, Kansas 66211  
 P: 913.307.3700 - F: 913.307.3710 www.hoeferwysocki.com

CONSTRUCTION SET

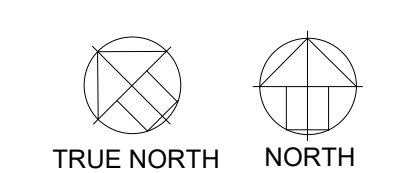

1 MAIN LEVEL AREA B2 LIGHTING  
3/16" = 1'-0"

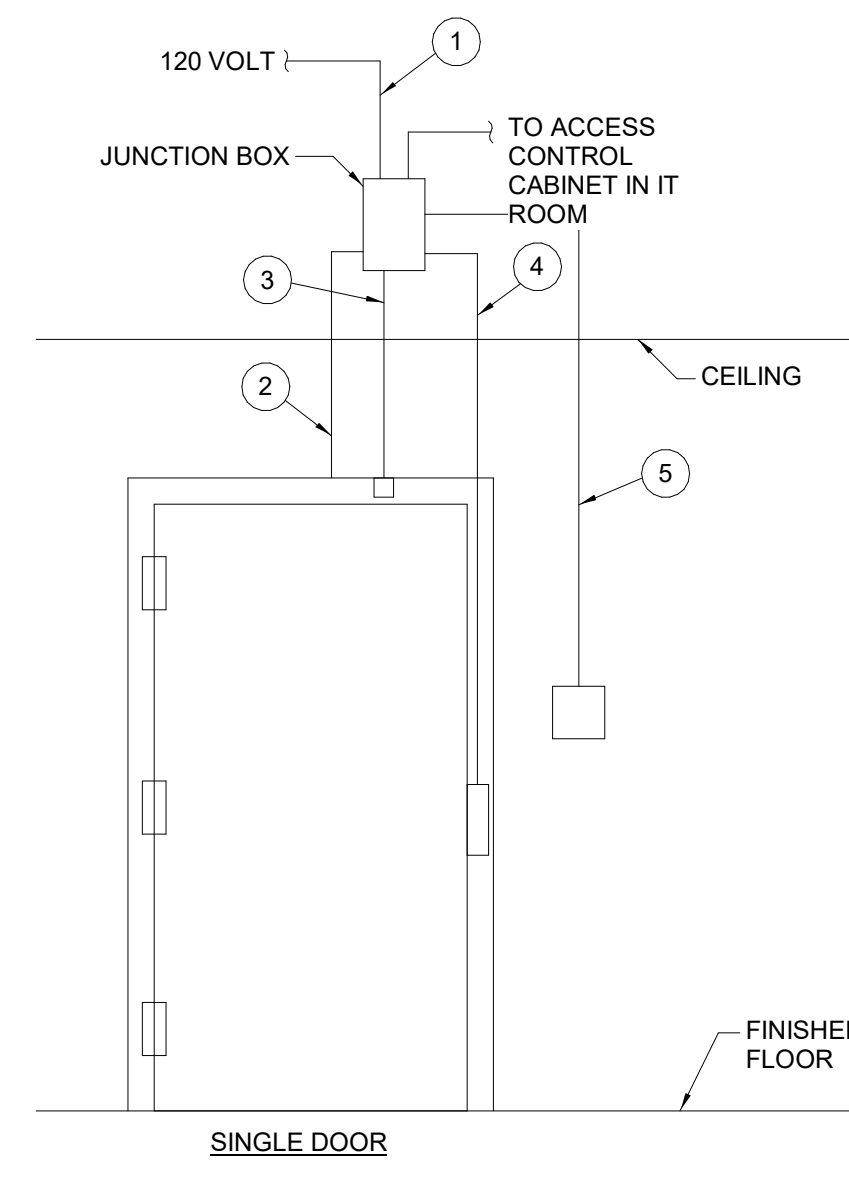

- LEGEND:**
1. 1/2" CONDUIT TO POWER PANEL.
  2. 1/2" CONDUIT TO MAG LOCK.
  3. 1/2" CONDUIT TO FLUSH MOUNTED DOOR CONTACTS.
  4. 1/2" CONDUIT TO ELECTRIC STRIKE.
  5. 1/2" CONDUIT TO CARD READER.

**1 ACCESS CONTROL SYS. FOR SINGLE DOOR**  
NTS

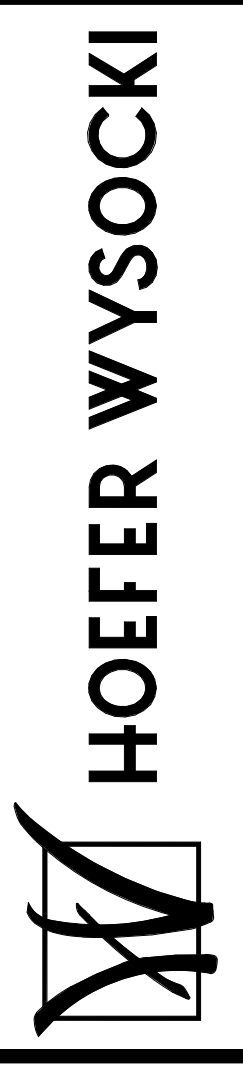

**HOEFER WYSOCKI**  
11460 Tomahawk Creek Parkway, Suite 400, Leawood, Kansas 66211  
P: 913.307.3700 - F: 913.307.3710 www.hoeferwysocki.com

CONSTRUCTION SET

**LEE'S SUMMIT JUSTICE CENTER**

10 NE TUDOR RD  
LEE'S SUMMIT, MO.  
64086

COPYRIGHT © BY  
HOEFER WYSOCKI  
ARCHITECTS, LLC

REVISION DATES:

|  |  |
|--|--|
|  |  |
|  |  |
|  |  |
|  |  |
|  |  |



**E5.00**  
ISSUE DATE: 28 OCTOBER 2020  
HOEFER WYSOCKI #: 198171

ELECTRICAL DETAILS

10/23/2020 3:10:54 PM

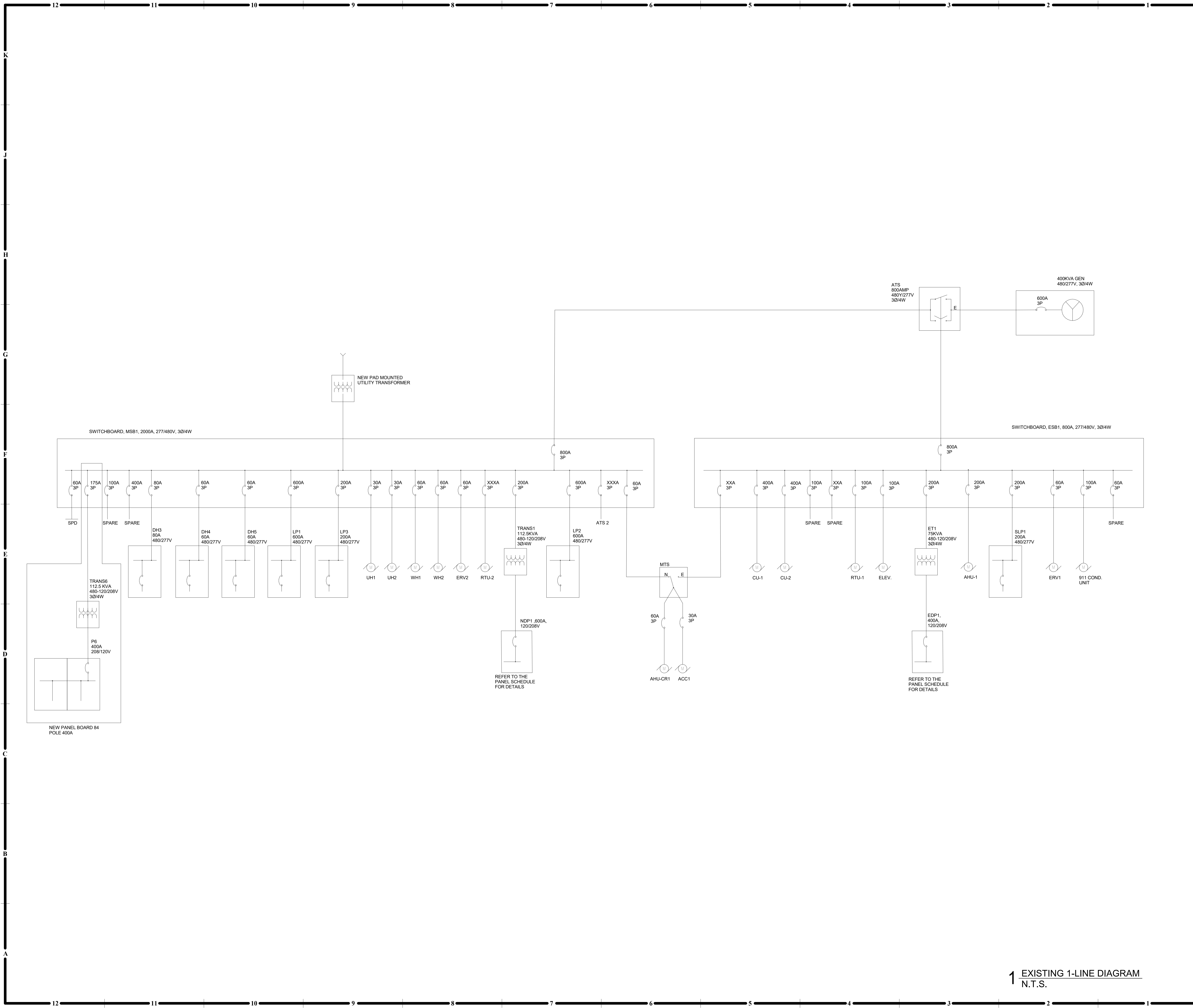

1 EXISTING 1-LINE DIAGRAM  
N.T.S.



**E6.00**  
 ISSUE DATE: 28 OCTOBER 2020  
 HOEFER WYSOCKI #: 198171

10/23/2020 3:10:54 PM

|  |
|--|
|  |
|  |
|  |
|  |
|  |



Branch Panel: LP1 (EX.)

Location: ELECTRICAL SWITCHGEAR E116
Supply From:
Mounting: Surface
Enclosure: Type 1

Volts: 480/277 Wye
Phases: 3
Wires: 4

A.I.C. Rating:
Mains Type: MCB
Mains Rating: 600 A
MCB Rating: 600 A

Notes:

Table with columns: CKT, Circuit Description, Trip, Poles, A, B, C, Poles, Trip, Circuit Description, CKT. Lists various VAV and other electrical loads.

Legend:

Notes:

Branch Panel: EP1-2&3 (EX.)

Location: ELECTRICAL SWITCHGEAR E116
Supply From:
Mounting: Surface
Enclosure: Type 1

Volts: 120/208 Wye
Phases: 3
Wires: 4

A.I.C. Rating:
Mains Type: MCB
Mains Rating: 225 A
MCB Rating: 225 A

Notes:

Table with columns: CKT, Circuit Description, Trip, Poles, A, B, C, Poles, Trip, Circuit Description, CKT. Lists various REC, DRYER, and other electrical loads.

Legend:

Notes:

Branch Panel: LP2 (EX.)

Location: JAN E150
Supply From:
Mounting: Surface
Enclosure: Type 1

Volts: 480/277 Wye
Phases: 3
Wires: 4

A.I.C. Rating:
Mains Type: MCB
Mains Rating: 600 A
MCB Rating: 600 A

Notes:

Table with columns: CKT, Circuit Description, Trip, Poles, A, B, C, Poles, Trip, Circuit Description, CKT. Lists various Spare, EXISTING, and other electrical loads.

Legend:

Notes:

Branch Panel: EP2 (EX.)

Location: ITE/LEC E273
Supply From:
Mounting: Recessed
Enclosure: Type 1

Volts: 120/208 Wye
Phases: 3
Wires: 4

A.I.C. Rating:
Mains Type: MCB
Mains Rating: 100 A
MCB Rating: 0 A

Notes:

Table with columns: CKT, Circuit Description, Trip, Poles, (VA), A, B, C, Poles, Trip, Circuit Description, CKT. Lists various COM, CPU, and other electrical loads.

Legend:

Notes:



11460 Tomahawk Creek Parkway, Suite 400, Leawood, Kansas 66211
P: 913.337.3710 F: 913.337.3710 www.hoeferwysocki.com

CONSTRUCTION SET

LEE'S SUMMIT JUSTICE CENTER

10 NE TUDOR RD
LEE'S SUMMIT, MO.
64086

COPYRIGHT © BY HOEFER WYSOCKI ARCHITECTS, LLC

REVISION DATES:

Table with columns: No., Description, Date, By, App'd.



9225 Indian Creek Pkwy, Suite 300
Overland Park, KS 66210
Phone: (913) 722-3473
Web: www.fsc-inc.com

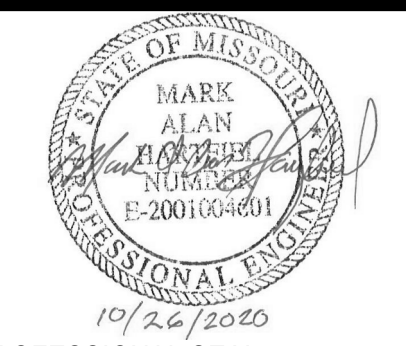

E6.02
ISSUE DATE: 26 OCTOBER 2020
HOEFER WYSOCKI #: 198171





**Branch Panel: EP4 (EX.)**

Location: MENS LOCKER E131  
 Supply From: MENS LOCKER E131  
 Mounting: Surface  
 Enclosure: Type 1

Volts: 120/208 Wye  
 Phases: 3  
 Wires: 4

A.I.C. Rating:  
 Mains Type: MCB  
 Mains Rating: 125 A  
 MCB Rating: 125 A

Notes:

| CKT | Circuit Description      | Trip | Poles | (VA)               | A       | (VA) | B    | (VA) | C    | Poles | Trip | Circuit Description              | CKT |
|-----|--------------------------|------|-------|--------------------|---------|------|------|------|------|-------|------|----------------------------------|-----|
| 1   | REC-BREATH               | 20 A | 1     | 0                  | 0       | 0    | 0    | 0    | 0    | 1     | 20 A | REC. BOOKING DESK                | 2   |
| 3   | FA RM #112               | 20 A | 1     | 0                  | 0       | 0    | 0    | 0    | 0    | 1     | 20 A | REC.-JAIL                        | 4   |
| 5   | REC-COUNTER, LINEN       | 20 A | 1     | 0                  | 0       | 0    | 0    | 0    | 0    | 1     | 20 A | REC.-CLERICAL, COURT ROOM        | 6   |
| 7   | FUM-JBOX TRAINING        | 20 A | 1     | 0                  | 0       | 0    | 0    | 0    | 0    | 1     | 20 A | CCTV CAMERA                      | 8   |
| 9   | FUM-JBOX CLERICAL FIELDS | 20 A | 1     | 0                  | 0       | 0    | 0    | 0    | 0    | 1     | 20 A | FUM-JBOX COURT PROCESSING        | 10  |
| 11  | REC.-OFFICE              | 20 A | 1     | 0                  | 0       | 0    | 0    | 0    | 0    | 1     | 20 A | FUM-JBOX COURT PROCESSING        | 12  |
| 13  | ROLL DOWN FIR DOOR       | 20 A | 1     | 0                  | 700     | 0    | 0    | 0    | 0    | 1     | 20 A | CARD READER                      | 14  |
| 15  | REC.-JAIL REF            | 20 A | 1     | 0                  | 0       | 0    | 0    | 0    | 0    | 1     | 20 A | LTG COURT RM THRU DIMMER         | 16  |
| 17  | REC.-JAIL KITCHEN        | 20 A | 1     | 0                  | 0       | 0    | 0    | 0    | 0    | 1     | 20 A | REC. NETWORK PRINTER CRT RECORDS | 18  |
| 19  | TVSS/UPS                 | 20 A | 3     | 0                  | 0       | 0    | 0    | 0    | 0    | 1     | 20 A | REC. BOOKING DESK 2              | 20  |
| 21  | --                       | --   | --    | 0                  | 0       | 0    | 0    | 0    | 0    | 1     | 20 A | REC. BOOKING AREA                | 22  |
| 23  | --                       | --   | --    | 0                  | 0       | 0    | 0    | 0    | 0    | 1     | 20 A | REC. BOOKING DESK                | 24  |
| 25  | Receptacle               | 20 A | 1     | 360                | 0       | 0    | 0    | 0    | 0    | 1     | 20 A | GARAGE DOOR SALLY PORT           | 26  |
| 27  | WTAER VALVE              | 20 A | 1     | 0                  | 0       | 0    | 0    | 0    | 0    | 1     | 20 A | GARAGE DOOR SALLY PORT           | 28  |
| 29  | CARTON MONOXIDE SENSOR   | 20 A | 1     | 0                  | 0       | 0    | 0    | 0    | 0    | 1     | 20 A | RACK IN JAIL                     | 30  |
| 31  | Spare                    | 20 A | 1     | 0                  | 0       | 0    | 0    | 0    | 0    | 1     | 20 A | Spare                            | 32  |
| 33  | ROLL DOWN FIR DOOR       | 20 A | 1     | 0                  | 0       | 0    | 0    | 0    | 0    | 1     | 20 A | DOOR HOLD/ RELEASE               | 34  |
| 35  | NEW DOOR RM 298          | 20 A | 1     | 0                  | 0       | 0    | 0    | 0    | 0    | 1     | 20 A | JAIL FINGER PRINT                | 36  |
| 37  | WIREMOLD VIDEO TRAINING  | 20 A | 1     | 0                  | 0       | 0    | 0    | 0    | 0    | 1     | 20 A | NIGHT CAMERA FEED                | 38  |
| 39  | WIREMOLD VIDEO TRAINING  | 20 A | 1     | 0                  | 0       | 0    | 0    | 0    | 0    | 1     | 20 A | MECH CONTROL RM #132             | 40  |
| 41  | REC. TRAINING ROOM       | 20 A | 1     | 0                  | 0       | 0    | 0    | 0    | 0    | 1     | 20 A | UPS DATA PLUG 219A               | 42  |
|     |                          |      |       | <b>Total Load:</b> | 1060 VA | 0 VA | 0 VA | 0 VA | 0 VA |       |      |                                  |     |
|     |                          |      |       | <b>Total Amps:</b> | 9 A     | 0 A  | 0 A  | 0 A  |      |       |      |                                  |     |

Legend:

Notes:

**Branch Panel: P4 (EX.)**

Location: MENS LOCKER E131  
 Supply From: MENS LOCKER E131  
 Mounting: Surface  
 Enclosure: Type 1

Volts: 120/208 Wye  
 Phases: 3  
 Wires: 4

A.I.C. Rating:  
 Mains Type: MCB  
 Mains Rating: 225 A  
 MCB Rating: 225 A

Notes:

| CKT | Circuit Description            | Trip | Poles | A                  | B       | C       | Poles   | Trip | Circuit Description       | CKT                        |    |
|-----|--------------------------------|------|-------|--------------------|---------|---------|---------|------|---------------------------|----------------------------|----|
| 1   | REC. BREAK RM                  | 20 A | 1     | 180                | 0       | 0       | 1       | 20 A | WASHER                    | 2                          |    |
| 3   | LAUNDRY REC                    | 20 A | 1     | 0                  | 0       | 0       | 1       | 20 A | DRYER                     | 4                          |    |
| 5   | REC. SALLY/JAIL WEST           | 20 A | 1     | 0                  | 0       | 0       | 1       | 20 A | DRYER                     | 6                          |    |
| 7   | REC. CORD REEL                 | 20 A | 1     | 0                  | 0       | 0       | 1       | 20 A | SUMP PUMP                 | 8                          |    |
| 9   | DISPATCH CONSOLE               | 20 A | 1     | 0                  | 0       | 0       | 1       | 20 A | REC. EXTERIOR             | 10                         |    |
| 11  | LAUNDRY REC NORTH PLUM CHASE'S | 20 A | 1     | 0                  | 0       | 1080    | 1       | 20 A | REC. BREAK RM             | 12                         |    |
| 13  | PLUGMOLD VIDEO TRAINING        | 20 A | 1     | 0                  | 1260    | 0       | 1       | 20 A | REC. REPORT L14           | 14                         |    |
| 15  | PLUGMOLD VIDEO TRAINING        | 20 A | 1     | 0                  | 0       | 0       | 1       | 20 A | REC. JAIL                 | 16                         |    |
| 17  | REC. TRAINING CLASSROOM        | 20 A | 1     | 0                  | 0       | 0       | 1       | 20 A | DISHWASHER                | 18                         |    |
| 19  | DISPATCH CONSOLE               | 20 A | 1     | 0                  | 0       | 0       | 1       | 20 A | GARBAGE DISPOSAL          | 20                         |    |
| 21  | DISPATCH CONSOLE               | 20 A | 1     | 0                  | 0       | 0       | 1       | 20 A | REC. JAIL KITCHEN         | 22                         |    |
| 23  | DISPATCH CONSOLE               | 20 A | 1     | 0                  | 0       | 0       | 1       | 20 A | REC. RM M11.12            | 24                         |    |
| 25  | DISPATCH GENERAL VAC           | 20 A | 1     | 0                  | 0       | 0       | 1       | 20 A | REC. OFFICES              | 26                         |    |
| 27  | DISPATCH BREAKROOM             | 20 A | 1     | 0                  | 0       | 0       | 1       | 20 A | REC. LIBRARY, CONFERANCES | 28                         |    |
| 29  | DISPATCH BREAKROOM             | 20 A | 1     | 0                  | 0       | 0       | 1       | 20 A | REC. CORR E286            | 30                         |    |
| 31  | Spare                          | 20 A | 1     | 0                  | 0       | 0       | 1       | 20 A | REC. DRINKING FOUNTAIN    | 32                         |    |
| 33  | DISPATCH GENERAL REC.          | 20 A | 1     | 0                  | 0       | 0       | 1       | 20 A | REC. BREAKROOM            | 34                         |    |
| 35  | EF-7                           | 20 A | 1     | 0                  | 0       | 0       | 1       | 20 A | REC. BREAKROOM            | 36                         |    |
| 37  | LTS PLUMP CHASE                | 20 A | 1     | 0                  | 0       | 0       | 1       | 20 A | REC. BREAKROOM            | 38                         |    |
| 39  | Spare                          | 20 A | 1     | 0                  | 0       | 0       | 1       | 20 A | GARBAGE DISPOSAL          | 40                         |    |
| 41  | REC. OFFICE B114A              | 20 A | 1     | 0                  | 0       | 0       | 1       | 20 A | REC. JAIL REFRIG          | 42                         |    |
| 43  | REC. CONTROL ROOM B114         | 20 A | 1     | 0                  | 0       | 0       | 2       | 20 A | RANGE                     | 44                         |    |
| 45  | P TUBE CONTROL BOX             | 20 A | 1     | 0                  | 0       | 0       | --      | --   | --                        | 46                         |    |
| 47  | P TUBE AV SWITCH BOX           | 20 A | 1     | 0                  | 0       | 0       | 1       | 20 A | REC. WORK RM L20          | 48                         |    |
| 49  | P TUBE STATION CONTROL         | 20 A | 1     | 0                  | 0       | 0       | 1       | 20 A | BATHROOM REC.             | 50                         |    |
| 51  | REC. WORK RM L20               | 20 A | 1     | 0                  | 0       | 1080    | 600     | 1    | 20 A                      | DISPOSAL KIT L21           | 52 |
| 53  | REC. COPY MACHINE RM L20       | 20 A | 1     | 0                  | 0       | 1200    | 680     | 1    | 20 A                      | SIGNAGE LIT & OUTDOOR REC. | 54 |
| 55  | --                             | --   | --    | 1200               | 0       | 0       | 1       | 20 A | BREAK RM PLUG STRIP       | 56                         |    |
| 57  | DISPATCH OVEN                  | 20 A | 2     | 0                  | 0       | 0       | 0       | 1    | 20 A                      | RM 112 DATA REC.           | 58 |
| 59  | --                             | --   | --    | 0                  | 0       | 0       | 0       | 1    | 20 A                      | RM 112 DATA REC.           | 60 |
|     |                                |      |       | <b>Total Load:</b> | 2640 VA | 1680 VA | 6920 VA |      |                           |                            |    |
|     |                                |      |       | <b>Total Amps:</b> | 23 A    | 14 A    | 59 A    |      |                           |                            |    |

Legend:

Notes:

**Branch Panel: P6 (NEW)**

Location: MENS LOCKER E131  
 Supply From: MENS LOCKER E131  
 Mounting: Surface  
 Enclosure: Type 1

Volts: 120/208 Wye  
 Phases: 3  
 Wires: 4

A.I.C. Rating:  
 Mains Type: MCB  
 Mains Rating: 400 A  
 MCB Rating: 400 A

Notes:

| CKT | Circuit Description        | Trip | Poles | A                  | B        | C        | Poles    | Trip | Circuit Description        | CKT |  |
|-----|----------------------------|------|-------|--------------------|----------|----------|----------|------|----------------------------|-----|--|
| 1   | REC. MEN LOCKERS           | 20 A | 1     | 1600               | 1600     | 1600     | 1        | 20 A | REC. MEN LOCKERS           | 4   |  |
| 3   | REC. MEN LOCKERS           | 20 A | 1     | 1600               | 1600     | 1600     | 1        | 20 A | REC. MEN LOCKERS           | 6   |  |
| 5   | REC. MEN LOCKERS           | 20 A | 1     | 1600               | 1600     | 1600     | 1        | 20 A | REC. MEN LOCKERS           | 8   |  |
| 7   | REC. MEN LOCKERS           | 20 A | 1     | 1600               | 1600     | 1600     | 1        | 20 A | REC. MEN LOCKERS           | 10  |  |
| 9   | REC. MEN LOCKERS           | 20 A | 1     | 1600               | 1600     | 1600     | 1        | 20 A | REC. MEN LOCKERS           | 12  |  |
| 11  | REC. MEN LOCKERS           | 20 A | 1     | 1600               | 1600     | 1600     | 1        | 20 A | REC. MEN LOCKERS           | 14  |  |
| 13  | REC. MEN LOCKERS           | 20 A | 1     | 1600               | 1600     | 1600     | 1        | 20 A | REC. MEN LOCKERS           | 16  |  |
| 15  | REC. MEN LOCKERS           | 20 A | 1     | 1600               | 1600     | 1600     | 1        | 20 A | REC. MEN LOCKERS           | 18  |  |
| 17  | REC. MEN LOCKERS           | 20 A | 1     | 1600               | 1600     | 1600     | 1        | 20 A | REC. MEN LOCKERS           | 20  |  |
| 19  | REC. MEN LOCKERS           | 20 A | 1     | 1600               | 1600     | 1600     | 1        | 20 A | REC. MEN LOCKERS           | 22  |  |
| 21  | REC. MEN LOCKERS           | 20 A | 1     | 1600               | 1600     | 1600     | 1        | 20 A | REC. MEN LOCKERS           | 24  |  |
| 23  | REC. MEN LOCKERS           | 20 A | 1     | 1600               | 1600     | 1600     | 1        | 20 A | REC. MEN LOCKERS           | 26  |  |
| 25  | REC. MEN LOCKERS           | 20 A | 1     | 1600               | 1600     | 1600     | 1        | 20 A | REC. MEN LOCKERS           | 28  |  |
| 27  | REC. CRT RM L36            | 20 A | 1     | 1200               | 1200     | 1200     | 1        | 20 A | REC. CRT RM L36            | 30  |  |
| 29  | REC. CRT RM L36            | 20 A | 1     | 1200               | 1200     | 1200     | 1        | 20 A | REC. CRT RM L36            | 32  |  |
| 31  | TRAFFIC COPY MACHINE       | 20 A | 1     | 600                | 540      | 0        | 1        | 20 A | REC. LOCKER RM             | 34  |  |
| 33  | REC. FACILITY RM L36       | 20 A | 1     | 1260               | 1260     | 0        | 1        | 20 A | REC. PRODUCE L33           | 36  |  |
| 35  | REC. TRAFFIC CLOSET L32    | 20 A | 1     | 1440               | 900      | 0        | 1        | 20 A | REC. TECH SERV L31         | 38  |  |
| 37  | REC. CONF. L30             | 20 A | 1     | 1080               | 1440     | 0        | 1        | 20 A | REC. RM M07                | 40  |  |
| 39  | REC. RM M04                | 20 A | 1     | 1260               | 1440     | 0        | 1        | 20 A | REC. RM M05                | 42  |  |
| 41  | COPY RM E293               | 20 A | 1     | 600                | 600      | 0        | 1        | 20 A | COPY RM M12                | 44  |  |
| 43  | REC. RM E293               | 20 A | 1     | 1260               | 1600     | 0        | 1        | 20 A | WORKSTATION RM M13         | 46  |  |
| 45  | REC. DISPATCH RM E275      | 20 A | 1     | 1600               | 600      | 0        | 1        | 20 A | COPY RECORD RM M18         | 48  |  |
| 47  | WORKSTATIONS RECORD RM M18 | 20 A | 1     | 1200               | 1200     | 0        | 1        | 20 A | WORKSTATIONS RECORD RM M18 | 50  |  |
| 49  | REC. RECORD RM M18         | 20 A | 1     | 1080               | 1440     | 0        | 1        | 20 A | REC. AC MGR RM M16         | 52  |  |
| 51  | METAL DETECTOR MACHINE     | 20 A | 1     | 1200               | 1800     | 0        | 1        | 20 A | TURNSTYLES                 | 54  |  |
| 53  | FRONT DESK                 | 20 A | 1     | 540                | 1600     | 0        | 1        | 20 A | REC. RECORDS RM M18        | 56  |  |
| 55  | REC. RECORDS RM M18        | 20 A | 1     | 1600               | 900      | 0        | 1        | 20 A | KITCHEN REC.               | 58  |  |
| 57  | COFFEE MACHINE             | 20 A | 1     | 1200               | 600      | 0        | 1        | 20 A | DISPOSAL                   | 60  |  |
| 59  | DISHWASHER                 | 20 A | 1     | 1200               | 1200     | 0        | 1        | 20 A | MICROWAVE                  | 62  |  |
| 61  | MICROWAVE                  | 20 A | 1     | 1200               | 1200     | 0        | 1        | 20 A | MICROWAVE                  | 64  |  |
| 63  | MICROWAVE                  | 20 A | 1     | 1200               | 1200     | 0        | 1        | 20 A | MICROWAVE                  | 66  |  |
| 65  | MICROWAVE                  | 20 A | 1     | 1200               | 360      | 0        | 1        | 20 A | REC. RM M39                | 68  |  |
| 67  | REC. RM L01                | 20 A | 1     | 360                | 0        | 0        | 1        | 20 A | REC. RM L01                | 70  |  |
| 69  | --                         | --   | --    | 0                  | 0        | 0        | 1        | 20 A | --                         | 72  |  |
| 71  | --                         | --   | --    | 0                  | 0        | 0        | 1        | 20 A | --                         | 74  |  |
| 73  | --                         | --   | --    | 0                  | 0        | 0        | 1        | 20 A | --                         | 76  |  |
| 75  | --                         | --   | --    | 0                  | 0        | 0        | 1        | 20 A | --                         | 78  |  |
| 77  | --                         | --   | --    | 0                  | 0        | 0        | 1        | 20 A | --                         | 80  |  |
| 79  | --                         | --   | --    | 0                  | 0        | 0        | 1        | 20 A | --                         | 82  |  |
| 81  | --                         | --   | --    | 0                  | 0        | 0        | 1        | 20 A | --                         | 84  |  |
| 83  | --                         | --   | --    | 0                  | 0        | 0        | 1        | 20 A | --                         | 86  |  |
|     |                            |      |       | <b>Total Load:</b> | 27100 VA | 25220 VA | 26640 VA |      |                            |     |  |
|     |                            |      |       | <b>Total Amps:</b> | 228 A    | 210 A    | 224 A    |      |                            |     |  |

Legend:

| Load Classification | Connected Load | Demand Factor | Estimated Demand | Panel Totals                       |
|---------------------|----------------|---------------|------------------|------------------------------------|
| Other               | 51600 VA       | 100.00%       | 51600 VA         |                                    |
| Receptacle          | 27360 VA       | 68.27%        | 18680 VA         |                                    |
|                     |                |               |                  | <b>Total Conn. Load:</b> 78960 VA  |
|                     |                |               |                  | <b>Total Est. Demand:</b> 70280 VA |
|                     |                |               |                  | <b>Total Conn.:</b> 219 A          |
|                     |                |               |                  | <b>Total Est. Demand:</b> 195 A    |

Notes:

**HOEFER WYSOCKI**

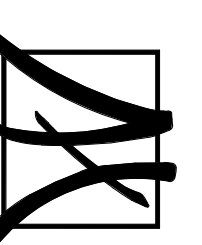

11460 Tomahawk Creek Parkway, Suite 400, Leawood, Kansas 66211  
 P: 913.307.3700 - F: 913.307.3710 www.hoeferwysocki.com

CONSTRUCTION SET

**LEE'S SUMMIT JUSTICE CENTER**

10 NE TUDOR RD  
 LEE'S SUMMIT, MO.  
 64086

COPYRIGHT © BY  
 HOEFER WYSOCKI  
 ARCHITECTS, LLC

REVISION DATES:

|  |
|--|
|  |
|  |
|  |
|  |
|  |

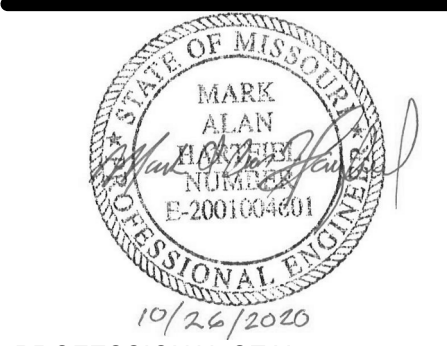

**E6.04**  
 ISSUE DATE: 28 OCTOBER 2020  
 HOEFER WYSOCKI #: 198171



9225 Indian Creek Pkwy, Suite 300  
 Overland Park, KS 66210  
 Phone: (913) 722-3473  
 Web: www.fsc-inc.com

ELECTRICAL SCHEDULES

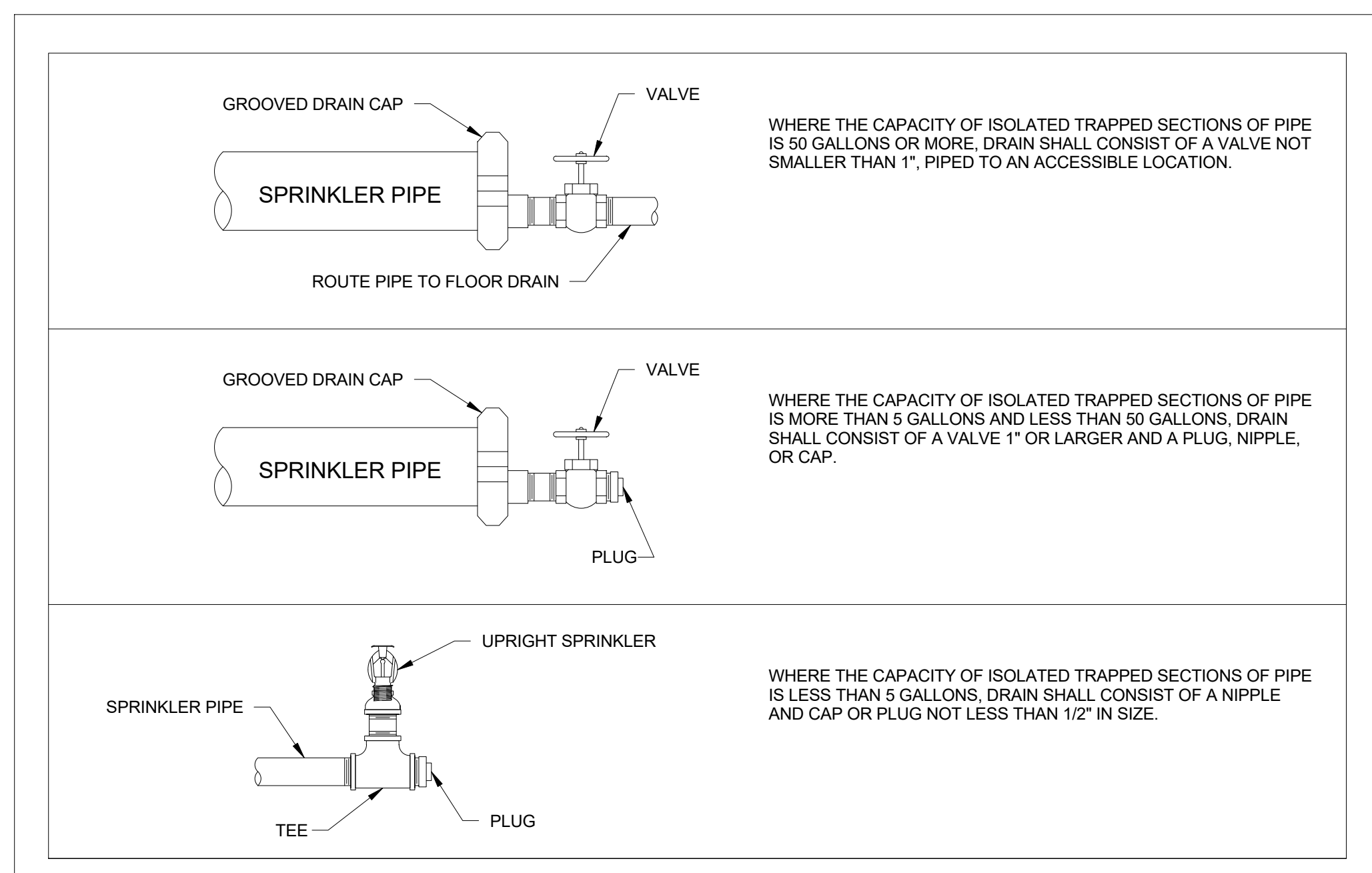

**SPRINKLER DRAIN DETAILS**  
N.T.S. 1

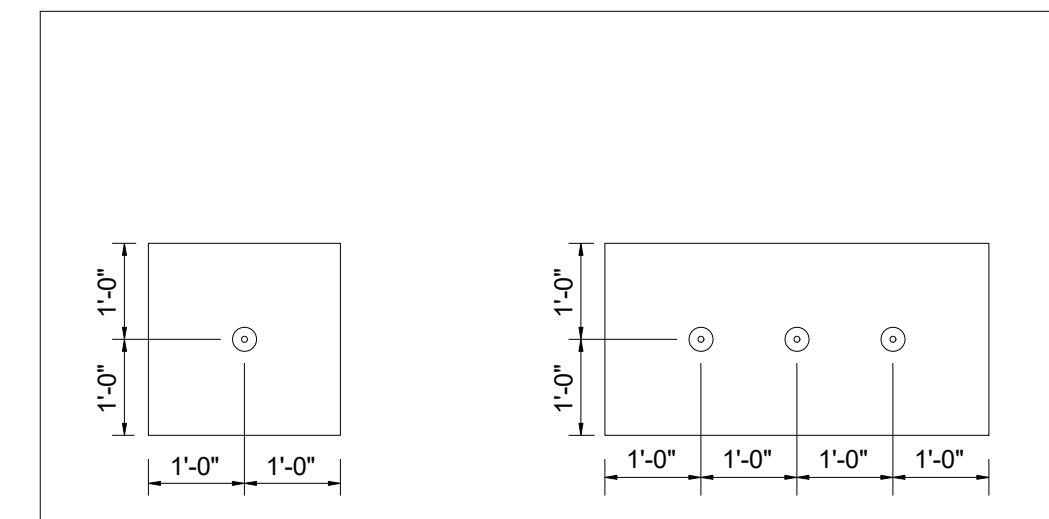

**SPRINKLER LOCATIONS IN CEILING TILE**  
N.T.S. 2

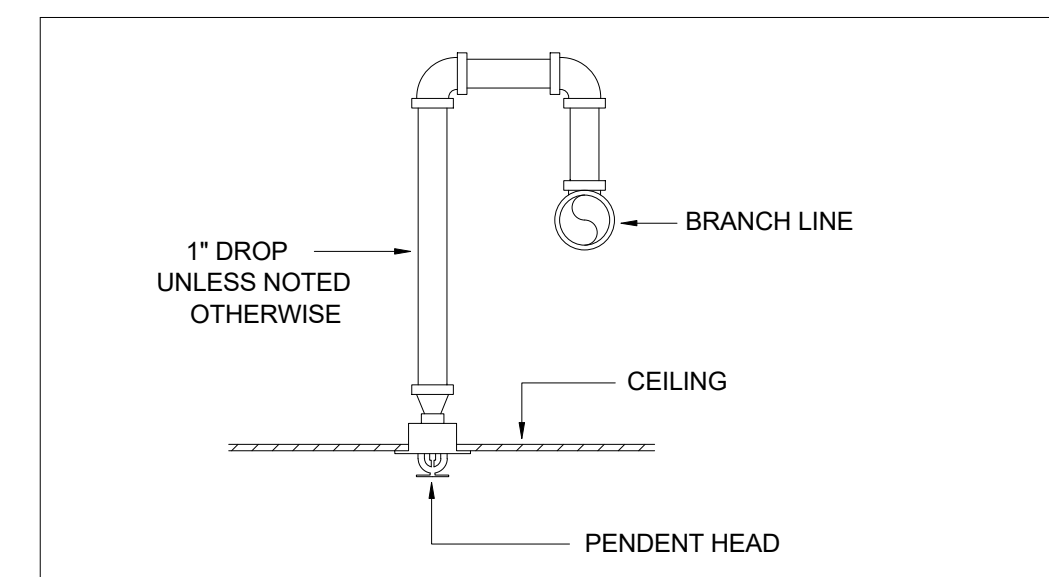

**RETURN BEND DETAIL**  
N.T.S. 3

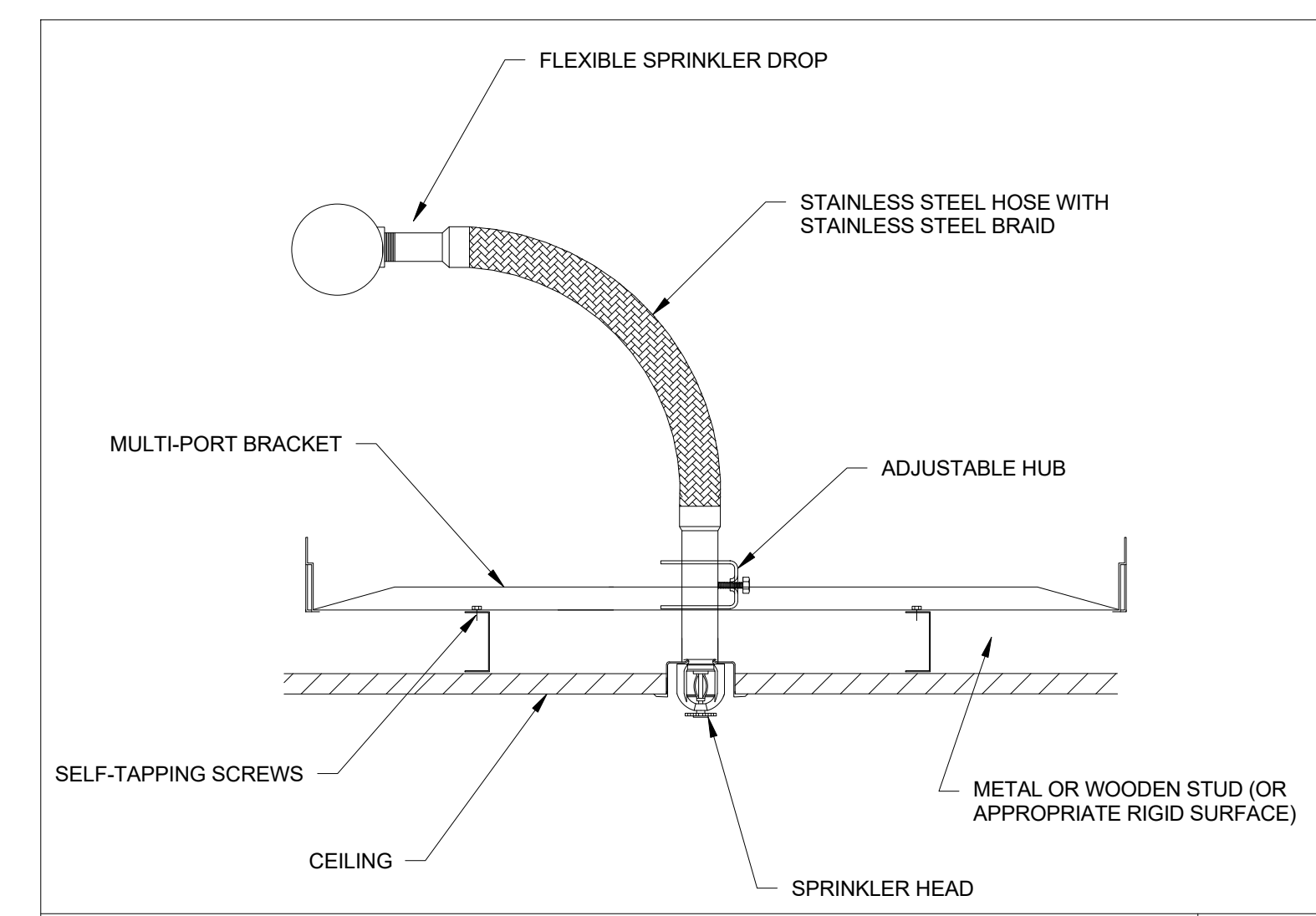

**FLEXIBLE SPRINKLER DROP DETAIL**  
N.T.S. 4

MAXIMUM DISTANCE BETWEEN HANGERS (FT.-IN.) PER NFPA-13

| PIPE SIZE          | 3/4" | 1"   | 1-1/4" | 1-1/2" | 2"   | 2-1/2" | 3"   | 4"   | 6"   |
|--------------------|------|------|--------|--------|------|--------|------|------|------|
| STEEL PIPE         | N/A  | 12.0 | 12.0   | 15.0   | 15.0 | 15.0   | 15.0 | 15.0 | 15.0 |
| THREADED LIGHTWALL | N/A  | 12.0 | 12.0   | 12.0   | 12.0 | 12.0   | N/A  | N/A  | N/A  |
| COPPER             | 8.0  | 8.0  | 10.0   | 10.0   | 12.0 | 12.0   | 12.0 | 15.0 | 15.0 |
| CPVC               | 5.6  | 6.0  | 6.6    | 7.0    | 8.0  | 9.0    | 10.0 | 10.0 | N/A  |

DISTANCE FROM SPRINKLER TO HANGER PER NFPA-13

NOTE: IF PRESSURE EXCEEDS 100 PSI, PROVIDE HANGER FOR ANY ARM-OVER (TO PENDENT HEAD) LONGER THAN 1'-0".

**HANGER SPACING CHART**  
N.T.S. 5

**GENERAL FIRE PROTECTION NOTES**

- DRAWINGS ARE DIAGRAMMATIC ONLY AND REPRESENT GENERAL SCOPE OF WORK. CONTRACTOR IS RESPONSIBLE TO REVIEW GENERAL CONSTRUCTION DRAWINGS, ARCHITECTURAL, CIVIL, STRUCTURAL, MECHANICAL, ELECTRICAL AND PLUMBING DRAWINGS AND ASSOCIATED SPECIFICATIONS FOR ADDITIONAL REQUIREMENTS THAT MAY NOT BE SPECIFICALLY CALLED OUT IN THIS PORTION OF CONSTRUCTION. NOTIFY ARCHITECT OF ANY CONFLICT OR DISCREPANCIES PRIOR TO CONSTRUCTION.
- SYSTEM DESIGN IS BASED ON THE FOLLOWING CRITERIA:  
A. IBC 2018  
B. IFC 2018  
C. NFPA 13 2016
- THIS IS A PERFORMANCE SPECIFICATION. REFER TO ARCHITECTURAL FOR EXACT LIMITS OF SCOPE OF WORK. ITEMS SHOWN ARE PRELIMINARY, FOR BIDDING PURPOSES, AND ARE TO BE VERIFIED AND CONFIRMED BY CONTRACTOR AND COORDINATED WITH ALL OTHER DISCIPLINES. EXISTING SYSTEM INFORMATION SHOWN IS AS ACCURATE AS COULD BE DETERMINED FROM RECORD DOCUMENTS BUT IS NOT GUARANTEED. CONTRACTOR SHALL INVESTIGATE SITE TO CONFIRM EXISTING SYSTEMS AND CONDITIONS PRIOR TO SUBMITTAL OF SHOP DRAWINGS.
- THE SCOPE OF WORK FOR THE EXISTING SPACES IS A SPRINKLER HEAD RELOCATION. THE EXISTING FIRE SPRINKLER SYSTEM AND HOSE VALVES (IF ENCOUNTERED) SHALL BE MODIFIED WITHIN THE RENOVATED AREAS TO PROVIDE COMPLETE SPRINKLER PROTECTION IN ALL MODIFIED AREAS. NO MODIFICATIONS TO EXISTING UNDERGROUND FIRE SERVICES, FIRE DEPARTMENT CONNECTIONS, OR RISERS IS ANTICIPATED. SPRINKLERS AND PIPING SHALL BE RELOCATED OR ADDED AS REQUIRED TO MEET CURRENT BUILDING CODES AND STANDARDS. EXISTING MAINS AND BRANCH LINES WITHIN THE WORK AREA ARE ASSUMED IN GOOD CONDITION AND ARE TO REMAIN AS INSTALLED AS FAR AS PRACTICAL. ALL EXISTING MAINS AND HOSE VALVE SUPPLY, OR PIPING SERVING AREAS OUTSIDE THE WORK AREA SHALL REMAIN AS INSTALLED UNLESS NOTED OTHERWISE BY THESE DOCUMENTS. CONTRACTOR SHALL PROVIDE 100% COMPLETE SPRINKLER COVERAGE PER NFPA 13 WITHIN ALL SPACES OF THE WORK AREA, WHETHER SHOWN ON THESE DRAWINGS OR NOT.
- SPRINKLER DESIGN DEMANDS SHALL BE AS FOLLOWS:  
A. ALL SPACES ARE LIGHT HAZARD UNLESS NOTED OTHERWISE ON DRAWINGS.  
B. LIGHT HAZARD: 0.10 GPM/SF OVER 1500 SQ. FT. + 100 GPM HOSE ALLOWANCE.  
C. ORDINARY HAZARD, GROUP I: 0.15 GPM/SF OVER 1500 SQ. FT. + 250 GPM HOSE ALLOWANCE. MARKED AS "OH-1".  
D. DESIGN AREAS MAY UTILIZE QUICK RESPONSE SPRINKLER AREA REDUCTIONS PER NFPA 13 ALLOWANCES.  
E. EXTENDED COVERAGE SPRINKLERS SHALL BE PERMITTED.
- LISTED SPRINKLERS SHALL BE USED AND INSTALLED WITH DEFLECTORS LOCATED PER NFPA 13 AND THEIR LISTING. NEW SPRINKLERS SHALL MATCH THE EXISTING TYPES AND APPEARANCES TO THE MAXIMUM EXTENT POSSIBLE. IN DROPPED CEILINGS ALL NEW SPRINKLERS SHALL BE FLAT PLATE CONCEALED PENDENTS WITH WHITE COVER PLATES OR CHROME SEMI-RECESSED PENDENTS UNLESS NOTED OTHERWISE. SPRINKLERS IN AREAS WITHOUT CEILINGS SHALL BE UPRIGHTS OR PENDENTS CONNECTED TO PIPING. TAMPER-RESISTANT, INSTITUTIONAL STYLE SPRINKLERS SHALL BE PROVIDED WITHIN INTERVIEW ROOMS. SPRINKLERS SHALL BE QUICK RESPONSE IN ALL AREAS WHERE REQUIRED BY NFPA 13. EXISTING FLAT PLATE CONCEALED PENDENT SPRINKLERS SHALL ONLY BE REUSED IF THEY MAY BE RELOCATED WITHOUT DISCONNECTION FROM THEIR ATTACHED PIPE DROP. SPRINKLERS WHICH ARE DISCONNECTED FROM PIPING SHALL BE DISCARDED PER NFPA 13. EXISTING SPRINKLERS INTENDED FOR REUSE SHALL BE VERIFIED BY THE CONTRACTOR THAT THEY ARE NOT ON THE RECALL LIST, AND ARE FIT FOR CONTINUED USE.
- SPRINKLERS WITHIN 2'-6" OF A HORIZONTAL DISCHARGE HEATING SUPPLY DIFFUSER OR 12" OF A VERTICAL DISCHARGE HEATING SUPPLY DIFFUSER SHALL BE INTERMEDIATE TEMPERATURE SPRINKLERS. INTERMEDIATE TEMPERATURE SPRINKLERS MAY BE UTILIZED THROUGHOUT IN ACCORDANCE WITH NFPA 13. SPRINKLER TEMPERATURE RATINGS SHALL BE IN ACCORDANCE WITH NFPA 13.
- ANY NEW CONTROL, TEST, AND DRAIN VALVES ARE NOT ANTICIPATED, BUT SHALL BE INSTALLED TO BE ACCESSIBLE IF REQUIRED. NEW SECTIONAL CONTROL VALVES AND OTHER VALVES IN SUPPLY PIPES TO SPRINKLERS ARE NOT ANTICIPATED, BUT SHALL BE SUPERVISED IF PROVIDED. ALL WIRING OF SUPERVISORY SWITCHES BY DIV 28.
- ALL NEW WET PIPING 2" AND SMALLER SHALL BE THREADED OR WELDED BLACK SCHEDULE 40 STEEL PIPE. ALL NEW WET PIPING 2-1/2" AND LARGER SHALL BE GROOVED, THREADED, OR WELDED SCHEDULE 10 OR 40 STEEL PIPE. DRY SYSTEM PIPING SHALL BE SCHEDULED THE SAME AS ABOVE BUT GALVANIZED, AND SHALL NOT BE WELDED. FLEXIBLE SPRINKLER DROPS SHALL BE PERMITTED FOR NEW SPRINKLERS.
- ALL HOLES THROUGH FIRE OR SMOKE RATED CONSTRUCTION SHALL BE PATCHED OR PLUGGED WITH A LISTED ASSEMBLY AS REQUIRED BY THE CONSTRUCTION MATERIALS ENCOUNTERED AND THE SIZE OF THE HOLE.
- THE SPRINKLER SYSTEM OR SYSTEMS ARE TO BE TESTED IN ACCORDANCE WITH THE LATEST APPLICABLE STANDARDS.
- UPDATES TO SPARE SPRINKLER STOCK SHALL BE PROVIDED IN ACCORDANCE WITH NFPA 13.
- PER STRUCTURAL, THE SEISMIC DESIGN CATEGORY IS CATEGORY C AND SPRINKLER BRACING IS REQUIRED PER NFPA 13. PER THE EXISTING SPRINKLER SYSTEM AS-BUILTS, SEISMIC BRACING IS NOTED AS NOT INSTALLED ON EXISTING PIPING. PROVIDE NEW SEISMIC BRACING ON ALL NEW INSTALLED PIPING AS PART OF THIS SCOPE OF WORK. PER DIRECTION RECEIVED, SEISMIC BRACING SHALL NOT BE PROVIDED FOR PIPING WHICH IS EXISTING TO REMAIN, OR PIPING OUTSIDE OF PROJECT WORK AREAS.
- NEW FIRE PROTECTION PIPING SHALL BE SIZED BY SIMILARITY TO EXISTING WHERE POSSIBLE. FOR NEW PIPING NOT SIZED BY SIMILARITY, HYDRAULIC CALCULATIONS SHALL BE PROVIDED. A MINIMUM OF 10% SAFETY FACTOR SHALL BE PROVIDED FOR ANY HYDRAULIC CALCULATIONS.

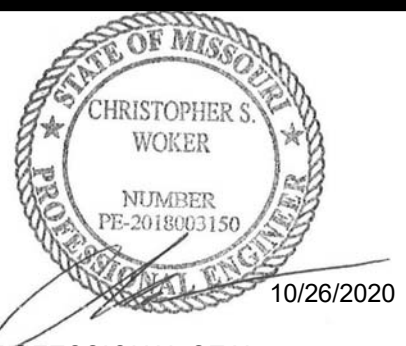

**FPO.01**  
ISSUE DATE: 26 OCTOBER 2020  
HOEFER WYSOCKI #: 198171

10/23/2020 9:09:24 AM

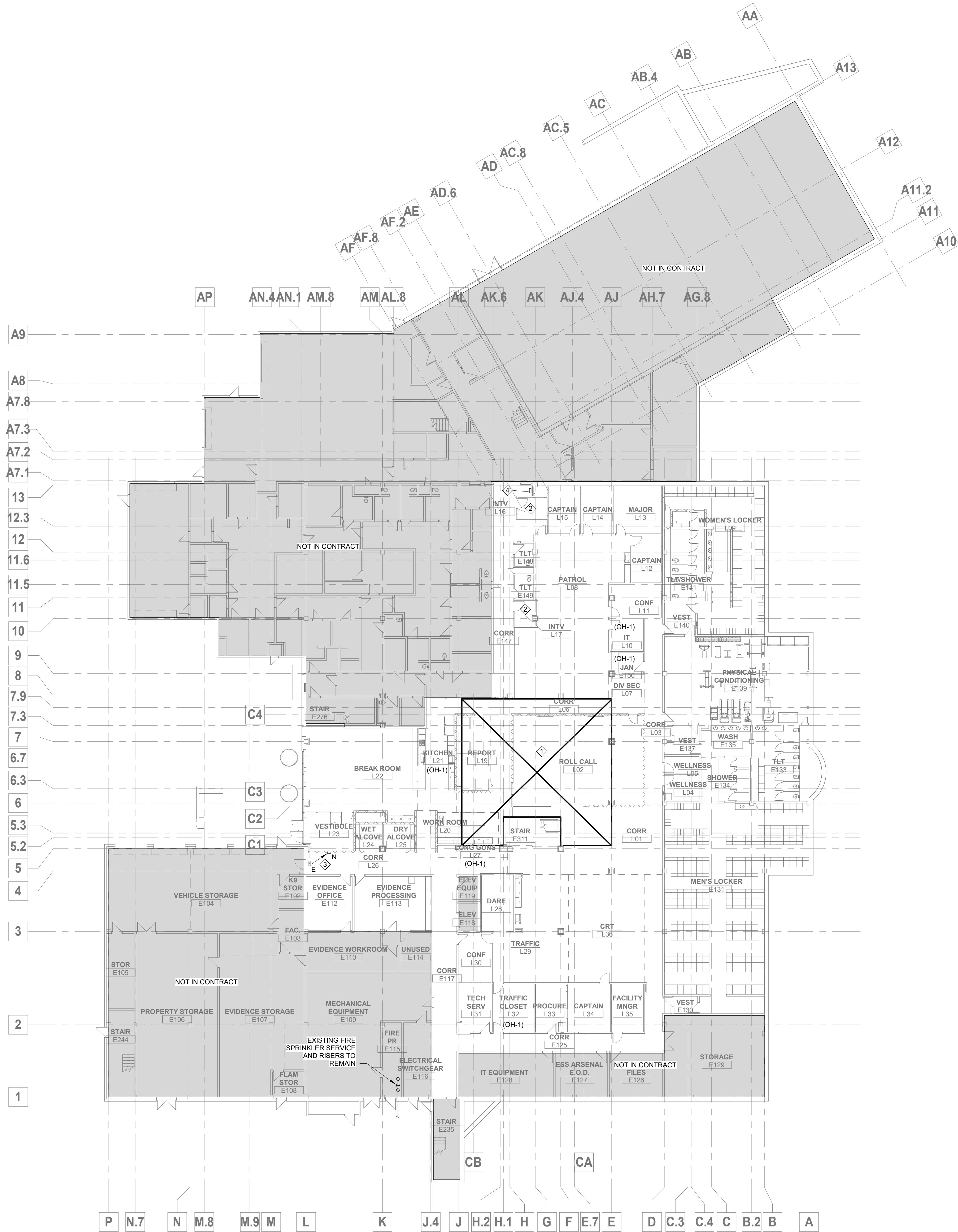

### GENERAL NOTES

- DRAWINGS ARE DIAGRAMMATIC ONLY AND REPRESENT GENERAL SCOPE OF WORK. CONTRACTOR IS RESPONSIBLE TO REVIEW GENERAL CONSTRUCTION DRAWINGS, ARCHITECTURAL, CIVIL, STRUCTURAL, MECHANICAL, ELECTRICAL AND PLUMBING DRAWINGS AND ASSOCIATED SPECIFICATIONS FOR ADDITIONAL REQUIREMENTS THAT MAY NOT BE SPECIFICALLY CALLED OUT IN THIS PORTION OF CONSTRUCTION. NOTIFY ARCHITECT OF ANY CONFLICT OR DISCREPANCIES PRIOR TO CONSTRUCTION.

### PLAN NOTES

- ATRIUM INFILL ABOVE. EXTEND EXISTING LOWER LEVEL SPRINKLER SYSTEM TO COVER ADDED CEILINGS AT LOWER LEVEL. RE-ARCH. PROVIDE TAMPER-RESISTANT, INSTITUTIONAL STYLE SPRINKLERS FOR THIS SPACE.
- RELOCATE EXISTING HOSE VALVE AND CABINET TO CORRIDOR WALL. FIELD VERIFY EXACT LOCATION.
- EXISTING STANDPIPE HOSE VALVE CABINET TO REMAIN. PROTECT DURING CONSTRUCTION. FIELD VERIFY EXACT LOCATION.

### HATCH - KEY

NOT IN CONTRACT

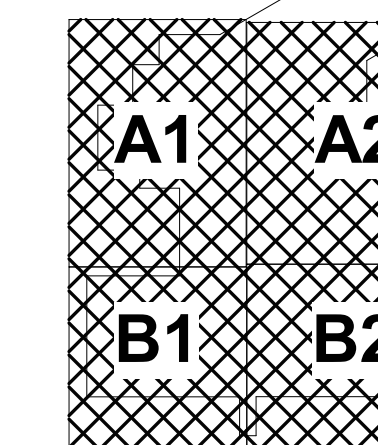

### KEYPLAN



**FSC, Inc.**  
CONSULTING ENGINEERS  
9225 Indian Creek Pkwy, Suite 300  
Overland Park, KS 66210  
Phone: (913) 722-3473  
Web: www.fsc-inc.com



# HOEFER WYSOCKI

11460 Tomahawk Creek Parkway, Suite 400, Leawood, Kansas 66211  
P: 913.307.3700 - F: 913.307.3710 www.hoeflerwysocki.com

## CONSTRUCTION SET

# LEE'S SUMMIT JUSTICE CENTER

10 NE TUDOR RD  
LEE'S SUMMIT, MO.  
64086

COPYRIGHT © BY  
HOEFER WYSOCKI  
ARCHITECTS, LLC

REVISION DATES:

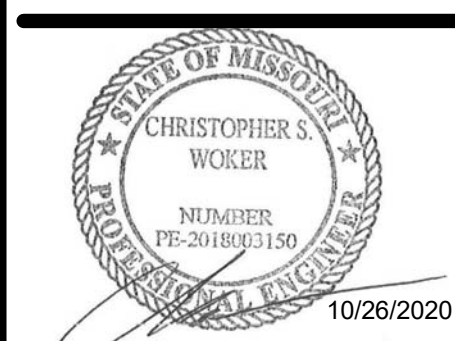

PROFESSIONAL SEAL

**FP1.11**  
ISSUE DATE: 26 OCTOBER, 2020  
HOEFER WYSOCKI #: 198171

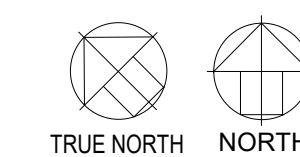

**1 LOWER LEVEL FIRE PROTECTION PLAN**  
1/16" = 1'-0"

## LOWER LEVEL FIRE PROTECTION PLAN

10/23/2020 9:09:38 AM



**GENERAL NOTES**

1. DRAWINGS ARE DIAGRAMMATIC ONLY AND REPRESENT GENERAL SCOPE OF WORK. CONTRACTOR IS RESPONSIBLE TO REVIEW GENERAL CONSTRUCTION DRAWINGS, ARCHITECTURAL, CIVIL, STRUCTURAL, MECHANICAL, ELECTRICAL AND PLUMBING DRAWINGS AND ASSOCIATED SPECIFICATIONS FOR ADDITIONAL REQUIREMENTS THAT MAY NOT BE SPECIFICALLY CALLED OUT IN THIS PORTION OF CONSTRUCTION. NOTIFY ARCHITECT OF ANY CONFLICT OR DISCREPANCIES PRIOR TO CONSTRUCTION.

**PLAN NOTES**

1. DOUBLE CEILING IN THIS AREA. SPRINKLER PIPING SHALL RUN DOWN IN FULL HEIGHT WALLS, AND THEN HORIZONTALLY IN LOW CEILING PLENUM. RE: ARCH DETAILS.

**HATCH - KEY**

NOT IN CONTRACT

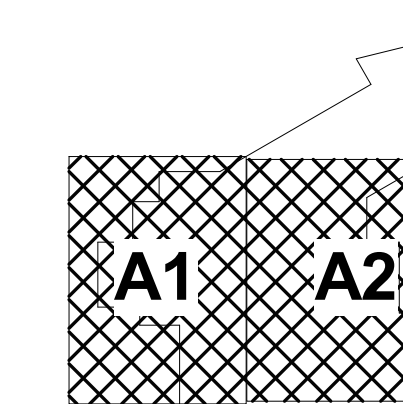

**KEYPLAN**

**fc**  
**FSC, Inc.**  
 CONSULTING ENGINEERS  
 9225 Indian Creek Pkwy, Suite 300  
 Overland Park, KS 66210  
 Phone: (913) 722-3473  
 Web: www.fsc-inc.com

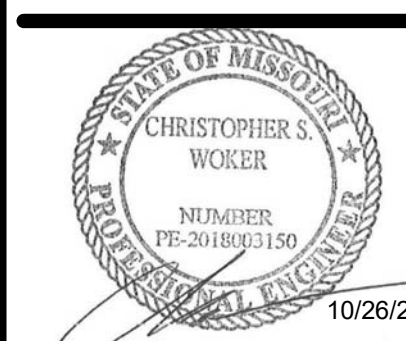

PROFESSIONAL SEAL

**FP1.12**

ISSUE DATE: 26 OCTOBER, 2020  
HOEFER WYSOCKI #: 198171

1 MAIN LEVEL FIRE PROTECTION PLAN  
 1/16" = 1'-0"

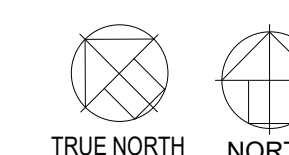

**MAIN LEVEL FIRE PROTECTION PLAN**

**HOEFER WYSOCKI**  
 11460 Tomahawk Creek Parkway, Suite 400, Leawood, Kansas 66211  
 P: 913.307.3700 - F: 913.307.3710 www.hoeferwysocki.com

CONSTRUCTION SET

**LEE'S SUMMIT JUSTICE CENTER**

10 NE TUDOR RD  
 LEE'S SUMMIT, MO.  
 64086

COPYRIGHT © BY  
 HOEFER WYSOCKI  
 ARCHITECTS, LLC

REVISION DATES: