

AREA & OCCUPANT LOAD (OL) TABULATION:		
BUSINESS-OPTOMETRIST AREA: 853 SF		
WAITING	146 SF / 10 OL	
RECEPTION, PRETEST, OFFICE	568 SF / 6 OL	
DOCTOR'S EXAMS, CONTACT HALL	139 SF / 0 OL	
OPTOMETRIST SUBTOTAL..... 853 SF / 16 OL		
MERCANTILE -RETAIL AREA: 1,953 SF		
SALES FLOOR	1,074 SF / 18 OL	
LABORATORY	284 SF / 3 OL	
HALL	387 SF / 0 OL	
OFFICE	60 SF / 1 OL	
TOILETS	143 SF / 2 OL	
RETAIL SUBTOTAL..... 1,953 SF / 24 OL		
RETAIL & OPTOMETRIST TOTAL..... 2,806 SF / 40 O.L		

- LEGEND- LIFE SAFETY
- F.E = FIRE EXTINGUISHERS- CONFIRM FINAL LOCATION WITH FIRE MARSHALL PRIOR TO INSTALLATION
 - E.P = ELECTRICAL PANELS
 - X ← NUMBER OF OCCUPANTS
 - XXX ← MAX. NUMBER OF EGRESS OCCUPANTS PER EGRESS COMPONENT AT 0.2 INCH PER WIDTH OF DOOR EGRESS COMPONENT.
 - EGRESS PATH WITH DISTANCE
 - EXEM → EMERGENCY / EXIT LIGHT
 - REM → REMOTE EMERGENCY LIGHT

SITE REFERENCE ONLY

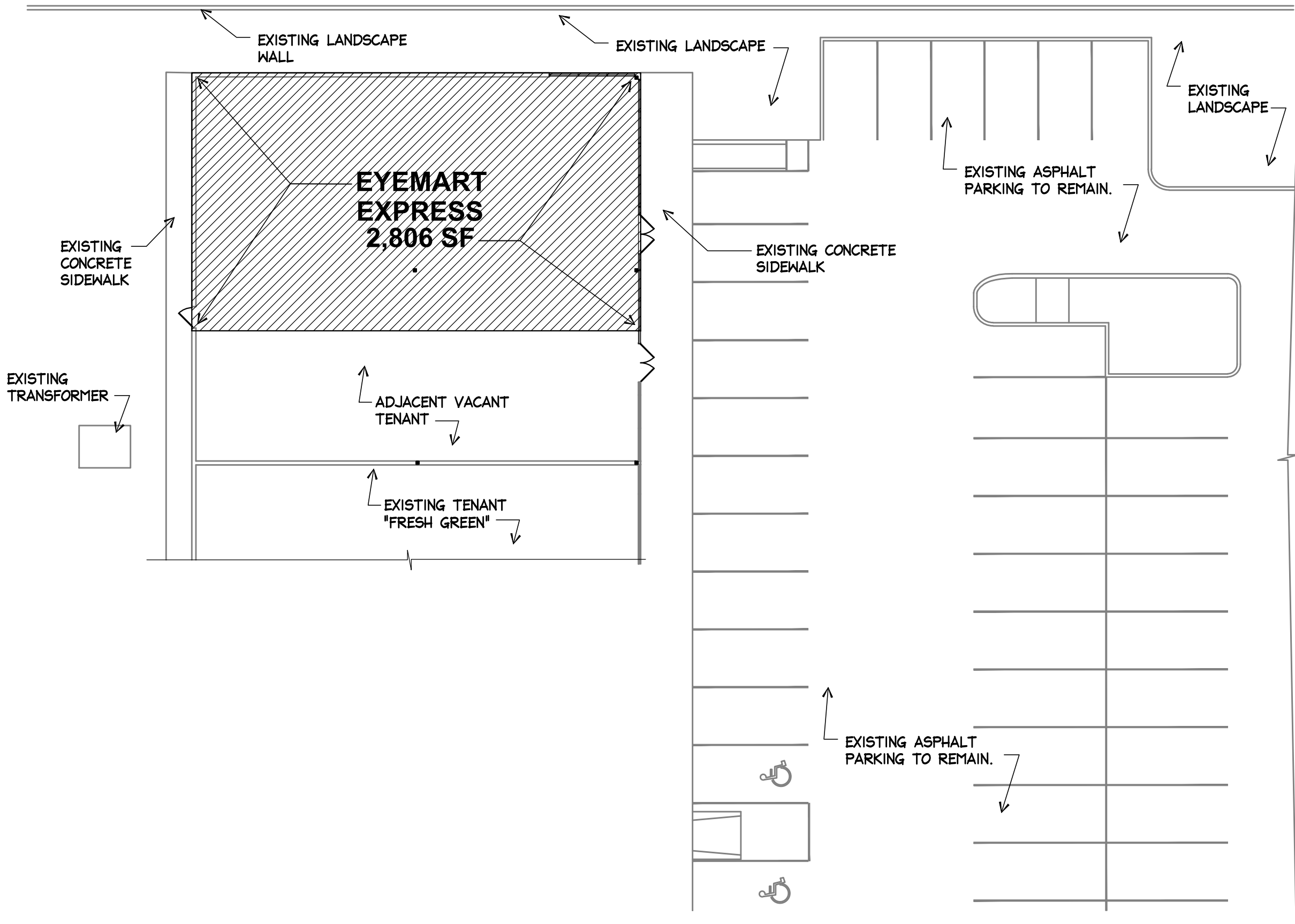

A1.0-03 SITE REFERENCE PLAN
SCALE: 1/16" = 1'-0"

- INTERIOR DEMOLITION KEYED NOTES:
- DEMOLISH & REMOVE ALL EXISTING INTERIOR DESIGNATED PARTITION WALLS & RELATED ACCESSORIES, FINISH CEILING GRIDS & TILES, LIGHTS, DOORS, FINISH FLOORING MATERIALS (CARPET, HARDWOOD, VCT), FINISH WALL MATERIALS OTHER THAN DRYWALL FIXTURES & EQUIPMENT AND RELATED WORK.
 - T.G.C. TO ENSURE (E) SLAB TO BE READY TO ACCEPT (N) FLOOR FINISH IN PROPOSED EYEMART SPACE ONLY. MOISTURE TEST SHALL BE PERFORMED BY T.G.C PRIOR TO FLOORING INSTALLATION OF ADHESIVE/FLOORING MATERIAL. REFER TO FINISH PLAN.
 - REFER TO MEP DWGS AS NECESSARY FOR ELECTRICAL, PLUMBING & MECHANICAL WORK FOR EYEMART SPACE ONLY.
 - EXISTING LL INTERIOR (DEMISING) WALL TO REMAIN.
 - EXISTING COLUMNS/BEAMS TO REMAIN.
 - EXISTING STOREFRONT DOOR, WINDOWS, EXTERIOR WALLS/DOORS TO REMAIN. CLEAN AND PREP AS NEEDED TO LOOK "LIKE-NEW".
 - REMOVE EXISTING STOREFRONT GLAZING AND RELATED ACCESSORIES. PREP AND INFILL WITH INSULATED STOREFRONT ENTRY WITH TRANSOM AND ADJACENT INSULATED TEMPERED GLAZING SYSTEM.

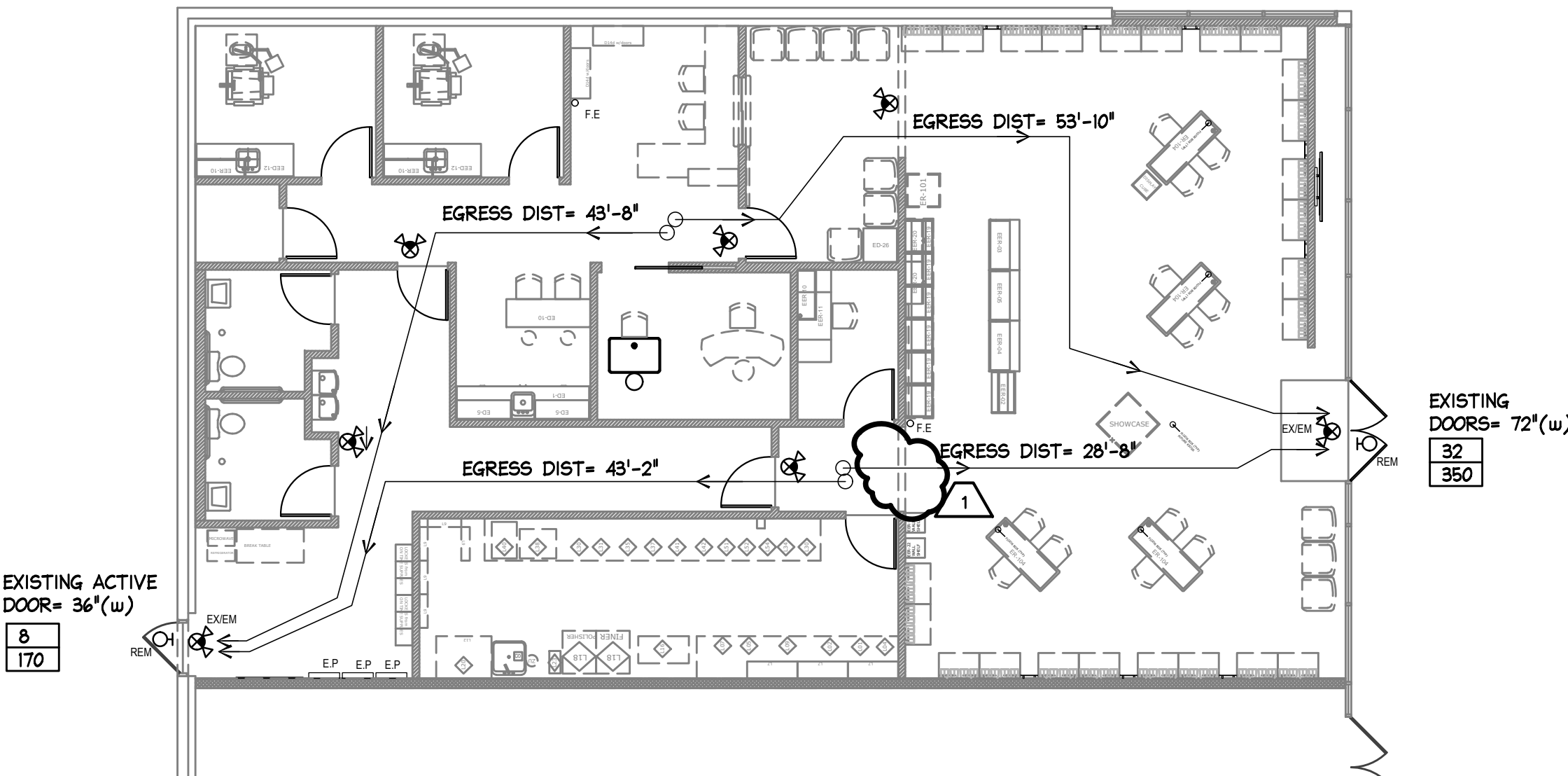

A1.0-02 EGRESS LIFE SAFETY PLAN
SCALE: 1/8" = 1'-0"

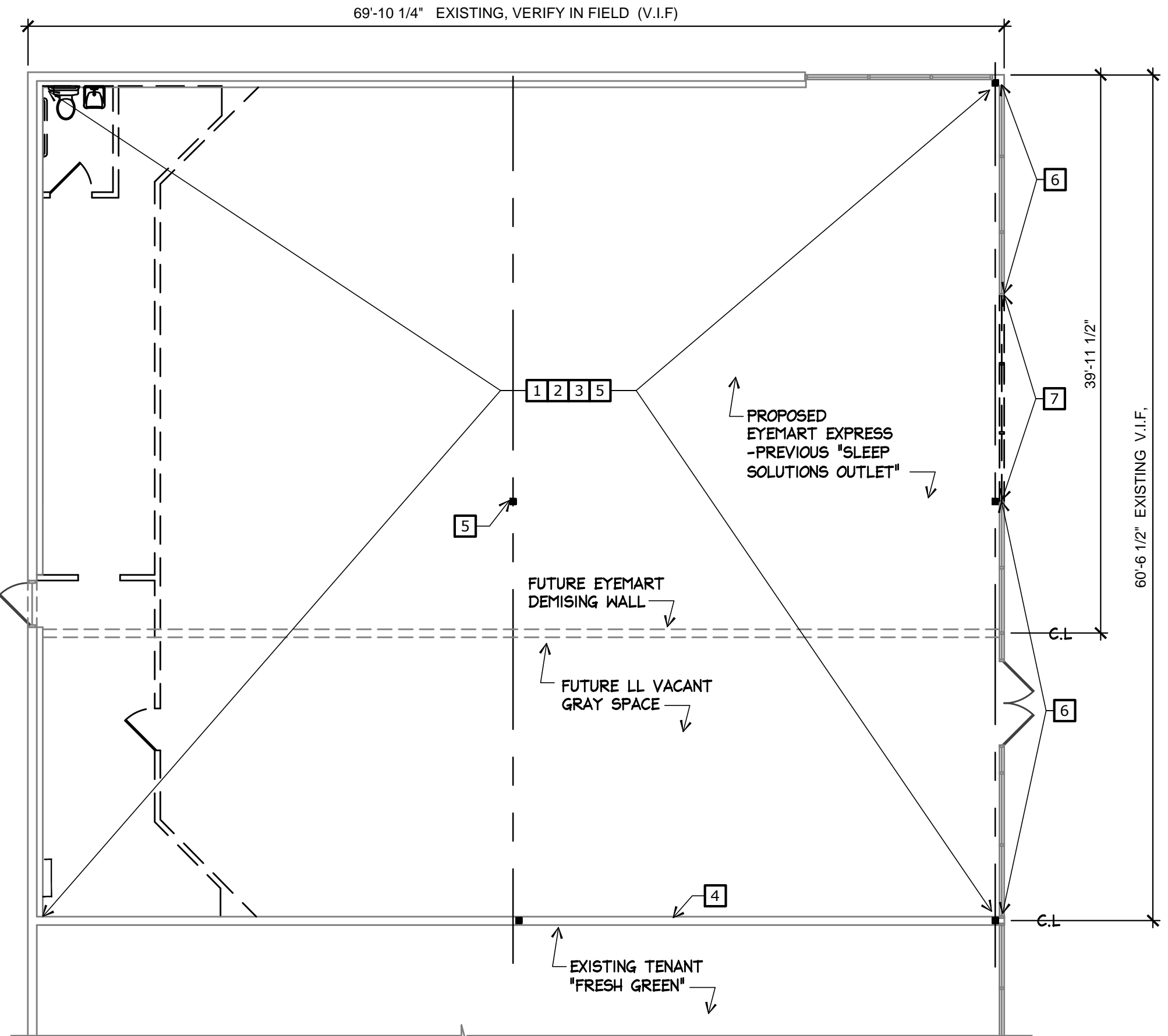

A1.0-01 DEMO PLAN
SCALE: 1/8" = 1'-0"

ARCHITECT OF RECORD

Caroline H.C. Ma
Architect
Architecture & Design

TEL: 614.559.3900

1720 DALE FORD RD.
DELAWARE, OH
43015

CONSULTANT

PROJECT NAME

EYEMART
EXPRESS

STORE #:

SITE LOCATION:

1041 NE
SAM WALTON DR
LEE'S SUMMIT, MO
64086

ARCHITECT OF RECORD



- 10-28-2020 Permit
- 10-29-2020 Bldg Dept Comments

* INDICATES
AFFECTED SHEETS

EGRESS_PLAN
DEMO_PLAN
SITE_REFERENCE

DATE

10-29-2020

PROJECT NUMBER

EYEM101520LSMO

SHEET NUMBER

A1.0

- PLAN KEY NOTES:
- EXISTING INTERIOR PARTITION WALLS TO REMAIN. PATCH, REPAIR, PREP AS NECESSARY FOR PAINT.
 - PROTECTIVE EDGE STRIP FLOORING TRANSITION-REFER TO SHT. A4.0
 - TYPICAL WAITING CHAIR. FURNISHED BY TENANT, G.C. INSTALLED.
 - EXISTING HIGH-LOW ADA COMPLIANT DRINKING FOUNTAIN W/ WRAPP AROUND SKIRT - REFER TO MEP SHTS. -BOTTLE WATER PROVIDED BY EYEMART. -LOCATION TBD. -REPLACE IF EXISTING IS NON-COMPLIANT.
 - EXAM CHAIR AND STAND, FURNISHED & INSTALLED BY TENANT
 - WALK-OFF MAT
 - TYP. STOOL FURNISHED BY TENANT INSTALLED BY T.G.C.
 - UTILITY SINK PER SCHEDULE. REFER TO MEP SHTS.
 - ACCESSIBLE 36" (L) COUNTER W/ 34" AFF MAX. HT.
 - MOVEABLE FURNISHING BY TENANT AND INSTALLED BY T.G.C.
 - CASEWORK BY FIXTURE CONTRACTOR- INSTALLED BY T.G.C.
 - FEATURE WALL: TGC TO CONFIRM FINAL POSITION OF 60"x60" LED GRAPHIC SCREEN W/ TENANT REP. FRONT FACE OF WALL FACING STOREFRONT TO BE PAINTED "5b". REFER TO SHT A1.2.
 - HEADER AT 7'-6" AFF. REFER TO SHT A3.0.
 - REMOVE EXISTING STOREFRONT ENTRY DOOR AND/OR TRANSOM W/ RELATED ACCESSORIES. INFILL WITH NEW INSULATED STOREFRONT TEMPERED GLAZING TO MATCH ADJACENT LL. EXISTING SYSTEM. COMPLY W/STATE & LOCAL CODE.
 - TYP. OFFICE CHAIR FURNITURE BY TENANT INSTALLED BY T.G.C.
 - EXISTING DEMISING (CONC. OR MTL STUD) OR EXTERIOR WALL TO REMAIN. PATCH, REPAIR & PAINT AS NECESSARY. INSTALL, IF MISSING, MIN R-19 BATT INSULATION, CONT 6 MIL VAPOR BARRIER ON WARM SIDE (AT EXTERIOR WALL LOCATION), 5/8" TYPE 'X' GYP BD & ACCESSORIES AROUND PERIMETER EXTERIOR WALL AS NEEDED. MAINTAIN EXISTING FIRE RATING AT DEMISING WALL (IF APPLICABLE). REFER TO GENERAL NOTES "N".
 - INSTALL NEW DEMISING WALL TO DECK W/ 6" MTL STUD @ 16" O.C. SOUND BATT INSULATION, TYPE 'X' GYP BD BOTH SIDES. SEAL AT DECK AND PENETRATIONS. INSTALL AS FIRE WALL DATA. REFER TO WALL TYPE H ON SHT A1.2.
 - 6" MTL. STUD FRAMING @ SLIDER WALL, TOILET CHASE, OR AS NOTED-TYP
 - CHAIR RAIL (HT. TBD PENDING ON CHAIR TYPE). T.G.C TO PROVIDE IN-WALL BLOCKING AS NECESSARY. VERIFY FINAL LOCATION AND HT WITH EYEMART.
 - ELECTRICAL PANEL/EQUIPMENT -REFER TO MEP SHTS.
 - ADA & ANSI COMPLIANT ALUMINUM THRESHOLD PROVIDED & INSTALLED BY T.G.C. IF MISSING
 - PORTABLE FIRE EXTINGUISHER FURNISHED, INSTALLED & MAINTAINED IN ACCORDANCE WITH FIRE PREVENTION CODE & NFPA 10. T.G.C. SHALL FURNISH AND INSTALL, VERIFY FINAL LOCATIONS W/ FIRE MARSHALL PRIOR TO INSTALLATION.
 - AIR COMPRESSOR-SUPPLIED BY TENANT & INSTALLED BY T.G.C.
 - TELEPHONE BOARD-REFER TO MEP
 - SOLIDS SEPARATOR-REFER TO MEP
 - COUNTER SINK PROVIDED BY MILLWORK VENDOR, INSTALL BY T.G.C. REFER TO PLUMBING DWGS.
 - EXISTING SERVICE DOORS TO REMAIN. REPLACE DESIGNATED EXISTING HARDWARE AND THRESHOLD. ENSURE ADA & CODE COMPLIANT FOR NEW & EXISTING HARDWARE. REFER TO SCHEDULE.
 - 42" TALL CHECK WRITING SURFACE BY FIXTURE CONTRACTOR.
 - 42" FLAT SCREEN T.V. PROVIDED BY TENANT & INSTALLED BY T.G.C. MOUNT 6" BELOW CEILING. G.C. TO PROVIDE & INSTALL IN-WALL/CEILING BLOCKING AS NECESSARY.
 - EXISTING COLUMN (& SURROUND) TO REMAIN - PATCH, REPAIR & PAINT AS NECESSARY TO MATCH ADJACENT WALL COLOR.
 - LOCKERS PROVIDED BY EYEMART INSTALLED BY T.G.C. EXACT LOCATION TO BE TBD.
 - T.G.C. TO COORDINATE FINAL LOCATION OF CASEWORK W/ TENANT.
 - EXISTING STOREFRONT/ ENTRY SYSTEM TO REMAIN. CLEAN AS NECESSARY.
 - BULKHEAD/SOFFIT SUPPORTED FROM STRUCTURE ABOVE OR ADJACENT WALL FRAMING. REFER TO SHT A3.0.
 - SLIDING TEMPERED GLASS WINDOW ASSEMBLY UNIT BY TGC.
 - 80" FLAT SCREEN TV PROVIDED BY TENANT & INSTALLED BY T.G.C. CONFIRM FINAL LOCATION W/ EYEMART. T.G.C TO INSTALL BLOCKING AS NECESSARY.
 - EXISTING SERVICE DOOR TO BE SHUT PERMANENTLY. T.G.C TO ENSURE DOOR IS WATERTIGHT AND SEALED PROPERLY. REMOVE EXISTING HARDWARE AS NECESSARY TO ENSURE WATER TIGHT CONDITION.
 - T.G.C. TO FIELD VERIFY EXTENT OF (E) CONCRETE LEAVE OUT. T.G.C. TO INSTALL A MIN 4" REINFORCED (W/WR 6X6-1X2-1X12-1) CONCRETE (MIN. 4000 PSI) OVER (E) VAPOR BARRIER (INSTALL MIN 15 MIL IF MISSING) AND (E) 6" COMPACTED GRAVEL. REFER TO SHT A4.0 FOR KEYED/DOWELED AND SAW CUT JOINTS.
 - REMOVE EXISTING STOREFRONT GLAZING AND INFILL WITH NEW PAIR OF 3'X7' STOREFRONT DOOR & TEMPERED INSULATED GLAZING SYSTEM WITHIN 24" OF DOOR PER CODE.
 - NOTCH COUNTER FOR COLUMN, ARRANGE LENS DRAWERS ACCORDINGLY.

- GENERAL NOTES:
- ALL NEW WALL DIMENSIONS SHALL BE FROM FACE OF DRYWALL OR STOREFRONT U.N.O. DIMENSIONS TO EXISTING WORK ARE TO FACE OF EXISTING STUDS AND /OR MASONRY.
 - INTERIOR WINDOWS ARE DIMENSIONED TO FINISHED EDGE OF OPENING.
 - WRITTEN DIMENSIONS ON THESE DRAWINGS SHALL TAKE PRECEDENCE OVER SCALED DIMENSIONS.
 - G.C. SHALL FIELD VERIFY ALL MEASUREMENTS PRIOR TO CONSTRUCTION START AND MAKE ALL NECESSARY ADJUSTMENTS BASED ON EXISTING CONDITIONS. NOTIFY TENANT OF ANY VARIANCES IMMEDIATELY. UNAUTHORIZED CHANGES WILL NOT BE COMPENSATED.
 - ALL INTERIOR PARTITIONS SHALL BE CONSTRUCTED OF 3 5/8" (OR 6") X 30 MIL (33 MIL FOR STRUCTURAL STUDS OR DEMISING FULL HT WALLS) METAL STUDS TO SPECIFIED HEIGHT AS INDICATED ON THE FLOOR PLAN AND WALL LEGEND. U.N.O. NO EQUIVALENT (EQ) STUDS WILL BE ALLOWED.
 - CONSTRUCT ALL INTERIOR PARTITIONS AS SOUND CONTROL WALLS WITH SOUND CONTROL BATT INSULATION AS SPECIFIED PER WALL TYPE LEGEND.
 - ALL EXPOSED CORNERS OF INTERIOR PARTITIONS SHALL BE PROTECTED WITH METAL "CORNER BEAD."
 - DO NOT HANG, FASTEN OR SCREW INTO THE BOTTOM SIDE OF THE ROOF DECK. SECURE TO ROOF FRAMING MEMBERS ONLY.
 - G.C. SUPERINTENDENT IS TO VERIFY W/ TENANT PRIOR TO COMMENCING CONSTRUCTION TO CONFIRM LATEST DRAWING/REVISION DATES.
 - REFER TO SHEET A1.2 FOR RESPONSIBILITY & EQUIPMENT SCHEDULES, ROOM FINISH SCHEDULE, SCHEDULE OF FINISHES & WALL TYPES.
 - FINAL LOCATION OF PORTABLE FIRE EXTINGUISHER, VERIFY WITH FIRE MARSHALL PRIOR TO INSTALLATION.
 - T.G.C. TO COORDINATE W/ SIGNAGE VENDOR FOR ELECTRICAL REQUIREMENT.
 - T.G.C. TO COORDINATE W/ SPRINKLER CONTRACTOR FOR SPRINKLER MODIFICATION OF BRANCH LINES AND/OR DROPS AS NECESSARY/ IF APPLICABLE. VERIFY EXISTING CONDITION PRIOR TO WORK.
 - IF APPLICABLE (MISSING EXISTING CONDITION) T.G.C TO VERIFY (E) DEMISING / EXTERIOR WALL ASSEMBLY TO RECEIVE MIN. R-19 BATT INSULATION (OR SOUND ATTENUATION BLANKET AT DEMISING WALL) W/CONT. 6 MIL VAPOR BARRIER AROUND WARM SIDE OF PERIMETER EXTERIOR WALLS W/ 5/8" TYPE 'X' GYP BD.
 - T.G.C TO INSTALL #4, 18" DOWELS @ 16" O.C. WITH MIN. 6" EMBED AT NEW CONCRETE TRENCH TO EXISTING CONC. SLAB. PROVIDE CONT. MIN. 10 MIL VAPOR BARRIER. PROVIDE MIN. 3000 PSI CONCRETE STRENGTH AT 28 DAYS. REFER TO SHT A4.0.
 - T.G.C TO MAINTAIN ALL EXISTING FIRE RATED WALLS. PROVIDE TEXT IF MISSING ON WALL & 1 HOUR FIRE RATED WALL, PROTECT ALL OPENINGS". IF APPLICABLE.
 - T.G.C TO COORDINATE & INSTALL FRT IN-WALL BLOCKINGS/PLYWOOD FOR ALL FIXTURES, LED MONITORS, T.V SCREENS, DOOR STOPS, MIRRORS, WALL CABINETS OR AS NECESSARY. REFER TO INTERIOR ELEVATIONS A5.2 AND/OR DETAILS NOTED ELSEWHERE.
- ~~R. BOTTLE WATER PROVIDED BY EYEMART. TGC TO COORDINATE LOCATION W/ EYEMART.~~

AREA & OCCUPANT LOAD (OL)TABULATION:

~~BUSINESS-OPTOMETRIST AREA: 853 SF~~

WAITING	146 SF / 10 OL
RECEPTION, PRETEST, OFFICE	560 SF / 6 OL
DOCTOR'S EXAMS, CONTACT	134 SF / 0 OL
HALL	

~~OPTOMETRIST SUBTOTAL..... 853 SF / 16 OL~~

~~MERCANTILE -RETAIL AREA: 1,953 SF~~

SALES FLOOR	1,074 SF / 18 OL
LABORATORY	284 SF / 3 OL
HALL	387 SF / 0 OL
OFFICE	60 SF / 1 OL
TOILETS	143 SF / 2 OL

~~RETAIL SUBTOTAL..... 1,953 SF / 24 OL~~

~~RETAIL & OPTOMETRIST TOTAL.... 2,806 SF / 40 OL~~

WALL TYPE NOTES: (REFER TO SHT A1.2 FOR WALL TYPE LEGEND & SHT A3.0 FOR WALL BRACING).

EXISTING EXTERIOR WALL:

EXISTING CONSTRUCTION TO REMAIN.

EXISTING INTERIOR WALL:

EXISTING DEMISING WALL TO REMAIN PATCH, REPAIR AND PREP AS NECESSARY FOR NEW PAINT. MAINTAIN RATING AS NECESSARY.

NEW TYP. INTERIOR WALL: ALSO REFER TO SHT A1.2

3 5/8" (or 6") MTL STUDS, min 30 mil or 33 mil, @ 16" O.C. W/ 5/8" TYPE 'X' GYP BD BOTH SIDES FULL HEIGHT TO 6' ABOVE HIGHEST ADJACENT CEILING. BRACE STUDS TO STRUCTURE ABOVE W/ KICKERS @ 4' O.C. MAX, STAGGERED DIRECTIONS. PROVIDE SOUND BATT INSULATION IN ALL WALLS. PROVIDE 6" MTL STUDS WHERE INDICATED ON DWG.

DEMISING WALL: 6", 33 MIL MTL STUDS @ 16" O.C. W/ 5/8" TYPE 'X' GYP BD BOTH SIDES FULL HEIGHT TO DECK. PROVIDE SOUND BATT INSULATION IN ALL WALLS. REFER TO WALL TYPE "H" ON SHT A1.2.

NOTE: BEFORE COMMENCEMENT T.G.C IS REQUIRED TO PROVIDE EYEMART WITH VERIFICATION OF MTL STUD MATERIAL SPECIFICATIONS IN FORM OF PHOTOS OF STUD MIL STAMPING INSTALLED FOR THIS LOCATION (OR COPY OF PURCHASE INVOICE).

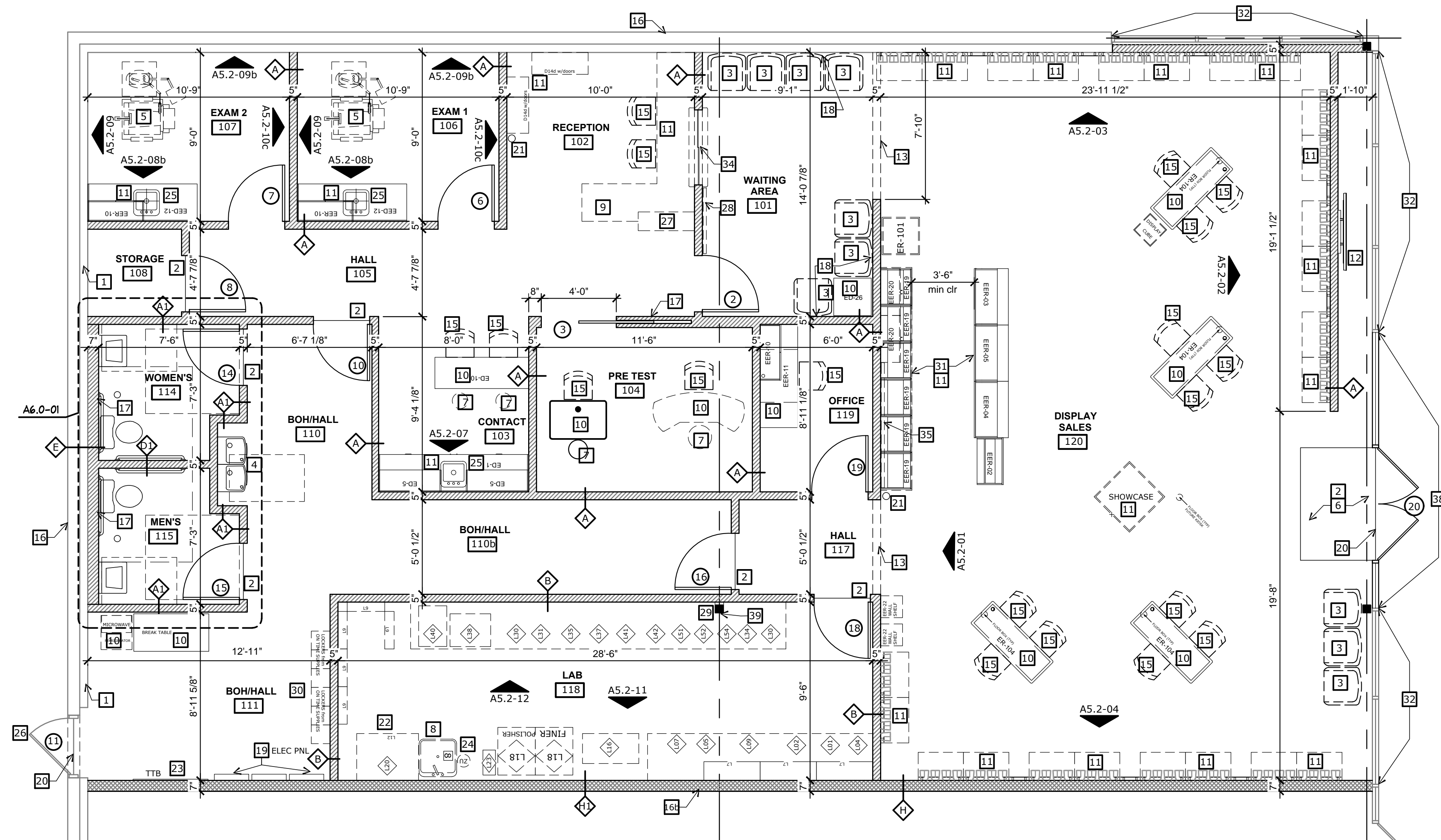

A1.1-01 FLOOR PLAN
SCALE: 1/4"=1'-0"



ARCHITECT OF RECORD

Caroline H.C Ma
Architect

Architecture & Design

TEL: 614.559.3900

1720 DALE FORD RD.
DELAWARE, OH
43015

CONSULTANT

PROJECT NAME

EYEMART
EXPRESS

STORE #:

SITE LOCATION:

1041 NE
SAM WALTON DR
LEE'S SUMMIT, MO
64086

ARCHITECT OF RECORD



* 10-28-2020

Permit

* 1 10-29-2020 Bldg Dept Comments



* INDICATES
AFFECTED SHEETS

FLOOR PLAN
NOTES & AREA CAL
OCCUPANT LOADS

DATE

10-29-2020

PROJECT NUMBER

EYEM101520LSMO

SHEET NUMBER

A1.1

PERMIT

ROOM FINISH SCHEDULE:									
NUMBER	ROOM NAME	FLOOR	BASE	WALLS	CEILING	WAINSCOT		NOTE NO.	NOTES
						FINISH	HT.		
101	WAITING	17	3	5	4b	10'-0" AFF		1, 4	1. GYP. BD. TAPE, BED, SKIM, SAND AND PAINT W/ 1/2" NAP ROLLER.
102	RECEPTION	17	3	5	4b	10'-0" AFF		1, 4	
103	CONTACT	17	3	5	4b	10'-0" AFF		1, 4	2. REFER TO INTERIOR ELEVATIONS FOR WALL COVERING LOCATIONS. ALL OTHER EXAM WALLS SHALL BE PAINTED 5b.
104	PRE-TEST	17	3	5	4b	10'-0" AFF		1, 4	
105	HALL	17	3	5	4b	10'-0" AFF		1, 4	
106	EXAM RM. 1	17	3	5	4b	10'-0" AFF		1, 4	
107	EXAM RM. 2	17	3	5	4b	10'-0" AFF		1, 4	
108	STORAGE	2	3	5	4	10'-0" AFF		1, 4	
109	NOT USED								
110	BOH/HALL	2	3	5	4	10'-0" AFF		1, 4	
111	BOH/HALL	2	3	5	4	10'-0" AFF		1, 4	
112	NOT USED								
113	NOT USED								
114	WOMEN'S	2	3	20	4	8'-0" AFF	3b	1, 4, 6, 8,	7. REPLACE DAMAGED CEILING TILES.
115	MEN'S	2	3	20	4	8'-0" AFF	3b	1, 4, 6, 8,	8. REFER TO SHT. A6-0 FOR WALL/BASE DETAIL.
116	NOT USED								9. 5b PAINT COLOR OCCURS ON FRONT OF FEATURE WALL FACING STOREFRONT. ENDS SHALL BE PAINTED 5b.
117	HALL	17	3	5	4b	10'-0" AFF		1, 4	5c PAINT COLOR OCCURS ON FRONT & BOTTOM FACE OF SOFFIT.
118	LAB	2	3	5	4b	10'-0" AFF	8	1, 4	
119	OFFICE	17	3	5	4b	10'-0" AFF		1, 4	
120	DISPLAY SALES	17, 18	3	5, 5b	4b	10'-0" AFF		1, 4	10. EXISTING TOILET ROOM. REMOVE AND REPLACE ALL FIXTURES AND FINISHES PER DWG.

RESPONSIBILITY SCHEDULE:									
				O = OWNER/TENANT C = GENERAL CONTRACTOR (T.G.C.) N/A = NOT APPLICABLE					
NO.	ITEM	FURNISHED BY	INSTALLED BY						
1	COMPACTED FILL	N/A	N/A						
2	CONCRETE STRUCTURAL FLOOR SLAB	N/A	N/A						
3	CONCRETE INFILL AT LEAVE-OUT (T.G.C.)	N/A	N/A						
4	DEMISING WALL (6" METAL STUDS @ 16" O.C. W/ 1/2" GMB)	C	C						
5	DEMISING WALL (GYP.BD. TO DECK ABOVE AND SEAL)	C	C						
6	GYP. BD. ON MTL FRAMING SMOKE BARRIER, FIRE TAPE ALL JOINTS	N/A	N/A						
7	METAL STUD PARTITIONS IN SERVICE CORRIDOR	C	C						
8	GYP. BD. IN SERVICE CORRIDOR	C	C						
9	GYP. BD. ON METAL STUD FRAMING	C	C						
10	GYP. BD. CEILING ON METAL FRAMING	C	C						
11	STOREFRONT ENTRY SYSTEM AND TEMPERED GLASS	C	C						
12	WOOD BLOCKING FOR MILLWORK FIXTURES	C	C						
13	MILLWORK FIXTURES W/COUNTER SINK	O	C						
14	FURNISHINGS	O	O						
15	VINYL BASE	C	C						
16	CASHWRAP COUNTER	O	C						
17	SCHEDULED WINDOWS AND METAL FRAMES	C	C						
18	PASS-THRU SHELF FOR WINDOW	O	C						
19	CLOSET SHELVEING	O	C						
20	PAINTING (# STAIN TOUCH-UP, RE: MAT SCHEDULE NOTE #5)	C	C						
21	SIGNAGE (EXTERIOR) (ELECT. CONNECTION BY G.C.)	O	O						
22	SIGNAGE (INTERIOR) (ELECT. CONNECTION BY G.C.)	O	O						
23	RESILIENT FLOORING AND BASE	C	C						
24	CARPET	O	C						
25	CEILING ACCESS PANEL(S) (WHERE REQUIRED)	C	C						
26	WOOD BLOCKING FOR TOILET FIXTURES AND ACCESSORIES	C	C						
27	FRP WAINSCOT IN TOILET ROOMS AND LAB	C	C						
28	SIGNAGE AT TOILET ROOM DOORS	C	C						
29	SUSPENDED LAY-IN ACOUSTICAL CEILING GRID & TILE	C	C						
30	FINAL CLEANING AT JOB COMPLETION	C	C						
31	METAL AWNING & FRAMES	N/A	N/A						
32	CERAMIC TILE FLOORING & BASE	N/A	N/A						
33	WARDROBE LOCKERS	O	C						
34	FIRE EXTINGUISHER AND CABINET	C	C						
35	ROOF ACCESS LADDER	N/A	N/A						
36	CERAMIC MOSAIC TILE FLOOR	N/A	N/A						
37	SOLENOID VALVES-LAB H/C WATER LINES	C	C						
38	CHAIR RAIL	O	C						
39	ROOFTOP UNIT (RTU)	C	C						

EQUIPMENT SCHEDULE:									
EQUIPMENT: FURNISHED AND INSTALLED BY TENANT									
NO.	ITEM	AMPS	VOLTS	AIR	QUANT	NO.	ITEM	AMPS	VOLTS
1	COMPUTER	1.5	120	NO	2	3B	BLOCKER	2	120
2	FRAME TRACER	2	120	NO	1	3B	PATTERN MAKER	1.1	120
3	SAGGITTA GAUGE	1.5	120	NO	1	3B	BEAD PAN /FRAME WARMER	6	120
4	LENS SURFACE SAVER-3M	N/A	N/A	NO	1	3B	OPTRONICS 7E EDGER	12.5	120
5	LAP SERVICE SAVER	N/A	N/A	YES	1	3B	CERAMIC HAND EDGER	6.5	120
6	ONC WAX BLOCKER	10	120	NO	1	3B	CURING UNIT	6	120
7	CHILLER (CM 003-8)	4.5	120	NO	1	3B	BACKSIDE COATER	8	120
8	LENS MARKER (CS-7)	2	120	NO	1	3B	BPI	15	120
9	OPTEK LENS GENERATOR	15	120	YES	2	3B	UV 400 UNIT	12.5	120
10	LENS THICKNESS GAUGE	N/A	N/A	NO	1	3B	LENS GROOVER	2	120
11	CYLINDER MACHINES	15	120	YES	3	3B	ULTRA SONIC CLEANER	1	120
12	PAD PRESS	N/A	N/A	N/A	-	3B			
13	NOT USED	-	-	-	-	3B	STAKING KIT	N/A	N/A
14	DIAMOND HAND EDGER	5	120	NO	1	3B			
15	CHILLER (CM 003-P)	4.5	120	NO	1	3B	FRAME BUFFER	2	120
16	POWER-X COMPRESSOR-13 GAL	17	208	YES	1	3B	LENS SAFETY ETCHER	N/A	N/A
17	TOPCON LENSOMETER-VERTOMETER	1	120	NO	2	3B	COMPRESSOR	6.6	208

MATERIALS SCHEDULE:									
MATERIAL	DESCRIPTION								
1	CARPET-INSTALL MONOLITHIC	CARPET TILE- 1" INTERFACE-STYLE-VECTOR- #103526 CHARGOAL- W/ CARPET ADHESIVE- "XL BRANDS- GRID SET 2000"	11	ALL ITEMS FURNISHED BY G.C. U.N.O					
2	VINYL COMPOSITION TILE (VCT)	12"x12"x1/8" ARMSTRONG STANDARD EXCELLON-COOL WHITE 51849 (AVAIL HOME DEPOT/LOWES)	11, 14	1. FURNISHED BY OWNER'S FIXTURE CONTRACTOR AND INSTALLED BY G.C.					
3	VINYL BASE (VB)	4" HIGH VINYL COVE BASE- ARMSTRONG # 114 LUNAR DUST" (ENTIRE SPACE)		2. FIXTURES FURNISHED BY OWNER AND INSTALLED BY G.C.					
4	ACOUSTICAL CLING. TILE - 2X4 SQ. EDGE LAY-IN.	24"x48"x3/8" ; "ARMSTRONG FISURED" SQUARE LAY-IN MINERAL FIBERBOARD; #755 COLOR: WHITE-UL LABEL CLASS A, FLAME SPREAD 25 OR UNDER		3. G.C. SHALL SUPPLY ONE (1) UNOPENED GALLON OF PAINT UPON PROJECT COMPLETION.					
4b	ACOUSTICAL CLING. TILE - 2X2 SQ. EDGE LAY-IN.	24"x24"x3/8" ; "ARMSTRONG FISURED" SQUARE LAY-IN MINERAL FIBERBOARD; #755 COLOR: WHITE-UL LABEL CLASS A, FLAME SPREAD 25 OR UNDER		4. INSTALL OVER MFR.-PROVIDED MOISTURE BARRIER.					
4c	EXISTING CEILING GRID/TILES. MATCH EXISTING CONDITION FOR ANY MODIFICATIONS.			5. ANY PRE-FINISHED MILLWORK DAMAGED AFTER SHIPPING SHALL BE REFURBISHED TO "LIKE NEW" CONDITION/APPEARANCE AT G.C.'S EXPENSE, PRIOR TO PROJECT COMPLETION.					
5	PAINT-ALL INTERIOR DRYWALL (unless noted otherwise)	(1) COAT "SHERWIN WILLIAMS PREPRITE 400" LATEX PRIMER B28 SERIES; (3) COATS PROMAR 400 LATEX EGGSHELL ENAMEL B20W400 SERIES; COLOR FOR "5c". SW# 7668 "MARCH WIND" - SHEEN EGGSHELL	3, 9	6. FURNISHED BY OWNER AND INSTALLED BY G.C.					
5b	PAINT (DRYWALL ON FRONT FEATURE WALL FACING STOREFRONT)	5b COLOR FOR "5b". SW #6966 "BLUEBLOOD" - SHEEN EGGSHELL		7. IN DOCTORS AND SALES ROOM					
5c	PAINT-SOFFIT (FRONT AND BOTTOM OF SOFFIT)	5c COLOR FOR "5c". SW #7005 "PURE WHITE" - SHEEN EGGSHELL		8. IN LAB ROOM					
6	PAINT (TRIM)	(1) COAT "SHERWIN WILLIAMS" ALL SURFACE LATEX ENAMEL PRIMER; (3) COATS "SHERWIN WILLIAMS" PROMAR 400 LATEX EGGSHELL ENAMEL; COLOR: SW# 7668 "MARCH WIND"	3	9. LEVEL 4 FINISH APPLY WITH 3/8" NAP ROLLER					
7	WOOD DOORS	MARSHFIELD: SPECIES-NATURAL-BIRCH- COLOR-AUTUMN #32-95 OR NATURAL BIRCH : COLOR- ESSPRESSO # 42-95		10. APPLY WITH MANUFACTURER'S APPROVED ADHESIVE AND TECHNIQUES.					
9	MARLITE FRP PANELS - LAB (FULL HT OF WALLS)	MARLITE FRP PANELS P-100 WHITE WITH INSIDE CORNER MOULDING M350 FP AND CAP EDGING M370 FP.	8, 10	11. G.C. SHALL OBSERVE CONDITIONS OF EXISTING SLAB AND, IF REQUIRED, GRIND AND/OR EPOXY FILL FLOOR TO BE LEVEL PRIOR TO INSTALLING THE FINISH FLOOR.					
9b	MARLITE FRP PANELS-TOILET	MARLITE FRP PANELS S-100S/2/S SMOOTH WHITE WITH INSIDE CORNER MOULDING M350 FP AND CAP EDGING M370 FP.	10	12. DOORS MAY BE LAMINATED ON SITE. ANY DAMAGE TO THE FINISH SHALL BE REFURBISHED TO "LIKE NEW" CONDITION/APPEARANCE AT G.C.'S EXPENSE- PRIOR TO PROJECT COMPLETION.					
11	PAINT (METAL DOORS AND FRAMES)	(2) COATS "SHERWIN WILLIAMS" ALKYD PROMAR 400 EGGSHELL ENAMEL; COLOR: SW#1028 KOHL.	3	13. NOT USED					
12	PLASTIC LAMINATE (LAB CASEWORK-COUNTERTOPS, UPPERS, BASES AND KICK).	WILSONART #1570-60 WHITE	2, 8	14. G.C. TO STRIP AND WAX VCT AFTER INSTALLATION.					
13	PLASTIC LAMINATE (TYPICAL COUNTERTOPS)	WILSONART- #7039 WINDSOR-MAHOGANY- or #7945 XANADAU	2, 7	15. APPLY WATERPROOF LIQUID MEMBRANE BELOW VINYL FLOOR AND UP 6" AT PERIMETER WALL TO PREVENT MOISTURE FROM PENETRATING WALL AND FLOOR.					
14	PLASTIC LAMINATE (TYPICAL UPPERS, BASES & KICK U.N.O)	WILSONART- #7039 WINDSOR-MAHOGANY- or #7945 XANADAU	2, 7						
15	GRAPHICS	GRAPHICS FURNISHED AND INSTALLED BY TENANT.							
17	LUXURY VINYL TILES (LVT)-SALES/DR SUITE/OFFICE	LUXURY VINYL BY INTERFACE- "STUDIO SET- TITANIUM # A00705" ADHESIVE: 2000 PLUS-SPRD RATE 220SF/GAL OR 880SF PER 4 GALLON PAIL	11						
18	WALK OFF MAT	SCHLUTER-SCHENE PERIMETER TRANSITION STRIPS PROVIDED AND INSTALLED BY G.C. SURFACE MOUNTED DIRECT WALK OFF MAT- "POWER-LOC. WROUGHT IRON #4075" PROVIDED BY OWNER AND INSTALLED BY G.C.	6						
20	PAINT (DRYWALL)- TOILET/LAB	(1) COAT "SHERWIN WILLIAMS PREPRITE 400" LATEX PRIMER B28 SERIES; (3) COATS PROMAR 400 LATEX EGGSHELL ENAMEL B20W400 SERIES; COLOR: SW# 7668 "MARCH WIND"	3, 9,						
21	NOT USED								
22	FLOORING TRANSITION	INSTALL PER MANUF. SPECIFICATION. REFER TO A4.0							
23	EXTERIOR ADA COMPLIANT THRESHOLD	T.G.C. TO INSTALL IF NOT PROVIDED BY LANDLORD-REFER TO A2.0							

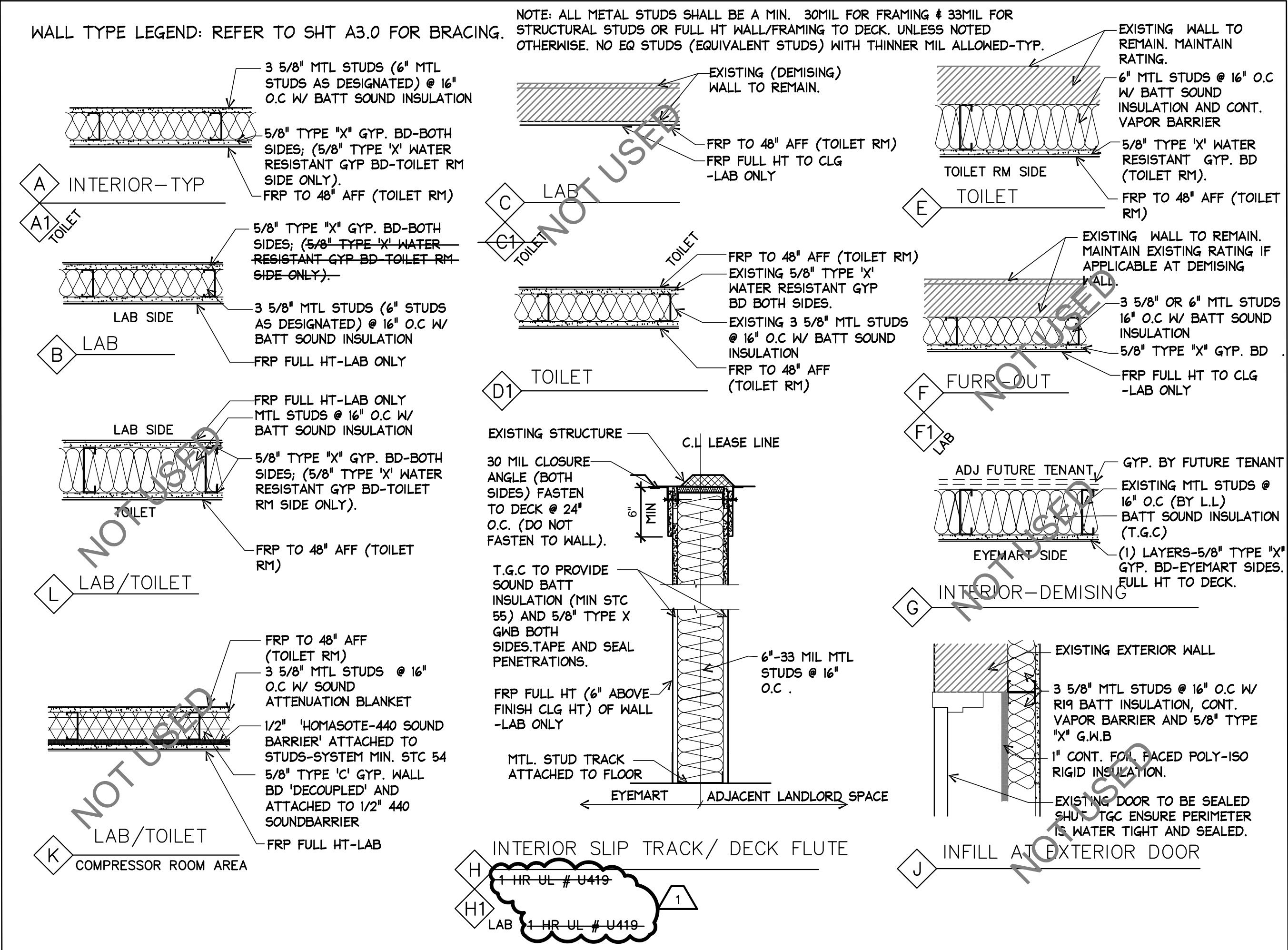

ARCHITECT OF RECORD



TEL: 614.559.3900

1720 DALE FORD RD.
DELAWARE, OH
43015

CONSULTANT

PROJECT NAME

**EYEMART
EXPRESS**

STORE #:

SITE LOCATION:

**1041 NE
SAM WALTON DR
LEE'S SUMMIT, MO
64086**

ARCHITECT OF RECORD



10-28-2020

* ☐ Permit
 * ☒ 10-29-2020 Bldg Dept Comments

* INDICATES
AFFECTED SHEETS

**SCHEDULE
WALL TYPES**

DATE

10-29-2020

PROJECT NUMBER

EYEM101520LSMO

SHEET NUMBER

A1.2

PERMIT

LIGHTING FIXTURE SCHEDULE					
MARK	DESCRIPTION	VOLT	LAMP	MOUNT	MANUFACTURER
A	2x4 LAY IN LED WITH PRISMATIC LENS (USED IN NON-SALES AREAS)	120	40W LED	LAY-IN	MAXLITE MLFP24EP4035
A1	2x4 LAY IN LED WITH PRISMATIC LENS AND EMERGENCY BATTERY BACK-UP UNIT (USED IN NON-SALES AREAS)	120	40W LED	LAY-IN	MAXLITE MLFP24EP4035EM
B	RECESSED DOWNLIGHT, DIMMABLE (USED IN EXAM ROOMS)	120	13W LED	RECESSED	CAPRI RMS40CLR10X
C	8" RECESSED LED DOWNLIGHT, DIMMABLE (USED IN SALES AREA)	120	36W LED	RECESSED	NORA LIGHTING HOUSING: NCH-830-30-L-E1 REFLECTOR: NC-831-L30-35-W-WSF
C1	8" RECESSED LED DOWNLIGHT, DIMMABLE EMERGENCY NIGHT LIGHT (USED IN SALES AREA)	120	36W LED	RECESSED	NORA LIGHTING HOUSING: NCH-830-30-L-E1-EM REFLECTOR: NC-831-L30-35-W-WSF
C2	4" RECESSED LED DOWNLIGHT, DIMMABLE (USED IN SALES AREA)	120	11W LED	RECESSED	NORA LIGHTING HOUSING: NCH-430-85-L-E1 REFLECTOR: NC-431-L85-35-W-WSF
EX	SELF CONTAINED EXIT LIGHT WITH HIGH 90 MINUTE EMERGENCY BATTERY BACK-UP	120	FURN. WITH UNIT	UNIVERSAL	SURE-LIGHTS LPX7-0-R-WH
EX/EM	SELF CONTAINED EXIT COMBO LIGHT, DUAL LED HEAD WITH HIGH 90 MINUTE EMERGENCY BATTERY BACK-UP	120	FURN. WITH UNIT	UNIVERSAL	LITHONIA LHQM-LED-R
REM	REMOTE EMERGENCY LIGHT, DUAL HEAD	120	FURN. WITH UNIT	EXT. WALL ABOVE DOOR	SURE-LIGHTS 6-T-8W-WMH-WH
NOTES: 1. CONNECT ALL EXIT & EMERGENCY LIGHTS TO LOCAL AREA LIGHTING CIRCUIT AHEAD OF ANY SWITCHING. EMERGENCY LIGHTING FIXTURES IN LAY IN CEILINGS ARE TO BE PERMANENTLY IDENTIFIED ON THEIR EXTERIOR SURFACE (E.G. USE OF RED DOT OR LABEL) SO THAT THESE FIXTURES CAN BE RECOGNIZED FROM FLOOR LEVEL. 2. EQUAL FIXTURES BY COOPER, HUBBELL, LSI, PHILLIPS OR LITHONIA.					

ELECTRICAL SPECIFICATIONS

- THE REQUIREMENTS AS SET FORTH UNDER GENERAL CONDITIONS, INSTRUCTIONS TO BIDDERS AND GENERAL REQUIREMENTS ARE A PART OF THIS CONTRACT. BIDS SHALL BE BASED ON A COMPLETE/FULL SET OF DRAWINGS. CONTRACTOR IS RESPONSIBLE FOR COORDINATION OF WORK WITH WORK PERFORMED BY OTHER TRADES.
- CONTRACTOR SHALL VISIT SITE PRIOR TO BIDDING. BIDS SHALL SERVE AS EVIDENCE OF KNOWLEDGE OF EXISTING CONDITIONS. FIELD VERIFY ALL EXISTING ELECTRICAL LOCATIONS, CONDITIONS ETC. FAILURE TO VISIT THE SITE SHALL NOT RELIEVE THE CONTRACTOR FROM ANY RESPONSIBILITY IN THE PERFORMANCE OF THE ELECTRICAL WORK. BEGINNING OF WORK INDICATES ACCEPTANCE OF EXISTING CONDITIONS.
- FURNISH ALL LABOR, MATERIALS, TESTING, EQUIPMENT, INCIDENTALS AND TOOLS TO PERFORM ELECTRICAL WORK SHOWN, NOTED OR SCHEDULED FOR A COMPLETE AND FINISHED INSTALLATION. MATERIALS, PRODUCTS AND EQUIPMENT, INCLUDING ALL COMPONENTS THEREOF, SHALL BE NEW AND AS SUCH APPEAR ON THE UNDERWRITERS LABORATORIES LIST OF APPROVED ITEMS AND SHALL BE SIZED IN CONFORMITY WITH REQUIREMENTS OF THE LATEST EDITION OF THE NATIONAL ELECTRICAL CODE AND OTHER APPLICABLE CODES, WHICHEVER ARE MORE STRINGENT.
- ALL WORK IS TO BE IN ACCORDANCE WITH THE LATEST EDITION OF THE NEC AND ALL APPLICABLE FEDERAL, STATE AND LOCAL CODES. ALL ELECTRICAL EQUIPMENT & MATERIALS SHALL BE U.L. LABELED AND LISTED PER NEC 110.3(A)(1).
- SECURE AND PAY FOR ALL REQUIRED PERMITS, FEES, ASSESSMENTS AND INSPECTION CERTIFICATES THAT RELATE TO THE ELECTRICAL CONTRACT. FURNISH APPROVED CERTIFICATE OF FINAL INSPECTION, AND TURN OVER TO OWNER AT COMPLETION OF PROJECT.
- THESE ELECTRICAL PLANS ARE DIAGRAMMATIC, NOT SHOWING EVERY ITEM IN EXACT LOCATION OR DETAIL. MEASUREMENTS AND LOCATIONS MUST BE FIELD-VERIFIED AND COORDINATED WITH ARCHITECTURAL, PLUMBING, HVAC, FIRE PROTECTION, STRUCTURAL AND OTHER BUILDING DRAWINGS.
- THE ELECTRICAL CONTRACTOR SHALL FURNISH ELECTRONIC COPIES OF SHOP DRAWINGS, REVIEWED AND STAMPED APPROVED BY THE CONTRACTOR, FOR APPROVAL BY THE ARCHITECT AND ENGINEER, PRIOR TO ORDERING EQUIPMENT SUCH AS LIGHT FIXTURES, DISTRIBUTION EQUIPMENT, AND FIRE ALARM SYSTEM.
- PROVIDE ALL CUTTING AND PATCHING REQUIRED FOR INSTALLATION OF ELECTRICAL WORK. ALL CORE DRILLING OR CUTTING OF FIRE-RATED FLOORS, SHAFTS AND WALLS SHALL BE FIRE-STOPPED PRIOR TO FINISH PATCHING. ALL PENETRATIONS SHALL BE FIRE SEALED TO MATCH THE FIRE RATING OF THE FLOOR, SHAFT OR WALL PENETRATED.
- FURNISH AND INSTALL A COMPLETE WIRED GROUNDING SYSTEM FOR ELECTRICAL SERVICE ENTRANCE, ELECTRICAL EQUIPMENT AND CIRCUITS AS SHOWN ON THE DRAWINGS AND REQUIRED PER N.E.C. ARTICLE 250. ALL GROUNDING CONDUCTORS SHALL BE GREEN, WHERE EXPOSED IN PANEL, OUTLETS, BOXES, ETC.
- PROVIDE BRANCH CIRCUIT PANELS WHICH SHALL BE OF THE BOLTED CIRCUIT BREAKER TYPE WITH SOLID COPPER BUSSING FULL SIZED NEUTRAL, 25% GROUND BUSSING. OVERALL HINGED/LOCKABLE DOOR, AND TYPEWRITTEN DIRECTORY INSIDE DOOR. ALL SERVICE ENTRANCE EQUIPMENT SHALL BEAR THE MANUFACTURER'S LABEL WHICH SHALL STATE THAT THE EQUIPMENT IS RATED FOR SERVICE ENTRANCE APPLICATION IN ACCORDANCE WITH N.E.C. #230-70. LOAD BALANCE ALL ELECTRICAL PHASES AT PANEL. TWO AND THREE POLE BREAKERS SHALL BE COMMON TRIP TYPE. SQUARE D OR EQUAL BY EATON, CUTLER-HAMMER, OR GENERAL ELECTRIC.
- PROVIDE SAFETY AND DISCONNECT SWITCHES, FUSED OR NONFUSED, AS CALLED FOR ON DRAWINGS AND AS REQUIRED BY CODE. FUSES AS MANUFACTURED BY BUSSMAN OR EQUAL. DISCONNECT SWITCHES THAT ARE INSTALLED AT AIR CONDITIONING EQUIPMENT, HEAT PUMPS, ETC SHALL BE FUSED IN ACCORDANCE WITH THE EQUIPMENT'S NAME PLATE REQUIREMENTS PER N.E.C. 440.21 & 110.30. SWITCHES SHALL BE HEAVY DUTY, QUICK MAKE/QUICK BREAK TYPE, FUSIBLE OR NON-FUSIBLE. LOAD AND HORSEPOWER RATED AS MANUFACTURED BY SQUARE D, EATON, CUTLER HAMMER, OR GENERAL ELECTRIC, WEATHERPROOF WHERE APPLICABLE.
- PROVIDE ARC-FLASH HAZARD WARNING LABELS ON ALL ELECTRICAL EQUIPMENT INCLUDING SWITCHBOARDS, PANELBOARDS, MOTOR CONTROLLERS, AND ANY OTHER EQUIPMENT LIKELY TO REQUIRE EXAMINATION, ADJUSTMENT, SERVICING OR MAINTENANCE WHILE ENERGIZED. THE LABELS SHALL BE LOCATED SO AS TO BE CLEARLY VISIBLE TO QUALIFIED PERSONS BEFORE EXAMINATION.
- ELECTRICAL CONTRACTOR SHALL PROVIDE TEMPORARY SERVICE AND PROVIDE LIGHTING, POWER AND WIRING AS REQUIRED TO FACILITATE APPLICABLE TEMPORARY NEEDS FOR ALL TRADES. HE SHALL FURNISH EXTENSION CORDS FOR HIS OWN USE. ANY TEMPORARY WIRING, FUSES, ETC., SHALL BE REMOVED UPON COMPLETION OF THE PROJECT. PROVIDE GROUND FAULT PROTECTION AS REQUIRED BY N.E.C. AND LOCAL CODES.
- PROVIDE ELECTRICAL SERVICE AS SHOWN ON THE DRAWINGS. FIELD VERIFY EXACT REQUIREMENTS PRIOR TO BIDS. ALL WORK NOT SPECIFICALLY NOTED AS BEING BY THE OWNER OR POWER COMPANY SHALL BE PROVIDED BY THE ELECTRICAL CONTRACTOR. COORDINATE ENTIRE INSTALLATION WITH POWER COMPANY. PROVIDE EQUIPMENT THAT IS COMPATIBLE WITH AVAILABLE FAULT CURRENT LEVELS AND PROVIDE "CABLE LIMITERS" IF NECESSARY FOR SYSTEM COORDINATION. FIELD VERIFY EXACT TYPE, SIZE, LOCATION, ETC. OF EXISTING UTILITIES PRIOR TO BIDDING PROJECT.
- PANELBOARDS AND DISCONNECT SWITCHES SHALL BE IDENTIFIED WITH ENGRAVED BAKELITE NAMEPLATES AS TO DESIGNATION AND VOLTAGE.
- MATERIALS, EQUIPMENT AND INSTALLATION SHALL BE GUARANTEED FOR A PERIOD OF ONE (1) YEAR FROM DATE OF ACCEPTANCE. DEFECTS APPEARING IN THAT PERIOD SHALL BE CORRECTED AT THE ELECTRICAL CONTRACTOR'S EXPENSE. FOR THE SAME PERIOD, ELECTRICAL CONTRACTOR SHALL BE RESPONSIBLE FOR ANY DAMAGE TO PREMISES CAUSED BY DEFECTS IN WORKMANSHIP OR IN THE WORK OR EQUIPMENT FURNISHED AND/OR INSTALLED BY THE ELECTRICAL CONTRACTOR.
- IT IS THE INTENT THAT THE FOREGOING WORK SHALL BE COMPLETE IN EVERY RESPECT AND THAT ANY MATERIAL OR WORK NOT SPECIFICALLY MENTIONED OR SHOWN ON THE DRAWINGS, BUT NECESSARY TO FULLY COMPLETE THE WORK SHALL BE FURNISHED.
- THE ELECTRICAL SERVICE SHOWN ON THE PLAN IS SHOWN FOR INTENT. ONLY AN EXISTING 400 AMP DISCONNECT AND METER BASE IS PROVIDED BY THE LANDLORD FOR THE ELECTRICAL SERVICE TO THE EYEMART SPACE. THE ELECTRICAL CONTRACTOR SHALL BE FULLY RESPONSIBLE FOR ALL COMMUNICATION AND COORDINATION WITH THE LANDLORD, INCLUDING THE EXACT LOCATION FOR CONNECTING TO THE 400 AMP DISCONNECT AND THE ROUTING OF THE SERVICE CONDUIT AND CONDUCTORS TO THE SPACE. COORDINATE WITH THE LOCAL UTILITY THE INSTALLATION OF THE ELECTRIC METER.
- THE ELECTRICAL CONTRACTOR SHALL ALSO BE FULLY RESPONSIBLE FOR ALL COMMUNICATION AND COORDINATION WITH THE TELEPHONE COMPANY, AND RESPONSIBLE FOR FURNISHING AND INSTALLING ALL CONDUITS, TRENCHING, BACKFILLING, ETC. TO COMPLY WITH TELEPHONE COMPANY REQUIREMENTS TO ACHIEVE THE INTENT OF THE DRAWINGS.

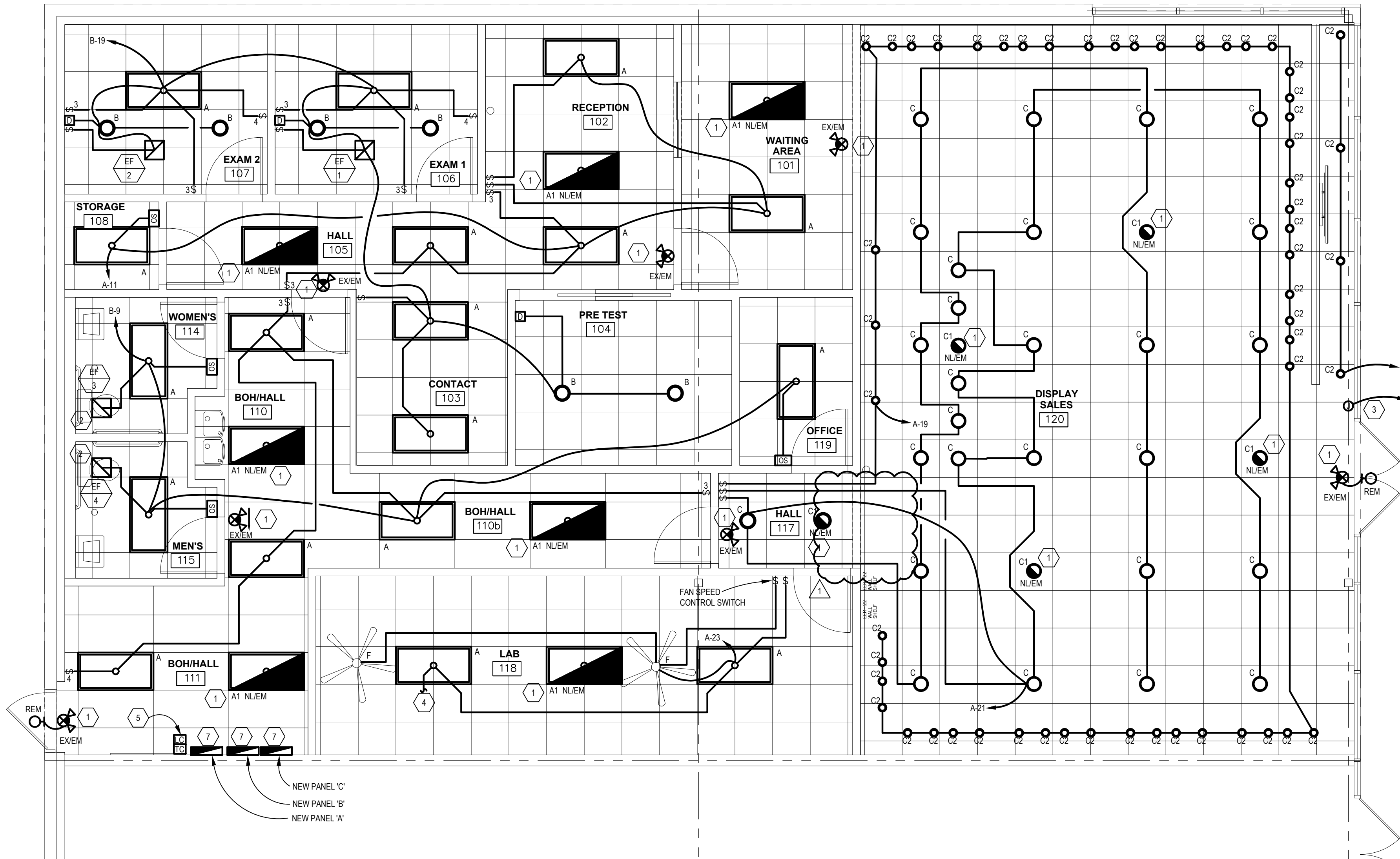

ELECTRICAL LIGHTING PLAN

SCALE: 1/4" = 1'-0"

ENGINEER OF RECORD

Point One
Design, Ltd.
Consulting Engineers

2800 Corporate Exchange Dr.
Suite 270
Columbus, Ohio 43231
614-540-3500 Fax 614-540-3502
columbus@pointonedesign.com

9941 York Theta Drive
North Royalton, Ohio 44133
440-230-1800 Fax 440-230-1831
cleveland@pointonedesign.com

CONSULTANT

PROJECT NAME

EYEMART
EXPRESS

STORE #:

SITE LOCATION:

1041 NE
SAM WALTON DR
LEE'S SUMMIT, MO
64086

ENGINEER OF RECORD



- * 10-28-2020 Permit
- * 10-29-2020 Bidg. Dept. Comments

* INDICATES
AFFECTED SHEETS

ELECTRICAL
LIGHTING PLAN

DATE

10-29-2020

PROJECT NUMBER

EYEM101520LSMO

SHEET NUMBER

E2.0