

1308 SW Market

Updated 10/14/2020

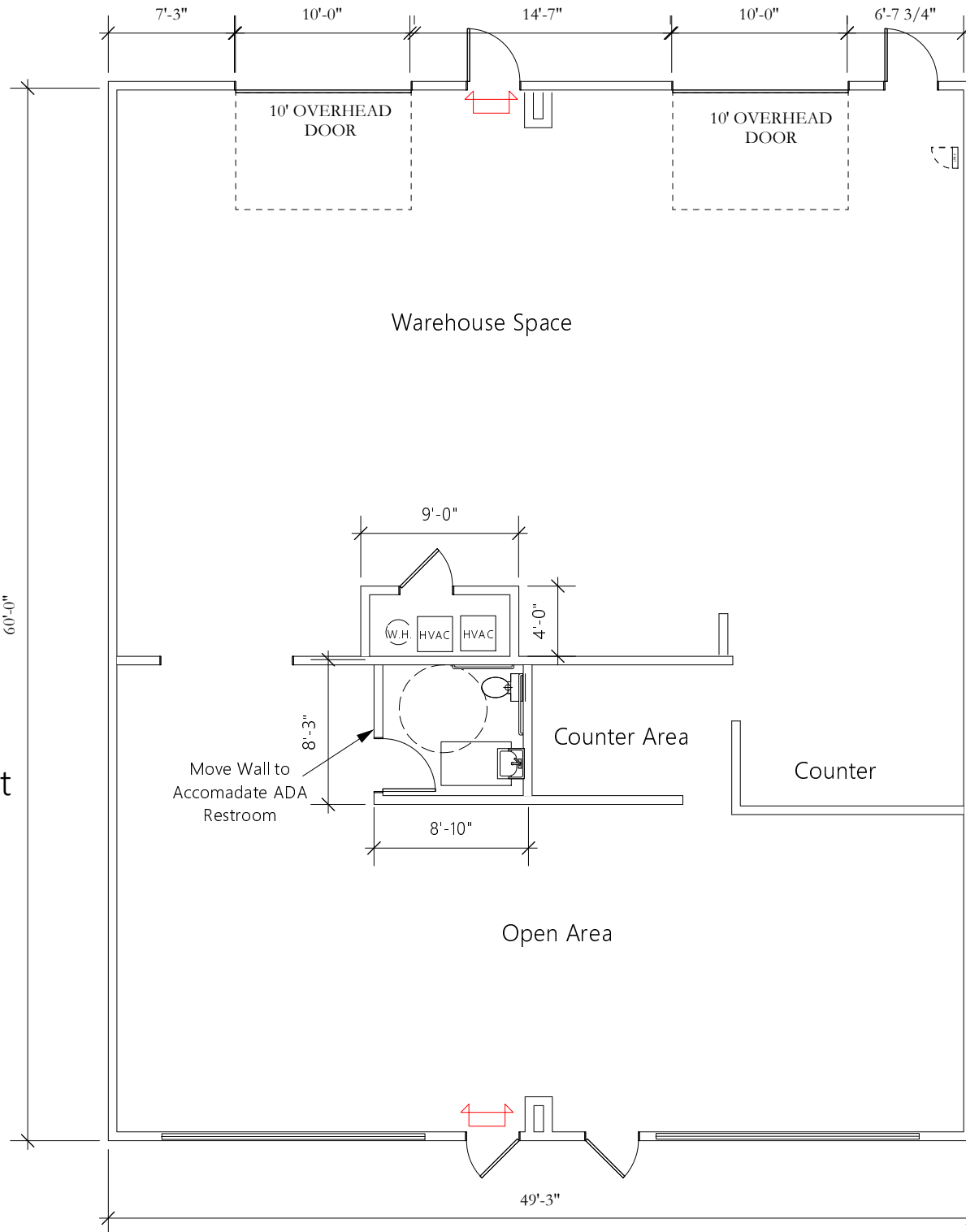

SCOPE of Work

1. Install ADA Compliant Toilet
2. Install ADA Compliant Sink
3. Install ADA Compliant Grab Bars
4. Add 3' Door in Restroom
5. Move wall approx. 1 foot in Restroom to accomadate new restroom
6. Remove slop sink in Warehouse
7. Relocate HVAC
8. Install new electric water heater in HVAC room
9. Demo restroom to accomadate ADA Restroom
10. Remove HVAC and relocate
11. Build walls around new HVAC and Water Heater