



# LEE'S SUMMIT MISSOURI

## RELEASE FOR LAWN SPRINKLER SYSTEM IN CITY OF LEE'S SUMMIT RIGHT OF WAY (RESIDENTIAL)

In consideration for the City of Lee's Summit's permission to extend a Lawn Irrigation System into the City's right of way at (legal description of the property):

Reserve at  
Lot No. 76 Plat Title Stoney Creek Address: 1410 SW Georgetown Dr  
County: Jackson State: Missouri

I, Zalman Kohen, the undersigned, successors, and assigns do hereby release and forever discharge the City of Lee's Summit, its employees and/or agents from and against any and all liability, claims and demands for any use arising out of, relating to, or being in any way connected with work or service by the City, its employees or agents within the City's right of way for any purpose whatsoever.

NOW THEREFORE, the Undersigned hereby declares that said property described above shall be held, sold and conveyed subject to the release herein and said release shall run with the real property and be binding on all parties having any part thereof, their heirs, successors and assigns.

IN WITNESS WHEREOF, this release has been read, signed and sealed this 21<sup>st</sup> day of September, 2020

By:

Zalman Kohen  
Printed or Typed Name

## INDIVIDUAL ACKNOWLEDGMENT

STATE OF MISSOURI  
COUNTY OF JACKSON

ON THIS, The 21<sup>st</sup> day of September, 2020 before me, a Notary Public, personally appeared:  
Zalman Kohen

proved to me on the basis of satisfactory evidence to be the person(s) whose name(s) subscribed to the within instrument, and acknowledged that he he/she/they executed the same for the purposes stated therein and no other.

WITNESS my hand and official seal in the County and State aforesaid, the day and year first above written.

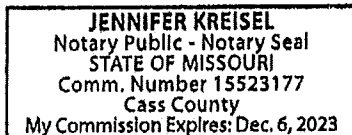

/s/

Jennifer Kreisel  
Notary Public Signature

Jennifer Kreisel  
Printed or Typed Name

My Commission Expires:

December 6, 2023

Revised 10/21/14

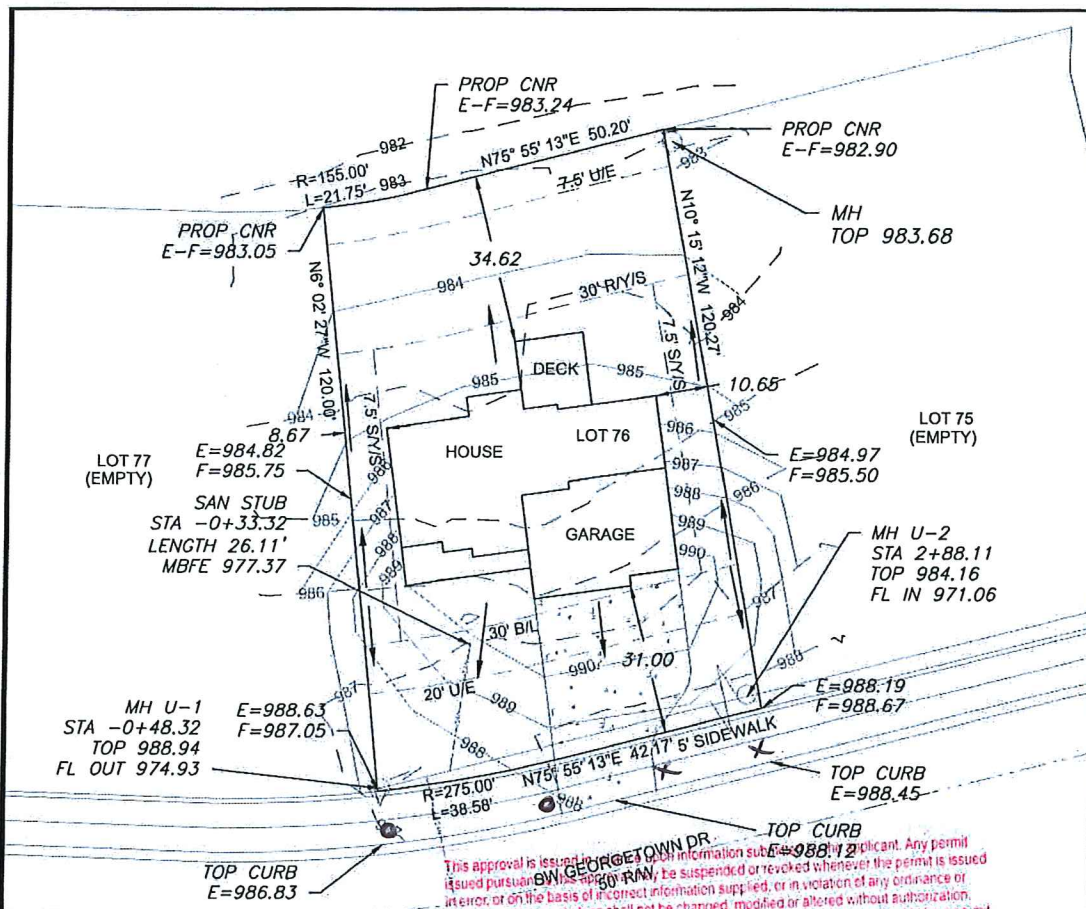

This approval is issued on the basis of information submitted by the applicant. Any permit issued pursuant to this approval may be suspended or revoked whenever the permit is issued in error or on the basis of incorrect information supplied, or in violation of any ordinance or regulation. Approved plans shall not be changed, modified or altered without authorization. The issuance or granting of a permit or approval of plans shall not be construed to be a permit for, or an approval of, any violation of any of the provisions of the ordinance of the City of Lee's Summit, Missouri.

APPROVED \_\_\_\_\_ DATE 12/10/19

PRINT NAME \_\_\_\_\_

#### LEGEND

- Gas Meter
- Telephone or Fiber-Optic Pedestal
- Cable TV Pedestal
- Electric Pedestal
- Light Pole
- Mailbox
- Fire Hydrant
- Water Valve

#### PROPOSED HOUSE

TOP FOUNDATION = 992.00  
GARAGE FLOOR = 990.50  
TOP FOOTING = 983.00  
BASEMENT FLOOR = 983.33

E = EXISTING ELEVATION  
F = PROPOSED FINAL ELEVATION  
G = ADJACENT GRADE AT EGRESS  
U/E = UTILITY EASEMENT  
B/L = BUILDING LINE  
S/Y/S = SIDE YARD SETBACK  
R/Y/S = REAR YARD SETBACK

#### NOTES

- BUILDER TO VERIFY ALL BUILDING ELEVATIONS AND DIMENSIONS.
- THIS PLOT PLAN DOES NOT CONSTITUTE A BOUNDARY SURVEY.
- THE EASEMENTS SHOWN ON THIS PLOT PLAN ARE TAKEN FROM THE FINAL PLAT. EASEMENTS MAY VARY.

DRIVEWAY SLOPE = 7.0%  
EXTENDED LOT AREA = 10,054.5 SF  
DRIVEWAY APPROACH = 222.8 SF  
DRIVEWAY = 929.9 SF  
SIDEWALK = 303.9 SF

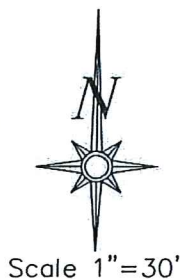

#### LOT INFORMATION

9,161.75 SQ. FT.  
MBFE = 977.37  
ADDRESS  
1410 SW GEORGETOWN DR

#### LEGAL DESCRIPTION

LOT 76, THE RESERVE AT STONEY CREEK 3RD PLAT, A SUBDIVISION AS RECORDED IN LEE'S SUMMIT, JACKSON COUNTY, MISSOURI.

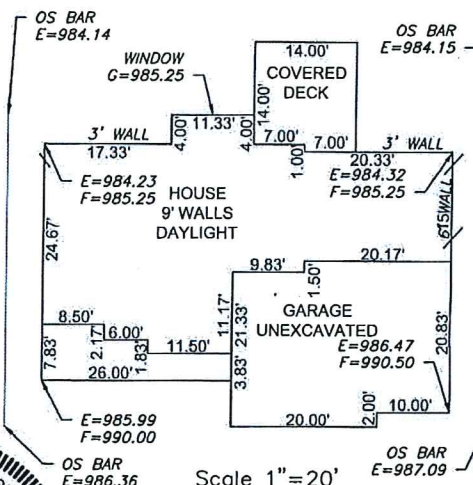

**ENGINEERING SOLUTIONS**  
ENGINEERING & SURVEYING  
50 SE 30TH STREET  
LEE'S SUMMIT, MO 64082  
P: (816) 623-2888 F: (816) 623-9849  
WWW.ENGINEERINGANDSURVEYINGKS.COM



#### PLOT PLAN - LOT 76

THE RESERVE AT STONEY CREEK - 3RD PLAT  
LEE'S SUMMIT, JACKSON COUNTY, MISSOURI

SUMMIT HOMES  
120 SE 30TH STREET  
LEE'S SUMMIT, MO 64082

PROJECT NO.	FILE NAME	DATE	SHEET	OF
1	LOT 76 RESERVE AT STONEY CREEK	9/11/19	1	1

THIS DRAWING IS NOT VALID UNLESS THE SIGNATURE, DATE AND SEAL OF THE ENGINEER WHO SUPERVISED THE PREPARATION OF THIS DRAWING HAS BEEN AFFIXED HERETO.