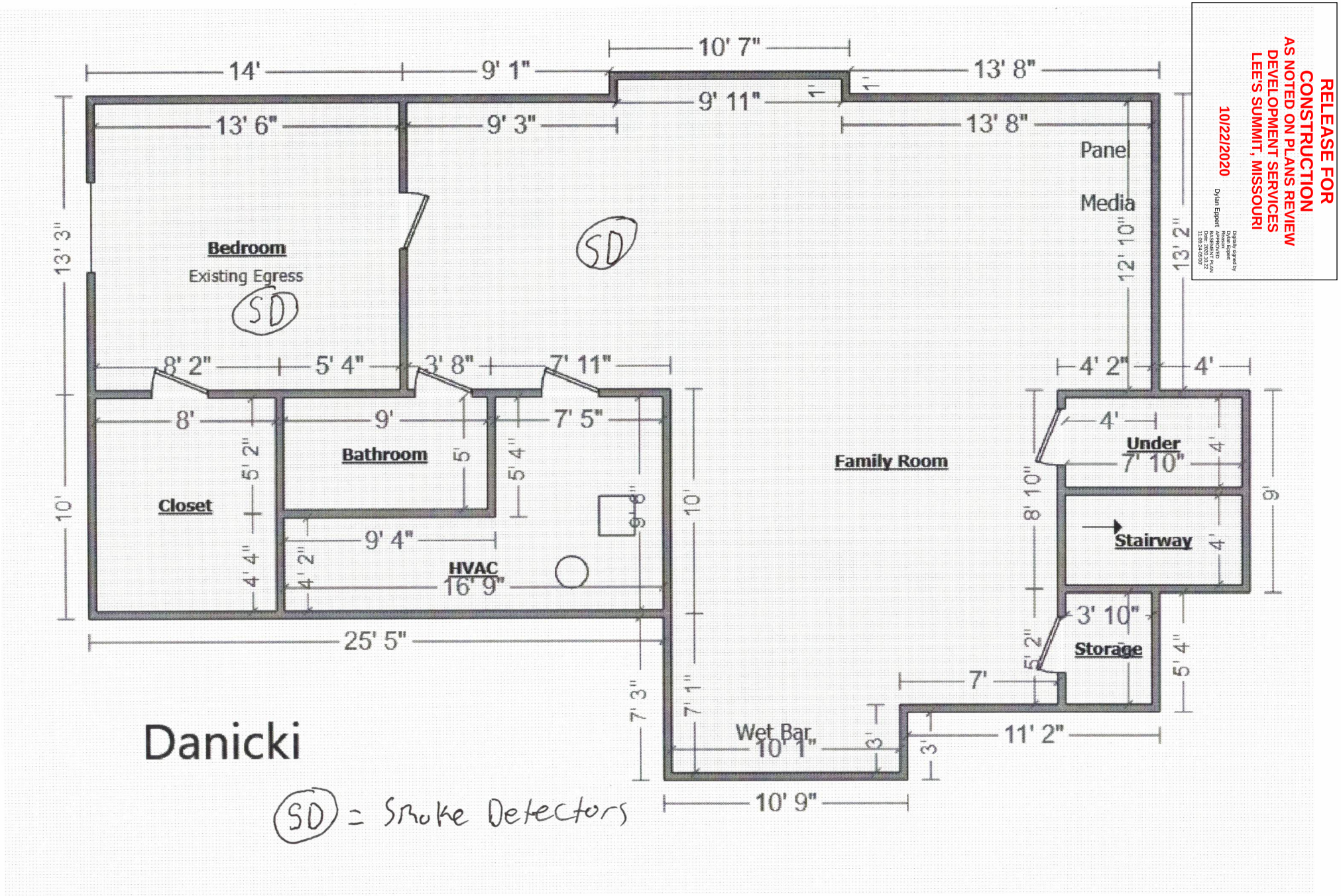
RELEASE FOR CONSTRUCTION
AS NOTED ON PLANS REVIEW
DEVELOPMENT SERVICES
LEE'S SUMMIT, MISSOURI
10/22/2020
Digitally signed by Dylan Eppert
DN: cn=Dylan Eppert, o=Resicon, ou=Development, email=dylan@resicon.com, c=US
Date: 2020.10.22 11:09:24-05'00'
Dylan Eppert
BASEMENT PLAN
14'
9' 1"
10' 7"
13' 8"
9' 11"
1'
1'
13' 6"
9' 3"
13' 8"
Panel
Media
12' 10"
13' 2"
13' 3"
Bedroom
Existing Egress
SD
SD
8' 2"
5' 4"
3' 8"
7' 11"
4' 2"
4'
8'
9'
7' 5"
Bathroom
5'
5' 4"
Family Room
4'
Under
7' 10"
4'
9'
8' 10"
10'
Closet
5' 2"
9' 8"
10'
Stairway
4'
9' 4"
4' 4"
4' 2"
HVAC
16' 9"
3' 10"
Storage
5' 2"
5' 4"
25' 5"
7'
7' 3"
7' 1"
Wet Bar
10' 1"
3'
3'
11' 2"
10' 9"
Danicki
SD = Smoke Detectors