

Submittal #03 3000 - 04.0 033000 - Cast-in-place Concrete

McCownGordon
850 Main Street
Kansas City, Missouri 64105
Phone: (816) 960-1111
Fax: (816) 960-1182

Project: 1-07-1256 - Lee's Summit R7 New Middle Sch
Country Lane and SE Bailey Road
Lee's Summit, Missouri 64081
Phone: (816) 960-1111

CIP Retaining Wall Shop Drawings

REVISION:	0	SUBMITTAL MANAGER:	Daniel Karanja (McCownGordon Construction, LLC)
STATUS:	Pending From Sub	DATE CREATED:	09/16/2020
ISSUE DATE:		SPEC SECTION:	033000 - Cast-in-place Concrete
RESPONSIBLE CONTRACTOR:	George J. Shaw Construction Company	RECEIVED FROM:	Mike Harter
RECEIVED DATE:	10/15/2020	SUBMIT BY:	10/16/2020
FINAL DUE DATE:	11/23/2020	LOCATION:	
SUB JOB:		COST CODE:	
		TYPE:	Shop Drawings

APPROVERS: Daniel Karanja (McCownGordon Construction, LLC), Kathy Walbert (DLR Group)

BALL IN COURT:
Daniel Karanja (McCownGordon Construction, LLC)

DISTRIBUTION:
Brett Taylor (McCownGordon Construction, LLC), Daniel Karanja (McCownGordon Construction, LLC), Jeff Clemmons (McCownGordon Construction, LLC), Ryan Chushuk (McCownGordon Construction, LLC)

DESCRIPTION:
Prepared by or under the supervision of a qualified professional engineer, licensed in the state which the project is located, detailing fabrication, assembly, and support of formwork

SUBMITTAL WORKFLOW

NAME	SENT DATE	DUE DATE	RETURN DATE
General Information Attachments			
Mike Harter	10/15/2020	10/16/2020	10/15/2020
Daniel Karanja	10/15/2020	10/15/2020	
Kathy Walbert		11/23/2020	

Project 1-07-0739 Submittal No. 03 3000 - 04

REVIEWED ONLY

Contractor's review is for general compliance with the information provided in the Contract Documents and for general conformance with the design concept of the project. Any action noted herein is subject to the requirements set forth in the Contract Documents. Subcontractor/Supplier is responsible for all dimensions which shall be confirmed at the jobsite; all fabrication processes and techniques of construction; the coordination of Subcontractor's work with that of all other trades, and the performance of Subcontractor's work in accordance with the Contract Documents

McCownGordon Construction

dkaranja 1:13:12 PM 10/15/2020

BY

DATE



DLR Group

☐ REVIEWED
☐ REVIEWED – ADDITIONAL INFORMATION REQUIRED
☒ FURNISH AS CORRECTED
☐ REVISE AND RESUBMIT
☐ REJECTED
☐ NOT REVIEWED

This review is for the limited purpose of checking for conformance with information given and the design concept expressed in the Contract Documents. Review of submittals is not for the purpose of determining the accuracy and completeness of other information such as dimensions, quantities, and installation or performance of equipment or systems, which are the Contractor's responsibility. The Architect's review shall not constitute approval of safety precautions or construction means, methods, techniques, sequences or procedures. The Architect's approval of a specific item shall not indicate approval of an assembly of which the item is a component. The Architect's comments, notes or corrections are not an authorization to proceed with Work involving a change in the Contract Sum, the Contract Time or both. If any portion of this review requires a change to the Work, an appropriate change instrument must be executed in accordance with the Contract Documents.

DLR Group

Date: 10/16/20
By: DJS (COMMENTS IN BLUE)

Drawing Sheet : C01				REINFORCING DETAILS											
Bar Mark	Size	Total Length	Type	X	Y	Y'	Y''	Y'''	Y''''	Y'''''	Y''''''	Y'''''''	Y''''''''	Y'''''''''	Y''''''''''
5040	#4	15'-0"	17			1'-0"	10'-0"	1'-0"							
7043	#3	7'-11"	2	1'-0"	6'-0"										
8042	#4	11'-0"	56	1'-0"	4'-0"	1'-0"	4'-0"					1'-0"			

17

B

C

D

2

A

B

C

Hook G optional

S4

A

B

C

D

Hook G optional

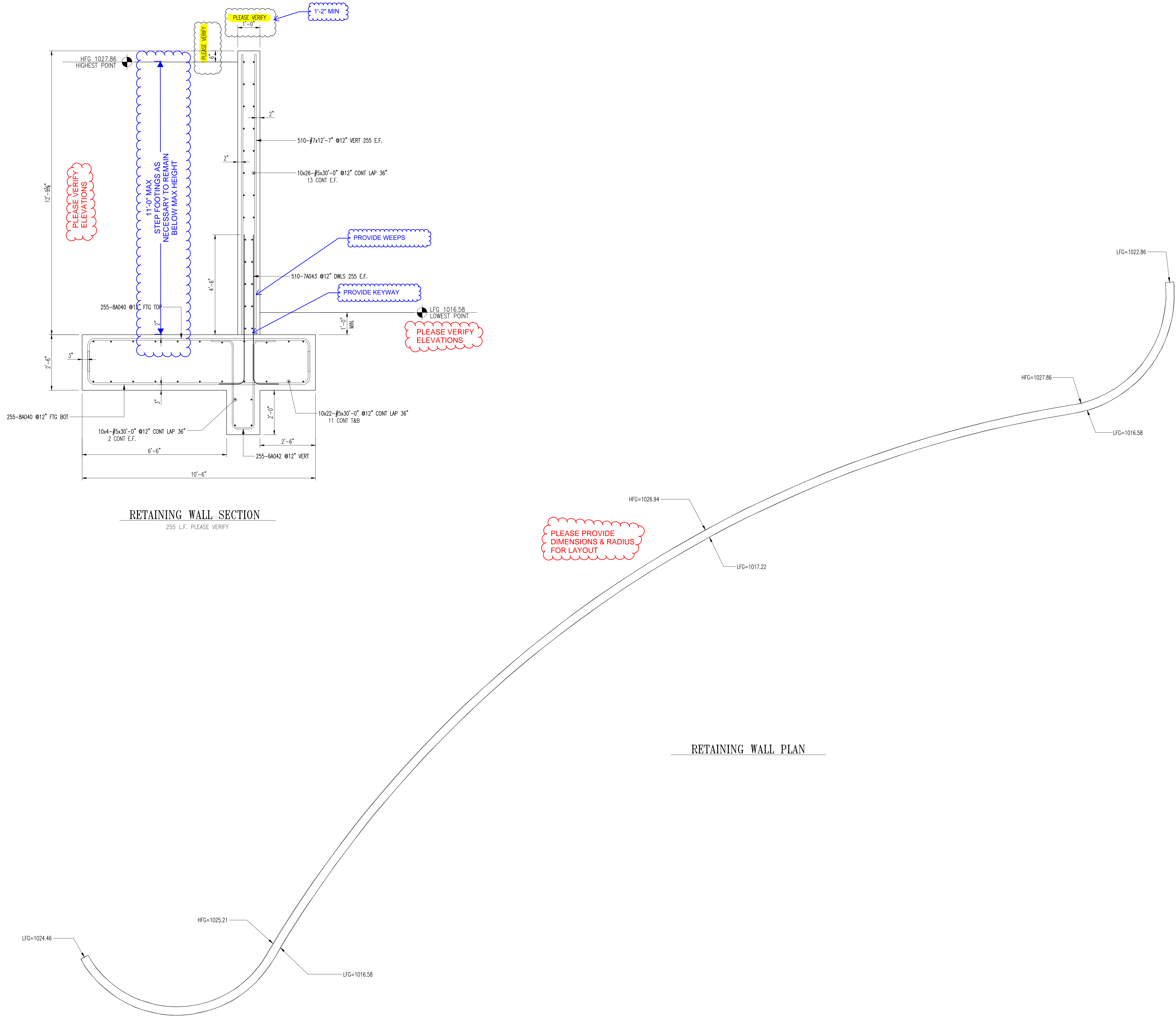

Revisions and Issue Record			
No.	Description	Date	By
0	FOR APPROVAL	10-14-20	REX
THIS DRAWING IS NOT TO BE SCALED.			
LANSING, MI.			
Project: LEE'S SUMMIT MIDDLE SCHOOL			
Drawing: CONCRETE RETAINING WALL PLAN AND SECTION			
Customer: GEORGE SHAW CONSTRUCTION			
Engineer: DLR GROUP			
Date	Drawn	Chkd.	JOB No.
10-14-20	REX	REX	02920125
Dwg. No.			C01