



ELECTRONICALLY RECORDED
JACKSON COUNTY, MISSOURI

10/05/2020 8:37 AM

FEE: \$27.00 3 PGS

INSTRUMENT NUMBER
2020E0091292

SANITARY SEWER EASEMENT (INDIVIDUAL)

THIS AGREEMENT, made this 12 day of SEPTEMBER, 2020, by and between **Austin and Kelsey Meline Church, Grantor**, and the City of Lee's Summit, Missouri, a Municipal Corporation with a mailing address of Jackson County, Missouri, 220 S.E. Green Street, Lee's Summit, Jackson County, Missouri 64063, **Grantee**.

WITNESSETH, that the **Grantor**, in consideration of the sum of One Dollar (\$1.00) and other good and valuable consideration to it paid by the **Grantee**, the receipt and sufficiency of which is hereby acknowledged, does by these presents grant, bargain, sell, convey, and confirm unto said **Grantee**, its successors and assigns, a permanent and exclusive easement for the construction, operation, maintenance, repair, replacement and removal of sewer pipe lines, manholes, and appurtenances thereto, including the right and privilege at any time and from time to time to enter upon said easement, over, under, through, across, in and upon the following described lands in Jackson County, Missouri, to-wit:

See attached Exhibit "A"

GRANTEE, its successors and assigns, shall have the right of ownership, use and control of all sanitary sewers, underground pipe, manholes, and all necessary appurtenances on the above described property and for all proper purposes connected with the installation, use, maintenance, and replacement of the sanitary sewer.

GRANTOR agrees not to obstruct or interfere with Grantee's use and enjoyment of the easement granted hereunder by any means, including, without limitation, obstructing or interfering with the operation, maintenance or access to such pipe lines, manholes, and appurtenances thereto, by erecting, or causing or allowing to be erected, any building or structure on said easement.

GRANTOR further states that it is lawfully seized of title to the land through which said easement is granted and that it has good and lawful right to convey said easement to the **Grantee** herein.

GRANTOR, to the fullest extent allowed by law, including, without limitation, section 527.188, RSMo. (2006), hereby waives any right to request vacation of the easement herein granted.

THIS GRANT and easement shall, at all times be deemed to be and shall be, a continuing covenant running with the land and shall be binding upon the successors and assigns of the **Grantor**.

TO HAVE AND TO HOLD THE SAME, together with all appurtenances and immunities thereunto belonging or in any way appertaining, unto the City of Lee's Summit, Missouri, a Municipal Corporation, and to its successors and assigns forever.

IN WITNESS WHEREOF, Grantor has hereunto set ____ hand this 22 day of September, 2020.



Signature

AUSTIN CHURCH

Print Name



Signature

Kelsey Meline

Print Name

ACKNOWLEDGMENT

STATE OF MISSOURI

COUNTY OF JACKSON

On this 22 day of September, 2020, before me personally appeared Austin and Kelsey Meline Church to me known to be the person (or persons) described in and who executed the foregoing instrument, and acknowledged that he/she (or they) executed the same as his/her (or their) free act and deed.

WITNESS my hand and official seal in the County and State aforesaid, the day and year first above written.

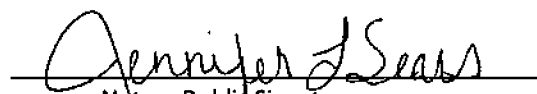

Notary Public Signature

JENNIFER L. SEARS
NOTARY PUBLIC-NOTARY SEAL

STATE OF MISSOURI
JACKSON COUNTY

MY COMMISSION EXPIRES 2/26/2021
MY COMMISSION # 17989434

Project:
Project Activity No.:
Tract:

EXHIBIT "A"

TEMPORARY CONSTRUCTION EASEMENT

PART OF LOT 4, LITTLE'S ADDITION #1, IN THE CITY OF LEE'S SUMMIT, JACKSON COUNTY, MISSOURI.

DESCRIPTION:

ALL OF THAT PART OF LOT 4, LITTLE'S ADDITION #1, A PLATTED SUBDIVISION OF LAND IN THE CITY OF LEE'S SUMMIT, JACKSON COUNTY, MISSOURI, BEING MORE PARTICULARLY DESCRIBED AS FOLLOWS:

THE SOUTH 15.00 FEET OF LOT 4 OF SAID LITTLE'S ADDITION #1; CONTAINING 1,051 SQUARE FEET, MORE OR LESS.

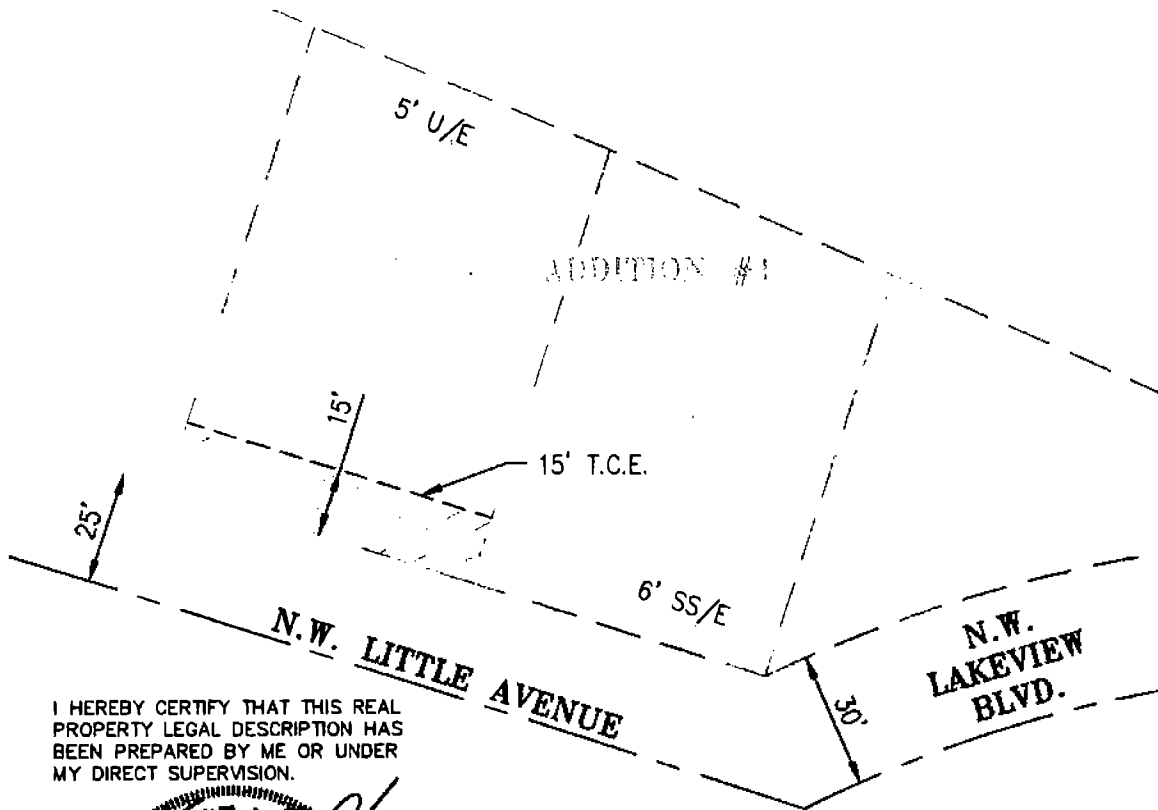

I HEREBY CERTIFY THAT THIS REAL PROPERTY LEGAL DESCRIPTION HAS BEEN PREPARED BY ME OR UNDER MY DIRECT SUPERVISION.

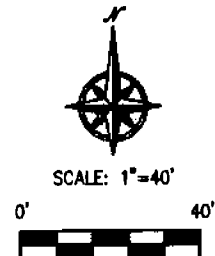
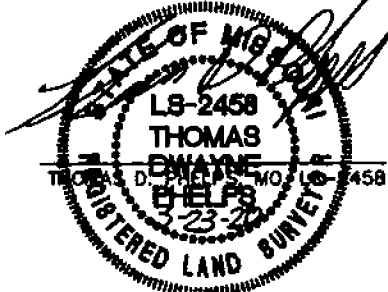

\\PHELPS-SERVER\Projects\AP\171125\dwg\171125-TEMPORARY CONSTRUCTION EASEMENTS.dwg - Layer:1 Mar 23, 2020 - 10:08am

SHEET 1 OF 1



PLANNING
ENGINEERING
IMPLEMENTATION

PHELPS ENGINEERING, INC

1270 N. Winchester

Olathe, Kansas 66061

(913) 393-1155

Fax (913) 393-1166

www.phelpsengineering.com

CERTIFICATE OF AUTHORIZATION KANSAS LAND
SURVEYING - LS-82
ENGINEERING - E-361
CERTIFICATE OF AUTHORIZATION MISSOURI
LAND SURVEYING-2007001128
ENGINEERING-2007005058

PROJECT NO. 171125

DATE: 3/23/20

BY: SNH