



# LEE'S SUMMIT MISSOURI

## RELEASE FOR LAWN SPRINKLER SYSTEM IN CITY OF LEE'S SUMMIT RIGHT OF WAY (RESIDENTIAL)

In consideration for the City of Lee's Summit's permission to extend a Lawn Irrigation System into the City's right of way at (legal description of the property):

Lot No. 1452 Plat Title 12th Plat Address: 212 NW Carson Dr.

County: Jackson State: Mo.

I, Matt Faulkner, the undersigned, successors, and assigns do hereby release and forever discharge the City of Lee's Summit, its employees and/or agents from and against any and all liability, claims and demands for any use arising out of, relating to, or being in any way connected with work or service by the City, its employees or agents within the City's right of way for any purpose whatsoever.

NOW THEREFORE, the Undersigned hereby declares that said property described above shall be held, sold and conveyed subject to the release herein and said release shall run with the real property and be binding on all parties having any part thereof, their heirs, successors and assigns.

IN WITNESS WHEREOF, this release has been read, signed and sealed this 29th day of September, 2020.

By: Matt Faulkner  
Matt Faulkner  
Printed or Typed Name

### INDIVIDUAL ACKNOWLEDGMENT

STATE OF MISSOURI  
COUNTY OF JACKSON

ON THIS, The 5th day of Oct, 2020, before me, a Notary Public, personally appeared: Matt Faulkner

proved to me on the basis of satisfactory evidence to be the person(s) whose name(s) subscribed to the within instrument, and acknowledged that he he/she/they executed the same for the purposes stated therein and no other.

WITNESS my hand and official seal in the County and State aforesaid, the day and year first above written.

/s/ Tammy D. Butler  
Notary Public Signature  
Tammy D. Butler  
Printed or Typed Name

(Seal)  
TAMMY D. BUTLER  
Notary Public  
Notary Seal  
STATE OF MISSOURI  
Commission # 92450885  
Revised 10/21/14

My Commission Expires:  
3/6/2022

Development Services

220 SE Green Street | Lee's Summit, MO 64063 | P: 816.969.1200 | F: 816. 969.1201 | [cityofls.net](http://cityofls.net)

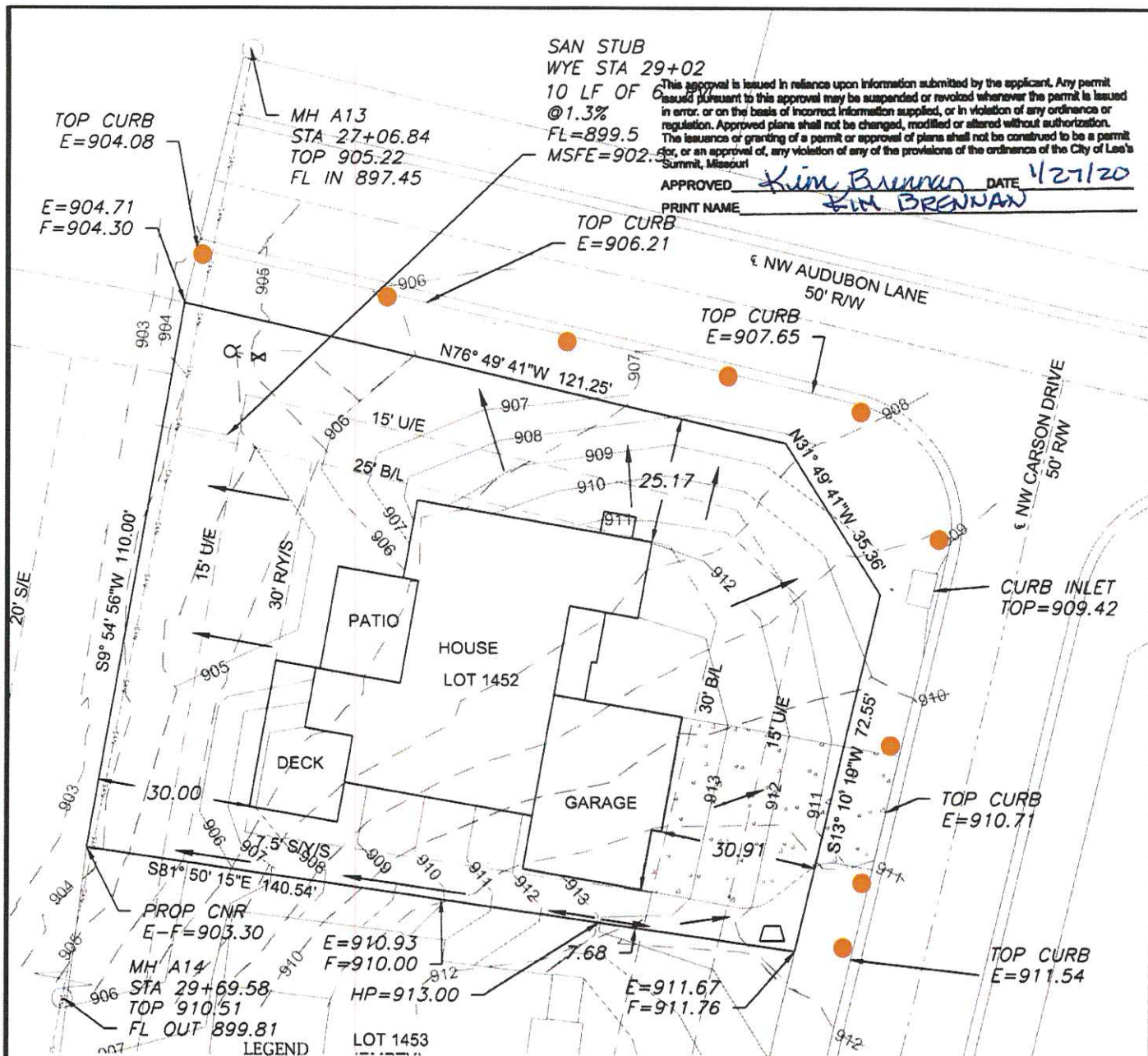

Scale 1"=30'

#### LOT INFORMATION

14,546.72 SQ. FT.  
MSFE=902.5  
ADDRESS  
212 NW CARSON DR

#### LEGAL DESCRIPTION

LOT 1452, WINTERSET VALLEY 12TH PLAT, A SUBDIVISION AS RECORDED IN LEE'S SUMMIT, JACKSON COUNTY, MISSOURI.

#### PROPOSED HOUSE

TOP FOUNDATION = 915.25  
GARAGE FLOOR = 913.25  
TOP FOOTING = 906.25  
BASEMENT FLOOR = 906.58

E = EXISTING ELEVATION  
F = PROPOSED FINAL ELEVATION  
G = ADJACENT GRADE AT EGRESS  
U/E = UTILITY EASEMENT  
B/L = BUILDING LINE  
S/Y/S = SIDE YARD SETBACK  
R/Y/S = REAR YARD SETBACK

#### NOTES

1. BUILDER TO VERIFY ALL BUILDING ELEVATIONS AND DIMENSIONS.
2. THIS PLOT PLAN DOES NOT CONSTITUTE A BOUNDARY SURVEY.
3. THE EASEMENTS SHOWN ON THIS PLOT PLAN ARE TAKEN FROM THE FINAL PLAT. EASEMENTS MAY EXIST.

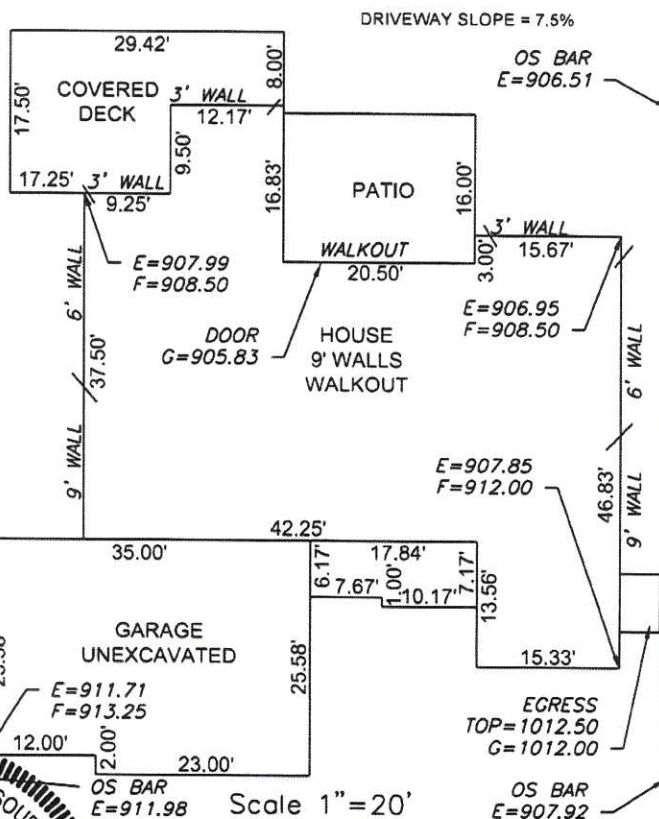

**ENGINEERING SOLUTIONS**  
ENGINEERING & SURVEYING  
50 SE 30TH STREET  
LEE'S SUMMIT, MO 64082  
P: (816) 623-9888 F: (816) 623-9849  
WWW.ENGINEERINGSOLUTIONSKC.COM

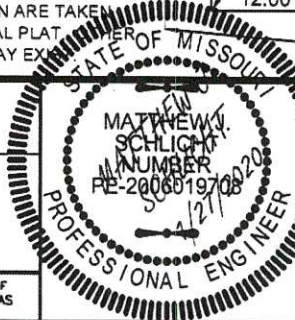

#### PLOT PLAN - LOT 1452

WINTERSET VALLEY 12TH PLAT  
LEE'S SUMMIT, JACKSON COUNTY, MISSOURI

GALE HOMES II INC.  
400 SW LONGVIEW BLVD. SUITE 109  
LEE'S SUMMIT, MO 64081

PROJECT NO.	FILE NAME	DATE	SHEET	OF
1	LOT 1452, WINTERSET VALLEY	12/11/19	1	1

THIS DRAWING IS NOT VALID UNLESS THE SIGNATURE, DATE AND SEAL OF THE ENGINEER WHO SUPERVISED THE PREPARATION OF THIS DRAWING HAS BEEN AFFIXED HERETO.