



RE: 400634  
Lot 60 H4

MiTek USA, Inc.  
16023 Swingley Ridge Rd  
Chesterfield, MO 63017  
314-434-1200

**General Truss Engineering Criteria & Design Loads (Individual Truss Design Drawings Show Special Loading Conditions):**

Design Code: IRC2018/TPI2014

Wind Code: N/A

Roof Load: 45.0 psf

Design Program: MiTek 20/20 8.4

Wind Speed: 115 mph

Floor Load: N/A psf

This package includes 42 individual, dated Truss Design Drawings and 0 Additional Drawings.

No.	Seal#	Truss Name	Date	No.	Seal#	Truss Name	Date
1	I42923357	A1	9/23/2020	27	I42923383	J4	9/23/2020
2	I42923358	A2	9/23/2020	28	I42923384	J5	9/23/2020
3	I42923359	B1	9/23/2020	29	I42923385	R1	9/23/2020
4	I42923360	B2	9/23/2020	30	I42923386	V1	9/23/2020
5	I42923361	C1	9/23/2020	31	I42923387	V2	9/23/2020
6	I42923362	C2	9/23/2020	32	I42923388	V3	9/23/2020
7	I42923363	D1	9/23/2020	33	I42923389	V4	9/23/2020
8	I42923364	D2	9/23/2020	34	I42923390	V5	9/23/2020
9	I42923365	E1	9/23/2020	35	I42923391	V6	9/23/2020
10	I42923366	E2	9/23/2020	36	I42923392	V7	9/23/2020
11	I42923367	E3	9/23/2020	37	I42923393	V8	9/23/2020
12	I42923368	G1	9/23/2020	38	I42923394	V9	9/23/2020
13	I42923369	G2	9/23/2020	39	I42923395	V10	9/23/2020
14	I42923370	G3	9/23/2020	40	I42923396	V11	9/23/2020
15	I42923371	H1	9/23/2020	41	I42923397	V12	9/23/2020
16	I42923372	H2	9/23/2020	42	I42923398	V13	9/23/2020
17	I42923373	H3	9/23/2020				
18	I42923374	H4	9/23/2020				
19	I42923375	H5	9/23/2020				
20	I42923376	H6	9/23/2020				
21	I42923377	H7	9/23/2020				
22	I42923378	H8	9/23/2020				
23	I42923379	H9	9/23/2020				
24	I42923380	J1	9/23/2020				
25	I42923381	J2	9/23/2020				
26	I42923382	J3	9/23/2020				

The truss drawing(s) referenced above have been prepared by  
MiTek USA, Inc. under my direct supervision  
based on the parameters provided by Wheeler - Waverly.  
Truss Design Engineer's Name: Garcia, Juan  
My license renewal date for the state of Kansas is April 30, 2022.  
Kansas COA: E-943

IMPORTANT NOTE: The seal on these truss component designs is a certification that the engineer named is licensed in the jurisdiction(s) identified and that the designs comply with ANSI/TPI 1. These designs are based upon parameters shown (e.g., loads, supports, dimensions, shapes and design codes), which were given to MiTek. Any project specific information included is for MiTek customers file reference purpose only, and was not taken into account in the preparation of these designs. MiTek has not independently verified the applicability of the design parameters or the designs for any particular building. Before use, the building designer should verify applicability of design parameters and properly incorporate these designs into the overall building design per ANSI/TPI 1, Chapter 2.

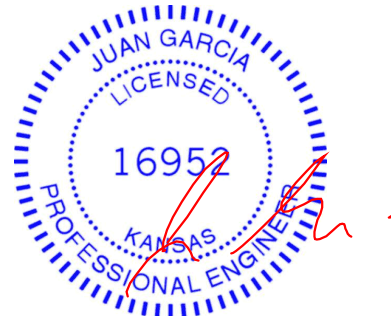



RE: 400634  
Lot 60 H4

MiTek USA, Inc.  
16023 Swingley Ridge Rd  
Chesterfield, MO 63017  
314-434-1200

**General Truss Engineering Criteria & Design Loads (Individual Truss Design Drawings Show Special Loading Conditions):**

Design Code: IRC2018/TPI2014

Wind Code: N/A

Roof Load: 45.0 psf

Design Program: MiTek 20/20 8.4

Wind Speed: 115 mph

Floor Load: N/A psf

This package includes 42 individual, dated Truss Design Drawings and 0 Additional Drawings.

No.	Seal#	Truss Name	Date	No.	Seal#	Truss Name	Date
1	I42923357	A1	9/23/2020	27	I42923383	J4	9/23/2020
2	I42923358	A2	9/23/2020	28	I42923384	J5	9/23/2020
3	I42923359	B1	9/23/2020	29	I42923385	R1	9/23/2020
4	I42923360	B2	9/23/2020	30	I42923386	V1	9/23/2020
5	I42923361	C1	9/23/2020	31	I42923387	V2	9/23/2020
6	I42923362	C2	9/23/2020	32	I42923388	V3	9/23/2020
7	I42923363	D1	9/23/2020	33	I42923389	V4	9/23/2020
8	I42923364	D2	9/23/2020	34	I42923390	V5	9/23/2020
9	I42923365	E1	9/23/2020	35	I42923391	V6	9/23/2020
10	I42923366	E2	9/23/2020	36	I42923392	V7	9/23/2020
11	I42923367	E3	9/23/2020	37	I42923393	V8	9/23/2020
12	I42923368	G1	9/23/2020	38	I42923394	V9	9/23/2020
13	I42923369	G2	9/23/2020	39	I42923395	V10	9/23/2020
14	I42923370	G3	9/23/2020	40	I42923396	V11	9/23/2020
15	I42923371	H1	9/23/2020	41	I42923397	V12	9/23/2020
16	I42923372	H2	9/23/2020	42	I42923398	V13	9/23/2020
17	I42923373	H3	9/23/2020				
18	I42923374	H4	9/23/2020				
19	I42923375	H5	9/23/2020				
20	I42923376	H6	9/23/2020				
21	I42923377	H7	9/23/2020				
22	I42923378	H8	9/23/2020				
23	I42923379	H9	9/23/2020				
24	I42923380	J1	9/23/2020				
25	I42923381	J2	9/23/2020				
26	I42923382	J3	9/23/2020				

The truss drawing(s) referenced above have been prepared by  
MiTek USA, Inc. under my direct supervision  
based on the parameters provided by Wheeler - Waverly.  
Truss Design Engineer's Name: Garcia, Juan  
My license renewal date for the state of Missouri is December 31, 2020.  
Missouri COA: 001193

IMPORTANT NOTE: The seal on these truss component designs is a certification that the engineer named is licensed in the jurisdiction(s) identified and that the designs comply with ANSI/TPI 1. These designs are based upon parameters shown (e.g., loads, supports, dimensions, shapes and design codes), which were given to MiTek. Any project specific information included is for MiTek customers file reference purpose only, and was not taken into account in the preparation of these designs. MiTek has not independently verified the applicability of the design parameters or the designs for any particular building. Before use, the building designer should verify applicability of design parameters and properly incorporate these designs into the overall building design per ANSI/TPI 1, Chapter 2.

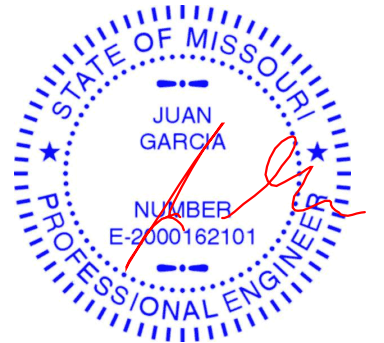

September 23, 2020

Job	Truss	Truss Type	Qty	Ply	Lot 60 H4	I42923357
400634	A1	Hip Girder	1	1	Job Reference (optional)	

Wheeler Lumber, Waverly, KS 66871

8.420 s Aug 25 2020 MiTek Industries, Inc. Wed Sep 23 07:57:16 2020 Page 1

ID:vBzku21ozNPT?RizYtJMSyXqDi-d10j4veqyOpHhBrizUYZ5Z\_9mUJ4UBXV\_HrvM4yapHH

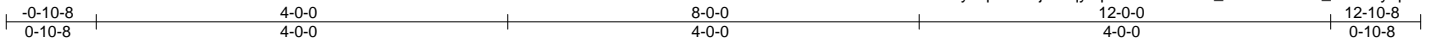

Scale = 1:22.4

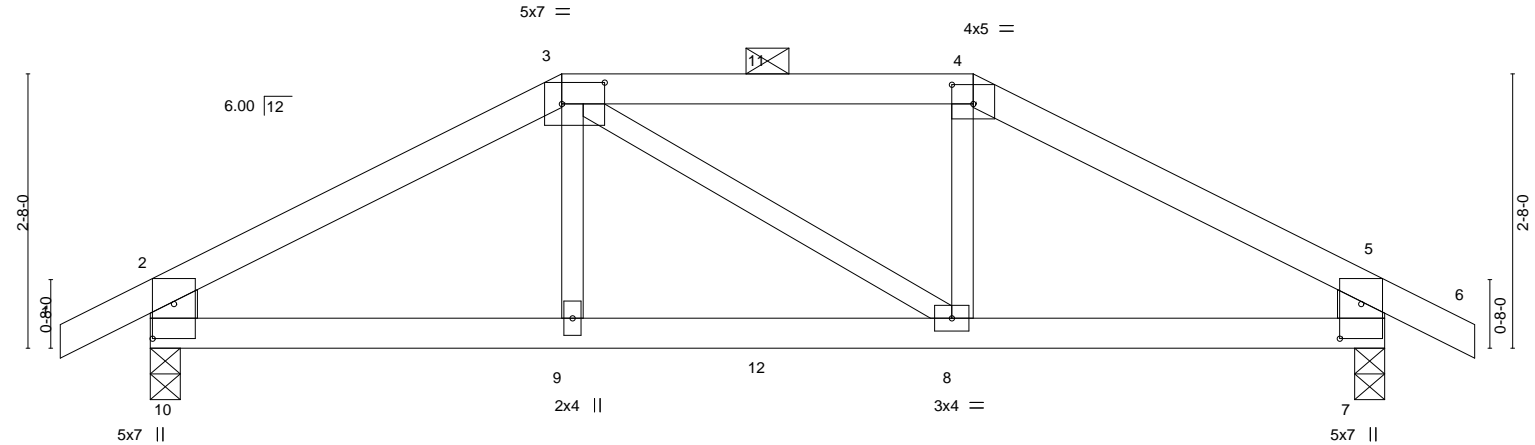

Plate Offsets (X,Y)--	[3:0-5-0,0-2-8], [4:0-2-8,0-2-4], [7:0-4-1,0-2-8], [10:0-4-1,0-2-8]
-----------------------	---

LOADING (psf)	SPACING-	2-0-0	CSI.	DEFL.	in (loc)	l/defl	L/d	PLATES	GRIP
TCLL 25.0	Plate Grip DOL	1.15	TC 0.71	Vert(LL)	-0.07	8-9	>999	360	MT20
TCDL 10.0	Lumber DOL	1.15	BC 0.67	Vert(CT)	-0.13	8-9	>999	240	197/144
BCLL 0.0 *	Rep Stress Incr	NO	WB 0.10	Horz(CT)	0.02	7	n/a	n/a	
BCDL 10.0	Code IRC2018/TPI2014		Matrix-S	Wind(LL)	0.06	8-9	>999	240	
								Weight: 39 lb	FT = 10%

LUMBER-	BRACING-
TOP CHORD 2x4 SPF No.2	TOP CHORD Structural wood sheathing directly applied or 4-3-4 oc purlins, except end verticals, and 2-0-0 oc purlins (5-0-4 max.): 3-4.
BOT CHORD 2x4 SPF No.2	BOT CHORD Rigid ceiling directly applied or 10-0-0 oc bracing.
WEBS 2x3 SPF No.2 *Except* 2-10,5-7: 2x6 SP DSS	

REACTIONS.	(size)	10=0-3-8, 7=0-3-8
Max Horz	10=50(LC 7)	
Max Uplift	10=-201(LC 8), 7=-201(LC 9)	
Max Grav	10=899(LC 1), 7=899(LC 1)	

FORCES.	(lb) - Max. Comp./Max. Ten. - All forces 250 (lb) or less except when shown.
TOP CHORD	2-3=-1231/277, 3-4=-1024/269, 4-5=-1232/276, 2-10=-806/214, 5-7=-806/213
BOT CHORD	9-10=-219/1012, 8-9=-219/1023, 7-8=-196/1013
WEBS	3-9=0/271, 4-8=-5/279

- NOTES-**
- Unbalanced roof live loads have been considered for this design.
  - Wind: ASCE 7-16; Vult=115mph (3-second gust) Vasd=91mph; TCDL=6.0psf; BCDL=6.0psf; h=25ft; Cat. II; Exp C; Enclosed; MWFRS (envelope) gable end zone; cantilever left and right exposed; end vertical left and right exposed; Lumber DOL=1.60 plate grip DOL=1.60
  - Provide adequate drainage to prevent water ponding.
  - This truss has been designed for a 10.0 psf bottom chord live load nonconcurrent with any other live loads.
  - \* This truss has been designed for a live load of 20.0psf on the bottom chord in all areas where a rectangle 3-6-0 tall by 2-0-0 wide will fit between the bottom chord and any other members.
  - Provide mechanical connection (by others) of truss to bearing plate capable of withstanding 100 lb uplift at joint(s) except (it=lb) 10=201, 7=201.
  - This truss is designed in accordance with the 2018 International Residential Code sections R502.11.1 and R802.10.2 and referenced standard ANSI/TPI 1.
  - Graphical purlin representation does not depict the size or the orientation of the purlin along the top and/or bottom chord.
  - Hanger(s) or other connection device(s) shall be provided sufficient to support concentrated load(s) 79 lb down and 74 lb up at 4-0-0, and 86 lb down and 74 lb up at 6-0-0, and 79 lb down and 74 lb up at 8-0-0 on top chord, and 220 lb down and 76 lb up at 4-0-0, and 31 lb down at 6-0-0, and 220 lb down and 76 lb up at 7-11-4 on bottom chord. The design/selection of such connection device(s) is the responsibility of others.
  - In the LOAD CASE(S) section, loads applied to the face of the truss are noted as front (F) or back (B).

LOAD CASE(S)	Standard
1) Dead + Roof Live (balanced): Lumber Increase=1.15, Plate Increase=1.15	
Uniform Loads (plf)	
Vert: 1-2=-70, 2-3=-70, 3-4=-70, 4-5=-70, 5-6=-70, 7-10=-20	

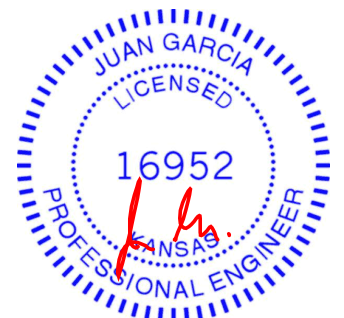

September 23,2020

Job	Truss	Truss Type	Qty	Ply	Lot 60 H4	I42923357
400634	A1	Hip Girder	1	1	Job Reference (optional)	

Wheeler Lumber, Waverly, KS 66871

8.420 s Aug 25 2020 MiTek Industries, Inc. Wed Sep 23 07:57:16 2020 Page 2  
ID:vBszku21ozNPT?RizYtJMSyXqDi-d10j4veqyOpHhBrizUYZ5Z\_9mUJ4UBXV\_Hrv4yapHH

**LOAD CASE(S)** Standard  
Concentrated Loads (lb)  
Vert: 3=-46(F) 4=-46(F) 9=-220(F) 8=-220(F) 11=-46(F) 12=-25(F)

Job	Truss	Truss Type	Qty	Ply	Lot 60 H4	I42923358
400634	A2	Common	4	1	Job Reference (optional)	

Wheeler Lumber, Waverly, KS 66871

8.420 s Aug 25 2020 MiTek Industries, Inc. Wed Sep 23 07:57:17 2020 Page 1  
ID:vBszku21ozNPT?RlZyYtJMSyXqDi-5Da5lFeSjix8lLQVXB3oemXP7tlbDe4fDxaTIWyapHG

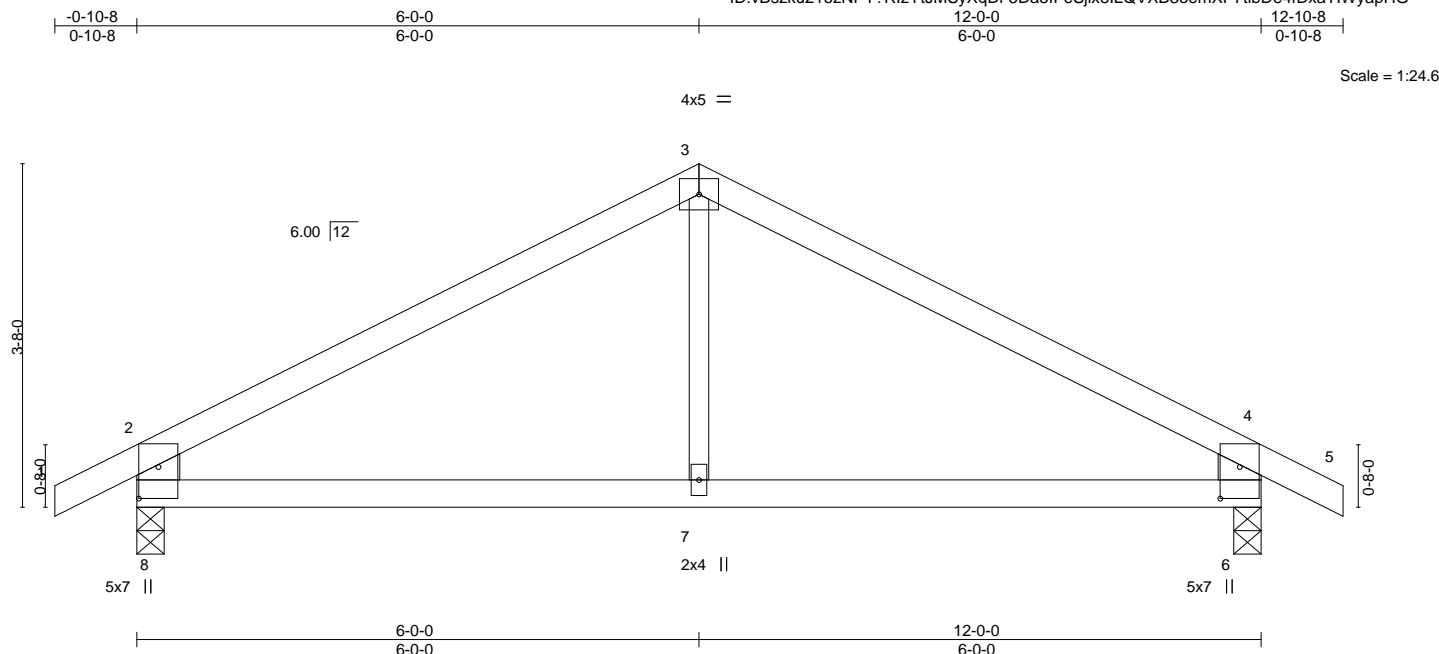

Plate Offsets (X,Y)-- [6:0-4-1,0-2-8], [8:0-4-1,0-2-8]												
LOADING (psf)		SPACING- 2-0-0		CSI.		DEFL. in (loc) l/defl L/d				PLATES GRIP		
TCLL	25.0	Plate Grip DOL	1.15	TC	0.42	Vert(LL)	-0.02	7-8	>999	360	MT20	197/144
TCDL	10.0	Lumber DOL	1.15	BC	0.27	Vert(CT)	-0.05	7-8	>999	240		
BCLL	0.0 *	Rep Stress Incr	YES	WB	0.08	Horz(CT)	0.01	6	n/a	n/a		
BCDL	10.0	Code IRC2018/TPI2014		Matrix-R		Wind(LL)	0.01	7-8	>999	240	Weight: 35 lb	FT = 10%

#### LUMBER-

TOP CHORD 2x4 SPF No.2  
BOT CHORD 2x4 SPF No.2  
WEBS 2x6 SPF No.2 \*Except\*  
3-7: 2x3 SPF No.2

#### BRACING-

TOP CHORD Structural wood sheathing directly applied or 6-0-0 oc purlins, except end verticals.  
BOT CHORD Rigid ceiling directly applied or 10-0-0 oc bracing.

#### REACTIONS.

(size) 8=0-3-8, 6=0-3-8  
Max Horz 8=62(LC 7)  
Max Uplift 8=90(LC 8), 6=90(LC 9)  
Max Grav 8=597(LC 1), 6=597(LC 1)

#### FORCES.

(lb) - Max. Comp./Max. Ten. - All forces 250 (lb) or less except when shown.  
TOP CHORD 2-3=-638/89, 3-4=-638/89, 2-8=-544/131, 4-6=-544/131  
BOT CHORD 7-8=-14/480, 6-7=-14/480

#### NOTES-

- Unbalanced roof live loads have been considered for this design.
- Wind: ASCE 7-16; Vult=115mph (3-second gust) Vasd=91mph; TCDL=6.0psf; BCDL=6.0psf; h=25ft; Cat. II; Exp C; Enclosed; MWFRS (envelope) gable end zone; cantilever left and right exposed; end vertical left and right exposed; Lumber DOL=1.60 plate grip DOL=1.60
- This truss has been designed for a 10.0 psf bottom chord live load nonconcurrent with any other live loads.
- \* This truss has been designed for a live load of 20.0psf on the bottom chord in all areas where a rectangle 3-6-0 tall by 2-0-0 wide will fit between the bottom chord and any other members.
- Provide mechanical connection (by others) of truss to bearing plate capable of withstanding 100 lb uplift at joint(s) 8, 6.
- This truss is designed in accordance with the 2018 International Residential Code sections R502.11.1 and R802.10.2 and referenced standard ANSI/TPI 1.



September 23, 2020

**WARNING - Verify design parameters and READ NOTES ON THIS AND INCLUDED MITEK REFERENCE PAGE MII-7473 rev. 5/19/2020 BEFORE USE.**

Design valid for use only with MiTek® connectors. This design is based only upon parameters shown, and is for an individual building component, not a truss system. Before use, the building designer must verify the applicability of design parameters and properly incorporate this design into the overall building design. Bracing indicated is to prevent buckling of individual truss web and/or chord members only. Additional temporary and permanent bracing is always required for stability and to prevent collapse with possible personal injury and property damage. For general guidance regarding the fabrication, storage, delivery, erection and bracing of trusses and truss systems, see **ANSI/TPI1 Quality Criteria, DSB-89 and BCSI Building Component Safety Information** available from Truss Plate Institute, 2670 Crain Highway, Suite 203 Waldorf, MD 20601



16023 Swingley Ridge Rd  
Chesterfield, MO 63017

Job	Truss	Truss Type	Qty	Ply	Lot 60 H4	I42923359
400634	B1	Monopitch	7	1	Job Reference (optional)	

Wheeler Lumber, Waverly, KS 66871

8.420 s Aug 25 2020 MiTek Industries, Inc. Wed Sep 23 07:57:17 2020 Page 1

ID:vBsZku21ozNPT?RIzYtJMSyXqDi-5Da5IFeSjix8ILQVXB3oemXP6tm8DfhfDxaTIWyapHG

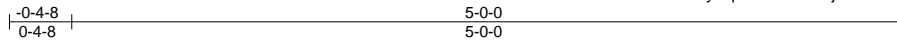

Scale = 1:13.9

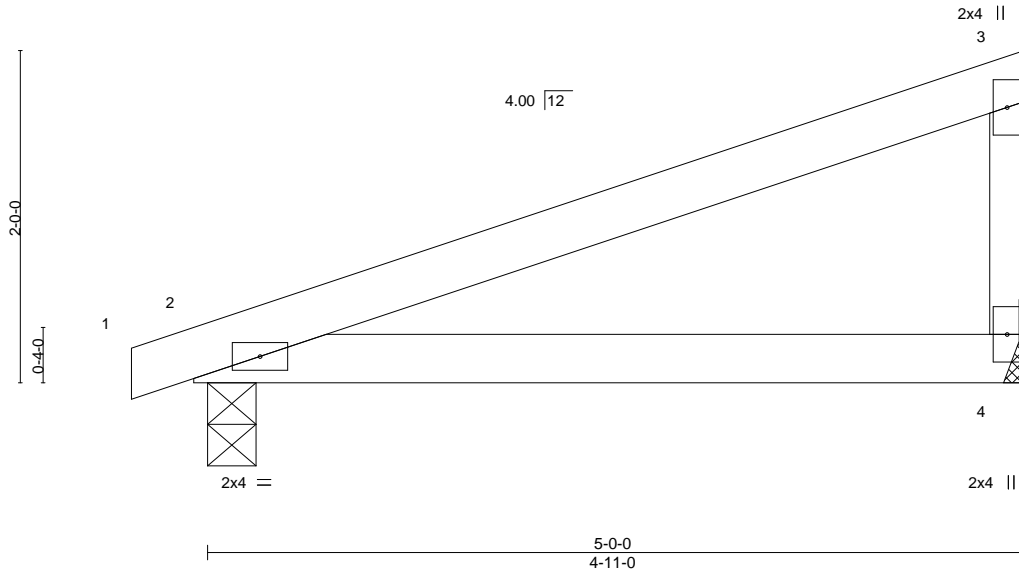

LOADING (psf)	SPACING-	2-0-0	CSI.	DEFL.	in	(loc)	l/defl	L/d	PLATES	GRIP
TCLL 25.0	Plate Grip DOL	1.15	TC 0.42	Vert(LL)	-0.03	2-4	>999	360	MT20	197/144
TCDL 10.0	Lumber DOL	1.15	BC 0.23	Vert(CT)	-0.06	2-4	>933	240		
BCLL 0.0 *	Rep Stress Incr	YES	WB 0.00	Horz(CT)	-0.00	4	n/a	n/a		
BCDL 10.0	Code IRC2018/TPI2014		Matrix-P	Wind(LL)	0.00	2	****	240		
									Weight: 13 lb	FT = 10%

#### LUMBER-

TOP CHORD 2x4 SPF No.2  
BOT CHORD 2x4 SPF No.2  
WEBS 2x3 SPF No.2

#### BRACING-

TOP CHORD Structural wood sheathing directly applied or 5-0-0 oc purlins, except end verticals.  
BOT CHORD Rigid ceiling directly applied or 10-0-0 oc bracing.

#### REACTIONS.

(size) 4=Mechanical, 2=0-3-8  
Max Horz 2=76(LC 5)  
Max Uplift 4=45(LC 8), 2=-58(LC 4)  
Max Grav 4=212(LC 1), 2=252(LC 1)

**FORCES.** (lb) - Max. Comp./Max. Ten. - All forces 250 (lb) or less except when shown.

#### NOTES-

- 1) Wind: ASCE 7-16; Vult=115mph (3-second gust) Vasd=91mph; TCDL=6.0psf; BCDL=6.0psf; h=25ft; Cat. II; Exp C; Enclosed; MWFRS (envelope) gable end zone; cantilever left and right exposed; end vertical left and right exposed; Lumber DOL=1.60 plate grip DOL=1.60
- 2) This truss has been designed for a 10.0 psf bottom chord live load nonconcurrent with any other live loads.
- 3) \* This truss has been designed for a live load of 20.0psf on the bottom chord in all areas where a rectangle 3-6-0 tall by 2-0-0 wide will fit between the bottom chord and any other members.
- 4) Refer to girder(s) for truss to truss connections.
- 5) Provide mechanical connection (by others) of truss to bearing plate capable of withstanding 100 lb uplift at joint(s) 4, 2.
- 6) This truss is designed in accordance with the 2018 International Residential Code sections R502.11.1 and R802.10.2 and referenced standard ANSI/TPI 1.

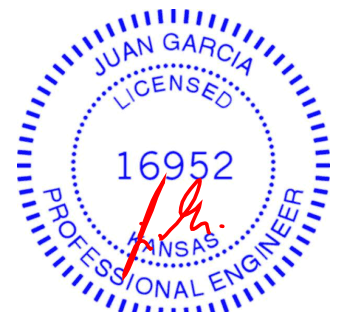

September 23, 2020

**WARNING - Verify design parameters and READ NOTES ON THIS AND INCLUDED MITEK REFERENCE PAGE MII-7473 rev. 5/19/2020 BEFORE USE.**

Design valid for use only with MiTek® connectors. This design is based only upon parameters shown, and is for an individual building component, not a truss system. Before use, the building designer must verify the applicability of design parameters and properly incorporate this design into the overall building design. Bracing indicated is to prevent buckling of individual truss web and/or chord members only. Additional temporary and permanent bracing is always required for stability and to prevent collapse with possible personal injury and property damage. For general guidance regarding the fabrication, storage, delivery, erection and bracing of trusses and truss systems, see **ANSI/TPI1 Quality Criteria, DSB-89 and BCSI Building Component Safety Information** available from Truss Plate Institute, 2670 Crain Highway, Suite 203 Waldorf, MD 20601



16023 Swingley Ridge Rd  
Chesterfield, MO 63017



Job	Truss	Truss Type	Qty	Ply	Lot 60 H4	I42923360
400634	B2	Monopitch	3	1	Job Reference (optional)	

Wheeler Lumber, Waverly, KS 66871

8.420 s Aug 25 2020 MiTek Industries, Inc. Wed Sep 23 07:57:18 2020 Page 1

ID: vBsZku21ozNPT?RlZyTjMSyXqDi-ZP8UVaf4U03?wV?h5va1A\_4VPH3Ry6XoSbK0qyyapHF

0-4-8  
0-4-8

8-0-0  
8-0-0

Scale = 1:18.7

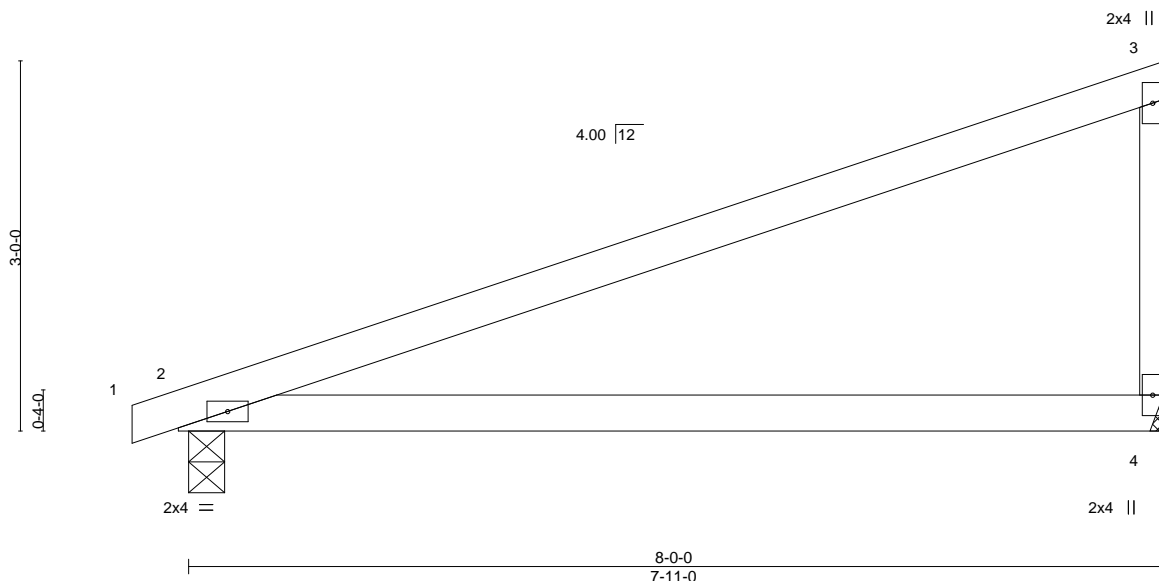

LOADING (psf)	SPACING-	2-0-0	CSI.	DEFL.	in	(loc)	L/defl	L/d	PLATES	GRIP
TCLL 25.0	Plate Grip DOL	1.15	TC 0.77	Vert(LL)	-0.17	2-4	>553	360	MT20	197/144
TCDL 10.0	Lumber DOL	1.15	BC 0.42	Vert(CT)	-0.34	2-4	>276	240		
BCLL 0.0 *	Rep Stress Incr	YES	WB 0.00	Horz(CT)	-0.00	4	n/a	n/a		
BCDL 10.0	Code IRC2018/TPI2014		Matrix-P	Wind(LL)	0.00	2	****	240	Weight: 21 lb	FT = 10%

#### LUMBER-

TOP CHORD 2x4 SPF 2100F 1.8E

BOT CHORD 2x4 SPF 2100F 1.8E

WEBS 2x3 SPF No.2

#### BRACING-

TOP CHORD Structural wood sheathing directly applied or 6-0-0 oc purlins, except end verticals.

BOT CHORD Rigid ceiling directly applied or 10-0-0 oc bracing.

#### REACTIONS.

(size) 4=Mechanical, 2=0-3-8  
Max Horz 2=121(LC 5)  
Max Uplift 4=-74(LC 8), 2=-79(LC 4)  
Max Grav 4=348(LC 1), 2=386(LC 1)

#### FORCES. (lb) - Max. Comp./Max. Ten. - All forces 250 (lb) or less except when shown.

TOP CHORD 3-4=-270/121

#### NOTES-

- 1) Wind: ASCE 7-16; Vult=115mph (3-second gust) Vasd=91mph; TCDL=6.0psf; BCDL=6.0psf; h=25ft; Cat. II; Exp C; Enclosed; MWFRS (envelope) gable end zone; cantilever left and right exposed; end vertical left and right exposed; Lumber DOL=1.60 plate grip DOL=1.60
- 2) This truss has been designed for a 10.0 psf bottom chord live load nonconcurrent with any other live loads.
- 3) \* This truss has been designed for a live load of 20.0psf on the bottom chord in all areas where a rectangle 3-6-0 tall by 2-0-0 wide will fit between the bottom chord and any other members.
- 4) Refer to girder(s) for truss to truss connections.
- 5) Provide mechanical connection (by others) of truss to bearing plate capable of withstanding 100 lb uplift at joint(s) 4, 2.
- 6) This truss is designed in accordance with the 2018 International Residential Code sections R502.11.1 and R802.10.2 and referenced standard ANSI/TPI 1.



September 23, 2020

**WARNING - Verify design parameters and READ NOTES ON THIS AND INCLUDED MITEK REFERENCE PAGE MII-7473 rev. 5/19/2020 BEFORE USE.**

Design valid for use only with MiTek® connectors. This design is based only upon parameters shown, and is for an individual building component, not a truss system. Before use, the building designer must verify the applicability of design parameters and properly incorporate this design into the overall building design. Bracing indicated is to prevent buckling of individual truss web and/or chord members only. Additional temporary and permanent bracing is always required for stability and to prevent collapse with possible personal injury and property damage. For general guidance regarding the fabrication, storage, delivery, erection and bracing of trusses and truss systems, see **ANSI/TPI1 Quality Criteria, DSB-89 and BCSI Building Component Safety Information** available from Truss Plate Institute, 2670 Crain Highway, Suite 203 Waldorf, MD 20601



16023 Swingley Ridge Rd  
Chesterfield, MO 63017

Job	Truss	Truss Type	Qty	Ply	Lot 60 H4	I42923361
400634	C1	GABLE	1	1	Job Reference (optional)	

Wheeler Lumber, Waverly, KS 66871

8.420 s Aug 25 2020 MiTek Industries, Inc. Wed Sep 23 07:57:18 2020 Page 1

ID:vBsZku21ozNPT?RizYtJMSyXqDi-ZP8UVaf4U03?wV?h5va1A\_4fwH9cy66oSbK0qyyapHF

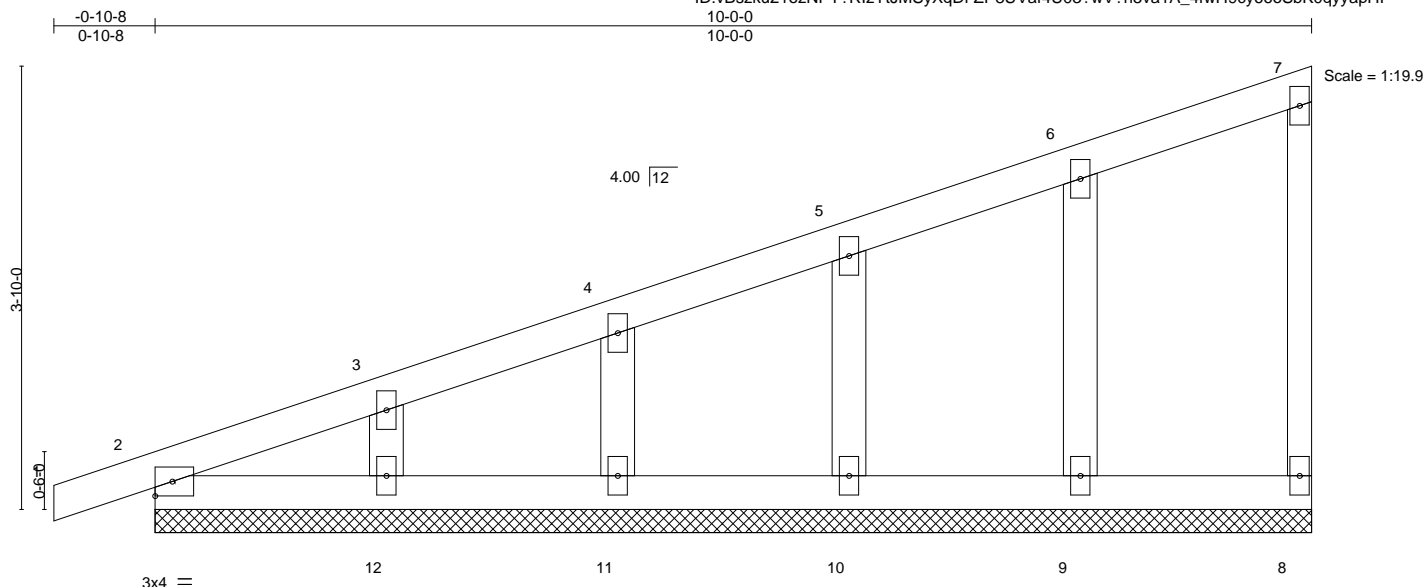

LOADING (psf)	SPACING-	2-0-0	CSI.	DEFL.	in (loc)	l/defl	L/d	PLATES	GRIP
TCLL 25.0	Plate Grip DOL	1.15	TC 0.09	Vert(LL)	0.00	1	n/r	120	MT20
TCDL 10.0	Lumber DOL	1.15	BC 0.03	Vert(CT)	0.00	1	n/r	120	197/144
BCLL 0.0 *	Rep Stress Incr	YES	WB 0.03	Horz(CT)	-0.00	8	n/a	n/a	
BCDL 10.0	Code IRC2018/TPI2014		Matrix-S						
								Weight: 35 lb	FT = 10%

#### LUMBER-

TOP CHORD 2x4 SPF No.2  
BOT CHORD 2x4 SPF No.2  
WEBS 2x3 SPF No.2  
OTHERS 2x4 SPF No.2

#### BRACING-

TOP CHORD Structural wood sheathing directly applied or 6-0-0 oc purlins, except end verticals.  
BOT CHORD Rigid ceiling directly applied or 10-0-0 oc bracing.

#### REACTIONS.

All bearings 10-0-0.  
(lb) - Max Horz 2=158(LC 5)  
Max Uplift All uplift 100 lb or less at joint(s) 8, 2, 12, 11, 10, 9  
Max Grav All reactions 250 lb or less at joint(s) 8, 2, 12, 11, 10, 9

**FORCES.** (lb) - Max. Comp./Max. Ten. - All forces 250 (lb) or less except when shown.

#### NOTES-

- Wind: ASCE 7-16; Vult=115mph (3-second gust) Vasd=91mph; TCDL=6.0psf; BCDL=6.0psf; h=25ft; Cat. II; Exp C; Enclosed; MWFRS (envelope) gable end zone; cantilever left and right exposed; end vertical left and right exposed; Lumber DOL=1.60 plate grip DOL=1.60
- Truss designed for wind loads in the plane of the truss only. For studs exposed to wind (normal to the face), see Standard Industry Gable End Details as applicable, or consult qualified building designer as per ANSI/TPI 1.
- All plates are 2x4 MT20 unless otherwise indicated.
- Gable requires continuous bottom chord bearing.
- Gable studs spaced at 2-0-0 oc.
- This truss has been designed for a 10.0 psf bottom chord live load nonconcurrent with any other live loads.
- \* This truss has been designed for a live load of 20.0psf on the bottom chord in all areas where a rectangle 3-6-0 tall by 2-0-0 wide will fit between the bottom chord and any other members.
- Provide mechanical connection (by others) of truss to bearing plate capable of withstanding 100 lb uplift at joint(s) 8, 2, 12, 11, 10, 9.
- This truss is designed in accordance with the 2018 International Residential Code sections R502.11.1 and R802.10.2 and referenced standard ANSI/TPI 1.

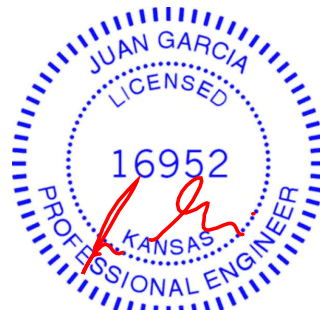

September 23, 2020

**WARNING - Verify design parameters and READ NOTES ON THIS AND INCLUDED MITEK REFERENCE PAGE MII-7473 rev. 5/19/2020 BEFORE USE.**

Design valid for use only with MiTek® connectors. This design is based only upon parameters shown, and is for an individual building component, not a truss system. Before use, the building designer must verify the applicability of design parameters and properly incorporate this design into the overall building design. Bracing indicated is to prevent buckling of individual truss web and/or chord members only. Additional temporary and permanent bracing is always required for stability and to prevent collapse with possible personal injury and property damage. For general guidance regarding the fabrication, storage, delivery, erection and bracing of trusses and truss systems, see **ANSI/TPI1 Quality Criteria, DSB-89 and BCSI Building Component Safety Information** available from Truss Plate Institute, 2670 Crain Highway, Suite 203 Waldorf, MD 20601



16023 Swingley Ridge Rd  
Chesterfield, MO 63017



Job	Truss	Truss Type	Qty	Ply	Lot 60 H4	I42923362
400634	C2	Monopitch	10	1	Job Reference (optional)	

Wheeler Lumber, Waverly, KS 66871

8.420 s Aug 25 2020 MiTek Industries, Inc. Wed Sep 23 07:57:19 2020 Page 1  
ID:vBszku21ozNPT?RIzYtJMSyXqDi-1cisjwgiFJBsYeatfc5GjBcnRhR8hS1yhF3ZNPypHE

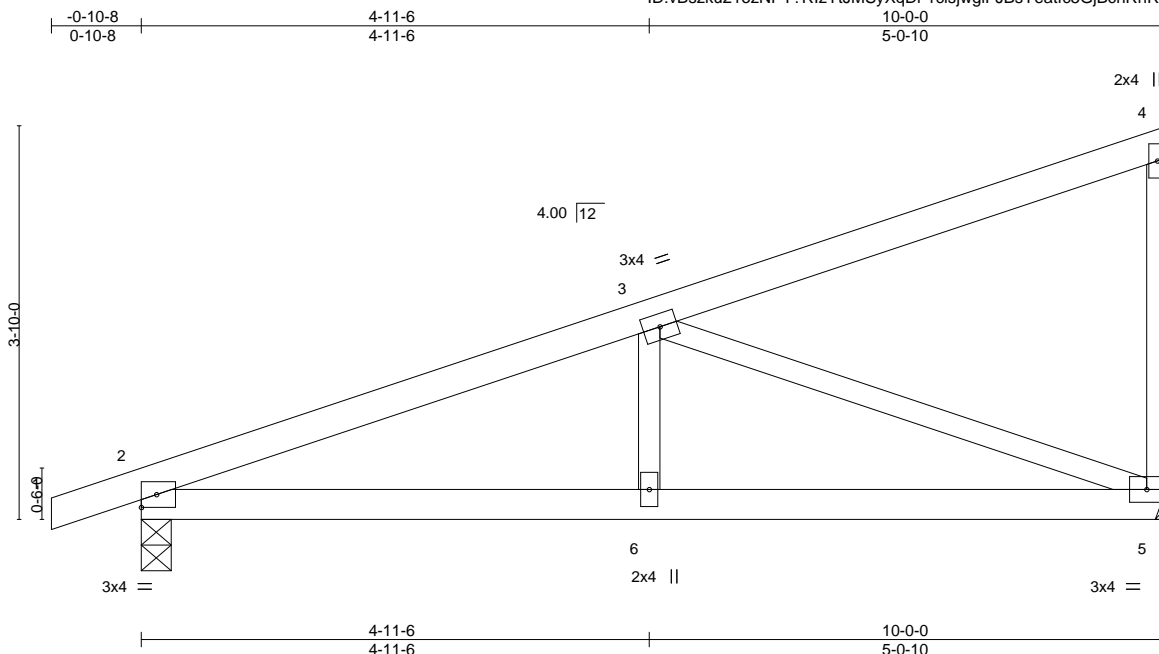

LOADING (psf)	SPACING-	2-0-0	CSI.	DEFL.	in	(loc)	l/defl	L/d	PLATES	GRIP
TCLL 25.0	Plate Grip DOL	1.15	TC 0.30	Vert(LL)	-0.02	2-6	>999	360	MT20	197/144
BCDL 10.0	Lumber DOL	1.15	BC 0.26	Vert(CT)	-0.04	5-6	>999	240		
BCLL 0.0 *	Rep Stress Incr	YES	WB 0.50	Horz(CT)	0.01	5	n/a	n/a		
BCDL 10.0	Code IRC2018/TPI2014		Matrix-S	Wind(LL)	0.02	2-6	>999	240	Weight: 33 lb	FT = 10%

#### LUMBER-

TOP CHORD 2x4 SPF No.2  
BOT CHORD 2x4 SPF No.2  
WEBS 2x3 SPF No.2

#### BRACING-

TOP CHORD Structural wood sheathing directly applied or 6-0-0 oc purlins, except end verticals.  
BOT CHORD Rigid ceiling directly applied or 10-0-0 oc bracing.

#### REACTIONS.

(size) 5=Mechanical, 2=0-3-8  
Max Horz 2=158(LC 5)  
Max Uplift 5=94(LC 8), 2=-115(LC 4)  
Max Grav 5=435(LC 1), 2=514(LC 1)

#### FORCES. (lb) - Max. Comp./Max. Ten. - All forces 250 (lb) or less except when shown.

TOP CHORD 2-3=-782/113  
BOT CHORD 2-6=-134/682, 5-6=-134/682  
WEBS 3-5=-714/178

#### NOTES-

- 1) Wind: ASCE 7-16; Vult=115mph (3-second gust) Vasd=91mph; TCDL=6.0psf; BCDL=6.0psf; h=25ft; Cat. II; Exp C; Enclosed; MWFRS (envelope) gable end zone; cantilever left and right exposed; end vertical left and right exposed; Lumber DOL=1.60 plate grip DOL=1.60
- 2) This truss has been designed for a 10.0 psf bottom chord live load nonconcurrent with any other live loads.
- 3) \* This truss has been designed for a live load of 20.0psf on the bottom chord in all areas where a rectangle 3-6-0 tall by 2-0-0 wide will fit between the bottom chord and any other members.
- 4) Refer to girder(s) for truss to truss connections.
- 5) Provide mechanical connection (by others) of truss to bearing plate capable of withstanding 100 lb uplift at joint(s) 5 except (jt=lb) 2=115.
- 6) This truss is designed in accordance with the 2018 International Residential Code sections R502.11.1 and R802.10.2 and referenced standard ANSI/TPI 1.



September 23, 2020

**WARNING - Verify design parameters and READ NOTES ON THIS AND INCLUDED MITEK REFERENCE PAGE MII-7473 rev. 5/19/2020 BEFORE USE.**

Design valid for use only with MiTek® connectors. This design is based only upon parameters shown, and is for an individual building component, not a truss system. Before use, the building designer must verify the applicability of design parameters and properly incorporate this design into the overall building design. Bracing indicated is to prevent buckling of individual truss web and/or chord members only. Additional temporary and permanent bracing is always required for stability and to prevent collapse with possible personal injury and property damage. For general guidance regarding the fabrication, storage, delivery, erection and bracing of trusses and truss systems, see **ANSI/TPI1 Quality Criteria, DSB-89 and BCSI Building Component Safety Information** available from Truss Plate Institute, 2670 Crain Highway, Suite 203 Waldorf, MD 20601



16023 Swingley Ridge Rd  
Chesterfield, MO 63017

Job	Truss	Truss Type	Qty	Ply	Lot 60 H4	I42923363
400634	D1	Common Supported Gable	1	1		
Job Reference (optional)						

Wheeler Lumber, Waverly, KS 66871

8.420 s Aug 25 2020 MiTek Industries, Inc. Wed Sep 23 07:57:20 2020 Page 1  
ID:vBszku21ozNPT?RIzYtJMSyXqDi-VoGEwGhL0dJj9o93CKdVGP9?S5raQ0V5vvp7vryapHD

0-10-8	11-2-0	22-4-0	23-2-8
0-10-8	11-2-0	11-2-0	0-10-8

Scale = 1:38.6

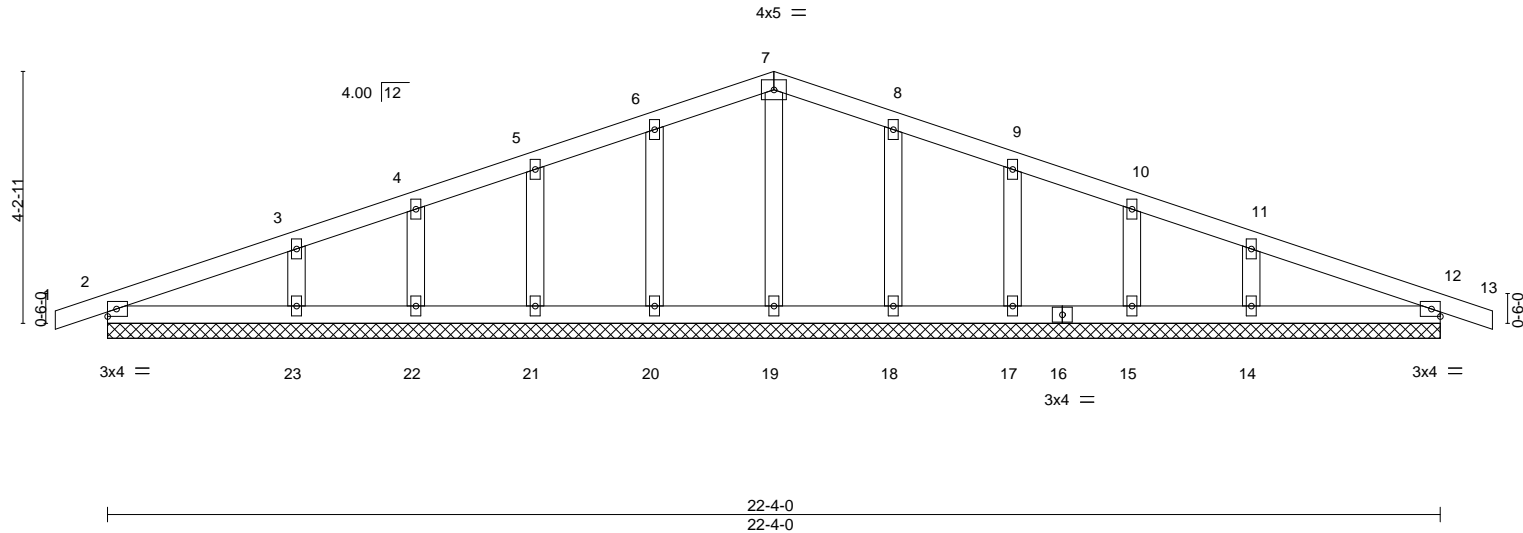

LOADING (psf)	SPACING-	2-0-0	CSI.	DEFL.	in	(loc)	l/defl	L/d	PLATES	GRIP
TCLL 25.0	Plate Grip DOL	1.15	TC 0.09	Vert(LL)	0.00	13	n/r	120	MT20	197/144
TCDL 10.0	Lumber DOL	1.15	BC 0.06	Vert(CT)	0.00	13	n/r	120		
BCLL 0.0 *	Rep Stress Incr	YES	WB 0.03	Horz(CT)	0.00	12	n/a	n/a		
BCDL 10.0	Code IRC2018/TPI2014		Matrix-S						Weight: 77 lb	FT = 10%

<b>LUMBER-</b>	<b>BRACING-</b>
TOP CHORD 2x4 SPF No.2	TOP CHORD Structural wood sheathing directly applied or 6-0-0 oc purlins.
BOT CHORD 2x4 SPF No.2	BOT CHORD Rigid ceiling directly applied or 10-0-0 oc bracing.
OTHERS 2x4 SPF No.2	

<b>REACTIONS.</b>	All bearings 22-4-0.
(lb) - Max Horz	2=-71(LC 9)
Max Uplift	All uplift 100 lb or less at joint(s) 2, 20, 21, 22, 23, 18, 17, 15, 14, 12
Max Grav	All reactions 250 lb or less at joint(s) 2, 19, 20, 21, 22, 18, 17, 15, 12 except 23=275(LC 21), 14=275(LC 22)

<b>FORCES.</b>	(lb) - Max. Comp./Max. Ten. - All forces 250 (lb) or less except when shown.
----------------	--

- NOTES-**
- Unbalanced roof live loads have been considered for this design.
  - Wind: ASCE 7-16; Vult=115mph (3-second gust) Vasd=91mph; TCDL=6.0psf; BCDL=6.0psf; h=25ft; Cat. II; Exp C; Enclosed; MWFRS (envelope) gable end zone; cantilever left and right exposed ; end vertical left and right exposed; Lumber DOL=1.60 plate grip DOL=1.60
  - Truss designed for wind loads in the plane of the truss only. For studs exposed to wind (normal to the face), see Standard Industry Gable End Details as applicable, or consult qualified building designer as per ANSI/TPI 1.
  - All plates are 2x4 MT20 unless otherwise indicated.
  - Gable requires continuous bottom chord bearing.
  - Gable studs spaced at 2-0-0 oc.
  - This truss has been designed for a 10.0 psf bottom chord live load nonconcurrent with any other live loads.
  - \* This truss has been designed for a live load of 20.0psf on the bottom chord in all areas where a rectangle 3-6-0 tall by 2-0-0 wide will fit between the bottom chord and any other members.
  - Provide mechanical connection (by others) of truss to bearing plate capable of withstanding 100 lb uplift at joint(s) 2, 20, 21, 22, 23, 18, 17, 15, 14, 12.
  - Beveled plate or shim required to provide full bearing surface with truss chord at joint(s) 2, 12.
  - This truss is designed in accordance with the 2018 International Residential Code sections R502.11.1 and R802.10.2 and referenced standard ANSI/TPI 1.



September 23,2020

Job	Truss	Truss Type	Qty	Ply	Lot 60 H4	I42923364
400634	D2	Common	5	1		

Wheeler Lumber, Waverly, KS 66871

8.420 s Aug 25 2020 MiTek Industries, Inc. Wed Sep 23 07:57:21 2020 Page 1  
ID: vBsZku21ozNPT?RlZyYtJMSyXqDi-z\_qc7chznxRanykGm18koci4IV0t9RNF8ZZgRHyapHC

0-10-8	5-3-15	11-2-0	17-0-1	22-4-0	23-2-8
0-10-8	5-3-15	5-10-1	5-10-1	5-3-15	0-10-8

Scale = 1:38.6

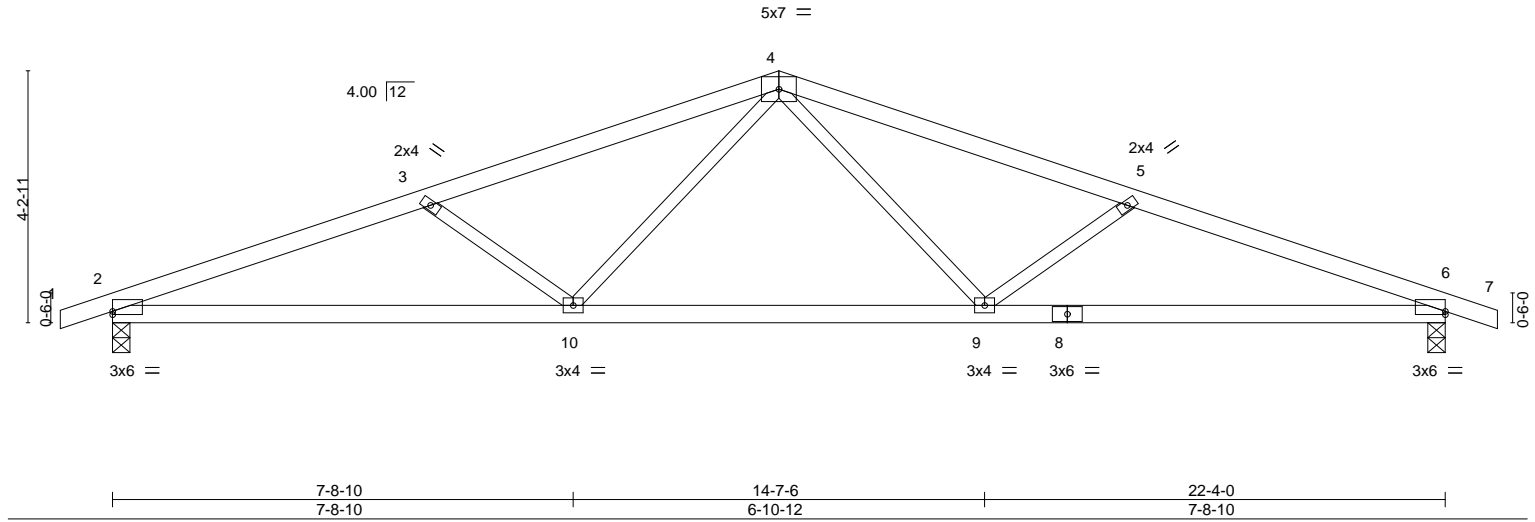

LOADING (psf)	SPACING-	CSI.	DEFL.	PLATES	GRIP
TCLL 25.0	2-0-0	TC 0.47	in (loc) l/defl L/d	MT20	197/144
TCDL 10.0	Plate Grip DOL 1.15	BC 0.69	Vert(LL) -0.12 9-10 >999 360		
BCLL 0.0 *	Lumber DOL 1.15	WB 0.19	Vert(CT) -0.25 6-9 >999 240		
BCDL 10.0	Rep Stress Incr YES	Matrix-S	Horz(CT) 0.07 6 n/a n/a		
	Code IRC2018/TPI2014		Wind(LL) 0.08 9-10 >999 240	Weight: 68 lb	FT = 10%

#### LUMBER-

TOP CHORD 2x4 SPF No.2  
BOT CHORD 2x4 SPF No.2  
WEBS 2x3 SPF No.2

#### BRACING-

TOP CHORD Structural wood sheathing directly applied or 3-7-2 oc purlins.  
BOT CHORD Rigid ceiling directly applied or 10-0-0 oc bracing.

#### REACTIONS.

(size) 2=0-3-8, 6=0-3-8  
Max Horz 2=-71(LC 13)  
Max Uplift 2=-189(LC 4), 6=-189(LC 5)  
Max Grav 2=1063(LC 1), 6=1063(LC 1)

#### FORCES.

(lb) - Max. Comp./Max. Ten. - All forces 250 (lb) or less except when shown.  
TOP CHORD 2-3=-2232/355, 3-4=-1909/259, 4-5=-1909/260, 5-6=-2232/355  
BOT CHORD 2-10=-333/2049, 9-10=-127/1406, 6-9=-280/2049  
WEBS 4-9=-59/541, 5-9=-418/221, 4-10=-58/541, 3-10=-418/221

#### NOTES-

- Unbalanced roof live loads have been considered for this design.
- Wind: ASCE 7-16; Vult=115mph (3-second gust) Vasd=91mph; TCDL=6.0psf; BCDL=6.0psf; h=25ft; Cat. II; Exp C; Enclosed; MWFRS (envelope) gable end zone; cantilever left and right exposed; end vertical left and right exposed; Lumber DOL=1.60 plate grip DOL=1.60
- This truss has been designed for a 10.0 psf bottom chord live load nonconcurrent with any other live loads.
- \* This truss has been designed for a live load of 20.0psf on the bottom chord in all areas where a rectangle 3-6-0 tall by 2-0-0 wide will fit between the bottom chord and any other members.
- Provide mechanical connection (by others) of truss to bearing plate capable of withstanding 100 lb uplift at joint(s) except (jt=lb) 2=189, 6=189.
- This truss is designed in accordance with the 2018 International Residential Code sections R502.11.1 and R802.10.2 and referenced standard ANSI/TPI 1.



September 23, 2020

**WARNING - Verify design parameters and READ NOTES ON THIS AND INCLUDED MITEK REFERENCE PAGE MII-7473 rev. 5/19/2020 BEFORE USE.**

Design valid for use only with MiTek® connectors. This design is based only upon parameters shown, and is for an individual building component, not a truss system. Before use, the building designer must verify the applicability of design parameters and properly incorporate this design into the overall building design. Bracing indicated is to prevent buckling of individual truss web and/or chord members only. Additional temporary and permanent bracing is always required for stability and to prevent collapse with possible personal injury and property damage. For general guidance regarding the fabrication, storage, delivery, erection and bracing of trusses and truss systems, see **ANSI/TPI1 Quality Criteria, DSB-89 and BCSI Building Component Safety Information** available from Truss Plate Institute, 2670 Crain Highway, Suite 203 Waldorf, MD 20601



16023 Swingley Ridge Rd  
Chesterfield, MO 63017

Job	Truss	Truss Type	Qty	Ply	Lot 60 H4	I42923365
400634	E1	GABLE	1	1	Job Reference (optional)	

Wheeler Lumber, Waverly, KS 66871

8.420 s Aug 25 2020 MiTek Industries, Inc. Wed Sep 23 07:57:22 2020 Page 1

ID:vBszku21ozNPT?RizYtJMSyXqDi-SAN\_LyibYEZQP6JSKlfzLqELAUW0uv3ONDIDzkyapHB

-0-10-8 10-0-0 20-0-0 20-10-8  
0-10-8 10-0-0 10-0-0 0-10-8

3x4 =

Scale = 1:45.8

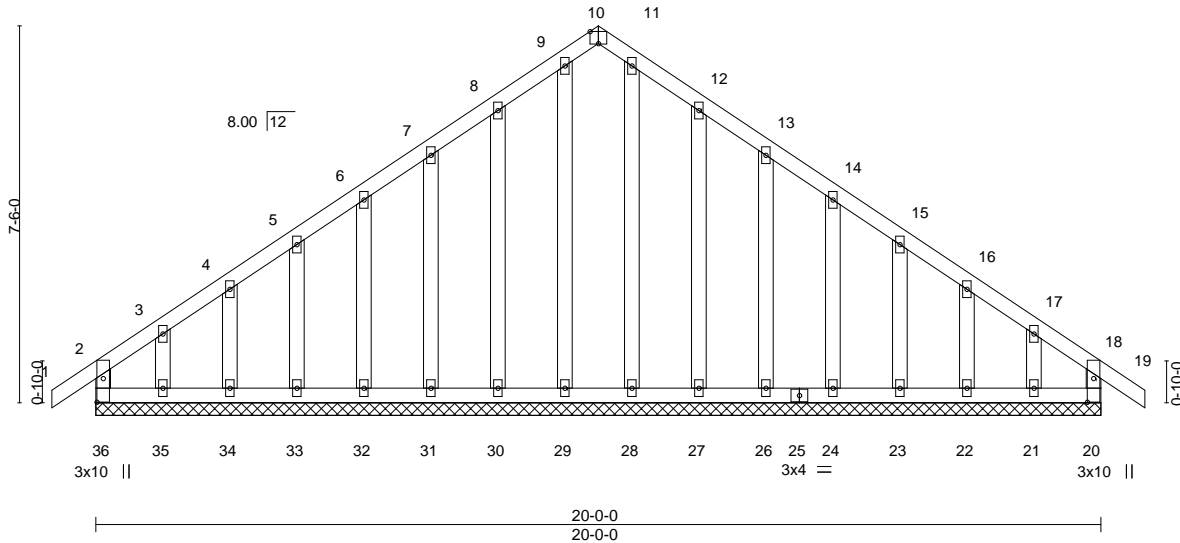

Plate Offsets (X,Y)-- [10:0-2-0,Edge], [20:0-5-10,0-1-8], [36:0-5-10,0-1-8]

LOADING (psf)	SPACING-	2-0-0	CSI.	DEFL.	in (loc)	l/defl	L/d	PLATES	GRIP
TCLL 25.0	Plate Grip DOL	1.15	TC 0.08	Vert(LL)	-0.00	19	n/r	MT20	197/144
TCDL 10.0	Lumber DOL	1.15	BC 0.06	Vert(CT)	-0.00	19	n/r		
BCLL 0.0 *	Rep Stress Incr	YES	WB 0.09	Horz(CT)	0.00	20	n/a		
BCDL 10.0	Code IRC2018/TPI2014		Matrix-R					Weight: 115 lb	FT = 10%

**LUMBER-**  
TOP CHORD 2x4 SPF No.2  
BOT CHORD 2x4 SPF No.2  
WEBS 2x4 SPF No.2  
OTHERS 2x4 SPF No.2

**BRACING-**  
TOP CHORD Structural wood sheathing directly applied or 6'-0" oc purlins, except end verticals.  
BOT CHORD Rigid ceiling directly applied or 6'-0" oc bracing.

**REACTIONS.** All bearings 20'-0-0.  
(lb) - Max Horz 36=213(LC 7)  
Max Uplift All uplift 100 lb or less at joint(s) 36, 20, 34, 33, 32, 31, 30, 27, 26, 24, 23, 22 except 35=-133(LC 8), 21=-120(LC 9)  
Max Grav All reactions 250 lb or less at joint(s) 36, 20, 35, 34, 33, 32, 31, 30, 29, 28, 27, 26, 24, 23, 22, 21

**FORCES.** (lb) - Max. Comp./Max. Ten. - All forces 250 (lb) or less except when shown.

#### NOTES-

- Unbalanced roof live loads have been considered for this design.
- Wind: ASCE 7-16; Vult=115mph (3-second gust) Vasd=91mph; TCDL=6.0psf; BCDL=6.0psf; h=25ft; Cat. II; Exp C; Enclosed; MWFRS (envelope) gable end zone; cantilever left and right exposed; end vertical left and right exposed; Lumber DOL=1.60 plate grip DOL=1.60
- Truss designed for wind loads in the plane of the truss only. For studs exposed to wind (normal to the face), see Standard Industry Gable End Details as applicable, or consult qualified building designer as per ANSI/TPI 1.
- All plates are 2x4 MT20 unless otherwise indicated.
- Gable requires continuous bottom chord bearing.
- Truss to be fully sheathed from one face or securely braced against lateral movement (i.e. diagonal web).
- Gable studs spaced at 1'-4" oc.
- This truss has been designed for a 10.0 psf bottom chord live load nonconcurrent with any other live loads.
- \* This truss has been designed for a live load of 20.0psf on the bottom chord in all areas where a rectangle 3'-6" tall by 2'-0" wide will fit between the bottom chord and any other members.
- Provide mechanical connection (by others) of truss to bearing plate capable of withstanding 100 lb uplift at joint(s) 36, 20, 34, 33, 32, 31, 30, 27, 26, 24, 23, 22 except (jt=lb) 35=133, 21=120.
- This truss is designed in accordance with the 2018 International Residential Code sections R502.11.1 and R802.10.2 and referenced standard ANSI/TPI 1.



September 23, 2020

**WARNING - Verify design parameters and READ NOTES ON THIS AND INCLUDED MITEK REFERENCE PAGE MII-7473 rev. 5/19/2020 BEFORE USE.**

Design valid for use only with MiTek® connectors. This design is based only upon parameters shown, and is for an individual building component, not a truss system. Before use, the building designer must verify the applicability of design parameters and properly incorporate this design into the overall building design. Bracing indicated is to prevent buckling of individual truss web and/or chord members only. Additional temporary and permanent bracing is always required for stability and to prevent collapse with possible personal injury and property damage. For general guidance regarding the fabrication, storage, delivery, erection and bracing of trusses and truss systems, see **ANSI/TPI1 Quality Criteria, DSB-89 and BCSI Building Component Safety Information** available from Truss Plate Institute, 2670 Crain Highway, Suite 203 Waldorf, MD 20601



16023 Swingley Ridge Rd  
Chesterfield, MO 63017

Job	Truss	Truss Type	Qty	Ply	Lot 60 H4	I42923366
400634	E2	Common	3	1		

Wheeler Lumber, Waverly, KS 66871

8.420 s Aug 25 2020 MiTek Industries, Inc. Wed Sep 23 07:57:23 2020 Page 1

ID:vBszku21ozNPT?RizYtJMSyXqDi-wNxMYIjDJYhH0GteuSAC11nMslhUdKoXbt2nWAYapHA

0-10-8 5-2-1 10-0-0 14-10-0 20-0-0 20-10-8  
0-10-8 5-2-1 4-10-0 4-10-0 5-2-1 0-10-8

4x5 =

Scale = 1:46.3

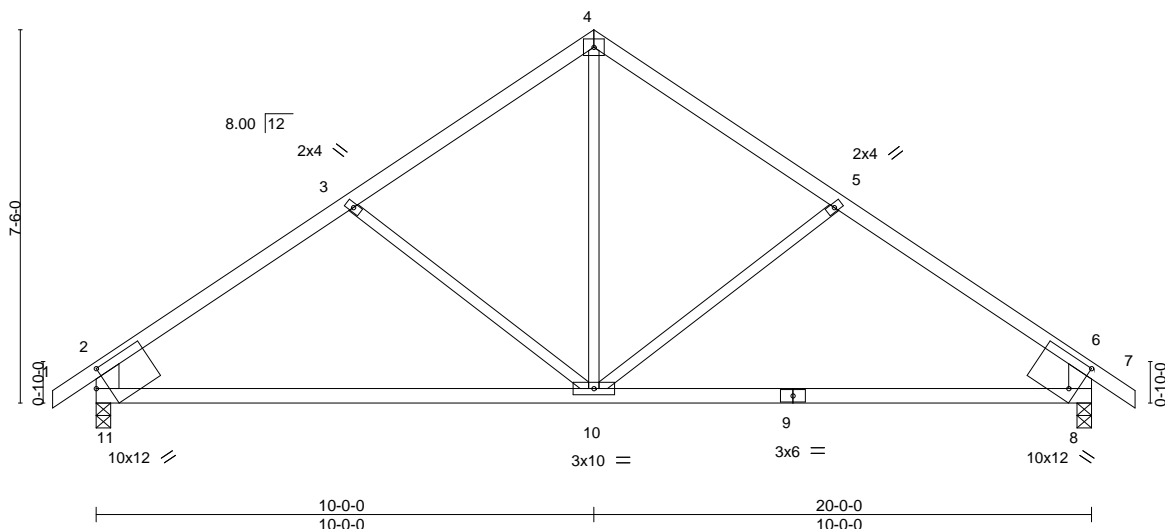

Plate Offsets (X,Y)-- [8:0-1-14,0-7-1], [11:0-2-11,0-4-0]

LOADING (psf)	SPACING-	2-0-0	CSI.	DEFL.	in (loc)	l/defl	L/d	PLATES	GRIP
TCLL 25.0	Plate Grip DOL	1.15	TC 0.72	Vert(LL)	-0.17 10-11	>999	360	MT20	197/144
TCDL 10.0	Lumber DOL	1.15	BC 0.75	Vert(CT)	-0.35 10-11	>662	240		
BCLL 0.0 *	Rep Stress Incr	YES	WB 0.25	Horz(CT)	0.03 8	n/a	n/a		
BCDL 10.0	Code IRC2018/TPI2014		Matrix-S	Wind(LL)	0.05 10	>999	240	Weight: 70 lb	FT = 10%

#### LUMBER-

TOP CHORD 2x4 SPF No.2  
BOT CHORD 2x4 SPF No.2  
WEBS 2x3 SPF No.2 \*Except\*  
2-11,6-8: 2x6 SPF No.2

#### BRACING-

TOP CHORD Structural wood sheathing directly applied or 4-3-10 oc purlins, except end verticals.  
BOT CHORD Rigid ceiling directly applied or 10-0-0 oc bracing.

#### REACTIONS.

(size) 8=0-3-8, 11=0-3-8  
Max Horz 11=215(LC 7)  
Max Uplift 8=-124(LC 9), 11=-124(LC 8)  
Max Grav 8=957(LC 1), 11=957(LC 1)

#### FORCES.

(lb) - Max. Comp./Max. Ten. - All forces 250 (lb) or less except when shown.  
TOP CHORD 2-3=-1100/163, 3-4=-842/156, 4-5=-842/155, 5-6=-1100/163, 2-11=-855/174,  
6-8=-855/174  
BOT CHORD 10-11=-147/836, 8-10=-42/803  
WEBS 4-10=-48/492, 5-10=-266/215, 3-10=-266/215

#### NOTES-

- Unbalanced roof live loads have been considered for this design.
- Wind: ASCE 7-16; Vult=115mph (3-second gust) Vasd=91mph; TCDL=6.0psf; BCDL=6.0psf; h=25ft; Cat. II; Exp C; Enclosed; MWFRS (envelope) gable end zone; cantilever left and right exposed; end vertical left and right exposed; Lumber DOL=1.60 plate grip DOL=1.60
- This truss has been designed for a 10.0 psf bottom chord live load nonconcurrent with any other live loads.
- \* This truss has been designed for a live load of 20.0psf on the bottom chord in all areas where a rectangle 3-6-0 tall by 2-0-0 wide will fit between the bottom chord and any other members.
- Provide mechanical connection (by others) of truss to bearing plate capable of withstanding 100 lb uplift at joint(s) except (it=lb) 8=124, 11=124.
- This truss is designed in accordance with the 2018 International Residential Code sections R502.11.1 and R802.10.2 and referenced standard ANSI/TPI 1.



September 23,2020

**WARNING - Verify design parameters and READ NOTES ON THIS AND INCLUDED MITEK REFERENCE PAGE MII-7473 rev. 5/19/2020 BEFORE USE.**

Design valid for use only with MiTek® connectors. This design is based only upon parameters shown, and is for an individual building component, not a truss system. Before use, the building designer must verify the applicability of design parameters and properly incorporate this design into the overall building design. Bracing indicated is to prevent buckling of individual truss web and/or chord members only. Additional temporary and permanent bracing is always required for stability and to prevent collapse with possible personal injury and property damage. For general guidance regarding the fabrication, storage, delivery, erection and bracing of trusses and truss systems, see **ANSI/TPI1 Quality Criteria, DSB-89 and BCSI Building Component Safety Information** available from Truss Plate Institute, 2670 Crain Highway, Suite 203 Waldorf, MD 20601



16023 Swingley Ridge Rd  
Chesterfield, MO 63017



Job	Truss	Truss Type	Qty	Ply	Lot 60 H4	
400634	E3	ROOF SPECIAL GIRDER	1	3		I42923367

Wheeler Lumber, Waverly, KS 66871

8.420 s Aug 25 2020 MiTek Industries, Inc. Wed Sep 23 07:57:24 2020 Page 1

ID:vBszku21ozNPT?RizYtJMSyXqDi-OZVImekr3sq8eQSR9hRQFJZci8RMfphqWnK2cyapH9

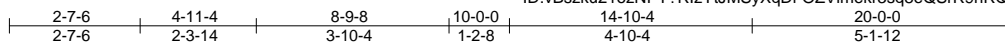

Scale = 1:46.1

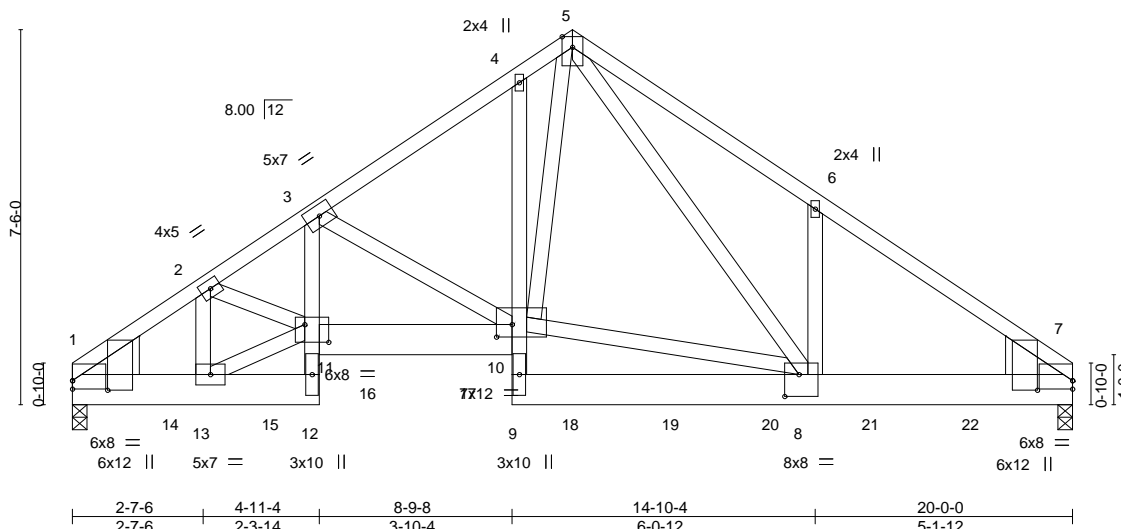

Plate Offsets (X,Y)--										[1:0-0-0,0-2-0], [1:0-2-5,0-8-7], [7:0-2-5,0-8-7], [7:Edge,0-2-0], [8:0-3-7,0-5-4], [10:0-3-12,0-3-0], [11:0-5-12,0-4-4]									
<b>LOADING</b> (psf)		<b>SPACING-</b> 2-0-0				<b>CSI.</b>		<b>DEFL.</b> in (loc) l/defl L/d				<b>PLATES</b>		<b>GRIP</b>					
TCLL	25.0	Plate Grip DOL 1.15				TC	0.59	Vert(LL)	-0.12	8-9	>999	360	MT20	197/144					
TCDL	10.0	Lumber DOL 1.15				BC	0.32	Vert(CT)	-0.21	8-9	>999	240							
BCLL	0.0 *	Rep Stress Incr NO				WB	0.65	Horz(CT)	0.09	7	n/a	n/a							
BCDL	10.0	Code IRC2018/TPI2014				Matrix-S		Wind(LL)	0.06	8-9	>999	240	Weight: 439 lb	FT = 10%					

#### LUMBER-

TOP CHORD 2x4 SPF No.2  
 BOT CHORD 2x8 SP 2400F 2.0E  
 WEBS 2x4 SPF No.2  
 WEDGE  
 Left: 2x10 SP DSS , Right: 2x10 SP DSS

#### BRACING-

TOP CHORD Structural wood sheathing directly applied or 5-8-10 oc purlins.  
 BOT CHORD Rigid ceiling directly applied or 10-0-0 oc bracing.

**REACTIONS.** (size) 1=0-3-8 (req. 0-3-10), 7=0-3-8 (req. 0-3-10)  
 Max Horz 1=183(LC 28)  
 Max Uplift 1=374(LC 8), 7=245(LC 9)  
 Max Grav 1=6961(LC 1), 7=6942(LC 1)

**FORCES.** (lb) - Max. Comp./Max. Ten. - All forces 250 (lb) or less except when shown.  
 TOP CHORD 1-2=-9555/468, 2-3=-13506/629, 3-4=-8456/369, 4-5=-8208/458, 5-6=-9326/493,  
 6-7=-9703/335  
 BOT CHORD 1-13=-429/7224, 10-11=-542/11441, 8-9=-7/389, 7-8=-204/7671  
 WEBS 11-12=-24/1261, 3-11=-248/5342, 9-10=-10/1706, 4-10=-196/305, 2-13=-3043/144,  
 11-13=-477/7989, 2-11=-114/4337, 3-10=-5227/383, 8-10=-141/5361, 5-10=-377/6349,  
 5-8=-288/3716, 6-8=-298/596

#### NOTES-

- 3-ply truss to be connected together with 10d (0.131"x3") nails as follows:  
 Top chords connected as follows: 2x4 - 1 row at 0-7-0 oc.  
 Bottom chords connected as follows: 2x8 - 2 rows staggered at 0-5-0 oc.  
 Webs connected as follows: 2x4 - 1 row at 0-9-0 oc.
- All loads are considered equally applied to all plies, except if noted as front (F) or back (B) face in the LOAD CASE(S) section. Ply to ply connections have been provided to distribute only loads noted as (F) or (B), unless otherwise indicated.
- Unbalanced roof live loads have been considered for this design.
- Wind: ASCE 7-16; Vult=115mph (3-second gust) Vasd=91mph; TCDL=6.0psf; BCDL=6.0psf; h=25ft; Cat. II; Exp C; Enclosed;  
 MWFRS (envelope) gable end zone; cantilever left and right exposed; end vertical left and right exposed; Lumber DOL=1.60 plate grip DOL=1.60
- This truss has been designed for a 10.0 psf bottom chord live load nonconcurrent with any other live loads.
- \* This truss has been designed for a live load of 20.0psf on the bottom chord in all areas where a rectangle 3-6-0 tall by 2-0-0 wide will fit between the bottom chord and any other members.
- WARNING: Required bearing size at joint(s) 1, 7 greater than input bearing size.
- Provide mechanical connection (by others) of truss to bearing plate capable of withstanding 100 lb uplift at joint(s) except (jt=lb) 1=374, 7=245.
- This truss is designed in accordance with the 2018 International Residential Code sections R502.11.1 and R802.10.2 and referenced standard ANSI/TPI 1.

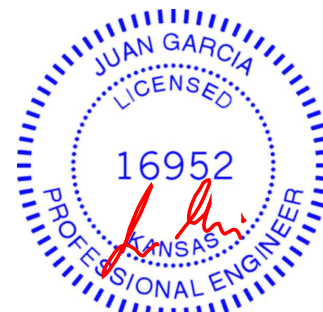

September 23, 2020

Continued on page 2

**WARNING - Verify design parameters and READ NOTES ON THIS AND INCLUDED MITEK REFERENCE PAGE MII-7473 rev. 5/19/2020 BEFORE USE.**  
 Design valid for use only with MiTek® connectors. This design is based only upon parameters shown, and is for an individual building component, not a truss system. Before use, the building designer must verify the applicability of design parameters and properly incorporate this design into the overall building design. Bracing indicated is to prevent buckling of individual truss web and/or chord members only. Additional temporary and permanent bracing is always required for stability and to prevent collapse with possible personal injury and property damage. For general guidance regarding the fabrication, storage, delivery, erection and bracing of trusses and truss systems, see **ANSI/TPI1 Quality Criteria, DSB-89 and BCSI Building Component Safety Information** available from Truss Plate Institute, 2670 Crain Highway, Suite 203 Waldorf, MD 20601

**MiTek**  
 16023 Swingley Ridge Rd  
 Chesterfield, MO 63017



Job	Truss	Truss Type	Qty	Ply	Lot 60 H4
400634	E3	ROOF SPECIAL GIRDER	1	<b>3</b>	I42923367
					Job Reference (optional)

Wheeler Lumber, Waverly, KS 66871

8.420 s Aug 25 2020 MiTek Industries, Inc. Wed Sep 23 07:57:24 2020 Page 2  
ID:vBszku21ozNPT?RlZyUjMSyXqDi-OZVImekr3sq8eQSR9hRQFJZci8RMfphqWnK2cyapH9

NOTES-

10) Hanger(s) or other connection device(s) shall be provided sufficient to support concentrated load(s) 1338 lb down and 188 lb up at 2-0-0, 1351 lb down and 35 lb up at 4-0-0, 1363 lb down and 44 lb up at 6-0-0, 1363 lb down and 44 lb up at 8-0-0, 1351 lb down and 35 lb up at 10-0-0, 1351 lb down and 35 lb up at 12-0-0, 1338 lb down and 36 lb up at 14-0-0, and 1338 lb down and 36 lb up at 16-0-0, and 1338 lb down and 36 lb up at 18-0-0 on bottom chord. The design/selection of such connection device(s) is the responsibility of others.

LOAD CASE(S) Standard

- 1) Dead + Roof Live (balanced): Lumber Increase=1.15, Plate Increase=1.15
  - Uniform Loads (plf)
    - Vert: 1-5=-70, 5-7=-70, 1-12=-20, 10-11=-20, 7-9=-20
  - Concentrated Loads (lb)
    - Vert: 14=-1338(B) 15=-1351(B) 16=-1363(B) 17=-1363(B) 18=-1351(B) 19=-1351(B) 20=-1338(B) 21=-1338(B) 22=-1338(B)

Job	Truss	Truss Type	Qty	Ply	Lot 60 H4	I42923368
400634	G1	GABLE	1	1	Job Reference (optional)	

Wheeler Lumber, Waverly, KS 66871

8.420 s Aug 25 2020 MiTek Industries, Inc. Wed Sep 23 07:57:25 2020 Page 1  
ID: vBszku210zNPT?RlZyYtJMSyXqDi-sI37z\_ITq9y?GZ11?tCgzSsiP6Qe5E5q3AXua2yapH8

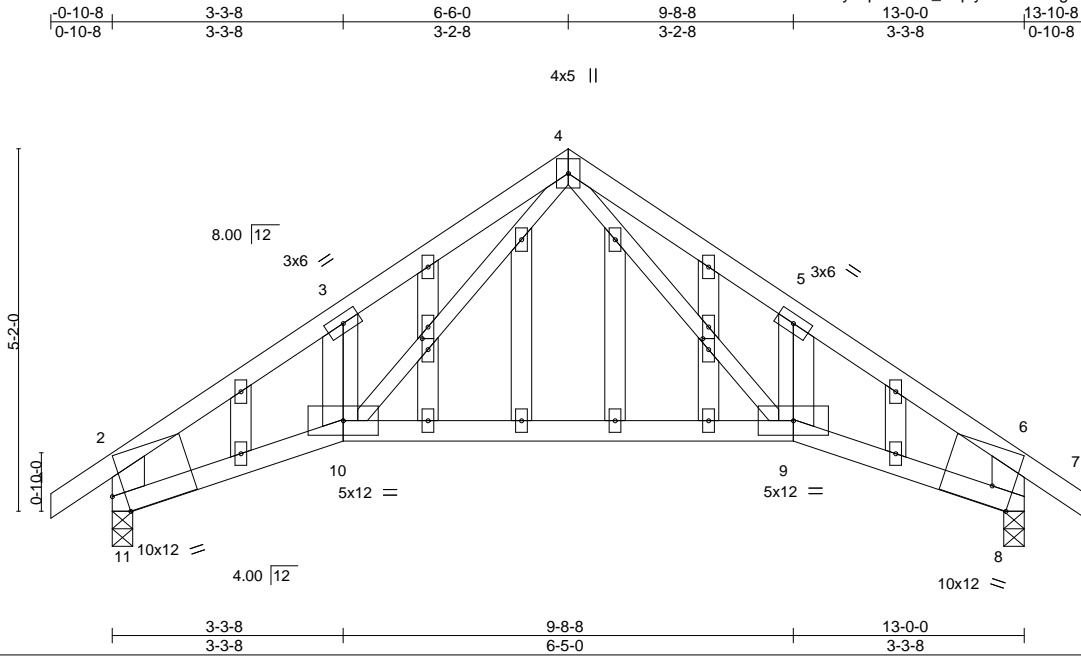

Scale = 1:32.8

Plate Offsets (X,Y)--		[8:0-3-10,Edge], [11:0-2-3,Edge], [14:0-1-14,0-1-0], [23:0-1-14,0-1-0]	
<b>LOADING</b> (psf)	<b>SPACING-</b>	<b>CSI.</b>	<b>DEFL.</b>
TCLL 25.0	Plate Grip DOL 1.15	TC 0.72	in (loc) l/defl L/d
TCDL 10.0	Lumber DOL 1.15	BC 0.51	Vert(LL) -0.10 9-10 >999 360
BCLL 0.0 *	Rep Stress Incr YES	WB 0.14	Vert(CT) -0.24 9-10 >635 240
BCDL 10.0	Code IRC2018/TPI2014	Matrix-S	Horz(CT) 0.09 8 n/a n/a
			Wind(LL) 0.05 9-10 >999 240
			<b>PLATES</b> MT20
			<b>GRIP</b> 197/144
			Weight: 65 lb FT = 10%

#### LUMBER-

TOP CHORD 2x4 SPF No.2  
BOT CHORD 2x4 SPF No.2  
WEBS 2x3 SPF No.2 \*Except\*  
2-11,6-8: 2x6 SPF No.2  
OTHERS 2x4 SPF No.2

#### BRACING-

TOP CHORD Structural wood sheathing directly applied or 4-5-7 oc purlins, except end verticals.  
BOT CHORD Rigid ceiling directly applied or 10-0-0 oc bracing.

#### REACTIONS.

(size) 11=0-3-8, 8=0-3-8  
Max Horz 11=154(LC 7)  
Max Uplift 11=-88(LC 8), 8=-88(LC 9)  
Max Grav 11=642(LC 1), 8=642(LC 1)

#### FORCES. (lb) - Max. Comp./Max. Ten. - All forces 250 (lb) or less except when shown.

TOP CHORD 2-3=-966/113, 3-4=-849/230, 4-5=-849/193, 5-6=-966/70, 2-11=-784/128, 6-8=-784/100  
BOT CHORD 10-11=-97/776, 9-10=0/453, 8-9=-2/717  
WEBS 4-9=-138/417, 4-10=-161/460

#### NOTES-

- Unbalanced roof live loads have been considered for this design.
- Wind: ASCE 7-16; Vult=115mph (3-second gust) Vasd=91mph; TCDL=6.0psf; BCDL=6.0psf; h=25ft; Cat. II; Exp C; Enclosed; MWFRS (envelope) gable end zone; cantilever left and right exposed; end vertical left and right exposed; Lumber DOL=1.60 plate grip DOL=1.60
- Truss designed for wind loads in the plane of the truss only. For studs exposed to wind (normal to the face), see Standard Industry Gable End Details as applicable, or consult qualified building designer as per ANSI/TPI 1.
- All plates are 2x4 MT20 unless otherwise indicated.
- Gable studs spaced at 1-4-0 oc.
- This truss has been designed for a 10.0 psf bottom chord live load nonconcurrent with any other live loads.
- \* This truss has been designed for a live load of 20.0psf on the bottom chord in all areas where a rectangle 3-6-0 tall by 2-0-0 wide will fit between the bottom chord and any other members.
- Bearing at joint(s) 11, 8 considers parallel to grain value using ANSI/TPI 1 angle to grain formula. Building designer should verify capacity of bearing surface.
- Provide mechanical connection (by others) of truss to bearing plate capable of withstanding 100 lb uplift at joint(s) 11, 8.
- This truss is designed in accordance with the 2018 International Residential Code sections R502.11.1 and R802.10.2 and referenced standard ANSI/TPI 1.

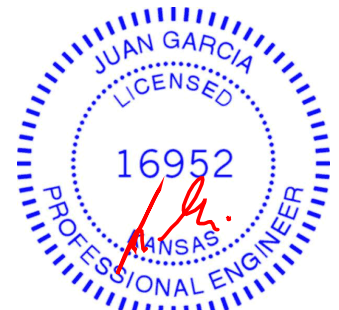
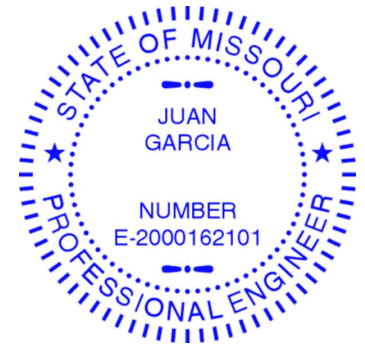

September 23,2020

**WARNING - Verify design parameters and READ NOTES ON THIS AND INCLUDED MITEK REFERENCE PAGE MII-7473 rev. 5/19/2020 BEFORE USE.**

Design valid for use only with MiTek® connectors. This design is based only upon parameters shown, and is for an individual building component, not a truss system. Before use, the building designer must verify the applicability of design parameters and properly incorporate this design into the overall building design. Bracing indicated is to prevent buckling of individual truss web and/or chord members only. Additional temporary and permanent bracing is always required for stability and to prevent collapse with possible personal injury and property damage. For general guidance regarding the fabrication, storage, delivery, erection and bracing of trusses and truss systems, see **ANSI/TPI1 Quality Criteria, DSB-89 and BCSI Building Component Safety Information** available from Truss Plate Institute, 2670 Crain Highway, Suite 203 Waldorf, MD 20601



16023 Swingley Ridge Rd  
Chesterfield, MO 63017

Job	Truss	Truss Type	Qty	Ply	Lot 60 H4	I42923369
400634	G2	Roof Special	1	1	Job Reference (optional)	

Wheeler Lumber, Waverly, KS 66871

8.420 s Aug 25 2020 MiTek Industries, Inc. Wed Sep 23 07:57:25 2020 Page 1  
ID:vBszku21ozNPT?RlZyYtJMSyXqDi-sl37z\_ITq9y?GZ11?tCgzSsiP6Qe5E5q3AXua2yapH8

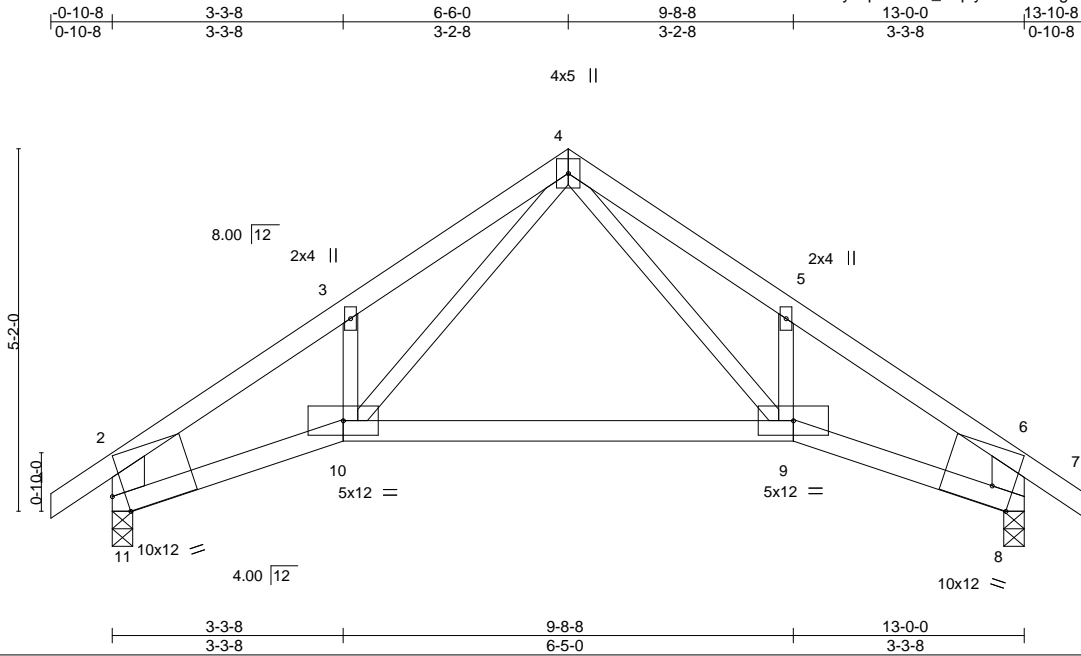

Scale = 1:32.8

Plate Offsets (X,Y)--		[8:0-3-10,Edge], [11:0-2-3,Edge]									
LOADING (psf)		SPACING- 2-0-0		CSI.		DEFL. in (loc)		l/defl L/d		PLATES GRIP	
TCLL	25.0	Plate Grip DOL	1.15	TC	0.72	Vert(LL)	-0.10 9-10	>999	360	MT20	197/144
TCDL	10.0	Lumber DOL	1.15	BC	0.51	Vert(CT)	-0.24 9-10	>635	240		
BCLL	0.0 *	Rep Stress Incr	YES	WB	0.14	Horz(CT)	0.09 8	n/a	n/a		
BCDL	10.0	Code IRC2018/TPI2014		Matrix-S		Wind(LL)	0.05 9-10	>999	240	Weight: 48 lb	FT = 10%

#### LUMBER-

TOP CHORD 2x4 SPF No.2  
BOT CHORD 2x4 SPF No.2  
WEBS 2x3 SPF No.2 \*Except\*  
2-11,6-8: 2x6 SPF No.2

#### BRACING-

TOP CHORD Structural wood sheathing directly applied or 4-5-7 oc purlins, except end verticals.  
BOT CHORD Rigid ceiling directly applied or 10-0-0 oc bracing.

#### REACTIONS.

(size) 11=0-3-8, 8=0-3-8  
Max Horz 11=154(LC 7)  
Max Uplift 11=-88(LC 8), 8=-88(LC 9)  
Max Grav 11=642(LC 1), 8=642(LC 1)

#### FORCES.

(lb) - Max. Comp./Max. Ten. - All forces 250 (lb) or less except when shown.  
TOP CHORD 2-3=-966/113, 3-4=-849/230, 4-5=-849/193, 5-6=-966/70, 2-11=-784/128, 6-8=-784/100  
BOT CHORD 10-11=-97/776, 9-10=0/453, 8-9=-2/717  
WEBS 4-9=-138/417, 4-10=-161/460

#### NOTES-

- Unbalanced roof live loads have been considered for this design.
- Wind: ASCE 7-16; Vult=115mph (3-second gust) Vasd=91mph; TCDL=6.0psf; BCDL=6.0psf; h=25ft; Cat. II; Exp C; Enclosed; MWFRS (envelope) gable end zone; cantilever left and right exposed; end vertical left and right exposed; Lumber DOL=1.60 plate grip DOL=1.60
- This truss has been designed for a 10.0 psf bottom chord live load nonconcurrent with any other live loads.
- \* This truss has been designed for a live load of 20.0psf on the bottom chord in all areas where a rectangle 3-6-0 tall by 2-0-0 wide will fit between the bottom chord and any other members.
- Bearing at joint(s) 11, 8 considers parallel to grain value using ANSI/TPI 1 angle to grain formula. Building designer should verify capacity of bearing surface.
- Provide mechanical connection (by others) of truss to bearing plate capable of withstanding 100 lb uplift at joint(s) 11, 8.
- This truss is designed in accordance with the 2018 International Residential Code sections R502.11.1 and R802.10.2 and referenced standard ANSI/TPI 1.



September 23,2020

**WARNING - Verify design parameters and READ NOTES ON THIS AND INCLUDED MITEK REFERENCE PAGE MII-7473 rev. 5/19/2020 BEFORE USE.**

Design valid for use only with MiTek® connectors. This design is based only upon parameters shown, and is for an individual building component, not a truss system. Before use, the building designer must verify the applicability of design parameters and properly incorporate this design into the overall building design. Bracing indicated is to prevent buckling of individual truss web and/or chord members only. Additional temporary and permanent bracing is always required for stability and to prevent collapse with possible personal injury and property damage. For general guidance regarding the fabrication, storage, delivery, erection and bracing of trusses and truss systems, see **ANSI/TPI1 Quality Criteria, DSB-89 and BCSI Building Component Safety Information** available from Truss Plate Institute, 2670 Crain Highway, Suite 203 Waldorf, MD 20601



16023 Swingley Ridge Rd  
Chesterfield, MO 63017

16023 Swingley Ridge Rd  
Chesterfield, MO 63017

Job	Truss	Truss Type	Qty	Ply	Lot 60 H4	I42923371
400634	H1	Common Supported Gable	2	1	Job Reference (optional)	

Wheeler Lumber, Waverly, KS 66871

8.420 s Aug 25 2020 MiTek Industries, Inc. Wed Sep 23 07:57:27 2020 Page 1

ID: vBsZku21ozNPT?RlZyYtJMSyXqDi-o8BtOfmkMnCjVtBQ7IF82txC1vDOZ8s7WU0\_fxyapH6

0-10-8 15-6-0 31-0-0  
0-10-8 15-6-0 15-6-0

Scale = 1:55.3

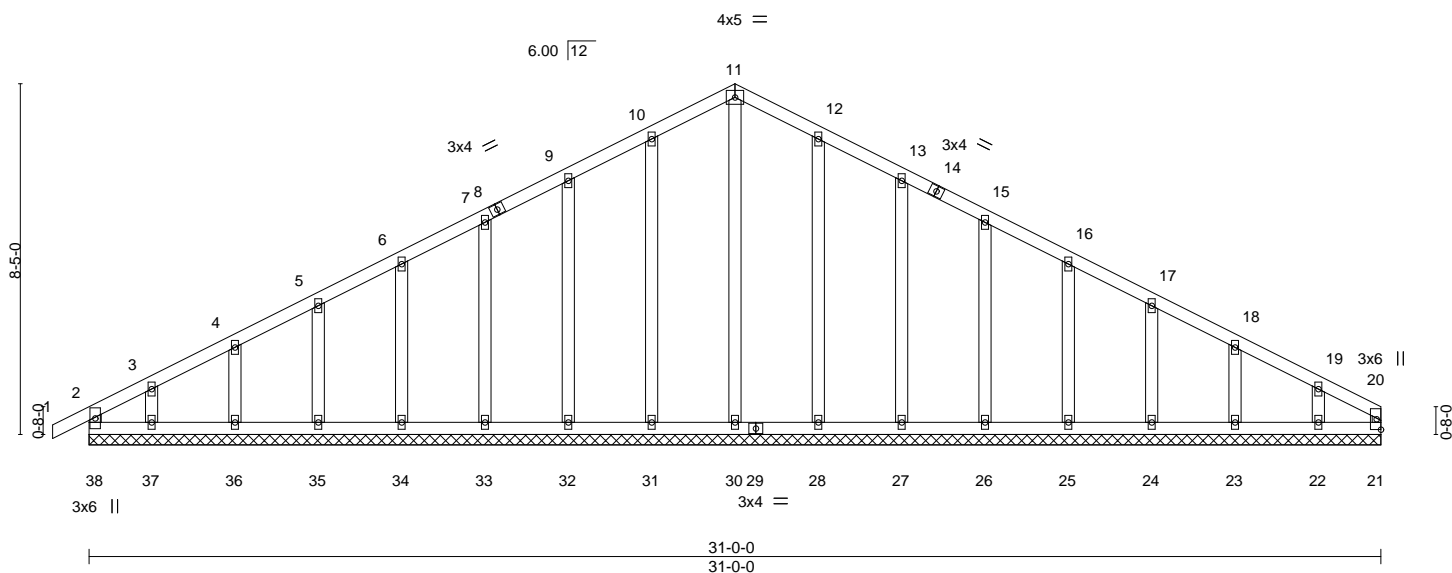

LOADING (psf)	SPACING-	2-0-0	CSI.	DEFL.	in	(loc)	l/defl	L/d	PLATES	GRIP
TCLL 25.0	Plate Grip DOL	1.15	TC 0.07	Vert(LL)	-0.00	1	n/r	120	MT20	197/144
TCDL 10.0	Lumber DOL	1.15	BC 0.05	Vert(CT)	-0.00	1	n/r	120		
BCLL 0.0 *	Rep Stress Incr	YES	WB 0.19	Horz(CT)	0.01	21	n/a	n/a		
BCDL 10.0	Code IRC2018/TPI2014		Matrix-R						Weight: 147 lb	FT = 10%

**LUMBER-**  
TOP CHORD 2x4 SPF No.2  
BOT CHORD 2x4 SPF No.2  
WEBS 2x4 SPF No.2 \*Except\*  
20-21: 2x3 SPF No.2  
OTHERS 2x4 SPF No.2

**BRACING-**  
TOP CHORD Structural wood sheathing directly applied or 6-0-0 oc purlins, except end verticals.  
BOT CHORD Rigid ceiling directly applied or 10-0-0 oc bracing.

**REACTIONS.** All bearings 31-0-0.  
(lb) - Max Horz 38=138(LC 12)  
Max Uplift All uplift 100 lb or less at joint(s) 38, 31, 32, 33, 34, 35, 36, 28, 27, 26, 25, 24, 23, 22 except 37=-106(LC 8)  
Max Grav All reactions 250 lb or less at joint(s) 38, 21, 30, 31, 32, 33, 34, 35, 36, 37, 28, 27, 26, 25, 24, 23, 22

**FORCES.** (lb) - Max. Comp./Max. Ten. - All forces 250 (lb) or less except when shown.

#### NOTES-

- Unbalanced roof live loads have been considered for this design.
- Wind: ASCE 7-16; Vult=115mph (3-second gust) Vasd=91mph; TCCL=6.0psf; BCDL=6.0psf; h=25ft; Cat. II; Exp C; Enclosed; MWFRS (envelope) gable end zone; cantilever left and right exposed; end vertical left and right exposed; Lumber DOL=1.60 plate grip DOL=1.60
- Truss designed for wind loads in the plane of the truss only. For studs exposed to wind (normal to the face), see Standard Industry Gable End Details as applicable, or consult qualified building designer as per ANSI/TPI 1.
- All plates are 2x4 MT20 unless otherwise indicated.
- Gable requires continuous bottom chord bearing.
- Truss to be fully sheathed from one face or securely braced against lateral movement (i.e. diagonal web).
- Gable studs spaced at 2-0-0 oc.
- This truss has been designed for a 10.0 psf bottom chord live load nonconcurrent with any other live loads.
- \* This truss has been designed for a live load of 20.0psf on the bottom chord in all areas where a rectangle 3-6-0 tall by 2-0-0 wide will fit between the bottom chord and any other members.
- Provide mechanical connection (by others) of truss to bearing plate capable of withstanding 100 lb uplift at joint(s) 38, 31, 32, 33, 34, 35, 36, 28, 27, 26, 25, 24, 23, 22 except (jt=lb) 37=106.
- This truss is designed in accordance with the 2018 International Residential Code sections R502.11.1 and R802.10.2 and referenced standard ANSI/TPI 1.



September 23, 2020

**WARNING - Verify design parameters and READ NOTES ON THIS AND INCLUDED MITEK REFERENCE PAGE MII-7473 rev. 5/19/2020 BEFORE USE.**

Design valid for use only with MiTek® connectors. This design is based only upon parameters shown, and is for an individual building component, not a truss system. Before use, the building designer must verify the applicability of design parameters and properly incorporate this design into the overall building design. Bracing indicated is to prevent buckling of individual truss web and/or chord members only. Additional temporary and permanent bracing is always required for stability and to prevent collapse with possible personal injury and property damage. For general guidance regarding the fabrication, storage, delivery, erection and bracing of trusses and truss systems, see **ANSI/TPI1 Quality Criteria, DSB-89 and BCSI Building Component Safety Information** available from Truss Plate Institute, 2670 Crain Highway, Suite 203 Waldorf, MD 20601



16023 Swingley Ridge Rd  
Chesterfield, MO 63017



Job	Truss	Truss Type	Qty	Ply	Lot 60 H4	I42923372
400634	H2	Roof Special	1	1	Job Reference (optional)	

Wheeler Lumber, Waverly, KS 66871

8.420 s Aug 25 2020 MiTek Industries, Inc. Wed Sep 23 07:57:28 2020 Page 1

ID:vBszku21ozNPT?RlZyUJSyXqDi-GKIFb?nM74Ka71mcg?mNa5U8rJL3IS9GI8IYBNyaph5

0-10-8	7-9-10	15-6-0	18-9-0	23-2-7	31-0-0
0-10-8	7-9-10	7-8-6	3-3-0	4-5-7	7-9-9

Scale = 1:55.6

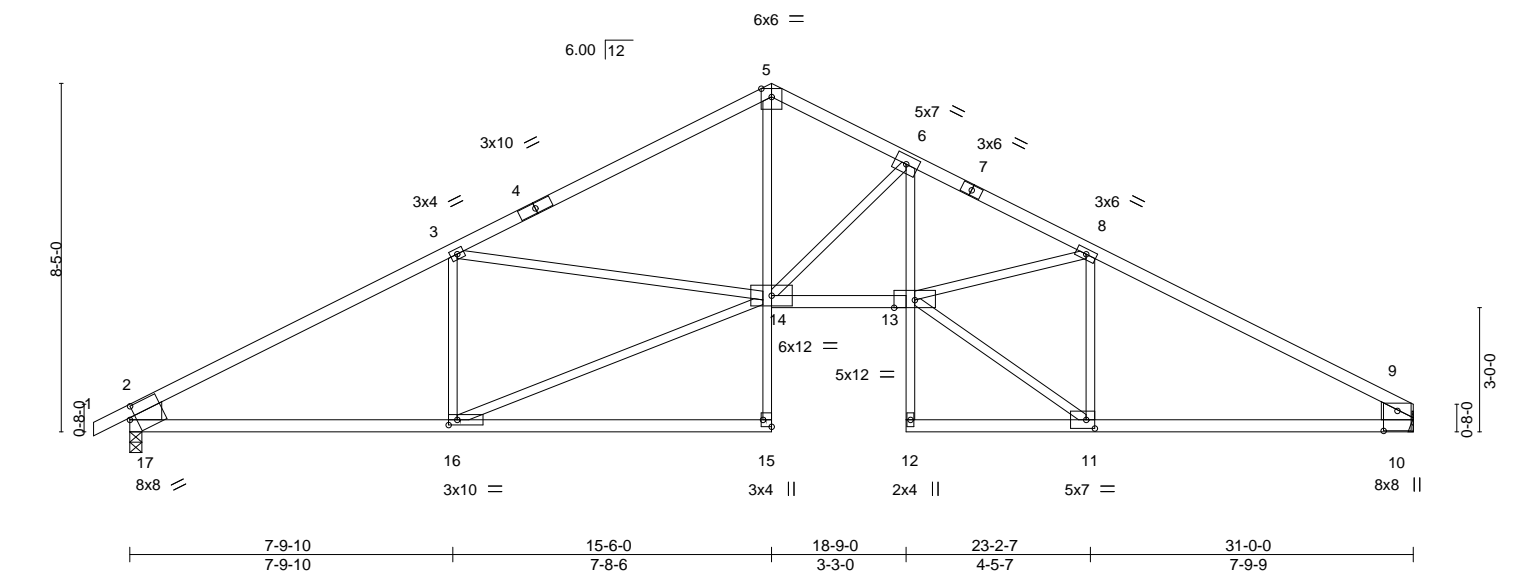

LOADING (psf)	SPACING-	CSI.	DEFL.	PLATES	GRIP
TCLL 25.0	2-0-0	TC 0.96	in (loc) l/defl L/d	MT20	197/144
TCDL 10.0	Plate Grip DOL 1.15	BC 0.92	Vert(LL) -0.35 13 >999 360		
BCLL 0.0 *	Lumber DOL 1.15	WB 0.76	Vert(CT) -0.67 15-16 >538 240		
BCDL 10.0	Rep Stress Incr YES	Matrix-S	Horz(CT) 0.24 10 n/a n/a		
	Code IRC2018/TPI2014		Wind(LL) 0.20 13 >999 240	Weight: 121 lb	FT = 10%

#### LUMBER-

TOP CHORD 2x4 SPF 2100F 1.8E \*Except\*  
5-7,7-9: 2x4 SPF No.2  
BOT CHORD 2x4 SPF No.2 \*Except\*  
5-15,6-12: 2x3 SPF No.2, 10-12: 2x4 SPF 2100F 1.8E  
WEBS 2x3 SPF No.2 \*Except\*  
2-17,9-10: 2x10 SP DSS

#### BRACING-

TOP CHORD Structural wood sheathing directly applied, except end verticals.  
BOT CHORD Rigid ceiling directly applied or 10-0-0 oc bracing, Except:  
2-2-0 oc bracing: 16-17,10-11.

#### REACTIONS.

(size) 17=0-3-8, 10=Mechanical  
Max Horz 17=137(LC 12)  
Max Uplift 17=-198(LC 8), 10=-168(LC 9)  
Max Grav 17=1450(LC 1), 10=1358(LC 1)

#### FORCES. (lb) - Max. Comp./Max. Ten. - All forces 250 (lb) or less except when shown.

TOP CHORD 2-3=-2200/268, 3-5=-2418/266, 5-6=-2289/296, 6-8=-3368/300, 8-9=-2137/261,  
2-17=-1341/237, 9-10=-1201/209  
BOT CHORD 16-17=-274/1833, 5-14=-109/1610, 13-14=-132/2943, 6-13=-99/1179, 10-11=-151/1789  
WEBS 3-16=-603/213, 14-16=-299/1946, 3-14=-30/347, 6-14=-1300/199, 11-13=-182/2172,  
8-13=-49/1191, 8-11=-1270/194

#### NOTES-

- Unbalanced roof live loads have been considered for this design.
- Wind: ASCE 7-16; Vult=115mph (3-second gust) Vasd=91mph; TCDL=6.0psf; BCDL=6.0psf; h=25ft; Cat. II; Exp C; Enclosed; MWFRS (envelope) gable end zone; cantilever left and right exposed; end vertical left and right exposed; Lumber DOL=1.60 plate grip DOL=1.60
- This truss has been designed for a 10.0 psf bottom chord live load nonconcurrent with any other live loads.
- \* This truss has been designed for a live load of 20.0psf on the bottom chord in all areas where a rectangle 3-6-0 tall by 2-0-0 wide will fit between the bottom chord and any other members.
- Refer to girder(s) for truss to truss connections.
- Provide mechanical connection (by others) of truss to bearing plate capable of withstanding 100 lb uplift at joint(s) except (jt=lb) 17=198, 10=168.
- This truss is designed in accordance with the 2018 International Residential Code sections R502.11.1 and R802.10.2 and referenced standard ANSI/TPI 1.



September 23,2020

**WARNING - Verify design parameters and READ NOTES ON THIS AND INCLUDED MITEK REFERENCE PAGE MII-7473 rev. 5/19/2020 BEFORE USE.**

Design valid for use only with MiTek® connectors. This design is based only upon parameters shown, and is for an individual building component, not a truss system. Before use, the building designer must verify the applicability of design parameters and properly incorporate this design into the overall building design. Bracing indicated is to prevent buckling of individual truss web and/or chord members only. Additional temporary and permanent bracing is always required for stability and to prevent collapse with possible personal injury and property damage. For general guidance regarding the fabrication, storage, delivery, erection and bracing of trusses and truss systems, see **ANSI/TPI1 Quality Criteria, DSB-89 and BCSI Building Component Safety Information** available from Truss Plate Institute, 2670 Crain Highway, Suite 203 Waldorf, MD 20601



16023 Swingley Ridge Rd  
Chesterfield, MO 63017



Job	Truss	Truss Type	Qty	Ply	Lot 60 H4	I42923373
400634	H3	Roof Special	2	1	Job Reference (optional)	

Wheeler Lumber, Waverly, KS 66871, Mitek

8.410 s May 22 2020 MiTek Industries, Inc. Wed Sep 23 14:06:12 2020 Page 1  
ID:vBszku21ozNPT?RlZyUjMSyXqDi-WDyMezSGr9LojOLCe4RF5o1DeH4?WMk9C1Fi2yajtP

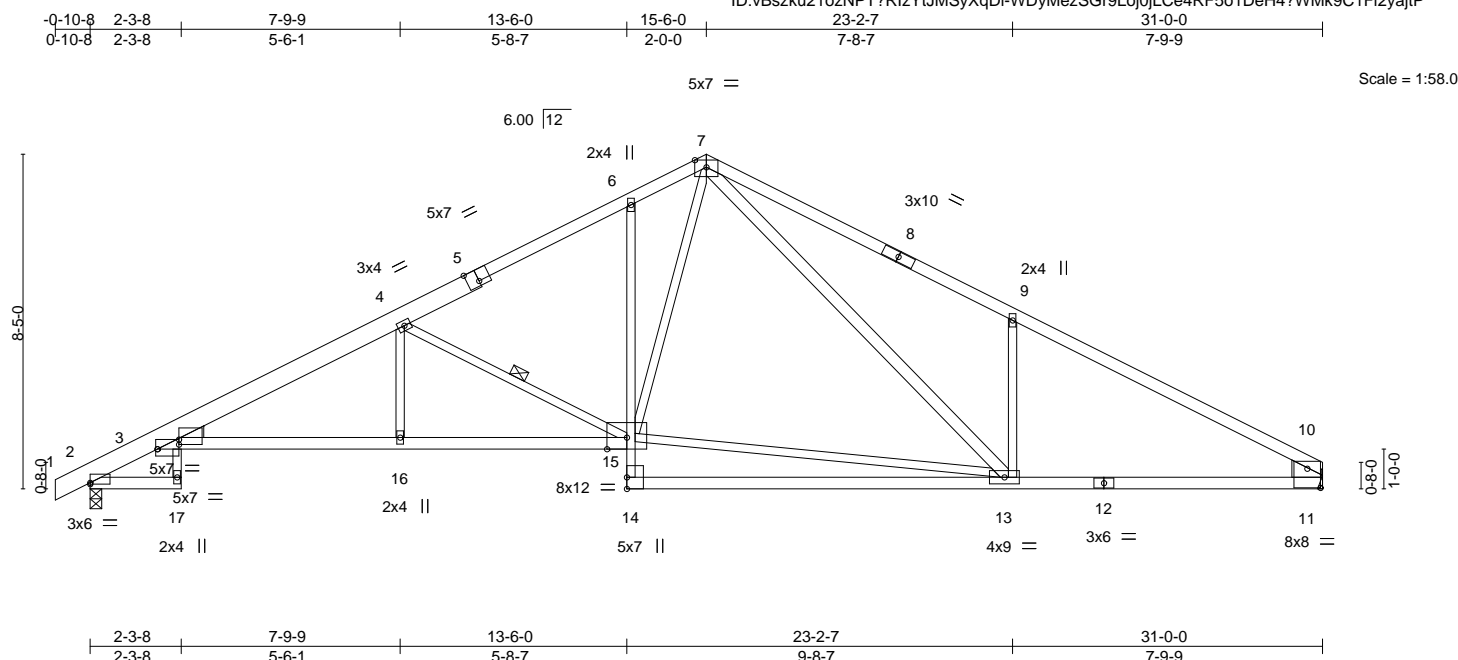

Plate Offsets (X,Y)-- [2:Edge,0-0-7], [3:0-6-8,0-2-14], [3:0-6-8,0-1-6], [5:0-3-8,Edge], [11:0-4-0,0-5-13]									
<b>LOADING</b> (psf)		<b>SPACING-</b> 2-0-0		<b>CSI.</b>		<b>DEFL.</b> in (loc) l/defl L/d		<b>PLATES</b> <b>GRIP</b>	
TCLL	25.0	Plate Grip DOL	1.15	TC	0.79	Vert(LL)	-0.34 13-14 >999 360	MT20	197/144
TCDL	10.0	Lumber DOL	1.15	BC	0.72	Vert(CT)	-0.79 13-14 >462 240		
BCLL	0.0 *	Rep Stress Incr	YES	WB	0.49	Horz(CT)	0.34 11 n/a n/a		
BCDL	10.0	Code IRC2018/TPI2014		Matrix-S		Wind(LL)	0.16 3-16 >999 240	Weight: 136 lb	FT = 10%

#### LUMBER-

TOP CHORD 2x4 SPF 2100F 1.8E \*Except\*  
5-7: 2x4 SPF No.2, 1-5: 2x6 SP 2400F 2.0E  
BOT CHORD 2x4 SPF No.2 \*Except\*  
3-17,6-14: 2x3 SPF No.2, 3-15,11-12: 2x4 SPF 2100F 1.8E  
WEBS 2x3 SPF No.2 \*Except\*  
7-13: 2x4 SPF No.2, 10-11: 2x10 SP DSS

WEDGE  
Left: 2x4 SPF No.2

**REACTIONS.** (lb/size) 2=1455/0-3-8, 11=1371/Mechanical  
Max Horz 2=106(LC 5)  
Max Uplift 2=-21(LC 8), 11=-15(LC 9)

**FORCES.** (lb) - Max. Comp./Max. Ten. - All forces 250 (lb) or less except when shown.

TOP CHORD 2-3=-809/45, 3-4=-2945/55, 4-5=-2012/31, 5-6=-1943/58, 6-7=-1824/104, 7-8=-2062/159,  
8-9=-2186/122, 9-10=-2224/36, 10-11=-1235/55  
BOT CHORD 3-16=-57/2687, 15-16=-57/2687, 12-13=0/1869, 11-12=0/1869  
WEBS 4-16=0/304, 4-15=-1168/116, 13-15=0/1258, 7-15=-54/896, 7-13=-135/724,  
9-13=-507/203

#### NOTES-

- Unbalanced roof live loads have been considered for this design.
- Wind: ASCE 7-16; Vult=115mph (3-second gust) Vasd=91mph; TCDL=6.0psf; BCDL=6.0psf; h=25ft; Cat. II; Exp C; Enclosed; MWFRS (envelope); cantilever left and right exposed; end vertical left and right exposed; Lumber DOL=1.60 plate grip DOL=1.60
- This truss has been designed for a 10.0 psf bottom chord live load nonconcurrent with any other live loads.
- \* This truss has been designed for a live load of 20.0psf on the bottom chord in all areas where a rectangle 3-6-0 tall by 2-0-0 wide will fit between the bottom chord and any other members.
- Refer to girder(s) for truss to truss connections.
- Provide mechanical connection (by others) of truss to bearing plate capable of withstanding 21 lb uplift at joint 2 and 15 lb uplift at joint 11.
- This truss is designed in accordance with the 2018 International Residential Code sections R502.11.1 and R802.10.2 and referenced standard ANSI/TPI 1.

#### BRACING-

TOP CHORD Structural wood sheathing directly applied or 3-3-12 oc purlins, except end verticals.  
BOT CHORD Rigid ceiling directly applied or 10-0-0 oc bracing, Except:  
6-0-0 oc bracing: 2-17.  
WEBS 1 Row at midpt 4-15



September 23,2020

**WARNING - Verify design parameters and READ NOTES ON THIS AND INCLUDED MITEK REFERENCE PAGE MII-7473 rev. 5/19/2020 BEFORE USE.**

Design valid for use only with MiTek® connectors. This design is based only upon parameters shown, and is for an individual building component, not a truss system. Before use, the building designer must verify the applicability of design parameters and properly incorporate this design into the overall building design. Bracing indicated is to prevent buckling of individual truss web and/or chord members only. Additional temporary and permanent bracing is always required for stability and to prevent collapse with possible personal injury and property damage. For general guidance regarding the fabrication, storage, delivery, erection and bracing of trusses and truss systems, see **ANSI/TPI1 Quality Criteria, DSB-89 and BCSI Building Component Safety Information** available from Truss Plate Institute, 2670 Crain Highway, Suite 203 Waldorf, MD 20601



16023 Swingley Ridge Rd  
Chesterfield, MO 63017

Wheeler Lumber, Waverly, KS 66871, Mitek

8.410 s May 22 2020 MiTek Industries, Inc. Wed Sep 23 14:06:20 2020 Page 1  
ID:vBsZku21ozNPT?RlZyYtJMSyXgDi-HmRNkYHzcLqgFKuqKDJan7Mos?ct1xv?Szg ayajtH

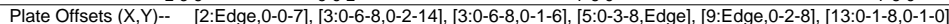

**LUMBER-**  
**TOP CHORD** 2x4 SPF No.2 \*Except\*  
 1-5: 2x6 SP 2400F 2.0E  
**BOT CHORD** 2x4 SPF No.2 \*Except\*  
 3-15: 2x3 SPF No.2, 3-12: 2x4 SPF 2100F 1.8E  
**WEBS** 2x3 SPF No.2 \*Except\*  
 8-10,16-18,13-17: 2x4 SPF No.2  
**WEDGE**  
 Left: 2x4 SPF No.2

**REACTIONS.** (lb/size) 10=1383/Mechanical, 2=1468/0-3-8  
 Max Horz 2=162(LC 5)  
 Max Uplift 10=24(LC 9), 2=-20(LC 8)

**FORCES.** (lb) - Max. Comp./Max. Ten. - All forces 250 (lb) or less except when shown.

TOP CHORD	2-3=-817/0, 3-4=-2989/77, 4-5=-1877/12, 5-6=-1806/49, 6-7=-1845/61, 7-8=-2796/2
BOT CHORD	3-14=-108/2732, 13-14=-108/2732, 12-13=-44/2582, 11-12=-44/2582, 10-11=-38/2684
WEBS	4-14=0/312, 4-13=-1298/171, 6-13=0/1095, 7-13=-1141/98, 7-11=0/461, 8-11=-263/73, 8-10=-2842/29

**NOTES-**

- 1) Unbalanced roof live loads have been considered for this design.
- 2) Wind: ASCE 7-16; Vult=115mph (3-second gust) Vasd=91mph; TCDL=6.0psf; BCDL=6.0psf; h=25ft; Cat. II; Exp C; Enclosed; MWFRS (envelope); cantilever left and right exposed; end vertical left and right exposed; Lumber DOL=1.60 plate grip DOL=1.60
- 3) Provide adequate drainage to prevent water ponding.
- 4) This truss has been designed for a 10.0 psf bottom chord live load nonconcurrent with any other live loads.
- 5) \* This truss has been designed for a live load of 20.0psf on the bottom chord in all areas where a rectangle 3-6-0 tall by 2-0-0 wide will fit between the bottom chord and any other members.
- 6) Refer to girder(s) for truss to truss connections.
- 7) Provide mechanical connection (by others) of truss to bearing plate capable of withstanding 24 lb uplift at joint 10 and 20 lb uplift at joint 2.
- 8) This truss is designed in accordance with the 2018 International Residential Code sections R502.11.1 and R802.10.2 and referenced standard ANSI/TPI 1.
- 9) Graphical purlin representation does not depict the size or the orientation of the purlin along the top and/or bottom chord.



September 23, 2020



Design valid for use only with MiTek® connectors. This design is based only upon parameters shown, and is for an individual building component, not a truss system. Before use, the building designer must verify the applicability of design parameters and properly incorporate this design into the overall building design. Bracing indicated is to prevent buckling of individual truss web and/or chord members only. Additional temporary and permanent bracing is always required for stability and to prevent collapse with possible personal injury and property damage. For general guidance regarding the fabrication, storage, delivery, erection and bracing of trusses and truss systems, see **ANSI/TPI1 Quality Criteria, DSB-89 and BCS1 Building Component Safety Information** available from Truss Plate Institute, 2760 Crain Highway, Suite 203 Waldorf, MD 20601



16023 Swingley Ridge Rd  
Chesterfield, MO 63017

Wheeler Lumber, Waverly, KS 66871, Mitek

8.410 s May 22 2020 MiTek Industries, Inc. Wed Sep 23 14:06:27 2020 Page 1  
ID:vBszku21ozNPT?RizYt:IMSVxgDi-a6M1o5dgJmEq0KMEalrYMFwbMhMI0Dtxc19YkgvajtA

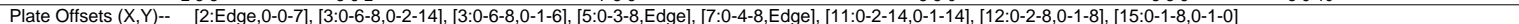

<b>LUMBER-</b>		<b>BRACING-</b>	
TOP CHORD	2x4 SPF 2100F 1.8E *Except* 5-6: 2x4 SPF No.2, 1-5: 2x6 SP 2400F 2.0E	TOP CHORD	Structural wood sheathing directly applied or 2-2-0 oc purlins, except end verticals.
BOT CHORD	2x4 SPF No.2 *Except* 3-18,8-13: 2x3 SPF No.2, 3-16,11-13: 2x4 SPF 2100F 1.8E	BOT CHORD	Rigid ceiling directly applied or 10-0-0 oc bracing, Except: 6-0-0 oc bracing: 2-18,12-13.
WEBS	2x3 SPF No.2 *Except* 8-15,19-21,15-20: 2x4 SPF No.2, 10-11: 2x10 SP DSS	WEBS	1 Row at midpt 4-15, 8-15

**WEDGE**  
Left: 2x4 SPF No.2

**REACTIONS.** (lb/size) 2=1455/0-3-8, 11=1371/Mechanical  
Max Horz 2=106(LC 5)  
Max Uplift 2=-21(LC 8), 11=-15(LC 9)

**FORCES.** (lb) - Max. Comp./Max. Ten. - All forces 250 (lb) or less except when shown.

**TOP CHORD** 2-3=-809/45, 3-4=-2948/74, 4-5=-1852/11, 5-6=-1781/48, 6-7=-1689/56, 7-8=-1836/31,  
8-9=-3074/49, 9-10=-1990/23, 10-11=-1143/37

**BOT CHORD** 3-17=-80/2693, 16-17=-79/2693, 15-16=-79/2693, 14-15=0/2829, 8-14=0/474,  
11-12=0/1654

**WEBS** 4-17=0/299, 4-15=-1278/169, 6-15=0/1044, 8-15=-1387/152, 12-14=0/1682, 9-14=0/1187,  
9-12=-796/29

**NOTES-**

- 1) Unbalanced roof live loads have been considered for this design.
- 2) Wind: ASCE 7-16; Vult=115mph (3-second gust) Vasd=91mph; TCFL=6.0psf; BCDL=6.0psf; h=25ft; Cat. II; Exp C; Enclosed; MWFRS (envelope); cantilever left and right exposed ; end vertical left and right exposed; Lumber DOL=1.60 plate grip DOL=1.60
- 3) This truss has been designed for a 10.0 psf bottom chord live load nonconcurrent with any other live loads.
- 4) \* This truss has been designed for a live load of 20.0psf on the bottom chord in all areas where a rectangle 3-6-0 tall by 2-0-0 wide will fit between the bottom chord and any other members.
- 5) Refer to girder(s) for truss to truss connections.
- 6) Provide mechanical connection (by others) of truss to bearing plate capable of withstanding 21 lb uplift at joint 2 and 15 lb uplift at joint 11.
- 7) This truss is designed in accordance with the 2018 International Residential Code sections R502.11.1 and R802.10.2 and referenced standard ANSI/TPI 1.



September 23, 2020

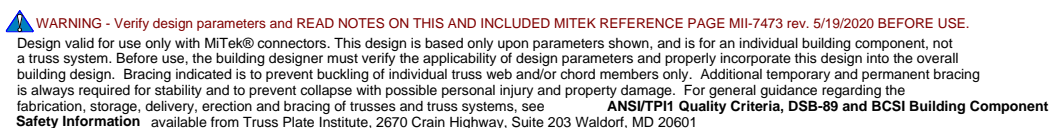

Job	Truss	Truss Type	Qty	Ply	Lot 60 H4	I42923376
400634	H6	Common	4	1		

Wheeler Lumber, Waverly, KS 66871

8.420 s Aug 25 2020 MiTek Industries, Inc. Wed Sep 23 07:57:32 2020 Page 1

ID: vBsZku21ozNPT?RizYtJMSyXqDi-96\_mRNqsBjQ0be3NvrqJlxfsdwmsEKHsgmjlK9yapH1

0-10-8 7-9-10 15-6-0 23-2-6 31-0-0  
0-10-8 7-9-10 7-8-6 7-8-6 7-9-10

Scale = 1:55.2

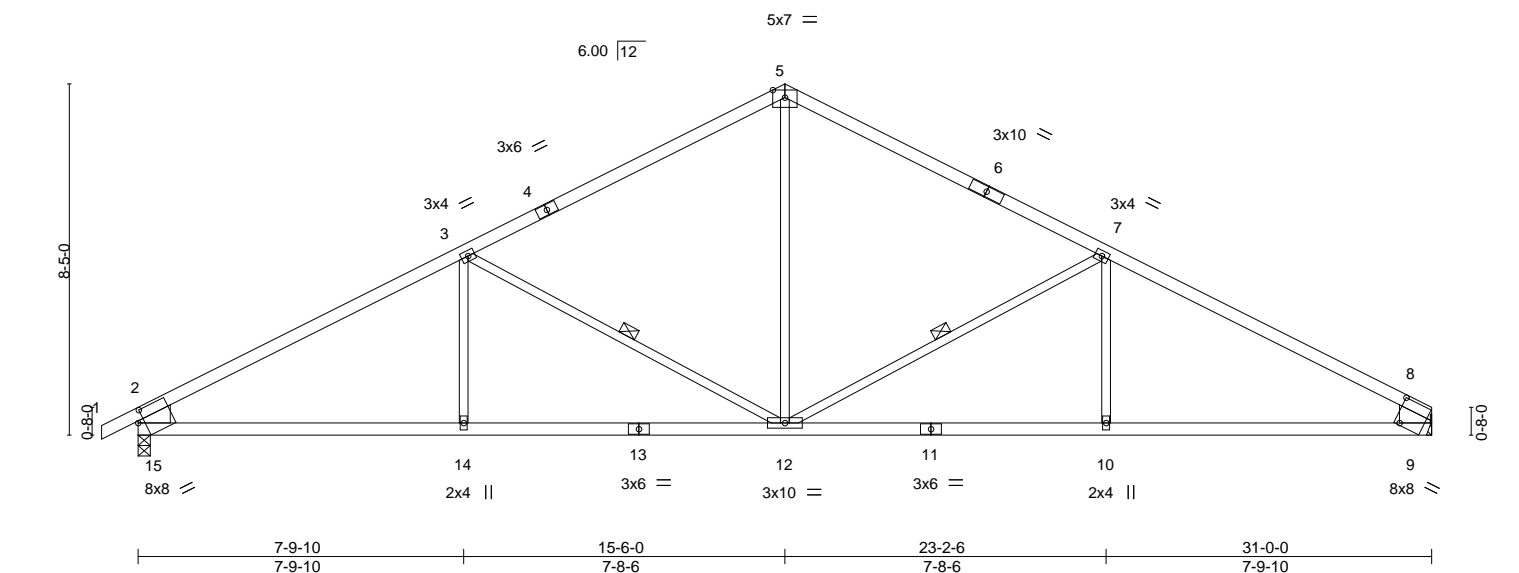

LOADING (psf)		SPACING-		CSI.		DEFL.		PLATES		GRIP	
TCLL	25.0	Plate Grip DOL	1.15	TC	0.85	Vert(LL)	-0.26 10-12 >999	MT20		197/144	
TCDL	10.0	Lumber DOL	1.15	BC	0.73	Vert(CT)	-0.50 10-12 >720				
BCLL	0.0 *	Rep Stress Incr	YES	WB	0.47	Horz(CT)	0.07 9 n/a n/a				
BCDL	10.0	Code IRC2018/TPI2014		Matrix-S		Wind(LL)	0.11 10-12 >999				

LUMBER-		BRACING-	
TOP CHORD	2x4 SPF 2100F 1.8E	TOP CHORD	Structural wood sheathing directly applied or 3-4-9 oc purlins, except end verticals.
BOT CHORD	2x4 SPF 2100F 1.8E *Except* 11-13: 2x4 SPF No.2	BOT CHORD	Rigid ceiling directly applied or 10-0-0 oc bracing.
WEBS	2x3 SPF No.2 *Except* 2-15,8-9: 2x10 SP DSS	WEBS	1 Row at midpt 7-12, 3-12

REACTIONS.	
(size)	15=0-3-8, 9=Mechanical
Max Horz	15=112(LC 7)
Max Uplift	15=-29(LC 8), 9=-16(LC 9)
Max Grav	15=1450(LC 1), 9=1358(LC 1)

FORCES. (lb) - Max. Comp./Max. Ten. - All forces 250 (lb) or less except when shown.	
TOP CHORD	2-3=-2187/43, 3-5=-1587/73, 5-7=-1589/72, 7-8=-2176/43, 2-15=-1330/74, 8-9=-1211/59
BOT CHORD	14-15=-44/1824, 12-14=-44/1824, 10-12=0/1827, 9-10=0/1827
WEBS	5-12=0/775, 7-12=-651/125, 3-12=-647/124, 3-14=0/267

- NOTES-**
- Unbalanced roof live loads have been considered for this design.
  - Wind: ASCE 7-16; Vult=115mph (3-second gust) Vasd=91mph; TCDL=6.0psf; BCDL=6.0psf; h=25ft; Cat. II; Exp C; Enclosed; MWFRS (envelope); cantilever left and right exposed; end vertical left and right exposed; Lumber DOL=1.60 plate grip DOL=1.60
  - This truss has been designed for a 10.0 psf bottom chord live load nonconcurrent with any other live loads.
  - \* This truss has been designed for a live load of 20.0psf on the bottom chord in all areas where a rectangle 3-6-0 tall by 2-0-0 wide will fit between the bottom chord and any other members.
  - Refer to girder(s) for truss to truss connections.
  - Provide mechanical connection (by others) of truss to bearing plate capable of withstanding 100 lb uplift at joint(s) 15, 9.
  - This truss is designed in accordance with the 2018 International Residential Code sections R502.11.1 and R802.10.2 and referenced standard ANSI/TPI 1.



September 23, 2020

**WARNING - Verify design parameters and READ NOTES ON THIS AND INCLUDED MITEK REFERENCE PAGE MII-7473 rev. 5/19/2020 BEFORE USE.**

Design valid for use only with MiTek® connectors. This design is based only upon parameters shown, and is for an individual building component, not a truss system. Before use, the building designer must verify the applicability of design parameters and properly incorporate this design into the overall building design. Bracing indicated is to prevent buckling of individual truss web and/or chord members only. Additional temporary and permanent bracing is always required for stability and to prevent collapse with possible personal injury and property damage. For general guidance regarding the fabrication, storage, delivery, erection and bracing of trusses and truss systems, see **ANSI/TPI1 Quality Criteria, DSB-89 and BCSI Building Component Safety Information** available from Truss Plate Institute, 2670 Crain Highway, Suite 203 Waldorf, MD 20601



16023 Swingley Ridge Rd  
Chesterfield, MO 63017

Job	Truss	Truss Type	Qty	Ply	Lot 60 H4	142923377
400634	H7	Common	3	1	Job Reference (optional)	

Wheeler Lumber, Waverly, KS 66871

8.420 s Aug 25 2020 MiTek Industries, Inc. Wed Sep 23 07:57:33 2020 Page 1

ID:vBszku21ozNPT?RizYtJMSyXqDi-diY8fjrUydytDoeZTYLYH8B1fK3Ezn0vQTJsbypH0

-0-10-8 7-9-10 15-6-0 23-2-6 31-0-0 31-10-8  
0-10-8 7-9-10 7-8-6 7-8-6 7-9-10 0-10-8

Scale = 1:55.7

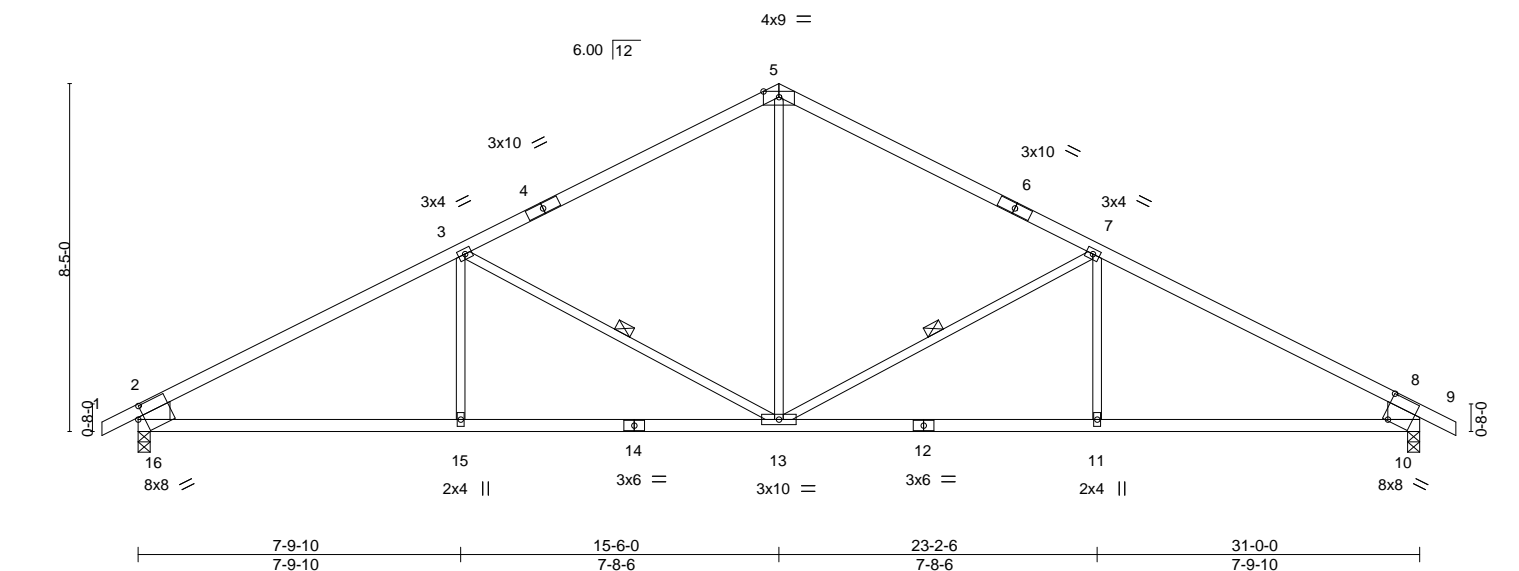

Plate Offsets (X,Y)-- [10:0-1-8,0-7-10], [16:0-1-13,0-3-8]									
LOADING (psf)		SPACING- 2-0-0		CSI.		DEFL. in (loc) l/defl L/d		PLATES	GRIP
TCLL	25.0	Plate Grip DOL	1.15	TC	0.89	Vert(LL)	-0.22 11-13 >999 360	MT20	197/144
TCDL	10.0	Lumber DOL	1.15	BC	0.92	Vert(CT)	-0.44 11-13 >820 240		
BCLL	0.0 *	Rep Stress Incr	YES	WB	0.47	Horz(CT)	0.09 10 n/a n/a		
BCDL	10.0	Code IRC2018/TPI2014		Matrix-S		Wind(LL)	0.13 13-15 >999 240	Weight: 108 lb	FT = 10%

#### LUMBER-

TOP CHORD 2x4 SPF 2100F 1.8E  
BOT CHORD 2x4 SPF No.2  
WEBS 2x3 SPF No.2 \*Except\*  
2-16,8-10: 2x10 SP DSS

#### BRACING-

TOP CHORD Structural wood sheathing directly applied or 2-2-0 oc purlins, except end verticals.  
BOT CHORD Rigid ceiling directly applied or 2-2-0 oc bracing.  
WEBS 1 Row at midpt 7-13, 3-13

#### REACTIONS.

(size) 16=0-3-8, 10=0-3-8  
Max Horz 16=-126(LC 6)  
Max Uplift 16=-198(LC 8), 10=-198(LC 9)  
Max Grav 16=1449(LC 1), 10=1449(LC 1)

#### FORCES.

(lb) - Max. Comp./Max. Ten. - All forces 250 (lb) or less except when shown.  
TOP CHORD 2-3=-2187/271, 3-5=-1582/243, 5-7=-1582/243, 7-8=-2187/271, 2-16=-1336/239, 8-10=-1336/239  
BOT CHORD 15-16=-265/1821, 13-15=-265/1821, 11-13=-140/1821, 10-11=-140/1821  
WEBS 5-13=-48/760, 7-13=-647/250, 7-11=0/274, 3-13=-647/250, 3-15=0/274

#### NOTES-

- Unbalanced roof live loads have been considered for this design.
- Wind: ASCE 7-16; Vult=115mph (3-second gust) Vasd=91mph; TCDL=6.0psf; BCDL=6.0psf; h=25ft; Cat. II; Exp C; Enclosed; MWFRS (envelope) gable end zone; cantilever left and right exposed; end vertical left and right exposed; Lumber DOL=1.60 plate grip DOL=1.60
- This truss has been designed for a 10.0 psf bottom chord live load nonconcurrent with any other live loads.
- \* This truss has been designed for a live load of 20.0psf on the bottom chord in all areas where a rectangle 3-6-0 tall by 2-0-0 wide will fit between the bottom chord and any other members.
- Provide mechanical connection (by others) of truss to bearing plate capable of withstanding 100 lb uplift at joint(s) except (it=lb) 16=198, 10=198.
- This truss is designed in accordance with the 2018 International Residential Code sections R502.11.1 and R802.10.2 and referenced standard ANSI/TPI 1.



September 23,2020

**WARNING - Verify design parameters and READ NOTES ON THIS AND INCLUDED MITEK REFERENCE PAGE MII-7473 rev. 5/19/2020 BEFORE USE.**

Design valid for use only with MiTek® connectors. This design is based only upon parameters shown, and is for an individual building component, not a truss system. Before use, the building designer must verify the applicability of design parameters and properly incorporate this design into the overall building design. Bracing indicated is to prevent buckling of individual truss web and/or chord members only. Additional temporary and permanent bracing is always required for stability and to prevent collapse with possible personal injury and property damage. For general guidance regarding the fabrication, storage, delivery, erection and bracing of trusses and truss systems, see **ANSI/TPI1 Quality Criteria, DSB-89 and BCSI Building Component Safety Information** available from Truss Plate Institute, 2670 Crain Highway, Suite 203 Waldorf, MD 20601



16023 Swingley Ridge Rd  
Chesterfield, MO 63017



Job 400634	Truss H8	Truss Type COMMON GIRDER	Qty 1	Ply 2	Lot 60 H4	I42923378
---------------	-------------	-----------------------------	----------	----------	-----------	-----------

Wheeler Lumber, Waverly, KS 66871

8.420 s Aug 25 2020 MiTek Industries, Inc. Wed Sep 23 07:57:34 2020 Page 1

ID: vBszku21ozNPT?RiZyTjMSyXqDi-5U6Xs3r7jw4jryDm1GtnqMkCRkSEi9q974CsP1yapH?

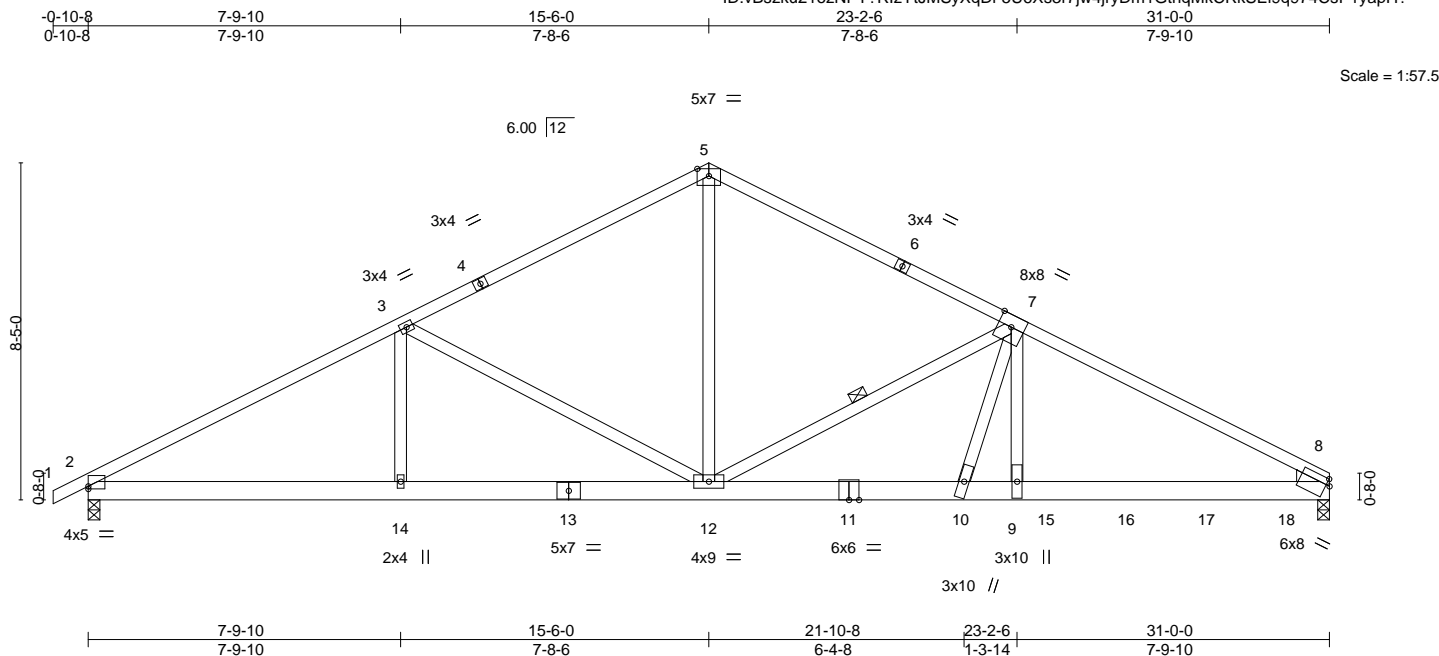



Job	Truss	Truss Type	Qty	Ply	Lot 60 H4	I42923378
400634	H8	COMMON GIRDER	1	2	Job Reference (optional)	

Wheeler Lumber, Waverly, KS 66871

8.420 s Aug 25 2020 MiTek Industries, Inc. Wed Sep 23 07:57:34 2020 Page 2  
ID:vBszku21ozNPT?RlZytJMSyXqDi-5U6Xs3r7jw4jryDm1GtnqMkCRkSEi9q974CsP1yapH?

LOAD CASE(S) Standard

- 1) Dead + Roof Live (balanced): Lumber Increase=1.15, Plate Increase=1.15
- Uniform Loads (plf)
  - Vert: 1-5=-70, 5-8=-70, 2-8=-20
- Concentrated Loads (lb)
  - Vert: 10=-3353(B) 15=-539(B) 16=-539(B) 17=-539(B) 18=-540(B)

Job	Truss	Truss Type	Qty	Ply	Lot 60 H4	I42923379
400634	H9	Roof Special	6	1	Job Reference (optional)	

Wheeler Lumber, Waverly, KS 66871

8.420 s Aug 25 2020 MiTek Industries, Inc. Wed Sep 23 07:57:35 2020 Page 1

ID:vBsZku21ozNPT?RlZyYJMSyXqDi-Zhgv3OslUECaT6oybzOONZHNN8q6RgVIMkyPxTyapH\_

-0-10-8 7-9-10 15-6-0 22-0-0  
0-10-8 7-9-10 7-8-6 6-6-0

5x7 =

Scale = 1:50.9

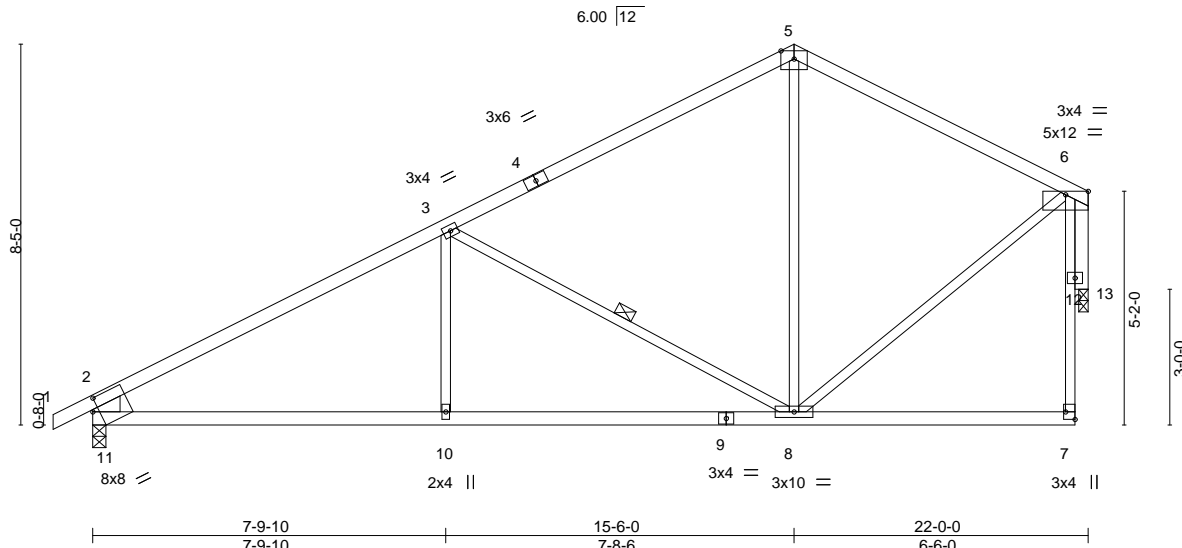

Plate Offsets (X,Y)-- [7:Edge,0-2-8], [11:0-1-10,0-3-4]									
<b>LOADING</b> (psf)		<b>SPACING-</b> 2-0-0		<b>CSI.</b>		<b>DEFL.</b> in (loc) l/defl L/d		<b>PLATES</b>	<b>GRIP</b>
TCLL	25.0	Plate Grip DOL	1.15	TC	0.88	Vert(LL)	-0.09 8-10 >999 360	MT20	197/144
TCDL	10.0	Lumber DOL	1.15	BC	0.57	Vert(CT)	-0.21 8-10 >999 240		
BCLL	0.0 *	Rep Stress Incr	YES	WB	0.53	Horz(CT)	0.17 13 n/a n/a		
BCDL	10.0	Code IRC2018/TPI2014		Matrix-S		Wind(LL)	0.05 8-10 >999 240	Weight: 84 lb	FT = 10%

#### LUMBER-

TOP CHORD 2x4 SPF No.2  
BOT CHORD 2x4 SPF No.2  
WEBS 2x3 SPF No.2 \*Except\*  
2-11: 2x8 SP DSS  
OTHERS 2x4 SPF No.2

#### BRACING-

TOP CHORD Structural wood sheathing directly applied or 2-2-0 oc purlins, except end verticals.  
BOT CHORD Rigid ceiling directly applied or 10-0-0 oc bracing.  
WEBS 1 Row at midpt 3-8

#### REACTIONS.

(size) 11=0-3-8, 13=0-2-8  
Max Horz 11=223(LC 5)  
Max Uplift 11=-156(LC 8), 13=-122(LC 8)  
Max Grav 11=1056(LC 1), 13=943(LC 1)

#### FORCES. (lb) - Max. Comp./Max. Ten. - All forces 250 (lb) or less except when shown.

TOP CHORD 2-3=-1465/195, 3-5=-768/129, 5-6=-705/160, 2-11=-966/201  
BOT CHORD 10-11=-269/1196, 8-10=-269/1196  
WEBS 3-10=0/302, 3-8=-733/262, 6-8=-93/646, 6-13=-955/124

#### NOTES-

- Unbalanced roof live loads have been considered for this design.
- Wind: ASCE 7-16; Vult=115mph (3-second gust) Vasd=91mph; TCDL=6.0psf; BCDL=6.0psf; h=25ft; Cat. II; Exp C; Enclosed; MWFRS (envelope) gable end zone; cantilever left and right exposed; end vertical left and right exposed; Lumber DOL=1.60 plate grip DOL=1.60
- This truss has been designed for a 10.0 psf bottom chord live load nonconcurrent with any other live loads.
- \* This truss has been designed for a live load of 20.0psf on the bottom chord in all areas where a rectangle 3-6-0 tall by 2-0-0 wide will fit between the bottom chord and any other members.
- Bearing at joint(s) 13 considers parallel to grain value using ANSI/TPI 1 angle to grain formula. Building designer should verify capacity of bearing surface.
- Provide mechanical connection (by others) of truss to bearing plate at joint(s) 13.
- Provide mechanical connection (by others) of truss to bearing plate capable of withstanding 100 lb uplift at joint(s) except (jt=lb) 11=156, 13=122.
- This truss is designed in accordance with the 2018 International Residential Code sections R502.11.1 and R802.10.2 and referenced standard ANSI/TPI 1.

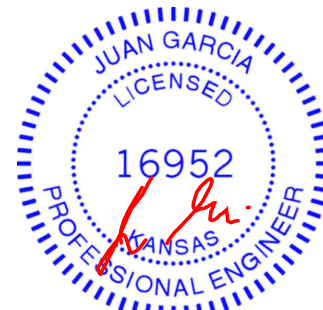

September 23,2020

**WARNING - Verify design parameters and READ NOTES ON THIS AND INCLUDED MITEK REFERENCE PAGE MII-7473 rev. 5/19/2020 BEFORE USE.**

Design valid for use only with MiTek® connectors. This design is based only upon parameters shown, and is for an individual building component, not a truss system. Before use, the building designer must verify the applicability of design parameters and properly incorporate this design into the overall building design. Bracing indicated is to prevent buckling of individual truss web and/or chord members only. Additional temporary and permanent bracing is always required for stability and to prevent collapse with possible personal injury and property damage. For general guidance regarding the fabrication, storage, delivery, erection and bracing of trusses and truss systems, see **ANSI/TPI1 Quality Criteria, DSB-89 and BCSI Building Component Safety Information** available from Truss Plate Institute, 2670 Crain Highway, Suite 203 Waldorf, MD 20601



16023 Swingley Ridge Rd  
Chesterfield, MO 63017

Job	Truss	Truss Type	Qty	Ply	Lot 60 H4	I42923380
400634	J1	Diagonal Hip Girder	2	1	Job Reference (optional)	

Wheeler Lumber, Waverly, KS 66871

8.420 s Aug 25 2020 MiTek Industries, Inc. Wed Sep 23 07:57:35 2020 Page 1  
ID:vBszku21ozNPT?RlZyYtJMSyXqDi-Zhgv3OslUECaT6oybzO0NZHUm8v6RokIMkyPxTyapH\_

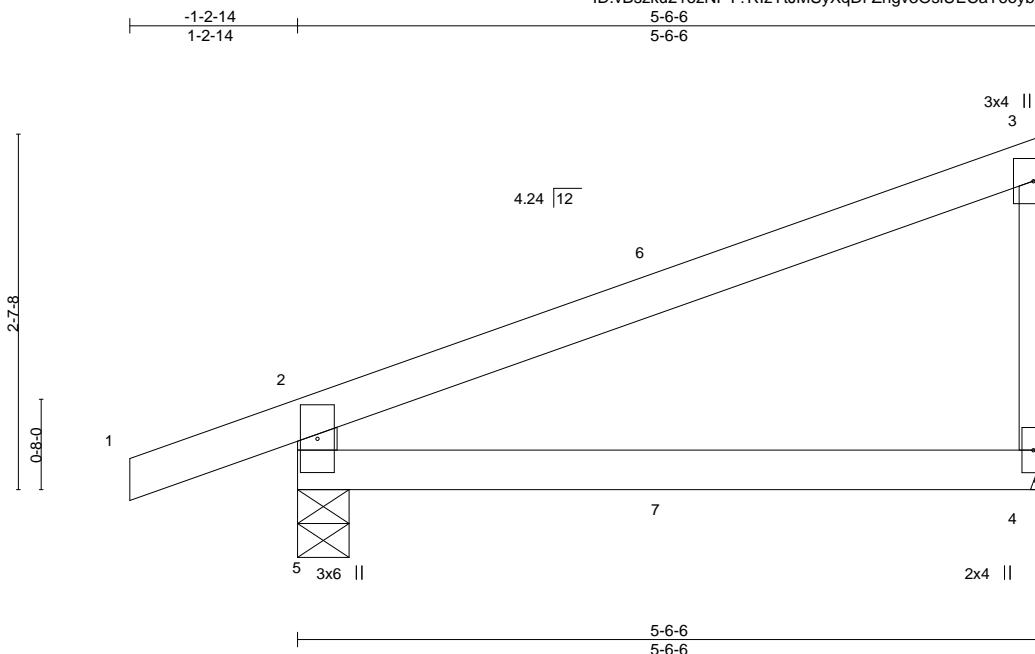

Scale = 1:17.0

LOADING (psf)	SPACING-	2-0-0	CSI.	DEFL.	in	(loc)	L/defl	L/d	PLATES	GRIP
TCLL 25.0	Plate Grip DOL	1.15	TC 0.41	Vert(LL)	-0.03	4-5	>999	360	MT20	197/144
BCLL 10.0	Lumber DOL	1.15	BC 0.25	Vert(CT)	-0.07	4-5	>967	240		
BCLL 0.0 *	Rep Stress Incr	NO	WB 0.00	Horz(CT)	-0.00	4	n/a	n/a		
BCDL 10.0	Code IRC2018/TPI2014		Matrix-R	Wind(LL)	0.01	4-5	>999	240		
									Weight: 16 lb	FT = 10%

#### LUMBER-

TOP CHORD 2x4 SPF No.2  
BOT CHORD 2x4 SPF No.2  
WEBS 2x4 SPF No.2 \*Except\*  
3-4: 2x3 SPF No.2

#### BRACING-

TOP CHORD Structural wood sheathing directly applied or 5-6-6 oc purlins, except end verticals.  
BOT CHORD Rigid ceiling directly applied or 10-0-0 oc bracing.

#### REACTIONS.

(size) 5=0-4-9, 4=Mechanical  
Max Horz 5=111(LC 5)  
Max Uplift 5=101(LC 4), 4=50(LC 8)  
Max Grav 5=346(LC 1), 4=224(LC 1)

#### FORCES.

(lb) - Max. Comp./Max. Ten. - All forces 250 (lb) or less except when shown.  
TOP CHORD 2-5=-306/140

#### NOTES-

- Wind: ASCE 7-16; Vult=115mph (3-second gust) Vasd=91mph; TCDL=6.0psf; BCDL=6.0psf; h=25ft; Cat. II; Exp C; Enclosed; MWFRS (envelope) gable end zone; cantilever left and right exposed; end vertical left and right exposed; Lumber DOL=1.60 plate grip DOL=1.60
- This truss has been designed for a 10.0 psf bottom chord live load nonconcurrent with any other live loads.
- \* This truss has been designed for a live load of 20.0psf on the bottom chord in all areas where a rectangle 3-6-0 tall by 2-0-0 wide will fit between the bottom chord and any other members.
- Refer to girder(s) for truss to truss connections.
- Provide mechanical connection (by others) of truss to bearing plate capable of withstanding 100 lb uplift at joint(s) 4 except (jt=lb) 5=101.
- This truss is designed in accordance with the 2018 International Residential Code sections R502.11.1 and R802.10.2 and referenced standard ANSI/TPI 1.
- Hanger(s) or other connection device(s) shall be provided sufficient to support concentrated load(s) 69 lb down and 36 lb up at 2-9-8, and 69 lb down and 36 lb up at 2-9-8 on top chord, and 3 lb down and 1 lb up at 2-9-8, and 3 lb down and 1 lb up at 2-9-8 on bottom chord. The design/selection of such connection device(s) is the responsibility of others.
- In the LOAD CASE(S) section, loads applied to the face of the truss are noted as front (F) or back (B).

#### LOAD CASE(S) Standard

- Dead + Roof Live (balanced): Lumber Increase=1.15, Plate Increase=1.15  
Uniform Loads (plf)  
Vert: 1-2=-70, 2-3=-70, 4-5=-20  
Concentrated Loads (lb)  
Vert: 7=2(F=1, B=1)

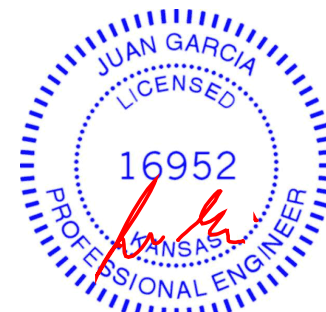

September 23, 2020

**WARNING - Verify design parameters and READ NOTES ON THIS AND INCLUDED MITEK REFERENCE PAGE MII-7473 rev. 5/19/2020 BEFORE USE.**

Design valid for use only with MiTek® connectors. This design is based only upon parameters shown, and is for an individual building component, not a truss system. Before use, the building designer must verify the applicability of design parameters and properly incorporate this design into the overall building design. Bracing indicated is to prevent buckling of individual truss web and/or chord members only. Additional temporary and permanent bracing is always required for stability and to prevent collapse with possible personal injury and property damage. For general guidance regarding the fabrication, storage, delivery, erection and bracing of trusses and truss systems, see **ANSI/TPI Quality Criteria, DSB-89 and BCSI Building Component Safety Information** available from Truss Plate Institute, 2670 Crain Highway, Suite 203 Waldorf, MD 20601



16023 Swingley Ridge Rd  
Chesterfield, MO 63017

16023 Swingley Ridge Rd  
Chesterfield, MO 63017

Job	Truss	Truss Type	Qty	Ply	Lot 60 H4	I42923382
400634	J3	Jack-Open	4	1	Job Reference (optional)	

Wheeler Lumber, Waverly, KS 66871

8.420 s Aug 25 2020 MiTek Industries, Inc. Wed Sep 23 07:57:36 2020 Page 1

ID:vBsZku21ozNPT?RizYtJMSyXqDi-1tEHHktNFYKR4GN88hvFvnpkiYivAF\_SbOhzSwyapGz

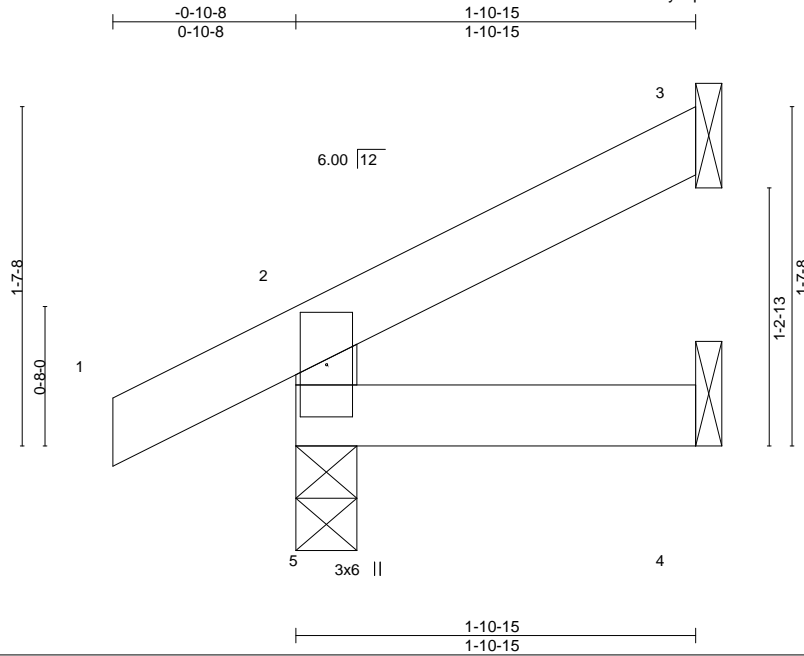

Scale = 1:11.0

LOADING (psf)	SPACING-	2-0-0	CSI.	DEFL.	in	(loc)	l/defl	L/d	PLATES	GRIP
TCLL 25.0	Plate Grip DOL	1.15	TC 0.07	Vert(LL)	-0.00	5	>999	360	MT20	197/144
TCDL 10.0	Lumber DOL	1.15	BC 0.02	Vert(CT)	-0.00	5	>999	240		
BCLL 0.0 *	Rep Stress Incr	YES	WB 0.00	Horz(CT)	-0.00	3	n/a	n/a		
BCDL 10.0	Code IRC2018/TPI2014		Matrix-R	Wind(LL)	0.00	5	>999	240	Weight: 6 lb	FT = 10%

#### LUMBER-

TOP CHORD 2x4 SPF No.2  
BOT CHORD 2x4 SPF No.2  
WEBS 2x4 SPF No.2

#### BRACING-

TOP CHORD Structural wood sheathing directly applied or 1-10-15 oc purlins, except end verticals.  
BOT CHORD Rigid ceiling directly applied or 10-0-0 oc bracing.

#### REACTIONS.

(size) 5=0-3-8, 3=Mechanical, 4=Mechanical  
Max Horz 5=48(LC 8)  
Max Uplift 5=-26(LC 8), 3=-30(LC 8)  
Max Grav 5=171(LC 1), 3=44(LC 1), 4=31(LC 3)

**FORCES.** (lb) - Max. Comp./Max. Ten. - All forces 250 (lb) or less except when shown.

#### NOTES-

- 1) Wind: ASCE 7-16; Vult=115mph (3-second gust) Vasd=91mph; TCDL=6.0psf; BCDL=6.0psf; h=25ft; Cat. II; Exp C; Enclosed; MWFRS (envelope) gable end zone; cantilever left and right exposed; end vertical left and right exposed; Lumber DOL=1.60 plate grip DOL=1.60
- 2) This truss has been designed for a 10.0 psf bottom chord live load nonconcurrent with any other live loads.
- 3) \* This truss has been designed for a live load of 20.0psf on the bottom chord in all areas where a rectangle 3-6-0 tall by 2-0-0 wide will fit between the bottom chord and any other members.
- 4) Refer to girder(s) for truss to truss connections.
- 5) Provide mechanical connection (by others) of truss to bearing plate capable of withstanding 100 lb uplift at joint(s) 5, 3.
- 6) This truss is designed in accordance with the 2018 International Residential Code sections R502.11.1 and R802.10.2 and referenced standard ANSI/TPI 1.



September 23, 2020

**WARNING - Verify design parameters and READ NOTES ON THIS AND INCLUDED MITEK REFERENCE PAGE MII-7473 rev. 5/19/2020 BEFORE USE.**

Design valid for use only with MiTek® connectors. This design is based only upon parameters shown, and is for an individual building component, not a truss system. Before use, the building designer must verify the applicability of design parameters and properly incorporate this design into the overall building design. Bracing indicated is to prevent buckling of individual truss web and/or chord members only. Additional temporary and permanent bracing is always required for stability and to prevent collapse with possible personal injury and property damage. For general guidance regarding the fabrication, storage, delivery, erection and bracing of trusses and truss systems, see **ANSI/TPI1 Quality Criteria, DSB-89 and BCSI Building Component Safety Information** available from Truss Plate Institute, 2670 Crain Highway, Suite 203 Waldorf, MD 20601



16023 Swingley Ridge Rd  
Chesterfield, MO 63017

Job	Truss	Truss Type	Qty	Ply	Lot 60 H4	I42923383
400634	J4	Jack-Closed Supported Gable	2	1	Job Reference (optional)	

Wheeler Lumber, Waverly, KS 66871

8.420 s Aug 25 2020 MiTek Industries, Inc. Wed Sep 23 07:57:37 2020 Page 1  
ID:vBsZku21ozNPT?RizYtJMSyXqDi-V3nfU4u?0rSliQyLiOQUS\_MwBxeCviEbq2RW\_MyapGy

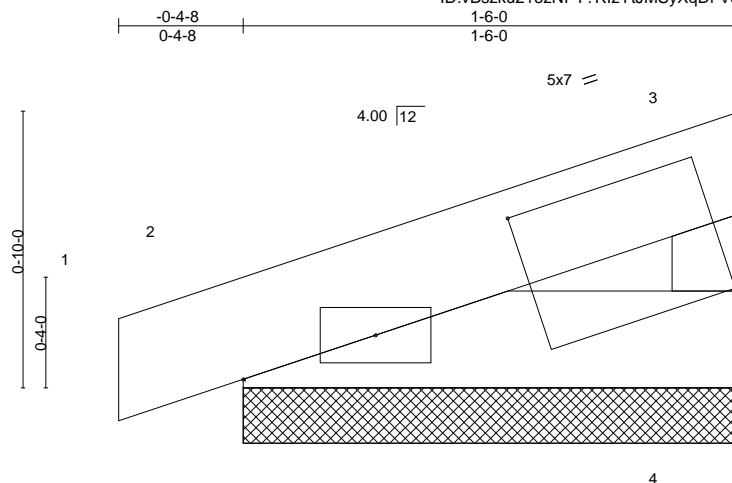

Scale = 1:6.9

Plate Offsets (X,Y)--		[3:0-10-14,0-2-8]											
<b>LOADING</b> (psf)		<b>SPACING-</b>	2-0-0	<b>CSI.</b>		<b>DEFL.</b>	in (loc)	l/defl	L/d	<b>PLATES</b>	<b>GRIP</b>		
TCLL 25.0		Plate Grip DOL	1.15	TC 0.03		Vert(LL)	-0.00 1	n/r	120	MT20	197/144		
TCDL 10.0		Lumber DOL	1.15	BC 0.02		Vert(CT)	0.00 1	n/r	120				
BCLL 0.0 *		Rep Stress Incr	YES	WB 0.00		Horz(CT)	-0.00 4	n/a	n/a				
BCDL 10.0		Code IRC2018/TPI2014		Matrix-P						Weight: 4 lb	FT = 10%		

#### LUMBER-

TOP CHORD 2x4 SPF No.2  
BOT CHORD 2x4 SPF No.2  
WEBS 2x3 SPF No.2

#### BRACING-

TOP CHORD Structural wood sheathing directly applied or 1-6-0 oc purlins, except end verticals.  
BOT CHORD Rigid ceiling directly applied or 10-0-0 oc bracing.

**REACTIONS.** (size) 4=1-6-0, 2=1-6-0  
Max Horz 2=24(LC 5)  
Max Uplift 4=12(LC 8), 2=28(LC 4)  
Max Grav 4=59(LC 1), 2=93(LC 1)

**FORCES.** (lb) - Max. Comp./Max. Ten. - All forces 250 (lb) or less except when shown.

#### NOTES-

- 1) Wind: ASCE 7-16; Vult=115mph (3-second gust) Vasd=91mph; TCDL=6.0psf; BCDL=6.0psf; h=25ft; Cat. II; Exp C; Enclosed; MWFRS (envelope) gable end zone; cantilever left and right exposed; end vertical left and right exposed; Lumber DOL=1.60 plate grip DOL=1.60
- 2) Truss designed for wind loads in the plane of the truss only. For studs exposed to wind (normal to the face), see Standard Industry Gable End Details as applicable, or consult qualified building designer as per ANSI/TPI 1.
- 3) Gable requires continuous bottom chord bearing.
- 4) Gable studs spaced at 2-0-0 oc.
- 5) This truss has been designed for a 10.0 psf bottom chord live load nonconcurrent with any other live loads.
- 6) \* This truss has been designed for a live load of 20.0psf on the bottom chord in all areas where a rectangle 3-6-0 tall by 2-0-0 wide will fit between the bottom chord and any other members.
- 7) Provide mechanical connection (by others) of truss to bearing plate capable of withstanding 100 lb uplift at joint(s) 4, 2.
- 8) This truss is designed in accordance with the 2018 International Residential Code sections R502.11.1 and R802.10.2 and referenced standard ANSI/TPI 1.



September 23,2020

**WARNING - Verify design parameters and READ NOTES ON THIS AND INCLUDED MITEK REFERENCE PAGE MII-7473 rev. 5/19/2020 BEFORE USE.**

Design valid for use only with MiTek® connectors. This design is based only upon parameters shown, and is for an individual building component, not a truss system. Before use, the building designer must verify the applicability of design parameters and properly incorporate this design into the overall building design. Bracing indicated is to prevent buckling of individual truss web and/or chord members only. Additional temporary and permanent bracing is always required for stability and to prevent collapse with possible personal injury and property damage. For general guidance regarding the fabrication, storage, delivery, erection and bracing of trusses and truss systems, see **ANSI/TPI1 Quality Criteria, DSB-89 and BCSI Building Component Safety Information** available from Truss Plate Institute, 2670 Crain Highway, Suite 203 Waldorf, MD 20601



16023 Swingley Ridge Rd  
Chesterfield, MO 63017



Job	Truss	Truss Type	Qty	Ply	Lot 60 H4	I42923384
400634	J5	Jack-Closed	2	1	Job Reference (optional)	

Wheeler Lumber, Waverly, KS 66871

8.420 s Aug 25 2020 MiTek Industries, Inc. Wed Sep 23 07:57:37 2020 Page 1

ID:vBszku21ozNPT?RlZyYtJMSyXqDi-V3nfU4u?0rSlQyLiOQUS\_MwDxeDviEbq2RW\_MyapGy

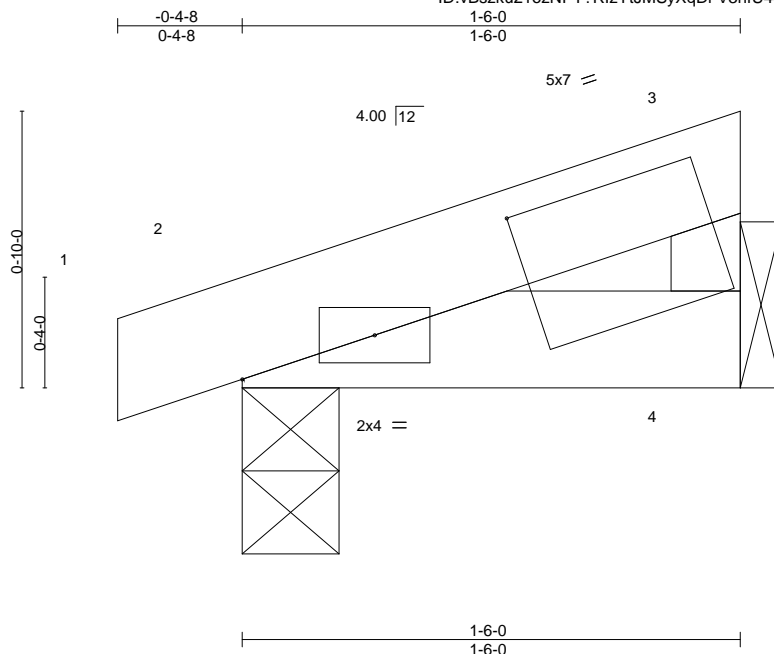

Scale = 1:6.9

Plate Offsets (X,Y)-- [3:0-10-14,0-2-8]												
LOADING (psf)		SPACING- 2-0-0		CSI.		DEFL. in (loc) l/defl L/d				PLATES GRIP		
TCLL	25.0	Plate Grip DOL	1.15	TC	0.02	Vert(LL)	-0.00	2	>999	360	MT20	197/144
TCDL	10.0	Lumber DOL	1.15	BC	0.02	Vert(CT)	-0.00	2	>999	240		
BCLL	0.0 *	Rep Stress Incr	YES	WB	0.00	Horz(CT)	-0.00	4	n/a	n/a		
BCDL	10.0	Code IRC2018/TPI2014		Matrix-P		Wind(LL)	0.00	2	****	240	Weight: 4 lb	FT = 10%

#### LUMBER-

TOP CHORD 2x4 SPF No.2  
BOT CHORD 2x4 SPF No.2  
WEBS 2x3 SPF No.2

#### BRACING-

TOP CHORD Structural wood sheathing directly applied or 1-6-0 oc purlins, except end verticals.  
BOT CHORD Rigid ceiling directly applied or 10-0-0 oc bracing.

#### REACTIONS.

(size) 4=Mechanical, 2=0-3-8  
Max Horz 2=24(LC 5)  
Max Uplift 4=12(LC 8), 2=30(LC 4)  
Max Grav 4=57(LC 1), 2=94(LC 1)

**FORCES.** (lb) - Max. Comp./Max. Ten. - All forces 250 (lb) or less except when shown.

#### NOTES-

- Wind: ASCE 7-16; Vult=115mph (3-second gust) Vasd=91mph; TCDL=6.0psf; BCDL=6.0psf; h=25ft; Cat. II; Exp C; Enclosed; MWFRS (envelope) gable end zone; cantilever left and right exposed; end vertical left and right exposed; Lumber DOL=1.60 plate grip DOL=1.60
- This truss has been designed for a 10.0 psf bottom chord live load nonconcurrent with any other live loads.
- \* This truss has been designed for a live load of 20.0psf on the bottom chord in all areas where a rectangle 3-6-0 tall by 2-0-0 wide will fit between the bottom chord and any other members.
- Refer to girder(s) for truss to truss connections.
- Provide mechanical connection (by others) of truss to bearing plate capable of withstanding 100 lb uplift at joint(s) 4, 2.
- This truss is designed in accordance with the 2018 International Residential Code sections R502.11.1 and R802.10.2 and referenced standard ANSI/TPI 1.

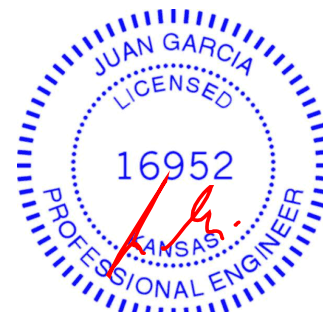

September 23, 2020

**WARNING - Verify design parameters and READ NOTES ON THIS AND INCLUDED MITEK REFERENCE PAGE MII-7473 rev. 5/19/2020 BEFORE USE.**

Design valid for use only with MiTek® connectors. This design is based only upon parameters shown, and is for an individual building component, not a truss system. Before use, the building designer must verify the applicability of design parameters and properly incorporate this design into the overall building design. Bracing indicated is to prevent buckling of individual truss web and/or chord members only. Additional temporary and permanent bracing is always required for stability and to prevent collapse with possible personal injury and property damage. For general guidance regarding the fabrication, storage, delivery, erection and bracing of trusses and truss systems, see **ANSI/TPI1 Quality Criteria, DSB-89 and BCSI Building Component Safety Information** available from Truss Plate Institute, 2670 Crain Highway, Suite 203 Waldorf, MD 20601



16023 Swingley Ridge Rd  
Chesterfield, MO 63017

Job	Truss	Truss Type	Qty	Ply	Lot 60 H4	I42923385
400634	R1	FLAT GIRDER	1	2	Job Reference (optional)	

Wheeler Lumber, Waverly, KS 66871

8.420 s Aug 25 2020 MiTek Industries, Inc. Wed Sep 23 07:57:38 2020 Page 1

ID:vBsZku21ozNPT?RizYtJMSyXqDi-FL1iQvdm9a9KZXXG6xj\_Cv\_ALy9e01I2IA4XoyapGx

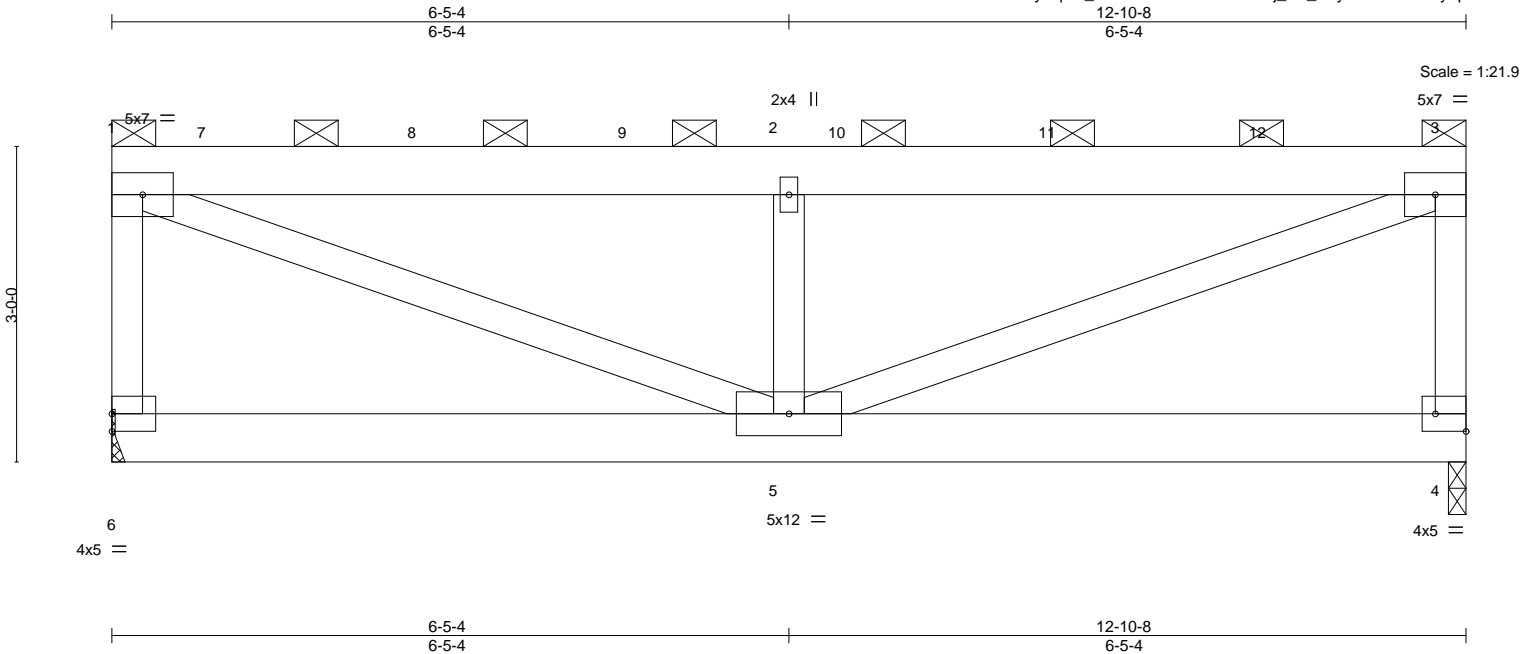

Plate Offsets (X,Y)-- [4:Edge,0-2-0]									
<b>LOADING</b> (psf)		<b>SPACING-</b>	2-0-0	<b>CSI.</b>		<b>DEFL.</b>	in (loc)	L/defl	L/d
TCLL	25.0	Plate Grip DOL	1.15	TC	0.46	Vert(LL)	-0.06	5	>999
TCDL	10.0	Lumber DOL	1.15	BC	0.16	Vert(CT)	-0.11	5	>999
BCLL	0.0 *	Rep Stress Incr	NO	WB	0.61	Horz(CT)	0.00	4	n/a
BCDL	10.0	Code IRC2018/TPI2014		Matrix-S		Wind(LL)	0.04	5	>999
								<b>PLATES</b>	<b>GRIP</b>
								MT20	197/144
								Weight: 150 lb	FT = 10%

**LUMBER-**  
TOP CHORD 2x6 SP DSS  
BOT CHORD 2x6 SPF No.2  
WEBS 2x4 SPF No.2

**BRACING-**  
TOP CHORD 2-0-0 oc purlins (6-0-0 max.): 1-3, except end verticals.  
BOT CHORD Rigid ceiling directly applied or 10-0-0 oc bracing.

**REACTIONS.** (size) 6=Mechanical, 4=0-2-0 (req. 0-2-6)  
Max Horz 6=-77(LC 4)  
Max Uplift 6=-372(LC 4), 4=-329(LC 5)  
Max Grav 6=3373(LC 1), 4=3005(LC 1)

**FORCES.** (lb) - Max. Comp./Max. Ten. - All forces 250 (lb) or less except when shown.  
TOP CHORD 1-6=-3245/393, 1-2=-4776/522, 2-3=-4776/522, 3-4=-2876/350  
WEBS 1-5=-553/4925, 2-5=-3699/508, 3-5=-555/4937

#### NOTES-

- 2-ply truss to be connected together with 10d (0.131"x3") nails as follows:  
Top chords connected as follows: 2x4 - 1 row at 0-9-0 oc, 2x6 - 2 rows staggered at 0-9-0 oc.  
Bottom chords connected as follows: 2x6 - 2 rows staggered at 0-9-0 oc.  
Webs connected as follows: 2x4 - 1 row at 0-9-0 oc.
- All loads are considered equally applied to all plies, except if noted as front (F) or back (B) face in the LOAD CASE(S) section. Ply to ply connections have been provided to distribute only loads noted as (F) or (B), unless otherwise indicated.
- Wind: ASCE 7-16; Vult=115mph (3-second gust) Vasd=91mph; TC DL=6.0psf; BCDL=6.0psf; h=25ft; Cat. II; Exp C; Enclosed; MWFRS (envelope); cantilever left and right exposed; end vertical left and right exposed; Lumber DOL=1.60 plate grip DOL=1.60
- Provide adequate drainage to prevent water ponding.
- This truss has been designed for a 10.0 psf bottom chord live load nonconcurrent with any other live loads.
- \* This truss has been designed for a live load of 20.0psf on the bottom chord in all areas where a rectangle 3-6-0 tall by 2-0-0 wide will fit between the bottom chord and any other members.
- WARNING: Required bearing size at joint(s) 4 greater than input bearing size.
- Refer to girder(s) for truss to truss connections.
- Provide mechanical connection (by others) of truss to bearing plate capable of withstanding 100 lb uplift at joint(s) except (jt=lb) 6=372, 4=329.
- This truss is designed in accordance with the 2018 International Residential Code sections R502.11.1 and R802.10.2 and referenced standard ANSI/TPI 1.
- Graphical purlin representation does not depict the size or the orientation of the purlin along the top and/or bottom chord.
- Hanger(s) or other connection device(s) shall be provided sufficient to support concentrated load(s) 879 lb down and 123 lb up at 1-0-0, 873 lb down and 125 lb up at 3-0-0, 873 lb down and 125 lb up at 5-0-0, 873 lb down and 125 lb up at 7-0-0, and 873 lb down and 125 lb up at 9-0-0, and 873 lb down and 125 lb up at 11-0-0 on top chord. The design/selection of such connection device(s) is the responsibility of others.

**LOAD CASE(S)** Standard

Continued on page 2

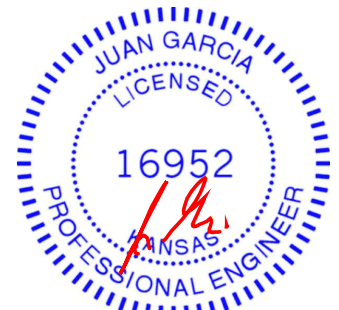

September 23, 2020

**WARNING - Verify design parameters and READ NOTES ON THIS AND INCLUDED MITEK REFERENCE PAGE MII-7473 rev. 5/19/2020 BEFORE USE.**

Design valid for use only with MiTek® connectors. This design is based only upon parameters shown, and is for an individual building component, not a truss system. Before use, the building designer must verify the applicability of design parameters and properly incorporate this design into the overall building design. Bracing indicated is to prevent buckling of individual truss web and/or chord members only. Additional temporary and permanent bracing is always required for stability and to prevent collapse with possible personal injury and property damage. For general guidance regarding the fabrication, storage, delivery, erection and bracing of trusses and truss systems, see **ANSI/TPI1 Quality Criteria, DSB-89 and BCSI Building Component Safety Information** available from Truss Plate Institute, 2670 Crain Highway, Suite 203 Waldorf, MD 20601



16023 Swingley Ridge Rd  
Chesterfield, MO 63017

Job	Truss	Truss Type	Qty	Ply	Lot 60 H4	I42923385
400634	R1	FLAT GIRDER	1	2	Job Reference (optional)	

Wheeler Lumber, Waverly, KS 66871

8.420 s Aug 25 2020 MiTek Industries, Inc. Wed Sep 23 07:57:38 2020 Page 2  
ID:vBszku21ozNPT?RizYtJMSyXqDi-\_FL1iQvdm9a9KZXXG6xj\_Cv\_ALy9e01I2iA4XoyapGx

**LOAD CASE(S)** Standard  
1) Dead + Roof Live (balanced): Lumber Increase=1.15, Plate Increase=1.15  
Uniform Loads (plf)  
Vert: 1-3=-70, 4-6=-20  
Concentrated Loads (lb)  
Vert: 7=-879 8=-873 9=-873 10=-873 11=-873 12=-873

Job	Truss	Truss Type	Qty	Ply	Lot 60 H4	I42923386
400634	V1	Valley	1	1	Job Reference (optional)	

Wheeler Lumber, Waverly, KS 66871

8.420 s Aug 25 2020 MiTek Industries, Inc. Wed Sep 23 07:57:39 2020 Page 1

ID:vBszku21ozNPT?RlZyYtJMSyXqDi-SSvQvmvFXTj0xj6jqpSyXPRAEIHGNckuHMwd3FyapGw

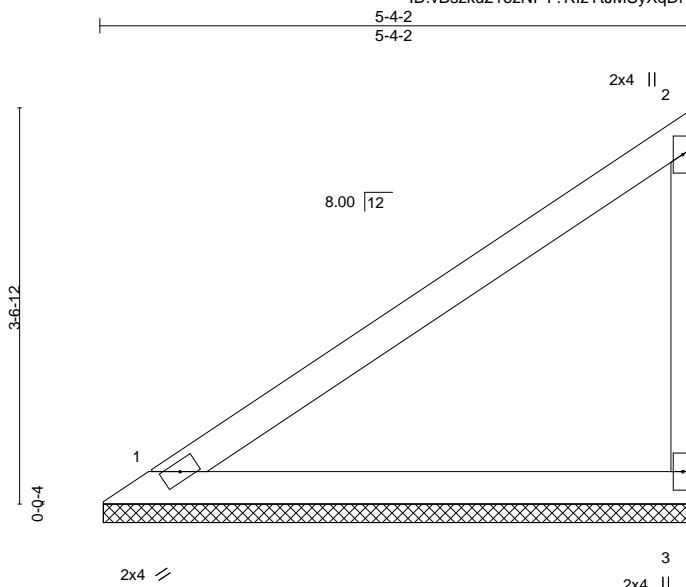

Scale = 1:20.7

LOADING (psf)	SPACING-	2-0-0	CSI.	DEFL.	in (loc)	l/defl	L/d	PLATES	GRIP
TCLL 25.0	Plate Grip DOL	1.15	TC 0.44	Vert(LL)	n/a	-	n/a	MT20	197/144
TCDL 10.0	Lumber DOL	1.15	BC 0.23	Vert(CT)	n/a	-	n/a		
BCLL 0.0 *	Rep Stress Incr	YES	WB 0.00	Horz(CT)	-0.00	3	n/a		
BCDL 10.0	Code IRC2018/TPI2014		Matrix-P						
								Weight: 15 lb	FT = 10%

#### LUMBER-

TOP CHORD 2x4 SPF No.2  
BOT CHORD 2x4 SPF No.2  
WEBS 2x3 SPF No.2

#### BRACING-

TOP CHORD Structural wood sheathing directly applied or 5-4-2 oc purlins, except end verticals.  
BOT CHORD Rigid ceiling directly applied or 10-0-0 oc bracing.

#### REACTIONS.

(size) 1=5-3-12, 3=5-3-12  
Max Horz 1=126(LC 5)  
Max Uplift 1=-18(LC 8), 3=-62(LC 8)  
Max Grav 1=214(LC 1), 3=230(LC 15)

**FORCES.** (lb) - Max. Comp./Max. Ten. - All forces 250 (lb) or less except when shown.

#### NOTES-

- 1) Wind: ASCE 7-16; Vult=115mph (3-second gust) Vasd=91mph; TCDL=6.0psf; BCDL=6.0psf; h=25ft; Cat. II; Exp C; Enclosed; MWFRS (envelope) gable end zone; cantilever left and right exposed; end vertical left and right exposed; Lumber DOL=1.60 plate grip DOL=1.60
- 2) Gable requires continuous bottom chord bearing.
- 3) This truss has been designed for a 10.0 psf bottom chord live load nonconcurrent with any other live loads.
- 4) \* This truss has been designed for a live load of 20.0psf on the bottom chord in all areas where a rectangle 3-6-0 tall by 2-0-0 wide will fit between the bottom chord and any other members.
- 5) Provide mechanical connection (by others) of truss to bearing plate capable of withstanding 100 lb uplift at joint(s) 1, 3.
- 6) This truss is designed in accordance with the 2018 International Residential Code sections R502.11.1 and R802.10.2 and referenced standard ANSI/TPI 1.



September 23, 2020

**WARNING - Verify design parameters and READ NOTES ON THIS AND INCLUDED MITEK REFERENCE PAGE MII-7473 rev. 5/19/2020 BEFORE USE.**

Design valid for use only with MiTek® connectors. This design is based only upon parameters shown, and is for an individual building component, not a truss system. Before use, the building designer must verify the applicability of design parameters and properly incorporate this design into the overall building design. Bracing indicated is to prevent buckling of individual truss web and/or chord members only. Additional temporary and permanent bracing is always required for stability and to prevent collapse with possible personal injury and property damage. For general guidance regarding the fabrication, storage, delivery, erection and bracing of trusses and truss systems, see **ANSI/TPI1 Quality Criteria, DSB-89 and BCSI Building Component Safety Information** available from Truss Plate Institute, 2670 Crain Highway, Suite 203 Waldorf, MD 20601



16023 Swingley Ridge Rd  
Chesterfield, MO 63017

Job	Truss	Truss Type	Qty	Ply	Lot 60 H4	I42923387
400634	V2	Valley	1	1	Job Reference (optional)	

Wheeler Lumber, Waverly, KS 66871

8.420 s Aug 25 2020 MiTek Industries, Inc. Wed Sep 23 07:57:41 2020 Page 1

ID:vBszku21ozNPT?RlZyYtJMSyXqDi-Oq1AKSxW34zkB1G6xEVQcqXZaZ\_nrWDBkgPk77yapGu

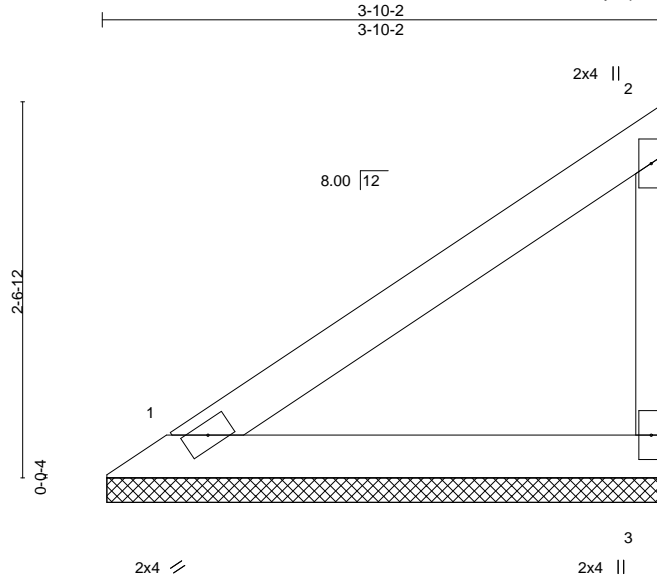

LOADING (psf)	SPACING-	2-0-0	CSI.	DEFL.	in (loc)	l/defl	L/d	PLATES	GRIP
TCLL 25.0	Plate Grip DOL	1.15	TC 0.19	Vert(LL)	n/a	-	n/a	MT20	197/144
TCDL 10.0	Lumber DOL	1.15	BC 0.10	Vert(CT)	n/a	-	n/a		
BCLL 0.0 *	Rep Stress Incr	YES	WB 0.00	Horz(CT)	-0.00	3	n/a		
BCDL 10.0	Code IRC2018/TPI2014		Matrix-P					Weight: 11 lb	FT = 10%

#### LUMBER-

TOP CHORD 2x4 SPF No.2  
BOT CHORD 2x4 SPF No.2  
WEBS 2x3 SPF No.2

#### BRACING-

TOP CHORD Structural wood sheathing directly applied or 3-10-2 oc purlins, except end verticals.  
BOT CHORD Rigid ceiling directly applied or 10-0-0 oc bracing.

#### REACTIONS.

(size) 1=3-9-12, 3=3-9-12  
Max Horz 1=86(LC 7)  
Max Uplift 1=-12(LC 8), 3=-42(LC 8)  
Max Grav 1=147(LC 1), 3=157(LC 15)

**FORCES.** (lb) - Max. Comp./Max. Ten. - All forces 250 (lb) or less except when shown.

#### NOTES-

- 1) Wind: ASCE 7-16; Vult=115mph (3-second gust) Vasd=91mph; TCDL=6.0psf; BCDL=6.0psf; h=25ft; Cat. II; Exp C; Enclosed; MWFRS (envelope) gable end zone; cantilever left and right exposed; end vertical left and right exposed; Lumber DOL=1.60 plate grip DOL=1.60
- 2) Gable requires continuous bottom chord bearing.
- 3) This truss has been designed for a 10.0 psf bottom chord live load nonconcurrent with any other live loads.
- 4) \* This truss has been designed for a live load of 20.0psf on the bottom chord in all areas where a rectangle 3-6-0 tall by 2-0-0 wide will fit between the bottom chord and any other members.
- 5) Provide mechanical connection (by others) of truss to bearing plate capable of withstanding 100 lb uplift at joint(s) 1, 3.
- 6) This truss is designed in accordance with the 2018 International Residential Code sections R502.11.1 and R802.10.2 and referenced standard ANSI/TPI 1.



September 23, 2020

**WARNING - Verify design parameters and READ NOTES ON THIS AND INCLUDED MITEK REFERENCE PAGE MII-7473 rev. 5/19/2020 BEFORE USE.**

Design valid for use only with MiTek® connectors. This design is based only upon parameters shown, and is for an individual building component, not a truss system. Before use, the building designer must verify the applicability of design parameters and properly incorporate this design into the overall building design. Bracing indicated is to prevent buckling of individual truss web and/or chord members only. Additional temporary and permanent bracing is always required for stability and to prevent collapse with possible personal injury and property damage. For general guidance regarding the fabrication, storage, delivery, erection and bracing of trusses and truss systems, see **ANSI/TPI1 Quality Criteria, DSB-89 and BCSI Building Component Safety Information** available from Truss Plate Institute, 2670 Crain Highway, Suite 203 Waldorf, MD 20601



16023 Swingley Ridge Rd  
Chesterfield, MO 63017



Job	Truss	Truss Type	Qty	Ply	Lot 60 H4	I42923388
400634	V3	Valley	1	1	Job Reference (optional)	

Wheeler Lumber, Waverly, KS 66871

8.420 s Aug 25 2020 MiTek Industries, Inc. Wed Sep 23 07:57:41 2020 Page 1

ID:vBszku21ozNPT?RizYtJMSyXqDi-Oq1AKSxW34zkB1G6xEVQcqXcpZ?zrWDBkgPk77yapGu

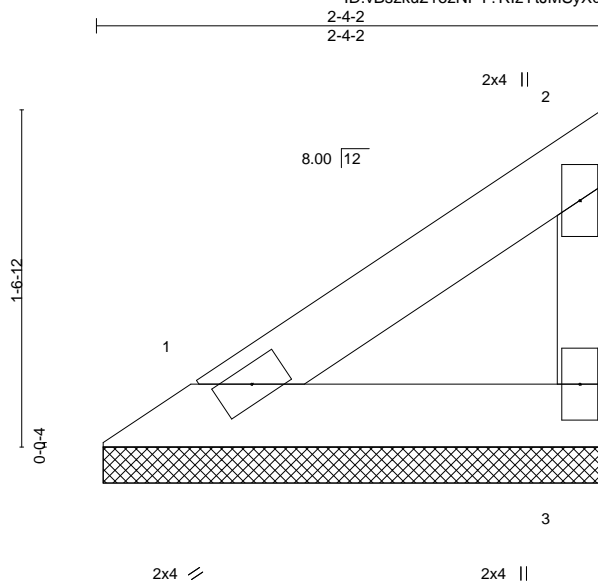

Scale = 1:10.7

LOADING (psf)	SPACING-	2-0-0	CSI.	DEFL.	in (loc)	l/defl	L/d	PLATES	GRIP
TCLL 25.0	Plate Grip DOL	1.15	TC 0.05	Vert(LL)	n/a	-	n/a	MT20	197/144
TCDL 10.0	Lumber DOL	1.15	BC 0.03	Vert(CT)	n/a	-	n/a		
BCLL 0.0 *	Rep Stress Incr	YES	WB 0.00	Horz(CT)	-0.00	3	n/a		
BCDL 10.0	Code IRC2018/TPI2014		Matrix-P					Weight: 6 lb	FT = 10%

#### LUMBER-

TOP CHORD 2x4 SPF No.2  
BOT CHORD 2x4 SPF No.2  
WEBS 2x3 SPF No.2

#### BRACING-

TOP CHORD Structural wood sheathing directly applied or 2-4-2 oc purlins, except end verticals.  
BOT CHORD Rigid ceiling directly applied or 10-0-0 oc bracing.

**REACTIONS.** (size) 1=2-3-12, 3=2-3-12  
Max Horz 1=47(LC 5)  
Max Uplift 1=-7(LC 8), 3=-23(LC 8)  
Max Grav 1=79(LC 1), 3=85(LC 15)

**FORCES.** (lb) - Max. Comp./Max. Ten. - All forces 250 (lb) or less except when shown.

#### NOTES-

- 1) Wind: ASCE 7-16; Vult=115mph (3-second gust) Vasd=91mph; TCDL=6.0psf; BCDL=6.0psf; h=25ft; Cat. II; Exp C; Enclosed; MWFRS (envelope) gable end zone; cantilever left and right exposed; end vertical left and right exposed; Lumber DOL=1.60 plate grip DOL=1.60
- 2) Gable requires continuous bottom chord bearing.
- 3) This truss has been designed for a 10.0 psf bottom chord live load nonconcurrent with any other live loads.
- 4) \* This truss has been designed for a live load of 20.0psf on the bottom chord in all areas where a rectangle 3-6-0 tall by 2-0-0 wide will fit between the bottom chord and any other members.
- 5) Provide mechanical connection (by others) of truss to bearing plate capable of withstanding 100 lb uplift at joint(s) 1, 3.
- 6) This truss is designed in accordance with the 2018 International Residential Code sections R502.11.1 and R802.10.2 and referenced standard ANSI/TPI 1.



September 23, 2020

**WARNING - Verify design parameters and READ NOTES ON THIS AND INCLUDED MITEK REFERENCE PAGE MII-7473 rev. 5/19/2020 BEFORE USE.**

Design valid for use only with MiTek® connectors. This design is based only upon parameters shown, and is for an individual building component, not a truss system. Before use, the building designer must verify the applicability of design parameters and properly incorporate this design into the overall building design. Bracing indicated is to prevent buckling of individual truss web and/or chord members only. Additional temporary and permanent bracing is always required for stability and to prevent collapse with possible personal injury and property damage. For general guidance regarding the fabrication, storage, delivery, erection and bracing of trusses and truss systems, see **ANSI/TPI1 Quality Criteria, DSB-89 and BCSI Building Component Safety Information** available from Truss Plate Institute, 2670 Crain Highway, Suite 203 Waldorf, MD 20601



16023 Swingley Ridge Rd  
Chesterfield, MO 63017



Job	Truss	Truss Type	Qty	Ply	Lot 60 H4	I42923390
400634	V5	Valley	1	1	Job Reference (optional)	

Wheeler Lumber, Waverly, KS 66871

8.420 s Aug 25 2020 MiTek Industries, Inc. Wed Sep 23 07:57:43 2020 Page 1  
ID: vBsZku21ozNPT?RlZyYtJMSyXqDi-KD9wl8ymbhDSQLPU3fXuhFcvMfPjPkUC\_urC0yapGs

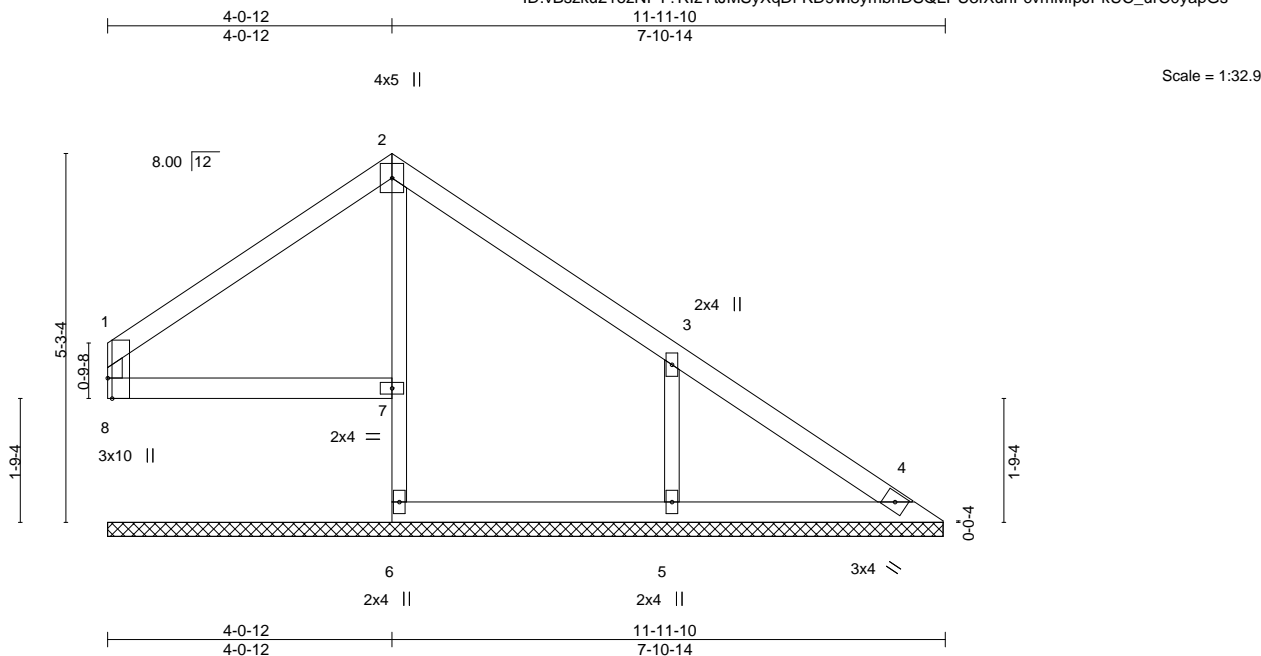

Plate Offsets (X,Y)-- [8:0-3-8,Edge]												
LOADING (psf)		SPACING- 2-0-0		CSI.		DEFL. in (loc) l/defl L/d				PLATES GRIP		
TCLL	25.0	Plate Grip DOL	1.15	TC	0.21	Vert(LL)	n/a	-	n/a	999	MT20	197/144
TCDL	10.0	Lumber DOL	1.15	BC	0.13	Vert(CT)	n/a	-	n/a	999		
BCLL	0.0 *	Rep Stress Incr	YES	WB	0.06	Horz(CT)	0.02	4	n/a	n/a		
BCDL	10.0	Code IRC2018/TPI2014		Matrix-S							Weight: 35 lb	FT = 10%

#### LUMBER-

TOP CHORD 2x4 SPF No.2  
BOT CHORD 2x4 SPF No.2 \*Except\*  
2-6: 2x3 SPF No.2  
WEBS 2x3 SPF No.2  
OTHERS 2x3 SPF No.2

#### BRACING-

TOP CHORD Structural wood sheathing directly applied or 6-0-0 oc purlins, except end verticals.  
BOT CHORD Rigid ceiling directly applied or 10-0-0 oc bracing.

#### REACTIONS.

All bearings 11-11-4.  
(lb) - Max Horz 8=131(LC 4)  
Max Uplift All uplift 100 lb or less at joint(s) 4, 7 except 8=106(LC 9), 5=156(LC 9)  
Max Grav All reactions 250 lb or less at joint(s) 8, 4, 6 except 7=313(LC 15), 5=413(LC 16)

#### FORCES.

(lb) - Max. Comp./Max. Ten. - All forces 250 (lb) or less except when shown.  
BOT CHORD 2-7=-262/23  
WEBS 3-5=-317/201

#### NOTES-

- Unbalanced roof live loads have been considered for this design.
- Wind: ASCE 7-16; Vult=115mph (3-second gust) Vasd=91mph; TCDL=6.0psf; BCDL=6.0psf; h=25ft; Cat. II; Exp C; Enclosed; MWFRS (envelope) gable end zone; cantilever left and right exposed; end vertical left and right exposed; Lumber DOL=1.60 plate grip DOL=1.60
- Gable requires continuous bottom chord bearing.
- This truss has been designed for a 10.0 psf bottom chord live load nonconcurrent with any other live loads.
- \* This truss has been designed for a live load of 20.0psf on the bottom chord in all areas where a rectangle 3-6-0 tall by 2-0-0 wide will fit between the bottom chord and any other members.
- Bearing at joint(s) 7 considers parallel to grain value using ANSI/TPI 1 angle to grain formula. Building designer should verify capacity of bearing surface.
- Provide mechanical connection (by others) of truss to bearing plate capable of withstanding 100 lb uplift at joint(s) 4, 7 except (jt=lb) 8=106, 5=156.
- Beveled plate or shim required to provide full bearing surface with truss chord at joint(s) 8.
- This truss is designed in accordance with the 2018 International Residential Code sections R502.11.1 and R802.10.2 and referenced standard ANSI/TPI 1.



September 23, 2020

**WARNING - Verify design parameters and READ NOTES ON THIS AND INCLUDED MITEK REFERENCE PAGE MII-7473 rev. 5/19/2020 BEFORE USE.**

Design valid for use only with MiTek® connectors. This design is based only upon parameters shown, and is for an individual building component, not a truss system. Before use, the building designer must verify the applicability of design parameters and properly incorporate this design into the overall building design. Bracing indicated is to prevent buckling of individual truss web and/or chord members only. Additional temporary and permanent bracing is always required for stability and to prevent collapse with possible personal injury and property damage. For general guidance regarding the fabrication, storage, delivery, erection and bracing of trusses and truss systems, see **ANSI/TPI1 Quality Criteria, DSB-89 and BCSI Building Component Safety Information** available from Truss Plate Institute, 2670 Crain Highway, Suite 203 Waldorf, MD 20601



16023 Swingley Ridge Rd  
Chesterfield, MO 63017

Job	Truss	Truss Type	Qty	Ply	Lot 60 H4	I42923391
400634	V6	Valley	1	1	Job Reference (optional)	

Wheeler Lumber, Waverly, KS 66871

8.420 s Aug 25 2020 MiTek Industries, Inc. Wed Sep 23 07:57:43 2020 Page 1  
ID:vBszku21ozNPT?RlZyYtJMSyXqDi-KD9wl8ymbhDSQLPU3fXuhFcvMfqJPzUC\_urC0yapGs

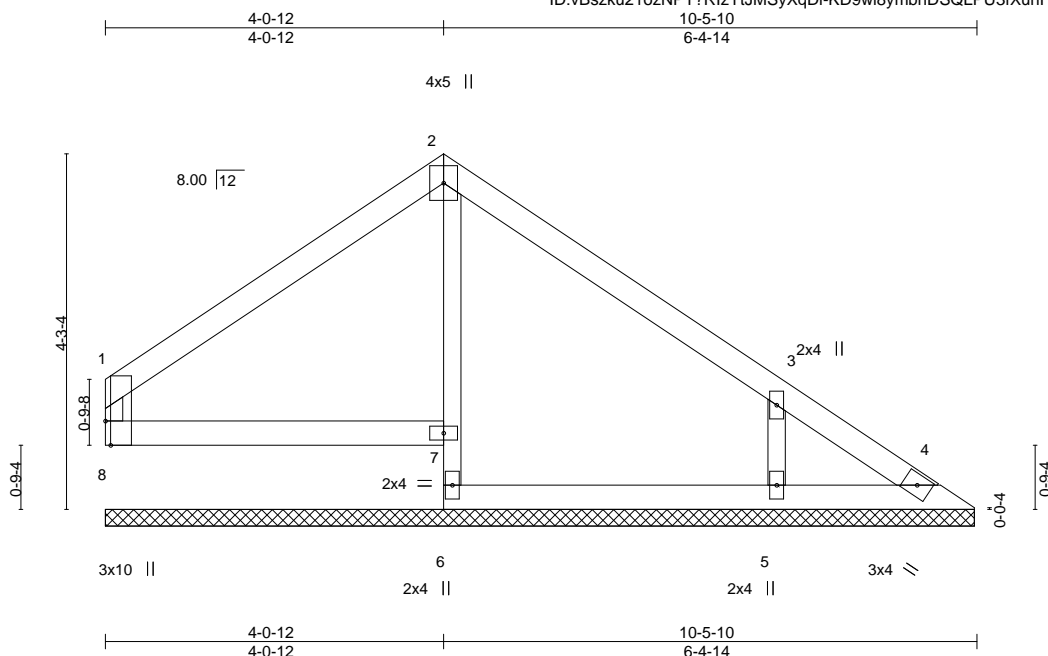

Scale = 1:27.7

Plate Offsets (X,Y)-- [8:0-3-8,Edge]												
LOADING (psf)		SPACING- 2-0-0		CSI.		DEFL. in (loc) l/defl L/d				PLATES	GRIP	
TCLL	25.0	Plate Grip DOL	1.15	TC	0.21	Vert(LL)	n/a	-	n/a	999	MT20	197/144
TCDL	10.0	Lumber DOL	1.15	BC	0.13	Vert(CT)	n/a	-	n/a	999		
BCLL	0.0 *	Rep Stress Incr	YES	WB	0.05	Horz(CT)	0.01	4	n/a	n/a		
BCDL	10.0	Code IRC2018/TPI2014		Matrix-S							Weight: 30 lb	FT = 10%

#### LUMBER-

TOP CHORD 2x4 SPF No.2  
BOT CHORD 2x4 SPF No.2 \*Except\*  
2-6: 2x3 SPF No.2  
WEBS 2x3 SPF No.2  
OTHERS 2x3 SPF No.2

#### BRACING-

TOP CHORD Structural wood sheathing directly applied or 6-0-0 oc purlins, except end verticals.  
BOT CHORD Rigid ceiling directly applied or 10-0-0 oc bracing.

#### REACTIONS.

All bearings 10-5-4.  
(lb) - Max Horz 8=108(LC 4)  
Max Uplift All uplift 100 lb or less at joint(s) 8, 4 except 5=136(LC 9)  
Max Grav All reactions 250 lb or less at joint(s) 8, 4, 6 except 7=256(LC 1), 5=351(LC 16)

#### FORCES.

(lb) - Max. Comp./Max. Ten. - All forces 250 (lb) or less except when shown.

WEBS 3-5=-277/178

#### NOTES-

- Unbalanced roof live loads have been considered for this design.
- Wind: ASCE 7-16; Vult=115mph (3-second gust) Vasd=91mph; TCDL=6.0psf; BCDL=6.0psf; h=25ft; Cat. II; Exp C; Enclosed; MWFRS (envelope) gable end zone; cantilever left and right exposed; end vertical left and right exposed; Lumber DOL=1.60 plate grip DOL=1.60
- Gable requires continuous bottom chord bearing.
- This truss has been designed for a 10.0 psf bottom chord live load nonconcurrent with any other live loads.
- \* This truss has been designed for a live load of 20.0psf on the bottom chord in all areas where a rectangle 3-6-0 tall by 2-0-0 wide will fit between the bottom chord and any other members.
- Bearing at joint(s) 7 considers parallel to grain value using ANSI/TPI 1 angle to grain formula. Building designer should verify capacity of bearing surface.
- Provide mechanical connection (by others) of truss to bearing plate capable of withstanding 100 lb uplift at joint(s) 8, 4 except (jt=lb) 5=136.
- Beveled plate or shim required to provide full bearing surface with truss chord at joint(s) 8.
- This truss is designed in accordance with the 2018 International Residential Code sections R502.11.1 and R802.10.2 and referenced standard ANSI/TPI 1.



September 23,2020

**WARNING - Verify design parameters and READ NOTES ON THIS AND INCLUDED MITEK REFERENCE PAGE MII-7473 rev. 5/19/2020 BEFORE USE.**

Design valid for use only with MiTek® connectors. This design is based only upon parameters shown, and is for an individual building component, not a truss system. Before use, the building designer must verify the applicability of design parameters and properly incorporate this design into the overall building design. Bracing indicated is to prevent buckling of individual truss web and/or chord members only. Additional temporary and permanent bracing is always required for stability and to prevent collapse with possible personal injury and property damage. For general guidance regarding the fabrication, storage, delivery, erection and bracing of trusses and truss systems, see **ANSI/TPI1 Quality Criteria, DSB-89 and BCSI Building Component Safety Information** available from Truss Plate Institute, 2670 Crain Highway, Suite 203 Waldorf, MD 20601



16023 Swingley Ridge Rd  
Chesterfield, MO 63017

Job 400634	Truss V7	Truss Type Valley	Qty 1	Ply 1	Lot 60 H4 Job Reference (optional)	I42923392
---------------	-------------	----------------------	----------	----------	---------------------------------------	-----------

Wheeler Lumber, Waverly, KS 66871

8.420 s Aug 25 2020 MiTek Industries, Inc. Wed Sep 23 07:57:44 2020 Page 1

ID:vBszku21ozNPT?RIzYtJMSyXqDi-oPiJyTzOM?LJ2U\_hcM27ET92cm?W2rzdRedOkSyapGr

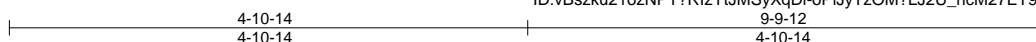

Scale = 1:21.8

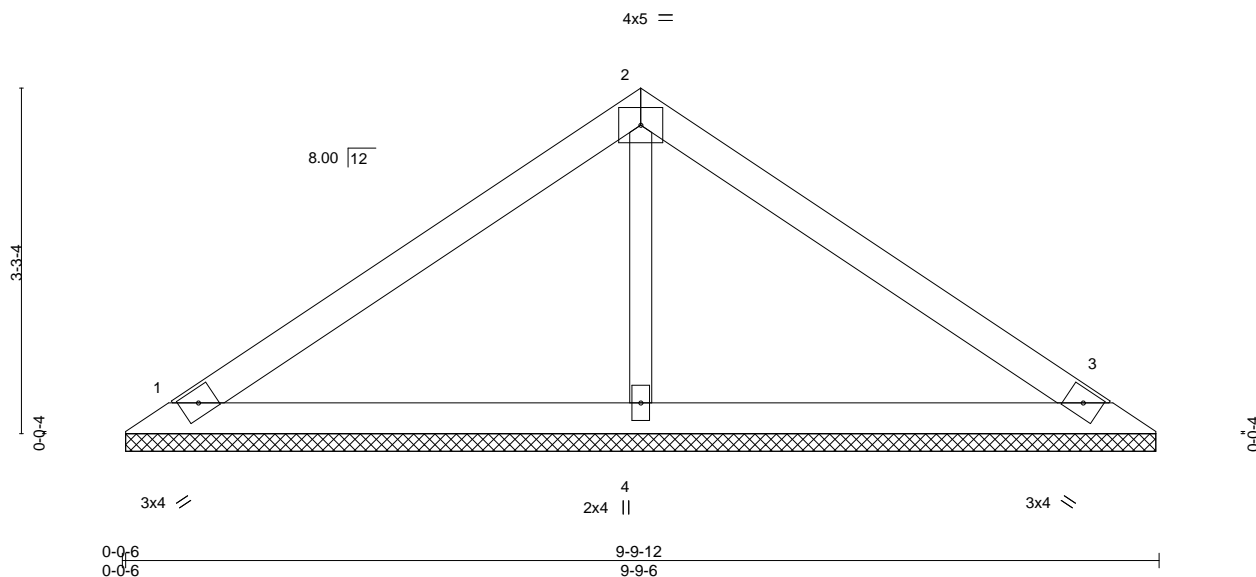

LOADING (psf)	SPACING-	2-0-0	CSI.	DEFL.	in	(loc)	l/defl	L/d	PLATES	GRIP
TCLL 25.0	Plate Grip DOL	1.15	TC 0.27	Vert(LL)	n/a	-	n/a	999	MT20	197/144
TCDL 10.0	Lumber DOL	1.15	BC 0.17	Vert(CT)	n/a	-	n/a	999		
BCLL 0.0 *	Rep Stress Incr	YES	WB 0.06	Horz(CT)	0.00	3	n/a	n/a		
BCDL 10.0	Code IRC2018/TPI2014		Matrix-S						Weight: 25 lb	FT = 10%

#### LUMBER-

TOP CHORD 2x4 SPF No.2  
BOT CHORD 2x4 SPF No.2  
OTHERS 2x3 SPF No.2

#### BRACING-

TOP CHORD Structural wood sheathing directly applied or 6-0-0 oc purlins.  
BOT CHORD Rigid ceiling directly applied or 10-0-0 oc bracing.

#### REACTIONS.

(size) 1=9-9-0, 3=9-9-0, 4=9-9-0  
Max Horz 1=-77(LC 4)  
Max Uplift 1=-39(LC 8), 3=-48(LC 9), 4=-15(LC 8)  
Max Grav 1=205(LC 1), 3=205(LC 1), 4=387(LC 1)

#### FORCES. (lb) - Max. Comp./Max. Ten. - All forces 250 (lb) or less except when shown.

WEBS 2-4=-252/64

#### NOTES-

- Unbalanced roof live loads have been considered for this design.
- Wind: ASCE 7-16; Vult=115mph (3-second gust) Vasd=91mph; TCDL=6.0psf; BCDL=6.0psf; h=25ft; Cat. II; Exp C; Enclosed; MWFRS (envelope) gable end zone; cantilever left and right exposed; end vertical left and right exposed; Lumber DOL=1.60 plate grip DOL=1.60
- Gable requires continuous bottom chord bearing.
- This truss has been designed for a 10.0 psf bottom chord live load nonconcurrent with any other live loads.
- \* This truss has been designed for a live load of 20.0psf on the bottom chord in all areas where a rectangle 3-6-0 tall by 2-0-0 wide will fit between the bottom chord and any other members.
- Provide mechanical connection (by others) of truss to bearing plate capable of withstanding 100 lb uplift at joint(s) 1, 3, 4.
- This truss is designed in accordance with the 2018 International Residential Code sections R502.11.1 and R802.10.2 and referenced standard ANSI/TPI 1.

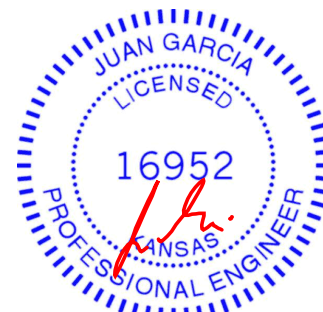

September 23, 2020

**WARNING - Verify design parameters and READ NOTES ON THIS AND INCLUDED MITEK REFERENCE PAGE MII-7473 rev. 5/19/2020 BEFORE USE.**

Design valid for use only with MiTek® connectors. This design is based only upon parameters shown, and is for an individual building component, not a truss system. Before use, the building designer must verify the applicability of design parameters and properly incorporate this design into the overall building design. Bracing indicated is to prevent buckling of individual truss web and/or chord members only. Additional temporary and permanent bracing is always required for stability and to prevent collapse with possible personal injury and property damage. For general guidance regarding the fabrication, storage, delivery, erection and bracing of trusses and truss systems, see **ANSI/TPI1 Quality Criteria, DSB-89 and BCSI Building Component Safety Information** available from Truss Plate Institute, 2670 Crain Highway, Suite 203 Waldorf, MD 20601



16023 Swingley Ridge Rd  
Chesterfield, MO 63017



8.420 s Aug 25 2020 MiTek Industries, Inc. Wed Sep 23 07:57:45 2020 Page 1  
ID:vBsZku21ozNPT?RlZyYtJMSvXqDl-GcGhAp\_07JTAfeZtA4ZMmqhFBAMBnJlfnINxGuvapGa

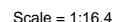

TOP CHORD	Structural wood sheathing directly applied or 6-0-0 oc purlins.
BOT CHORD	Rigid ceiling directly applied or 10-0-0 oc bracing.

**FORCES.** (lb) - Max. Comp./Max. Ten. - All forces 250 (lb) or less except when shown.

- 1) Unbalanced roof live loads have been considered for this design.
- 2) Wind: ASCE 7-16; Vult=115mph (3-second gust) Vasd=91mph; TCCL=6.0psf; BCDL=6.0psf; h=25ft; Cat. II; Exp C; Enclosed; MWFRS (envelope) gable end zone; cantilever left and right exposed ; end vertical left and right exposed; Lumber DOL=1.60 plate grip DOL=1.60
- 3) Gable requires continuous bottom chord bearing.
- 4) This truss has been designed for a 10.0 psf bottom chord live load nonconcurrent with any other live loads.
- 5) \* This truss has been designed for a live load of 20.0psf on the bottom chord in all areas where a rectangle 3-6-0 tall by 2-0-0 wide will fit between the bottom chord and any other members.
- 6) Provide mechanical connection (by others) of truss to bearing plate capable of withstanding 100 lb uplift at joint(s) 1, 3.
- 7) This truss is designed in accordance with the 2018 International Residential Code sections R502.11.1 and R802.10.2 and referenced standard ANSI/TPI 1.

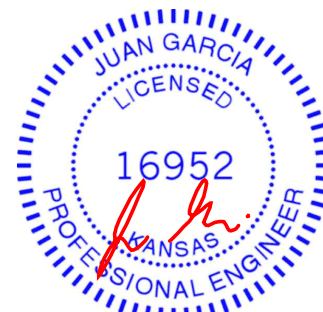

September 23, 2020



Design valid for use only with MiTek® connectors. This design is based only upon parameters shown, and is for an individual building component, not a truss system. Before use, the building designer must verify the applicability of design parameters and properly incorporate this design into the overall building design. Bracing indicated is to prevent buckling of individual truss web and/or chord members only. Additional temporary and permanent bracing is always required for stability and to prevent collapse with possible personal injury and property damage. For general guidance regarding the fabrication, storage, delivery, erection and bracing of trusses and truss systems, see **ANSI/TPI1 Quality Criteria, DSB-89 and BCS1 Building Component Safety Information** available from Truss Plate Institute, 2670 Crain Highway, Suite 203 Waldorf, MD 20601



16023 Swingley Ridge Rd  
Chesterfield, MO 63017

16023 Swingley Ridge Rd  
Chesterfield, MO 63017

Job	Truss	Truss Type	Qty	Ply	Lot 60 H4	I42923395
400634	V10	Valley	1	1	Job Reference (optional)	

Wheeler Lumber, Waverly, KS 66871

8.420 s Aug 25 2020 MiTek Industries, Inc. Wed Sep 23 07:57:39 2020 Page 1

ID:vBszku21ozNPT?RIzYtJMSyXqDi-SSvQvmvFXTj0xj6jqpSyXPRe6lJMNcvuHMwd3FyapGw

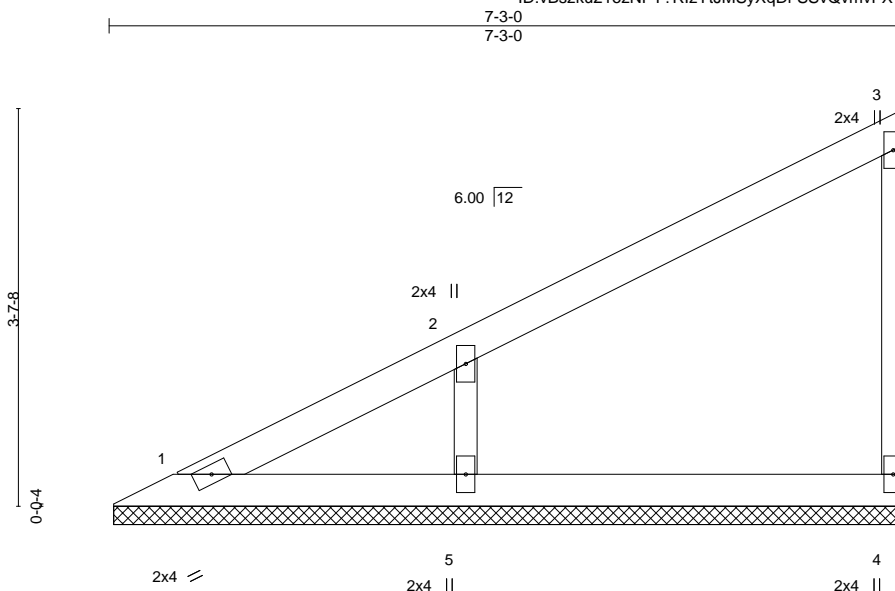

Scale = 1:21.0

LOADING (psf)	SPACING-	2-0-0	CSI.	DEFL.	in	(loc)	l/defl	L/d	PLATES	GRIP
TCLL 25.0	Plate Grip DOL	1.15	TC 0.19	Vert(LL)	n/a	-	n/a	999	MT20	197/144
TCDL 10.0	Lumber DOL	1.15	BC 0.10	Vert(CT)	n/a	-	n/a	999		
BCLL 0.0 *	Rep Stress Incr	YES	WB 0.05	Horz(CT)	-0.00	4	n/a	n/a		
BCDL 10.0	Code IRC2018/TPI2014		Matrix-P						Weight: 20 lb	FT = 10%

#### LUMBER-

TOP CHORD 2x4 SPF No.2  
BOT CHORD 2x4 SPF No.2  
WEBS 2x3 SPF No.2  
OTHERS 2x3 SPF No.2

#### BRACING-

TOP CHORD Structural wood sheathing directly applied or 6-0-0 oc purlins, except end verticals.  
BOT CHORD Rigid ceiling directly applied or 10-0-0 oc bracing.

#### REACTIONS.

(size) 1=7-2-8, 4=7-2-8, 5=7-2-8  
Max Horz 1=136(LC 5)  
Max Uplift 4=-26(LC 8), 5=-113(LC 8)  
Max Grav 1=82(LC 16), 4=141(LC 1), 5=378(LC 1)

#### FORCES. (lb) - Max. Comp./Max. Ten. - All forces 250 (lb) or less except when shown.

WEBS 2-5=-294/164

#### NOTES-

- Wind: ASCE 7-16; Vult=115mph (3-second gust) Vasd=91mph; TCDL=6.0psf; BCDL=6.0psf; h=25ft; Cat. II; Exp C; Enclosed; MWFRS (envelope) gable end zone; cantilever left and right exposed; end vertical left and right exposed; Lumber DOL=1.60 plate grip DOL=1.60
- Gable requires continuous bottom chord bearing.
- This truss has been designed for a 10.0 psf bottom chord live load nonconcurrent with any other live loads.
- \* This truss has been designed for a live load of 20.0psf on the bottom chord in all areas where a rectangle 3-6-0 tall by 2-0-0 wide will fit between the bottom chord and any other members.
- Provide mechanical connection (by others) of truss to bearing plate capable of withstanding 100 lb uplift at joint(s) 4 except (jt=lb) 5=113.
- This truss is designed in accordance with the 2018 International Residential Code sections R502.11.1 and R802.10.2 and referenced standard ANSI/TPI 1.



September 23, 2020

**WARNING - Verify design parameters and READ NOTES ON THIS AND INCLUDED MITEK REFERENCE PAGE MII-7473 rev. 5/19/2020 BEFORE USE.**

Design valid for use only with MiTek® connectors. This design is based only upon parameters shown, and is for an individual building component, not a truss system. Before use, the building designer must verify the applicability of design parameters and properly incorporate this design into the overall building design. Bracing indicated is to prevent buckling of individual truss web and/or chord members only. Additional temporary and permanent bracing is always required for stability and to prevent collapse with possible personal injury and property damage. For general guidance regarding the fabrication, storage, delivery, erection and bracing of trusses and truss systems, see **ANSI/TPI1 Quality Criteria, DSB-89 and BCSI Building Component Safety Information** available from Truss Plate Institute, 2670 Crain Highway, Suite 203 Waldorf, MD 20601



16023 Swingley Ridge Rd  
Chesterfield, MO 63017

Job	Truss	Truss Type	Qty	Ply	Lot 60 H4	I42923396
400634	V11	Valley	1	1	Job Reference (optional)	

Wheeler Lumber, Waverly, KS 66871

8.420 s Aug 25 2020 MiTek Industries, Inc. Wed Sep 23 07:57:40 2020 Page 1  
ID:vBszku21ozNPT?RizYtJMSyXqDi-weTo76wtlmrtZthvNWzB4d\_NZ9dr63z2W0fAbhyapGv

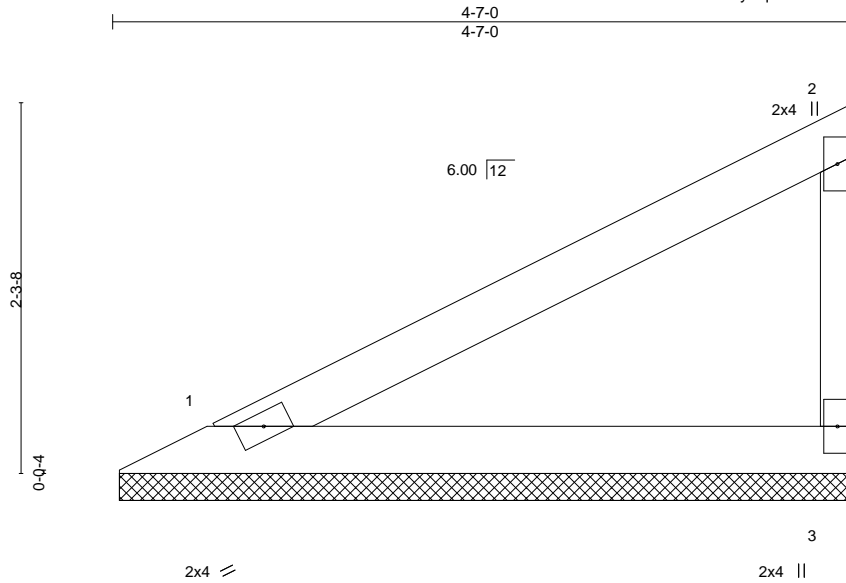

Scale = 1:14.2

LOADING (psf)	SPACING-	2-0-0	CSI.	DEFL.	in	(loc)	l/defl	L/d	PLATES	GRIP
TCLL 25.0	Plate Grip DOL	1.15	TC 0.27	Vert(LL)	n/a	-	n/a	999	MT20	197/144
TCDL 10.0	Lumber DOL	1.15	BC 0.15	Vert(CT)	n/a	-	n/a	999		
BCLL 0.0 *	Rep Stress Incr	YES	WB 0.00	Horz(CT)	-0.00	3	n/a	n/a		
BCDL 10.0	Code IRC2018/TPI2014		Matrix-P						Weight: 12 lb	FT = 10%

#### LUMBER-

TOP CHORD 2x4 SPF No.2  
BOT CHORD 2x4 SPF No.2  
WEBS 2x3 SPF No.2

#### BRACING-

TOP CHORD Structural wood sheathing directly applied or 4-7-0 oc purlins, except end verticals.  
BOT CHORD Rigid ceiling directly applied or 10-0-0 oc bracing.

#### REACTIONS.

(size) 1=4-6-8, 3=4-6-8  
Max Horz 1=80(LC 5)  
Max Uplift 1=-22(LC 8), 3=-42(LC 8)  
Max Grav 1=173(LC 1), 3=173(LC 1)

**FORCES.** (lb) - Max. Comp./Max. Ten. - All forces 250 (lb) or less except when shown.

#### NOTES-

- 1) Wind: ASCE 7-16; Vult=115mph (3-second gust) Vasd=91mph; TCDL=6.0psf; BCDL=6.0psf; h=25ft; Cat. II; Exp C; Enclosed; MWFRS (envelope) gable end zone; cantilever left and right exposed; end vertical left and right exposed; Lumber DOL=1.60 plate grip DOL=1.60
- 2) Gable requires continuous bottom chord bearing.
- 3) This truss has been designed for a 10.0 psf bottom chord live load nonconcurrent with any other live loads.
- 4) \* This truss has been designed for a live load of 20.0psf on the bottom chord in all areas where a rectangle 3-6-0 tall by 2-0-0 wide will fit between the bottom chord and any other members.
- 5) Provide mechanical connection (by others) of truss to bearing plate capable of withstanding 100 lb uplift at joint(s) 1, 3.
- 6) This truss is designed in accordance with the 2018 International Residential Code sections R502.11.1 and R802.10.2 and referenced standard ANSI/TPI 1.



September 23, 2020

**WARNING - Verify design parameters and READ NOTES ON THIS AND INCLUDED MITEK REFERENCE PAGE MII-7473 rev. 5/19/2020 BEFORE USE.**

Design valid for use only with MiTek® connectors. This design is based only upon parameters shown, and is for an individual building component, not a truss system. Before use, the building designer must verify the applicability of design parameters and properly incorporate this design into the overall building design. Bracing indicated is to prevent buckling of individual truss web and/or chord members only. Additional temporary and permanent bracing is always required for stability and to prevent collapse with possible personal injury and property damage. For general guidance regarding the fabrication, storage, delivery, erection and bracing of trusses and truss systems, see **ANSI/TPI1 Quality Criteria, DSB-89 and BCSI Building Component Safety Information** available from Truss Plate Institute, 2670 Crain Highway, Suite 203 Waldorf, MD 20601



16023 Swingley Ridge Rd  
Chesterfield, MO 63017

Job 400634	Truss V12	Truss Type Valley	Qty 1	Ply 1	Lot 60 H4 Job Reference (optional)	I42923397
---------------	--------------	----------------------	----------	----------	---------------------------------------	-----------

Wheeler Lumber, Waverly, KS 66871

8.420 s Aug 25 2020 MiTek Industries, Inc. Wed Sep 23 07:57:40 2020 Page 1

ID:vBszku21ozNPT?RizYtJMSyXqDi-weTo76wtlmtZthvNWzB4d\_Q89fF63z2W0fAbhyapGv

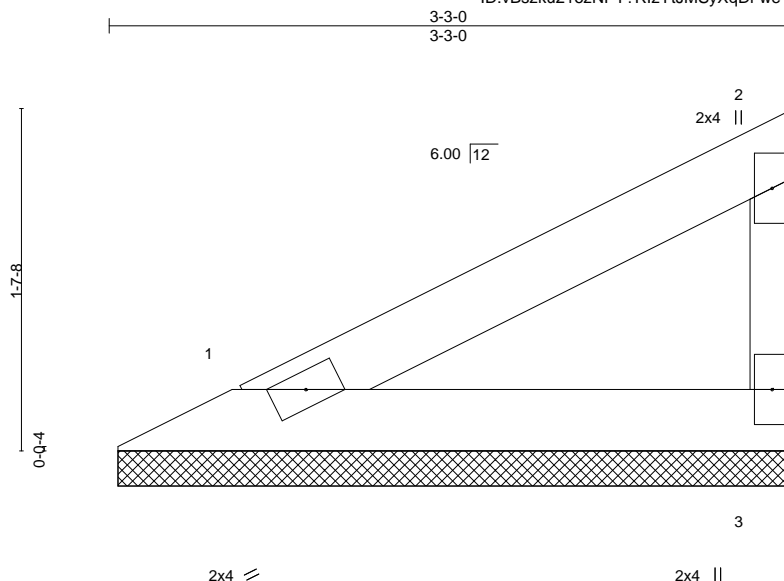

Scale = 1:10.9

LOADING (psf)	SPACING-	2-0-0	CSI.	DEFL.	in (loc)	l/defl	L/d	PLATES	GRIP
TCLL 25.0	Plate Grip DOL	1.15	TC 0.11	Vert(LL)	n/a	-	n/a	MT20	197/144
TCDL 10.0	Lumber DOL	1.15	BC 0.06	Vert(CT)	n/a	-	n/a		
BCLL 0.0 *	Rep Stress Incr	YES	WB 0.00	Horz(CT)	-0.00	3	n/a		
BCDL 10.0	Code IRC2018/TPI2014		Matrix-P					Weight: 8 lb	FT = 10%

#### LUMBER-

TOP CHORD 2x4 SPF No.2  
BOT CHORD 2x4 SPF No.2  
WEBS 2x3 SPF No.2

#### BRACING-

TOP CHORD Structural wood sheathing directly applied or 3-3-0 oc purlins, except end verticals.  
BOT CHORD Rigid ceiling directly applied or 10-0-0 oc bracing.

**REACTIONS.** (size) 1=3-2-8, 3=3-2-8  
Max Horz 1=53(LC 5)  
Max Uplift 1=-15(LC 8), 3=-28(LC 8)  
Max Grav 1=113(LC 1), 3=113(LC 1)

**FORCES.** (lb) - Max. Comp./Max. Ten. - All forces 250 (lb) or less except when shown.

#### NOTES-

- 1) Wind: ASCE 7-16; Vult=115mph (3-second gust) Vasd=91mph; TCDL=6.0psf; BCDL=6.0psf; h=25ft; Cat. II; Exp C; Enclosed; MWFRS (envelope) gable end zone; cantilever left and right exposed; end vertical left and right exposed; Lumber DOL=1.60 plate grip DOL=1.60
- 2) Gable requires continuous bottom chord bearing.
- 3) This truss has been designed for a 10.0 psf bottom chord live load nonconcurrent with any other live loads.
- 4) \* This truss has been designed for a live load of 20.0psf on the bottom chord in all areas where a rectangle 3-6-0 tall by 2-0-0 wide will fit between the bottom chord and any other members.
- 5) Provide mechanical connection (by others) of truss to bearing plate capable of withstanding 100 lb uplift at joint(s) 1, 3.
- 6) This truss is designed in accordance with the 2018 International Residential Code sections R502.11.1 and R802.10.2 and referenced standard ANSI/TPI 1.

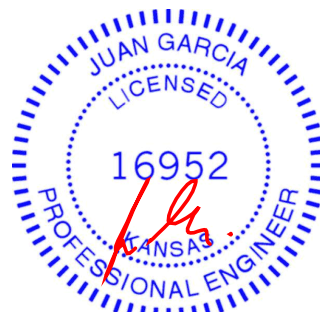

September 23, 2020

**WARNING - Verify design parameters and READ NOTES ON THIS AND INCLUDED MITEK REFERENCE PAGE MII-7473 rev. 5/19/2020 BEFORE USE.**

Design valid for use only with MiTek® connectors. This design is based only upon parameters shown, and is for an individual building component, not a truss system. Before use, the building designer must verify the applicability of design parameters and properly incorporate this design into the overall building design. Bracing indicated is to prevent buckling of individual truss web and/or chord members only. Additional temporary and permanent bracing is always required for stability and to prevent collapse with possible personal injury and property damage. For general guidance regarding the fabrication, storage, delivery, erection and bracing of trusses and truss systems, see **ANSI/TPI1 Quality Criteria, DSB-89 and BCSI Building Component Safety Information** available from Truss Plate Institute, 2670 Crain Highway, Suite 203 Waldorf, MD 20601



16023 Swingley Ridge Rd  
Chesterfield, MO 63017



16023 Swingley Ridge Rd  
Chesterfield, MO 63017

# Symbols

## PLATE LOCATION AND ORIENTATION

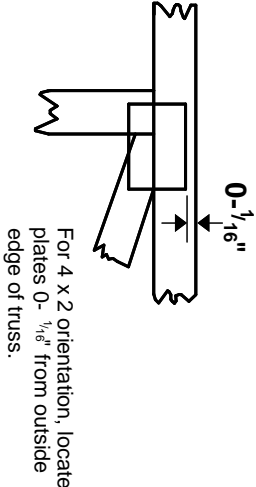
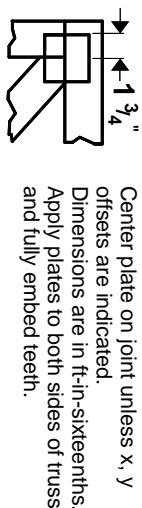

For 4 x 2 orientation, locate plates 0- 1/16" from outside edge of truss.

This symbol indicates the required direction of slots in connector plates.

## PLATE SIZE

The first dimension is the plate width measured perpendicular to slots. Second dimension is the length parallel to slots.

## LATERAL BRACING LOCATION



Indicated by symbol shown and/or by text in the bracing section of the output. Use T or I bracing if indicated.

## BEARING

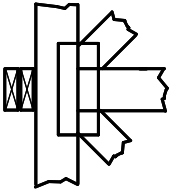

Indicates location where bearings (supports) occur. Icons vary but reaction section indicates joint number where bearings occur. Min size shown is for crushing only.

**Industry Standards:**  
ANSI/TP1: National Design Specification for Metal Plate Connected Wood Truss Construction.  
DSB-89: Design Standard for Bracing.  
BCSI: Building Component Safety Information, Guide to Good Practice for Handling, Installing & Bracing of Metal Plate Connected Wood Trusses.

# Numbering System

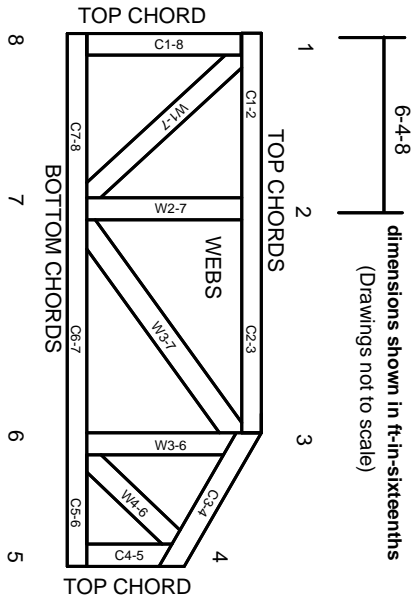

JOINTS ARE GENERALLY NUMBERED/LETTERED CLOCKWISE AROUND THE TRUSS STARTING AT THE JOINT FARTHEST TO THE LEFT.

CHORDS AND WEBS ARE IDENTIFIED BY END JOINT NUMBERS/LETTERS.

## PRODUCT CODE APPROVALS

ICC-ES Reports:  
ESR-1311, ESR-1352, ESR1988  
ER-3907, ESR-2362, ESR-1397, ESR-3282

Trusses are designed for wind loads in the plane of the truss unless otherwise shown.

Lumber design values are in accordance with ANSI/TP1 1 section 6.3 These truss designs rely on lumber values established by others.

© 2012 MITek® All Rights Reserved



Mitek Engineering Reference Sheet: MII-7473 rev. 5/19/2020

# General Safety Notes

Failure to Follow Could Cause Property Damage or Personal Injury

1. Additional stability bracing for truss system, e.g. diagonal or X-bracing, is always required. See BCSI.
2. Truss bracing must be designed by an engineer. For wide truss spacing, individual lateral braces themselves may require bracing, or alternative Tor I bracing should be considered.
3. Never exceed the design loading shown and never stack materials on inadequately braced trusses.
4. Provide copies of this truss design to the building designer, erection supervisor, property owner and all other interested parties.
5. Cut members to bear tightly against each other.
6. Place plates on each face of truss at each joint and embed fully. Knots and wane at joint locations are regulated by ANSI/TP1 1.
7. Design assumes trusses will be suitably protected from the environment in accord with ANSI/TP1 1.
8. Unless otherwise noted, moisture content of lumber shall not exceed 19% at time of fabrication.
9. Unless expressly noted, this design is not applicable for use with fire retardant, preservative treated, or green lumber.
10. Camber is a non-structural consideration and is the responsibility of truss fabricator. General practice is to camber for dead load deflection.
11. Plate type, size, orientation and location dimensions indicated are minimum plating requirements.
12. Lumber used shall be of the species and size, and in all respects, equal to or better than that specified.
13. Top chords must be sheathed or purlins provided at spacing indicated on design.
14. Bottom chords require lateral bracing at 10 ft. spacing, or less, if no ceiling is installed, unless otherwise noted.
15. Connections not shown are the responsibility of others.
16. Do not cut or alter truss member or plate without prior approval of an engineer.
17. Install and load vertically unless indicated otherwise.
18. Use of green or treated lumber may pose unacceptable environmental, health or performance risks. Consult with project engineer before use.
19. Review all portions of this design (front, back, words and pictures) before use. Reviewing pictures alone is not sufficient.
20. Design assumes manufacture in accordance with ANSI/TP1 1 Quality Criteria.
21. The design does not take into account any dynamic or other loads other than those expressly stated.