

APPROVED

SUBMITTAL WAS REVIEWED FOR DESIGN CONFORMITY

PLH
9/23/20

RELEASE FOR
CONSTRUCTION
AS NOTED ON PLANS REVIEW
DEVELOPMENT SERVICES
LEE'S SUMMIT, MISSOURI
09/25/2020

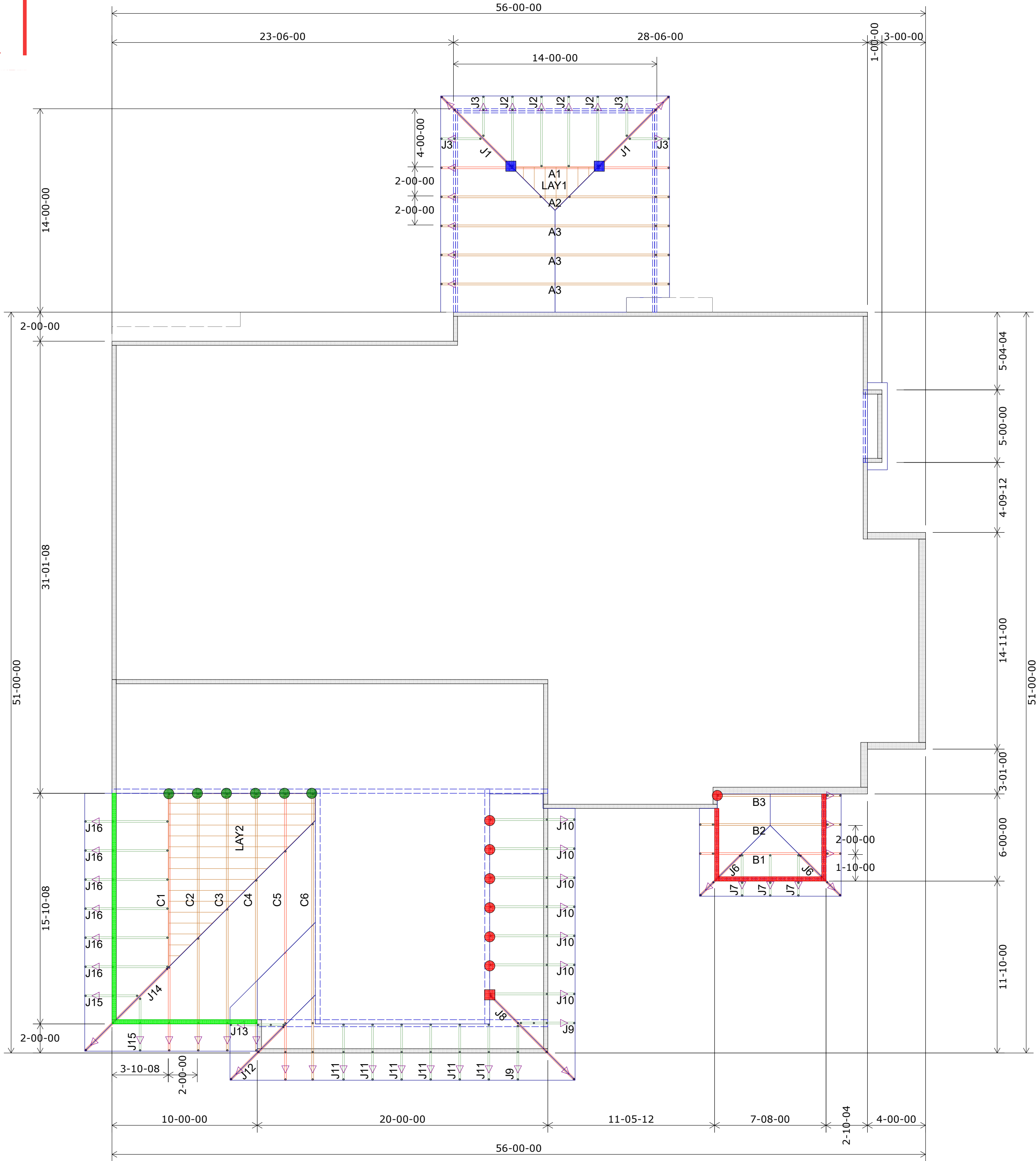

1st Floor Truss Layout
Scale: 3/16" = 1'

HANGER SCHEDULE	Quantity
LUS24	28
LUS26	0
HUS26	19
HHUS26-2	0
HGUS28-2	1
HGUS28-3	0
LTHJA26	4
TJC37	2
TJC57	1
HTS20	0

Triangle denotes the left end of the Truss as it appears on the Engineered Drawings provided.

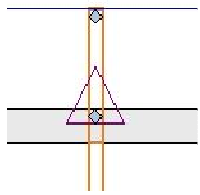

Unless otherwise specified by Engineer Of Record, Wheeler Lumber, LLC recommends an uplift connection at each bearing point per the following:

# of Uplift	Connector
0 - 495:	(1) H2.5A
495 - 990:	(2) H2.5A
990 - 1245:	(1) HTS20

Installation per Simpson Strong-Tie guidelines.

For Reactions greater than 1245#, refer to EOR.

Wall Heights:
1st Floor = 9-01-02 U.N.O.
2nd Floor = 8-01-02 U.N.O.

Wall Heights
8-01-02
9-01-02
11-09-02

Customer

Job Name

Job Site Address

City, State

Designer

9/22/2020

SUMMIT HOMES

Lot 20 Creekside at Raintree

4417 SW Nautilus Place

Lee's Summit

Chance 785-746-4240

Job # 400567

THIS IS A TRUSS PLACEMENT DIAGRAM ONLY. These trusses are designed as individual building components to be incorporated into the building design at the specification of the building designer. See individual design sheets for each truss design identified on the placement drawing. The building designer is responsible for temporary and permanent bracing of the trusses during construction. The building designer is responsible for the design of the building structure, including walls and columns, and the responsibility of the building designer for overall building design and construction. "Bracing of wood trusses" available from the Truss Plate Institute, 581 Dornino Drive, Madison, WI 53179.

THIS LAYOUT IS THE SOLE SOURCE FOR FABRICATION OF TRUSSES AND VOIDS ALL PREVIOUS ARCHITECTURAL OR OTHER TRUSS LAYOUTS. REVIEW AND APPROVAL OF THIS LAYOUT MUST BE RECEIVED BEFORE ANY TRUSSES WILL BE BUILT. VERIFY ALL CONDITIONS TO INSURE AGAINST CHANGES THAT WILL RESULT IN EXTRA CHARGES TO YOU.

Shop Drawing Approval

Wheeler Lumber

1959 Old Hwy 50 NE

Waverly, KS 66871

Approved By:

Date:

