

DESCRIPTION: Lot 72, MONTICELLO 3RD PLAT, a subdivision in Lee's Summit, Jackson County, Missouri.

Quality since 1959
P.O. BOX 528, GRANDVIEW, MISSOURI 64030
PHONE: (816) 966-0839 FAX: (816) 763-1761

CONSTRUCTION STAKE PLOT PLAN

MH F-1
STA 3+20.86
TMH 945.82
FL IN 934.36(E)
FL OUT 933.96(W)

**NOTE:
AS-GRADED PLOT PLAN
IS REQUIRED PRIOR TO SODDING.**

MH F-2
STA 7+37.33
TMH 953.42
FL OUT 942.63(W)

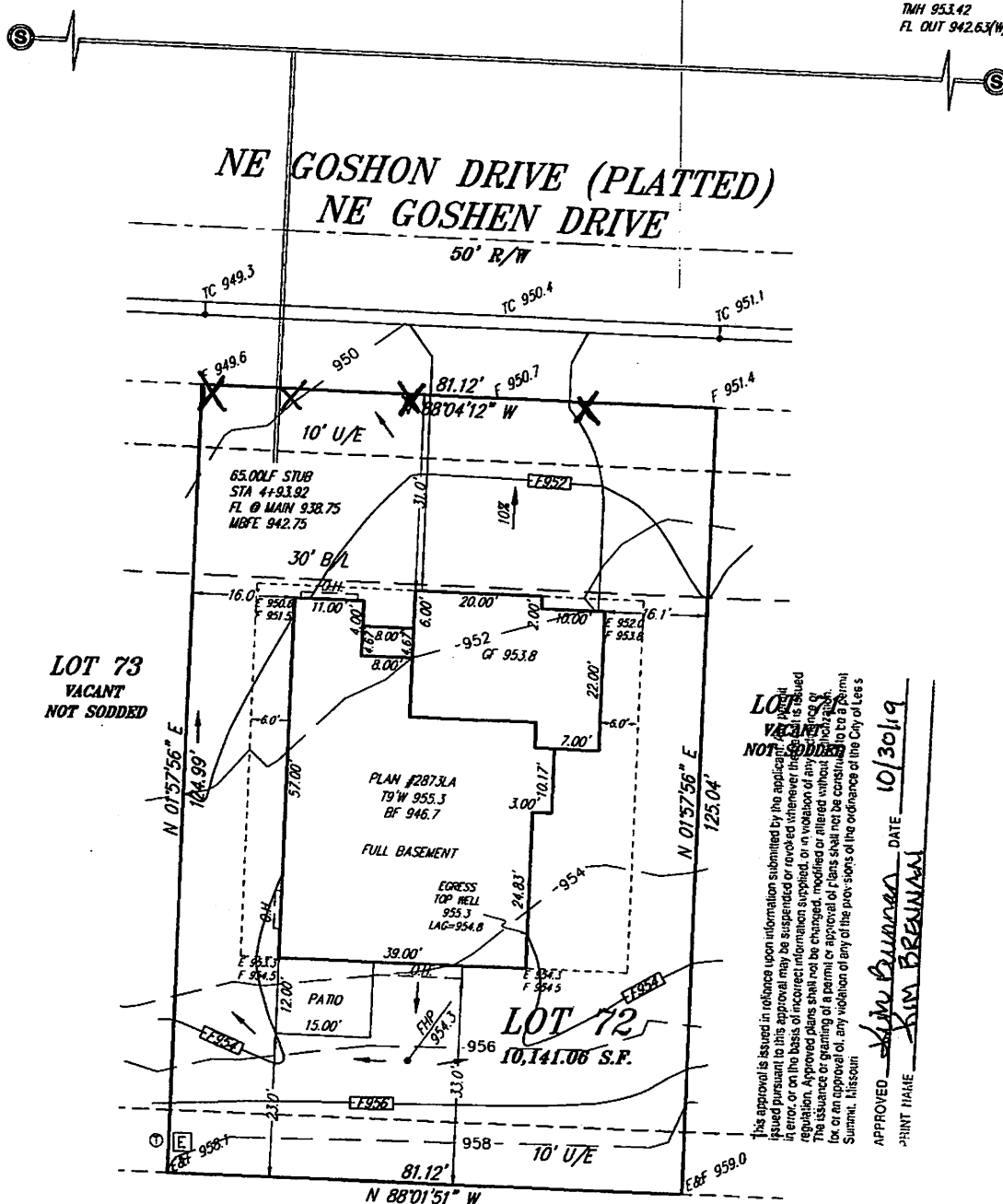

Attention: This Plot Plan was prepared for use before and during foundation construction ONLY. This house is slated to start construction this evening. The Contractor is to check and verify house dimensions and elevations at the job site. We are not responsible for any omissions or undetected easements of any kind unless we are furnished with the description of said easement prior to our field work. Foundation shown herein are for a grade only, and final elevations are the responsibility of the *an-Steel* Contractor.

Otherwise understood, THIS IS NOT AN AS-BUILT SUPPORT and we can not guarantee the construction of anything shown on this "Plot." Boundary and Improvement Surveys and "As-Built" Grading Certifications serve the purpose of showing "Plot's" construction.

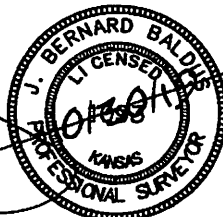

J. BERNARD BALOUS, KSPS # 1083



SCALE IN FEET

Scale: 1" = 20'

Date: 9/18/19

Revised: 10/10/19, 10/30/19

Go Ahead: 10/

Final: 10/23/19, 10/30/19