

THE CONTRACTOR OR CONTRACTORS SHALL VERIFY THAT THE FOUNDATION DIMENSIONS SHOWN AND THE CONSTRUCTION STAKING ARE IN COMPLIANCE WITH THE OWNERS OR BUILDERS FOUNDATION PLAN. CUTS AND FILLS SHOWN ON CONSTRUCTION STAKING ARE FOR ASSISTANCE IN EXCAVATION ONLY. FINAL BASEMENT OR TOP OF FOUNDATION ELEVATIONS SHALL BE MADE BY THE OWNER OR CONTRACTOR.

THE CONTRACTOR SHALL PROVIDE FOR POSITIVE DRAINAGE AWAY FROM BUILDING AT ALL TIMES.

THE CLIENT HAS MADE AN AGREEMENT THAT THIS IS NOT A BOUNDARY SURVEY.

IT IS THE RESPONSIBILITY OF THE CONTRACTOR TO VERIFY THE LOCATION OF ALL PROPERTY LINES PRIOR TO BEGINNING CONSTRUCTION.

IT IS THE RESPONSIBILITY OF THE CONTRACTOR TO VERIFY THE DEPTH OF THE SANITARY SEWER IN RELATION TO THE FOUNDATION PRIOR TO POURING THE FOUNDATION.

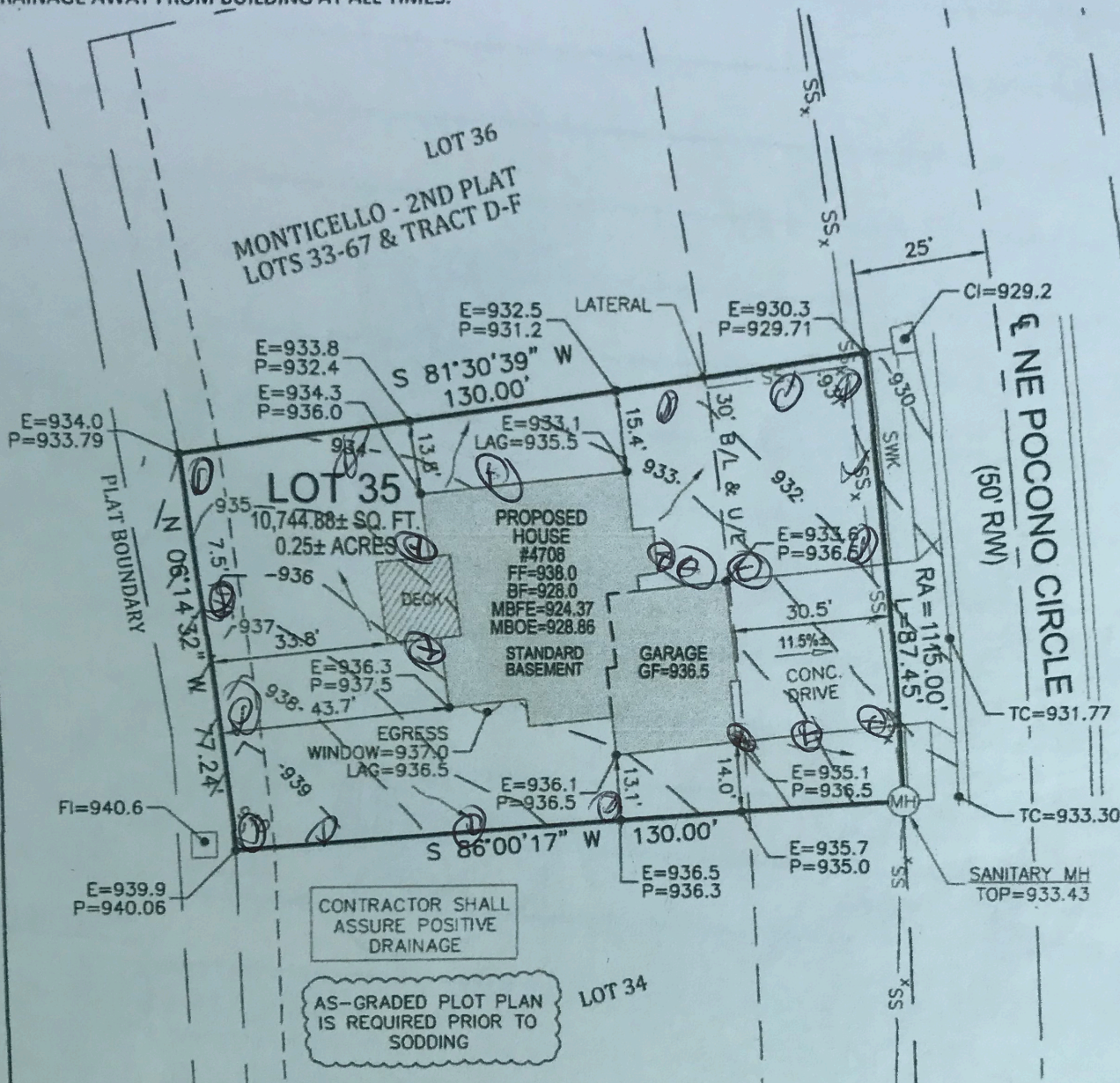

### DESCRIPTION:

LOT 35, MONTICELLO - 2ND PLAT, A SUBDIVISION IN LEE'S SUMMIT, JACKSON COUNTY, MISSOURI, ACCORDING TO THE RECORDED PLAT THEREOF.

### LEGEND:

U/E	UTILITY EASEMENT
B/L	BUILDING SETBACK LINE
E	EXISTING GRADE
P	PROPOSED GRADE
SWK	SIDEWALK
CI	CURB INLET
FI	FIELD INLET
LAG	LOWEST ADJACENT GRADE

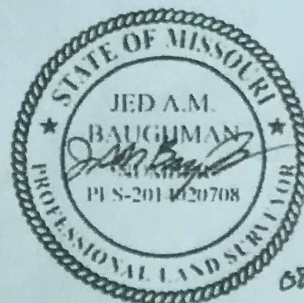
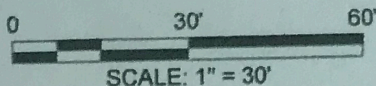
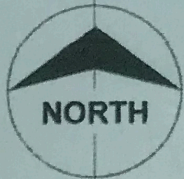

JED A.M. BAUGHMAN, PLS  
LS 2014020708

PROJECT NO.  
18-1399

**POWELL**

3200 S. State Route 291, Bldg. 1  
Independence, MO 64057  
816.373.8800 | powellco.com

4708 POCONO CIRCLE  
LEE'S SUMMIT, JACKSON COUNTY, MO