

Sheet Notes

1. ELECTRICAL UTILITY SEE DETAIL 1/E301.
2. FUTURE BUILDING SIGNS MOUNT J-BOX INSIDE BUILDING AND PROVIDE 3/4" MC THROUGH WALL FOR POWER SUPPLY OF FUTURE BUILDING SIGNAGE. COORDINATE EXACT LOCATION AND REQUIREMENTS WITH ARCHITECTURAL ELEVATIONS AND TENANT INFILL DRAWINGS.
3. DRIVE THRU WINDOW MOUNT 36" ON THE INSIDE AFF AND 42" ON THE OUTSIDE MEASURED FROM DRIVE-THRU LANE. COORDINATE LOCATION WITH GENERAL CONTRACTOR PRIOR TO INSTALLATION.
4. HOLIDAY LIGHTING PROVIDE EXTERIOR J-BOX ON ROOF-SIDE FACE OF PARAPET ABOVE ROOF FLASHING WITH 3/4" EMPTY CONDUIT DOWN INSIDE WALL TO CEILING WITH PULL STRING LABELED HOLIDAY LIGHTING.
5. FLY FAN MOUNT BOTTOM OF FIXTURE AT 7'-6" AFF. ROUTE 1/2" C CONDUIT WITH LABELED PULL STRING TO PANEL "SBA". FEEDER TO BE PROVIDED BY TENANT'S GENERAL CONTRACTOR.
6. RTU - FACTORY INSTALLED, FIELD WIRED NON-FUSED DISCONNECT AND GFI, WEATHERPROOF RECEPTACLE.
7. RETRIEVE EXISTING 4"C FOR TELEPHONE AND DATA SERVICES. EXTEND TO AND CONNECT NEW CONDUIT WITH EXISTING. PROVIDE (2) PULL STRINGS WITH LABELS.
8. PATIO FAN VERIFY MOUNTING HEIGHT AND LOCATION WITH TENANT CONSTRUCTION MANAGER PRIOR TO ROUGH-IN.

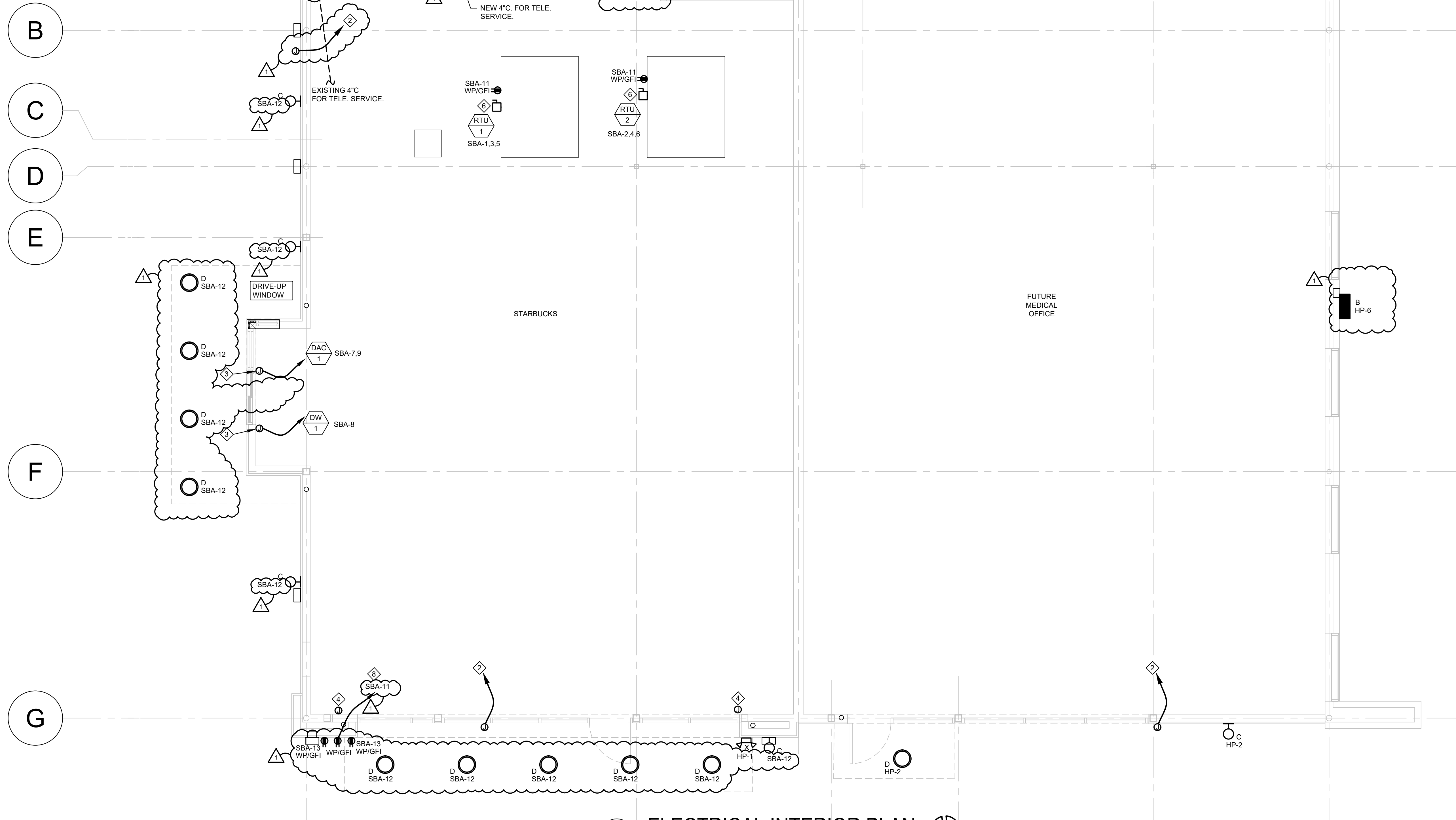

1
E201

ELECTRICAL INTERIOR PLAN

SCALE: 1/4" = 1'-0"



CONSTR. DOC. & REVISIONS

No.	Description	Date
1	Owner Review	05/12/20
2	Owner Review	06/04/20
3	Owner Review	07/20/20
4	Revision	08/06/20
5	Revision	

CASCO DIVERSIFIED
CORPORATION PROFESSIONAL
ENGINEERING CERTIFICATE OF
AUTHORITY #000613
EXP. 12/31/21



HARRY J. AUMAN
LIC. #E16827
EXP. 12/31/20

Drawn By/Checked By: EAV/DAW

Project Number 320488

Permit Date 06-17-20

ELECTRICAL
INTERIOR PLAN

E201