NOTE:

SHELL GENERAL CONTRACTOR TO VERIFY FINAL LOCATIONS OF ALL DRIVE–THRU EQUIPMENT WITH TENANT DRAWINGS.

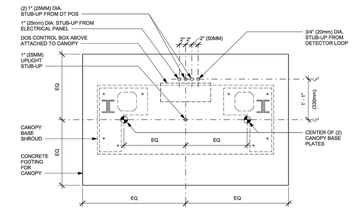

1 DTE - DOS CONTROL BOX CONDUIT STUB-UPS AT CANOPY
1/2" = 1'-0"

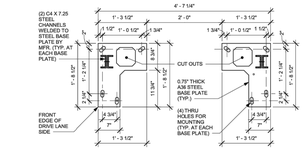

2 DT POS CANOPY BASE PLATE
1/2" = 1'-0"

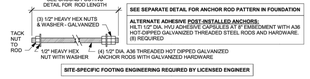

3 DT POS CANOPY ANCHOR ROD
3" = 1'-0"

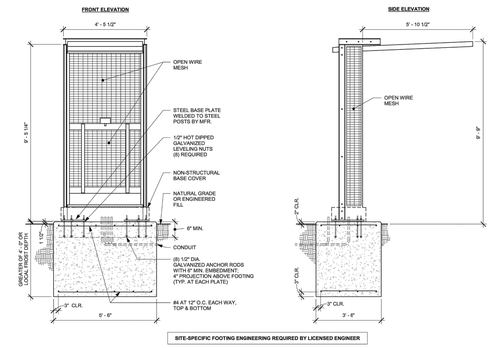

4 FOOTING AT DT DOS CANOPY
1/2" = 1'-0"

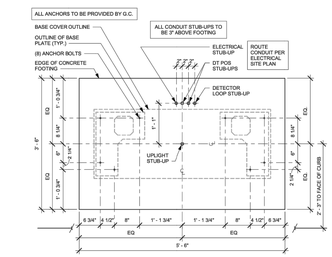

5 DT POS CANOPY BOLT PATTERN
3/4" = 1'-0"

DESIGN DEVELOPMENT ONLY - NOT INTENDED FOR CONSTRUCTION USE

© 2015 STARBUCKS COFFEE COMPANY

STARBUCKS®
2401 UTAH AVENUE SOUTH
SEATTLE, WASHINGTON 98134
(206) 318-1575

THESE DRAWINGS AND THE PROJECT MANUAL ARE COPYRIGHTED BY STARBUCKS CORPORATION. STARBUCKS CORPORATION, WHICH IS THE OWNER OF THE DOCUMENTS, RESERVES ALL RIGHTS, WHICH MAY BE EXERCISED WITHOUT WRITTEN PERMISSION. THESE DRAWINGS AND SPECIFICATIONS ARE THE PROPERTY OF STARBUCKS CORPORATION. THESE DRAWINGS AND SPECIFICATIONS MAY NOT BE REPRODUCED OR REVISED FOR A PROTOTYPICAL STARBUCKS STORE (WHICH IS SUBJECT TO A SEPARATE LICENSE AGREEMENT WITH STARBUCKS UNDER CERTAIN CONDITIONS), NEITHER PARTY SHALL HAVE ANY OBLIGATION OR LIABILITY TO THE OTHER PARTY, EXCEPT PURSUANT TO A WRITTEN AGREEMENT IN FULLY EXECUTED BY BOTH PARTIES.

STARBUCKS TEMPLATE VERSION: 2020-04-20

NORR

PROJECT NAME:
BUILDOUT OF STARBUCKS
COFFEE RT. 291 & 150

PROJECT ADDRESS:
155 SW M-150 HWY
LEES SUMMIT, MO 64082
JACKSON COUNTY

STORE #:	63039
PROJECT #:	88084-001
ISSUE DATE:	07-13-2020
SR. DESIGN MANAGER:	A. DORN BLONSKI
PRODUCTION DESIGNER:	A.MAASSEN
CHECKED BY:	NORR

Revision Schedule

Rev	Date	By	Description

SHEET TITLE:
ARCHITECTURAL SITE DETAILS
SCALE: AS SHOWN

SHEET NUMBER:
A005

7/14/2020 3:15:35 PM P:\Restaurant\Starbucks\NCHOC0099 - Starbucks - Rte 291 & 150\500-Delivr\BIM\01-WIP_Models\88084-001_63039_MO_RL291 & 150_LLC.rvt

03

CASCO CIVIL
A CASCO Diversified Corporation Company
12 Sunnen Drive, Suite 100, St. Louis, MO 63143 T: 314.821.1100

BUILDING RENOVATION

155 SW M-150 HIGHWAY
LEE'S SUMMIT, MO 64082

CONSTR. DOC. & REVISIONS

No.	Description	Date
DP	Development Plan Response	06-17-20
CC	City Comments	06-30-20
DP2	Development Plan Response 2	07-15-20
O3	Owner Revision 3	07-20-20
4	Clarification	07-31-20
6	Owner Revision	08-20-20

CASCO DIVERSIFIED CORPORATION
CERTIFICATE OF AUTHORITY
#000613 12/31/21

STATE OF MISSOURI
THOMAS E. BUERK III
NUMBER PE-2018000174
PROFESSIONAL ENGINEER

08-20-20

PROFESSIONAL OF RECORD
Buerk III, Thomas E.
License NO. PE-2018000174
Expiration Date 12/31/20

Drawn By/Checked By:	MEB/TEB
Project Number	320488
Permit Date	06-17-20

SITE DETAILS

C4.2