

Material Legend			
Precast base: B-1	Manf. 	Color: Match Cement fiber finish CF-1	Description: Base
Cement fiber siding: CF-1	Manf. Nichiha	Color: Siding: Composite wall panel Vintagewood - Redwood	Description: Front and (Street) End Wall Refer To Notes
E.I.F.S.: EIFS-1	Manf. StoCorp	Color: StoTherm Essence - Sto 32121 48 - C2 Standard Medium Finish	Description: Main Field
Paint: PT-1 PT-2	Manf. Sherwin Williams Sherwin Williams	Color: Black Galv. Metal Painted Match Adjacent finish	Description: Canopy Curb and H.M. Door
Metal: PFM-1	Manf. Metal Era	Color: Match Existing	Description: Prefinished For Metal Coping
Storefront: SF-1	Manf. Kawneer	Color: Kawneer #29 Black Anodized	Description: Storefront Framing
Aluminum Soffit system: SF-1	Manf. Armstrong	Color: Armstrong "Metal Works" linear 7160 Color - Flat Black	Description: Canopy soffit panels
Material Notes: Install per manufacturers instruction and recommendations. Use manufacturer certified installer. Provide all trim and accessories as required to provide a complete installation.			

NOTE:
AT FIBER CEMENT BOARD, APPLY LIQUID APPLIED AIR/MOISTURE BARRIER TO EXTERIOR SHEATHING BEFORE INSTALLATION OF METAL FURRING. APPLY LIQUID APPLIED AIR/MOISTURE BARRIER TO FURRING BEFORE INSTALLATION OF FIBER CEMENT BOARD TRIM, COLOR OF SUBSTRATE AND FURRING TO BE "FLAT BLACK".

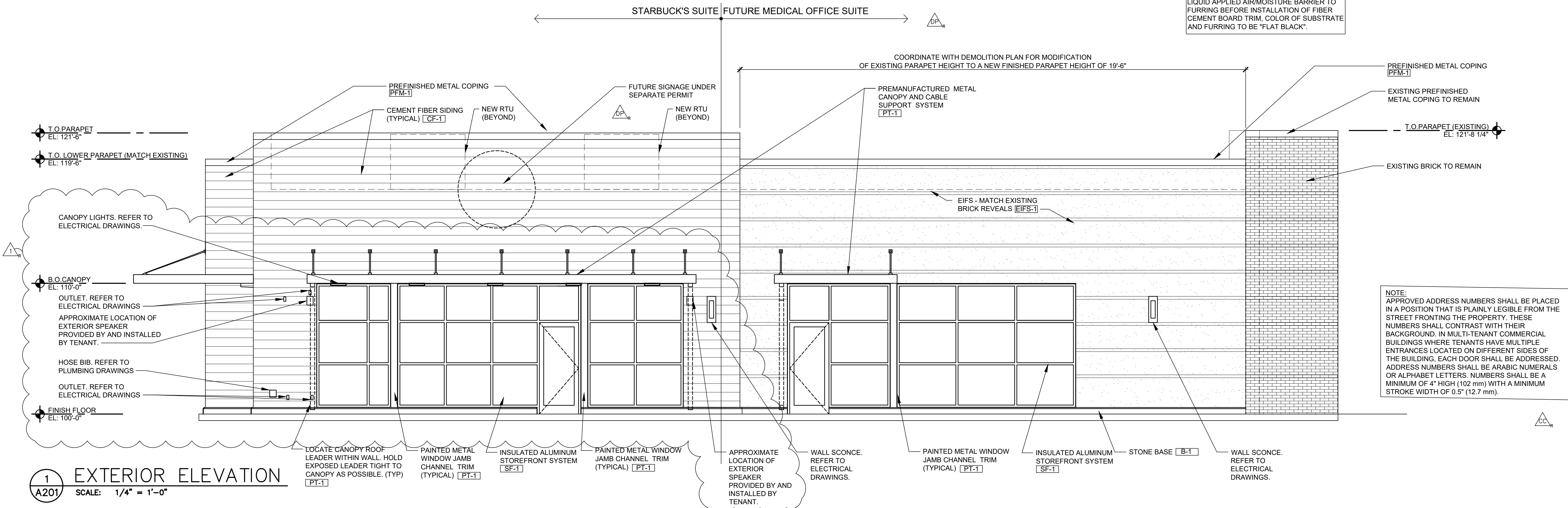

NOTE:
APPROVED ADDRESS NUMBERS SHALL BE PLACED IN A POSITION THAT IS PLAINLY LEGIBLE FROM THE STREET FRONTING THE PROPERTY. THESE NUMBERS SHALL CONTRAST WITH THEIR BACKGROUND. IN MULTI-TENANT COMMERCIAL BUILDINGS WHERE TENANTS HAVE MULTIPLE ENTRANCES LOCATED ON DIFFERENT SIDES OF THE BUILDING, EACH DOOR SHALL BE ADDRESSED. ADDRESS NUMBERS SHALL BE ARABIC NUMERALS OR ALPHABET LETTERS. NUMBERS SHALL BE A MINIMUM OF 4" HIGH (102 mm) WITH A MINIMUM STROKE WIDTH OF 0.5" (12.7 mm).

CONSTR. DOC. & REVISIONS	
No.	Description
1	OWNER REVIEW
2	OWNER REVIEW
3	OWNER REVIEW
4	OWNER REVIEW
5	OWNER REVIEW
6	OWNER REVIEW
7	OWNER REVIEW
8	OWNER REVIEW
9	OWNER REVIEW
10	OWNER REVIEW
11	OWNER REVIEW
12	OWNER REVIEW
13	OWNER REVIEW
14	OWNER REVIEW
15	OWNER REVIEW
16	OWNER REVIEW
17	OWNER REVIEW
18	OWNER REVIEW
19	OWNER REVIEW
20	OWNER REVIEW
21	OWNER REVIEW
22	OWNER REVIEW
23	OWNER REVIEW
24	OWNER REVIEW
25	OWNER REVIEW
26	OWNER REVIEW
27	OWNER REVIEW
28	OWNER REVIEW
29	OWNER REVIEW
30	OWNER REVIEW
31	OWNER REVIEW
32	OWNER REVIEW
33	OWNER REVIEW
34	OWNER REVIEW
35	OWNER REVIEW
36	OWNER REVIEW
37	OWNER REVIEW
38	OWNER REVIEW
39	OWNER REVIEW
40	OWNER REVIEW
41	OWNER REVIEW
42	OWNER REVIEW
43	OWNER REVIEW
44	OWNER REVIEW
45	OWNER REVIEW
46	OWNER REVIEW
47	OWNER REVIEW
48	OWNER REVIEW
49	OWNER REVIEW
50	OWNER REVIEW
51	OWNER REVIEW
52	OWNER REVIEW
53	OWNER REVIEW
54	OWNER REVIEW
55	OWNER REVIEW
56	OWNER REVIEW
57	OWNER REVIEW
58	OWNER REVIEW
59	OWNER REVIEW
60	OWNER REVIEW
61	OWNER REVIEW
62	OWNER REVIEW
63	OWNER REVIEW
64	OWNER REVIEW
65	OWNER REVIEW
66	OWNER REVIEW
67	OWNER REVIEW
68	OWNER REVIEW
69	OWNER REVIEW
70	OWNER REVIEW
71	OWNER REVIEW
72	OWNER REVIEW
73	OWNER REVIEW
74	OWNER REVIEW
75	OWNER REVIEW
76	OWNER REVIEW
77	OWNER REVIEW
78	OWNER REVIEW
79	OWNER REVIEW
80	OWNER REVIEW
81	OWNER REVIEW
82	OWNER REVIEW
83	OWNER REVIEW
84	OWNER REVIEW
85	OWNER REVIEW
86	OWNER REVIEW
87	OWNER REVIEW
88	OWNER REVIEW
89	OWNER REVIEW
90	OWNER REVIEW
91	OWNER REVIEW
92	OWNER REVIEW
93	OWNER REVIEW
94	OWNER REVIEW
95	OWNER REVIEW
96	OWNER REVIEW
97	OWNER REVIEW
98	OWNER REVIEW
99	OWNER REVIEW
100	OWNER REVIEW