



LEE'S SUMMIT MISSOURI

RELEASE FOR LAWN SPRINKLER SYSTEM IN CITY OF LEE'S SUMMIT RIGHT OF WAY (RESIDENTIAL)

In consideration for the City of Lee's Summit's permission to extend a Lawn Irrigation System into the City's right of way at (legal description of the property):

Lot No. 701 Plat Title Eagle Creek Address: 2400 SW River Trail Rd
County: Jackson State: MO

I, _____, the undersigned, successors, and assigns do hereby release and forever discharge the City of Lee's Summit, its employees and/or agents from and against any and all liability, claims and demands for any use arising out of, relating to, or being in any way connected with work or service by the City, its employees or agents within the City's right of way for any purpose whatsoever.

NOW THEREFORE, the Undersigned hereby declares that said property described above shall be held, sold and conveyed subject to the release herein and said release shall run with the real property and be binding on all parties having any part thereof, their heirs, successors and assigns.

IN WITNESS WHEREOF, this release has been read, signed and sealed this 16 day of July, 2020

By:

[Signature]
Scott Barnesberger
Printed or Typed Name

INDIVIDUAL ACKNOWLEDGMENT

STATE OF MISSOURI
COUNTY OF JACKSON

ON THIS, The 16 day of July, 2020 before me, a Notary Public, personally appeared:
Scott Barnesberger

proved to me on the basis of satisfactory evidence to be the person(s) whose name(s) subscribed to the within instrument, and acknowledged that he he/she/they executed the same for the purposes stated therein and no other.

WITNESS my hand and official seal in the County and State aforesaid, the day and year first above written.

/s/

[Signature]
Notary Public Signature

Debra Lund
Printed or Typed Name

My Commission Expires:

3/4/2022

(Seal)

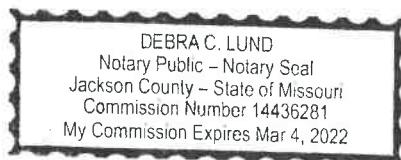

Revised 10/31/14

Development Services

220 SE Green Street | Lee's Summit, MO 64063 | P: 816.969.1200 | F: 816.969.1201 | cityofls.net

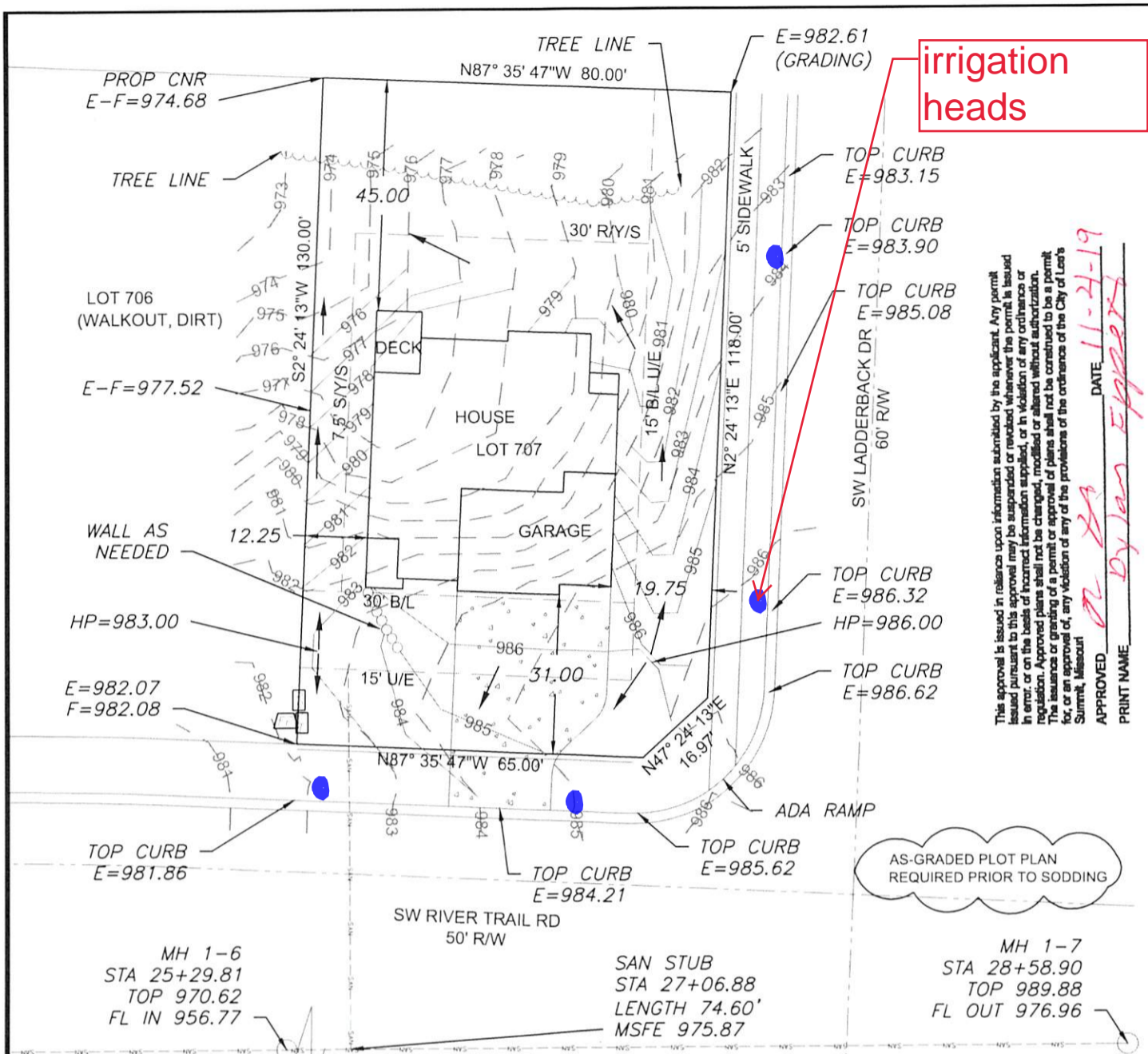

irrigation heads

This approval is issued in reliance upon information submitted by the applicant. Any permit issued pursuant to this approval may be suspended or revoked whenever the permit is issued in error, or on the basis of incorrect information supplied, or in violation of any ordinance or regulation. Approved plans shall not be changed, modified or altered without authorization. The issuance or granting of a permit or approval of plans shall not be construed to be a permit for, or an approval of, any violation of any of the provisions of the ordinance of the City of Lee's Summit, Missouri.

APPROVED *[Signature]* DATE 11-24-19
PRINT NAME *[Name]*

AS-GRADED PLOT PLAN
REQUIRED PRIOR TO SODDING

LEGEND

- Gas Meter
- Telephone or Fiber-Optic Pedestal
- Cable TV Pedestal
- Electric Pedestal
- Light Pole
- Mailbox
- Fire Hydrant
- Water Valve

PROPOSED HOUSE

TOP FOUNDATION = 987.50
GARAGE FLOOR = 986.50
TOP FOOTING = 978.50
BASEMENT FLOOR = 978.83

E = EXISTING ELEVATION
F = PROPOSED FINAL ELEVATION
G = ADJACENT GRADE AT EGRESS
U/E = UTILITY EASEMENT
B/L = BUILDING LINE
S/Y/S = SIDE YARD SETBACK
R/Y/S = REAR YARD SETBACK

NOTES

1. BUILDER TO VERIFY ALL BUILDING ELEVATIONS AND DIMENSIONS.
2. THIS PLOT PLAN DOES NOT CONSTITUTE A BOUNDARY SURVEY.
3. THE EASEMENTS SHOWN ON THIS PLOT PLAN ARE TAKEN FROM THE FINAL PLAT. OTHER EASEMENTS MAY EXIST.



Scale 1"=30'

LOT INFORMATION

10,288 SQ. FT.
MSFE = 975.87
ADDRESS
2400 SW RIVER TRAIL
LEGAL DESCRIPTION
LOT 707, EAGLE CREEK 15TH PLAT, A SUBDIVISION AS RECORDED IN LEE'S SUMMIT, JACKSON COUNTY, MISSOURI.

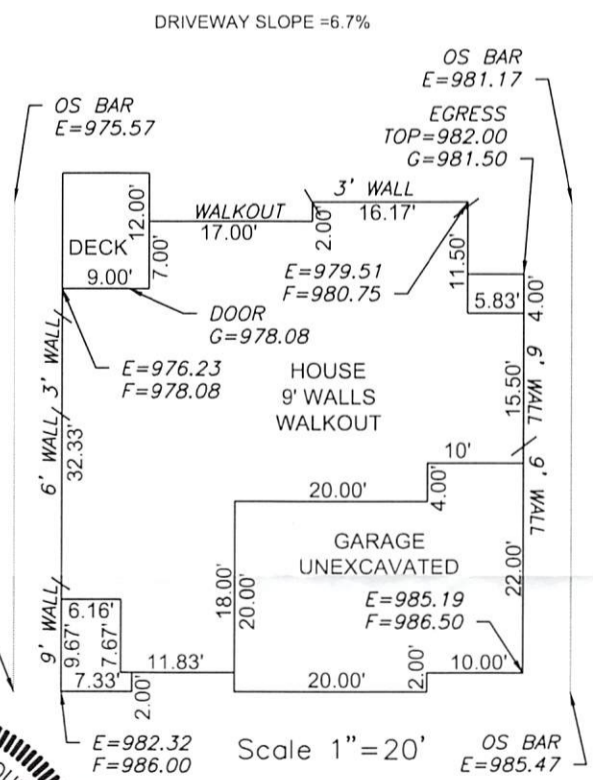

Scale 1"=20'

ENGINEERING SOLUTIONS
ENGINEERING & SURVEYING
50 SE 30TH STREET
LEE'S SUMMIT, MO 64082
P:(816) 623-9888 F:(816) 623-9849
WWW.ENGINEERINGSOLUTIONSKC.COM

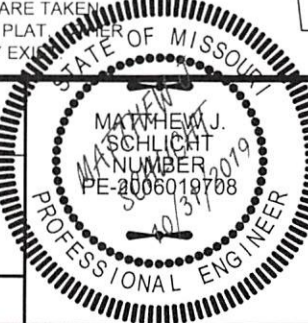

PLOT PLAN - LOT 707			
EAGLE CREEK 15TH PLAT			
LEE'S SUMMIT, JACKSON COUNTY, MISSOURI			
SAB HOMES 200 NW COMMERCE COURT LEE'S SUMMIT, MO 64086			
PROJECT NO. 1	FILE NAME LOT 707, EAGLE CREEK	DATE 10/1/19	SHEET 1
Rev:		OF 1	

THIS DRAWING IS NOT VALID UNLESS THE SIGNATURE, DATE AND SEAL OF THE ENGINEER WHO SUPERVISED THE PREPARATION OF THIS DRAWING HAS BEEN AFFIXED HERETO.

SECRET

UNCLASSIFIED

DATE

During the past few years, the Department of Defense has been actively engaged in a program of research and development to develop a new generation of weapons and defense systems. This program is being carried out in cooperation with the armed forces and the defense industry. The results of this program are being used to develop a new generation of weapons and defense systems that will be more effective and more reliable than the current generation. The Department of Defense is also engaged in a program of research and development to develop a new generation of weapons and defense systems that will be more effective and more reliable than the current generation. The results of this program are being used to develop a new generation of weapons and defense systems that will be more effective and more reliable than the current generation.