

APPROVED

SUBMITTAL WAS REVIEWED FOR DESIGN CONFORMITY  
AND GENERAL CONFORMANCE TO CONTRACT  
DOCUMENTS ONLY. THE CONTRACTOR IS RESPONSIBLE  
FOR CONFIRMING AND CORRELATING DIMENSIONS AT  
JOBSITE FOR TOLERANCE, CLEARANCE, QUANTITIES,  
FABRICATION PROCESSES AND  
TECHNIQUES OF CONSTRUCTION, COORDINATION OF  
HIS OR HER WORK WITH OTHER TRADES AND FULL  
COMPLIANCE WITH CONTRACT DOCUMENTS.

REVIEWED BY:  
RESIDENTIAL ENGINEERING SERVICES, LLC

Brad A. Huxol, P.E.

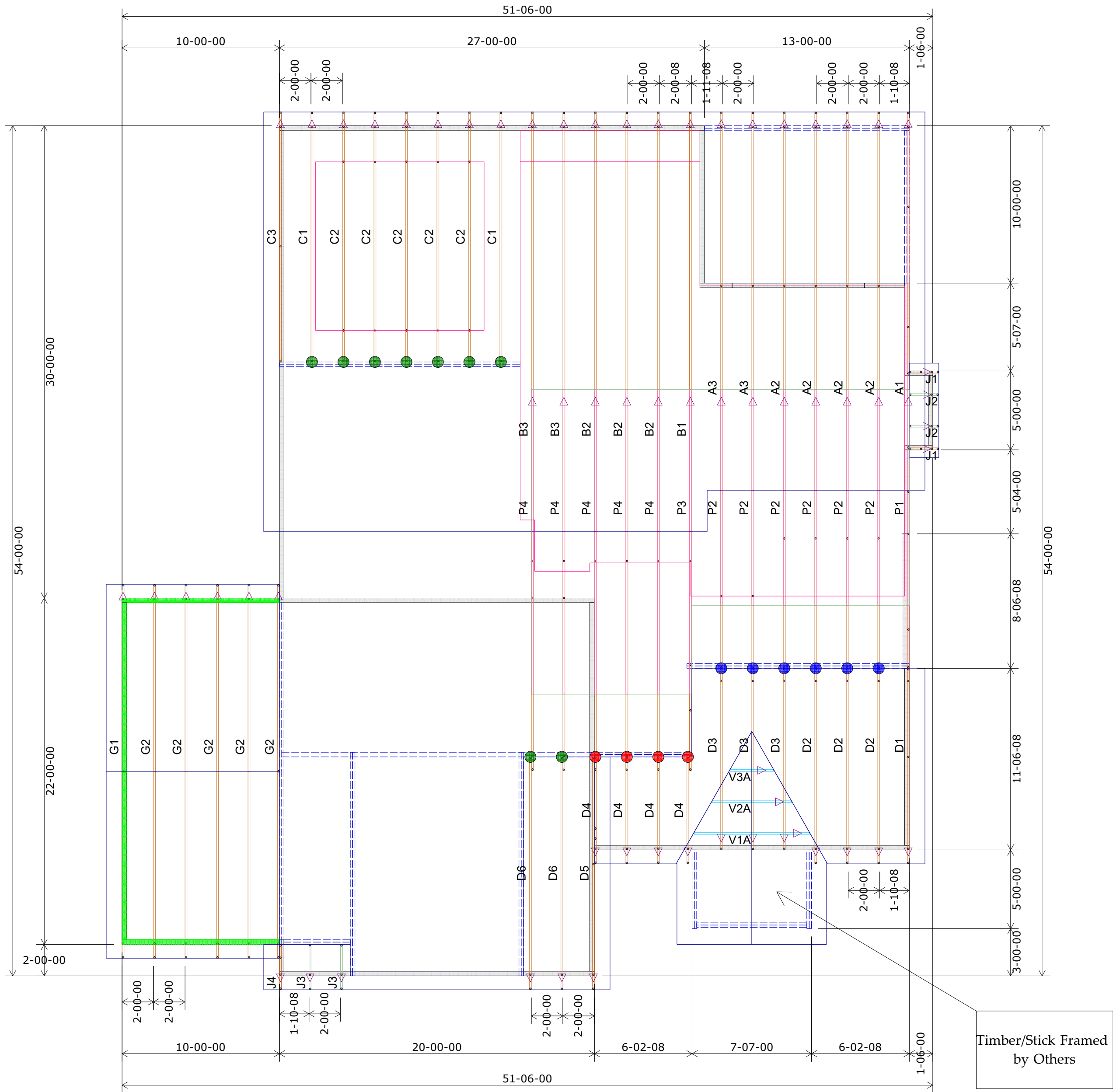

1st Floor Truss Layout  
Scale: 3/16" = 1'

HANGER SCHEDULE	Quantity
LUS24	4
LUS26	13
HUS26	9
HHUS26-2	0
HGUS26-2	0
HGUS28-3	0
LTHJA26	0
TJC37	0
TJC57	0
HTS20	0

Triangle denotes the left end of the Truss as it appears on the Engineered Drawings provided.

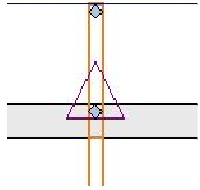

Unless otherwise specified by Engineer Of Record, Wheeler Lumber, LLC recommends an uplift connection at each bearing point per the following:

# of Uplift	Connector
0 - 495:	(1) H2.5A
495 - 990:	(2) H2.5A
990 - 1245:	(1) HTS20

Installation per Simpson Strong-Tie guidelines.

For Reactions greater than 1245#, refer to EOR.

Customer	Job Name	Job Site Address	City,	State	Designer	Job #
SUMMIT HOMES	Lot 95 The Manor at Stoney Creek	4404 SW Alabaster Circle	Lee's Summit	MO	Chance 785-746-4240	Job # 400380

THIS IS A TRUSS PLACEMENT DIAGRAM ONLY. These trusses are designed as individual building components to be incorporated into the building design at the specification of the building designer. See individual design sheets for each truss design identified on the placement drawing. The building designer is responsible for temporary and permanent bracing of the trusses during construction. The building designer is responsible for the design of the building's exterior walls and columns and the responsibility of the building designer for the general layout and spacing of the building's exterior walls and columns is the responsibility of the building designer. See the Truss Plate Institute, 581 Dornifro Drive, Madison, WI 53179.	Shop Drawing Approval	THIS LAYOUT IS THE SOLE SOURCE FOR FABRICATION OF TRUSSES AND VOIDS ALL PREVIOUS ARCHITECTURAL OR OTHER TRUSS LAYOUTS. REVIEW AND APPROVAL OF THIS LAYOUT MUST BE RECEIVED BEFORE ANY TRUSSES WILL BE BUILT. VERIFY ALL CONDITIONS TO INSURE AGAINST CHANGES THAT WILL RESULT IN EXTRA CHARGES TO YOU.
---	-----------------------	--

Wheeler Lumber  
1959 Old Hwy 50 NE  
Waverly, KS 66871

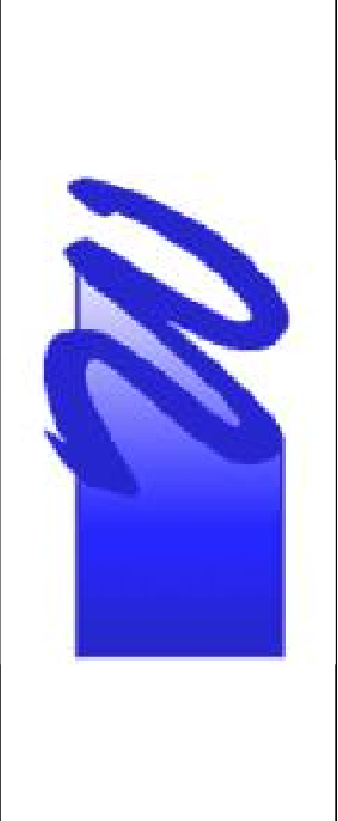

RELEASE FOR  
CONSTRUCTION  
AS NOTED ON PLANS REVIEW  
DEVELOPMENT SERVICES  
LEE'S SUMMIT, MISSOURI

07/21/2020

Brad A. Huxol, P.E.

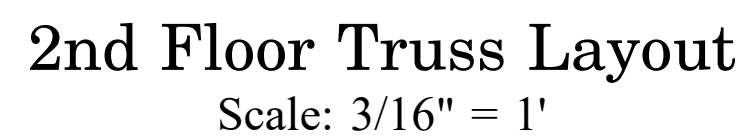

For Reactions greater than  
1245#, refer to EOR.

