

APPROVED

SUBMITTAL WAS REVIEWED FOR DESIGN CONFORMITY AND GENERAL CONFORMANCE TO CONTRACT DOCUMENTS ONLY. THE CONTRACTOR IS RESPONSIBLE FOR CONFIRMING AND CORRELATING DIMENSIONS AT JOBSITE FOR TOLERANCE, CLEARANCE, QUANTITIES, FABRICATION PROCESSES AND TECHNIQUES OF CONSTRUCTION, COORDINATION OF HIS OR HER WORK WITH OTHER TRADES AND FULL COMPLIANCE WITH CONTRACT DOCUMENTS.

REVIEWED BY:
RESIDENTIAL ENGINEERING SERVICES, LLC

2/21/20
Brad A. Huxol, P.E.

RELEASE FOR CONSTRUCTION
AS NOTED ON PLANS REVIEW
DEVELOPMENT SERVICES
LEE'S SUMMIT, MISSOURI
07/13/2020

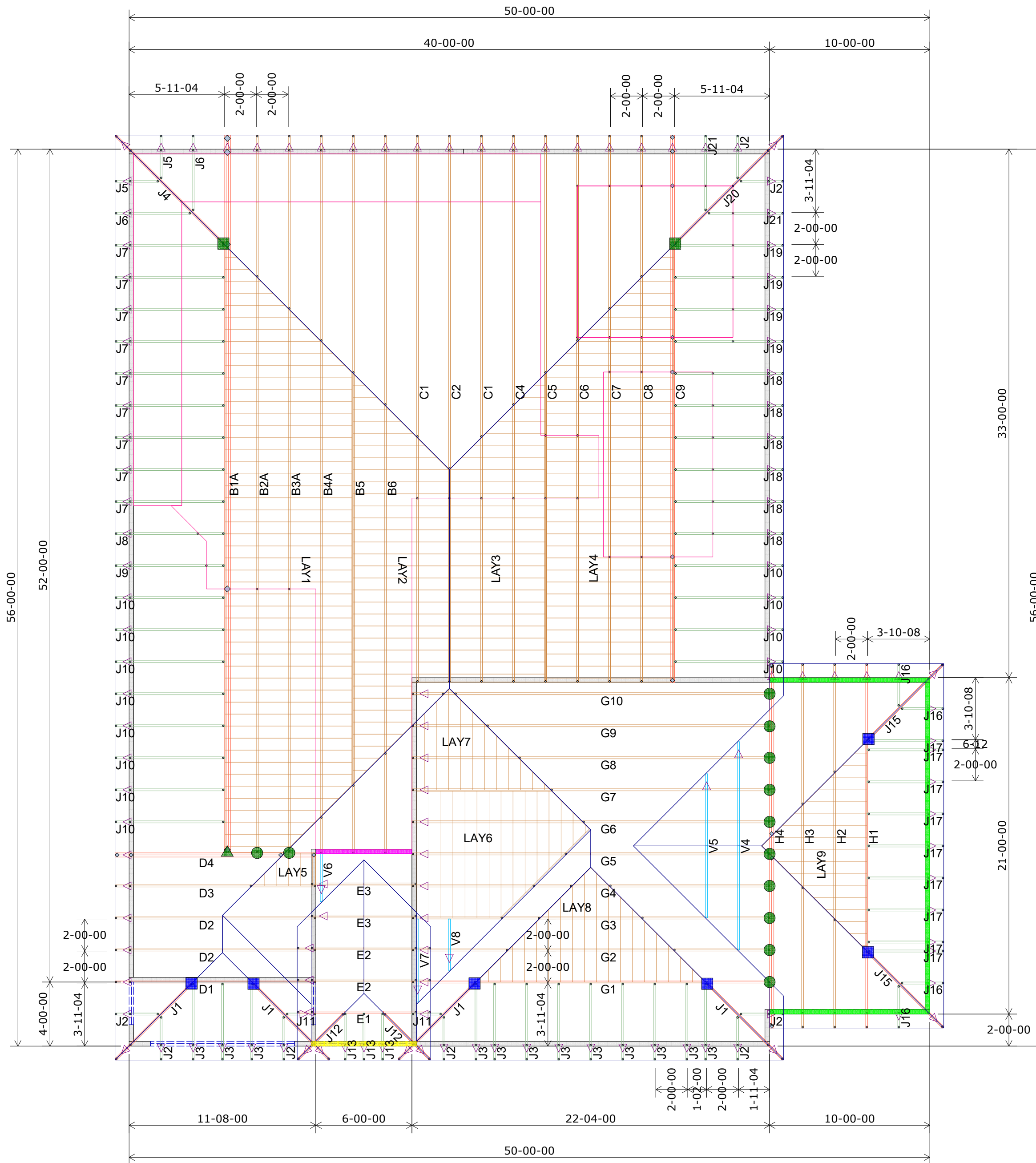

Wall Heights 9-01-02 U.N.O.

Green	8-01-02
Purple	10-01-02
Yellow	12-01-02

HANGER SCHEDULE	Quantity
LUS24	0
LUS26	0
HUS26	12
HHUS26-2	0
HGUS26-2	0
HGUS26-3	1
LTHJA26	0
TJC37	6
TJC57	2
HTS20	0

Triangle denotes the left end of the Truss as it appears on the Engineered Drawings provided.

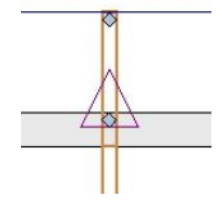

Unless otherwise specified by Engineer Of Record, Wheeler Lumber, LLC recommends an uplift connection at each bearing point per the following:

# of Uplift	Connector
0 - 495:	(1) H2.5A
495 - 990:	(2) H2.5A
990 - 1245:	(1) HTS20

Installation per Simpson Strong-Tie guidelines.

For Reactions greater than 1245#, refer to EOR.

CUSTOMER	SUMMIT HOMES
Job Name	Lot 25 Creekside at Raintree
Job Site Address	4400 SW Nautilus Place
City, State	Lee's Summit MO
Designer	Chance 785-746-4240
	Job # 400071

THIS IS A TRUSS PLACEMENT DIAGRAM ONLY. These trusses are designed as individual building components to be incorporated into the building design at the specification of the building designer. See individual design sheets for each truss design identified on the placement drawing. The building designer is responsible for temporary and permanent bracing for the trusses during construction. The building designer is responsible for general guidance regarding bearing wall/beam/wood trusses available from the Truss Plate Institute, 581 Doherty Drive, Madison, WI 53179.

THIS LAYOUT IS THE SOLE SOURCE FOR FABRICATION OF TRUSSES AND VOIDS ALL PREVIOUS ARCHITECTURAL OR OTHER TRUSS LAYOUTS, REVIEWS AND APPROVAL OF THIS LAYOUT MUST BE RECEIVED BEFORE ANY TRUSSES WILL BE BUILT. VERIFY ALL CONDITIONS TO INSURE AGAINST CHANGES THAT WILL RESULT IN EXTRA CHARGES TO YOU.

Shop Drawing Approval

Approved By: _____ Date: _____

Wheeler Lumber
1959 Old Hwy 50 NE
Waverly, KS 66871



Roof Truss Layout
Scale: 3/16" = 1'