

STAIR SECTION

20

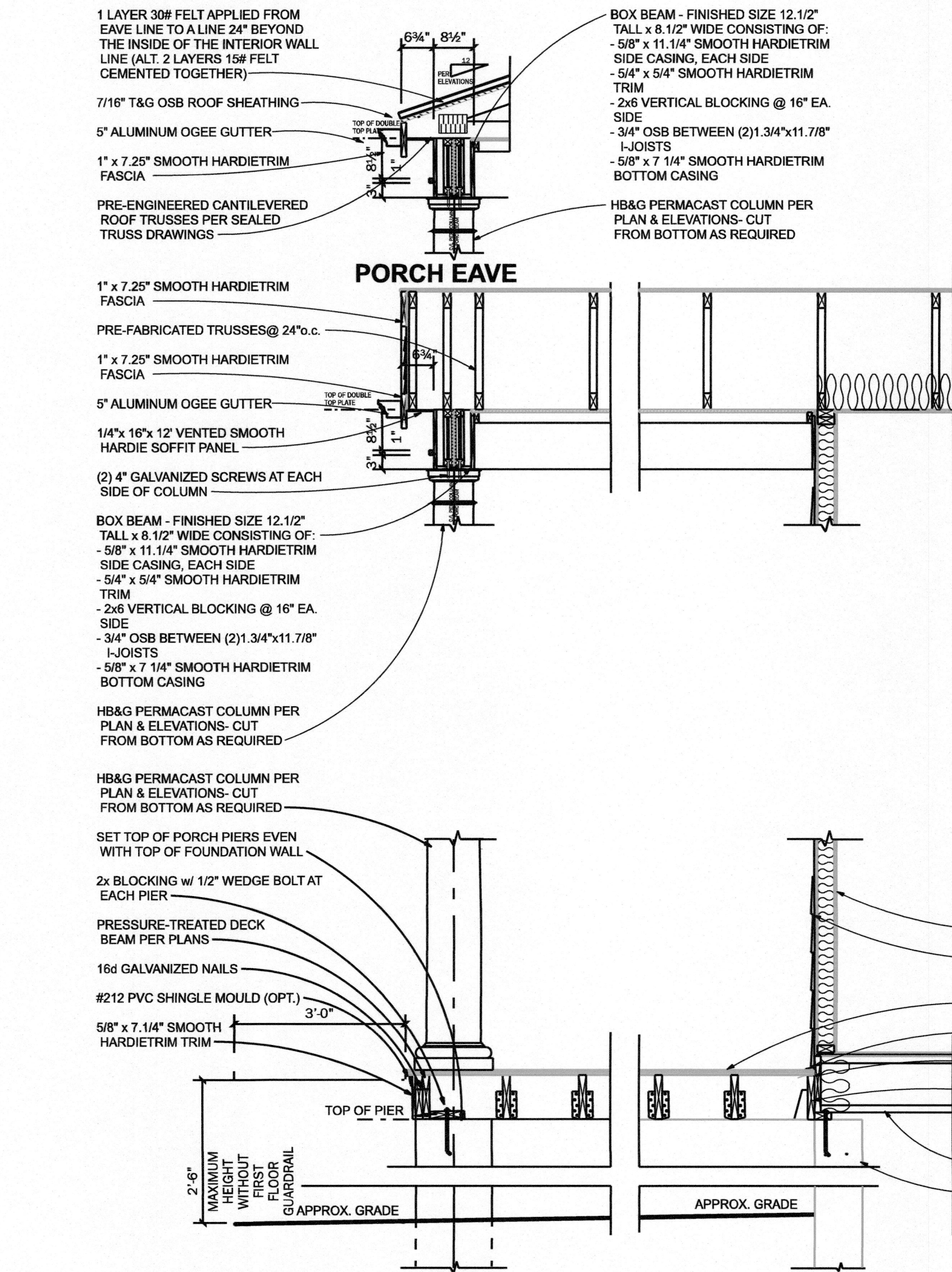

PORCH DETAILS

21

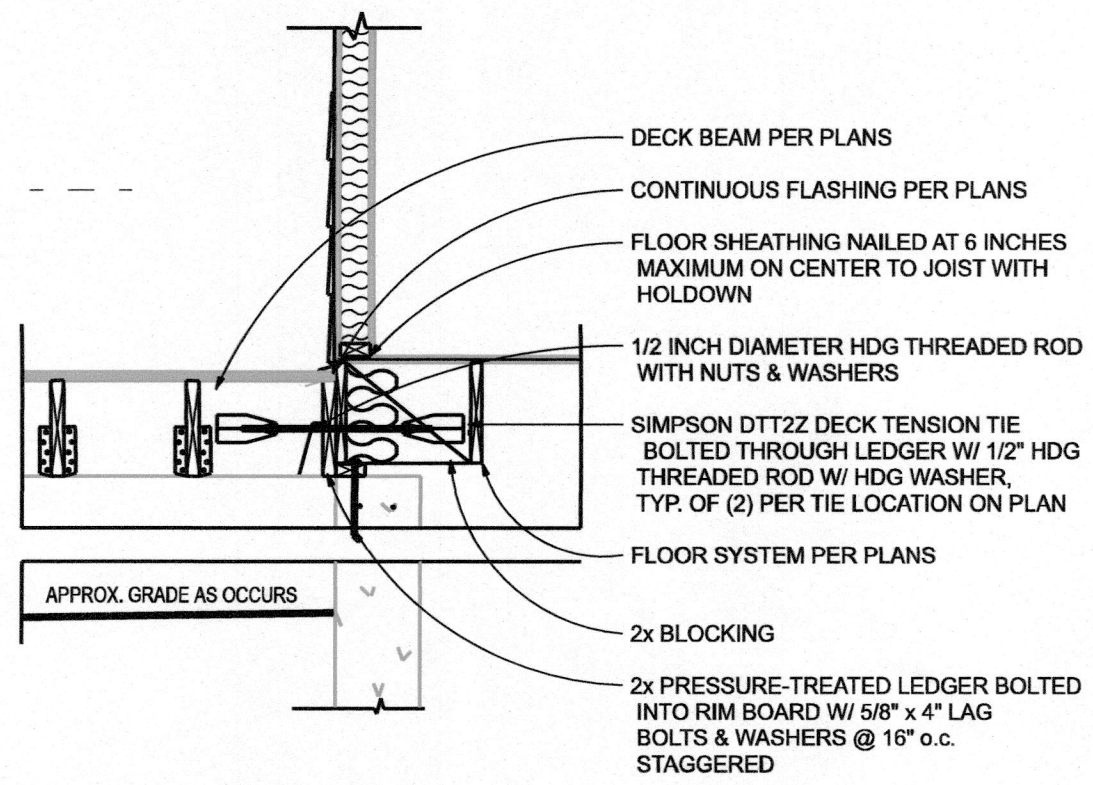

DDTZ2 DECK TENSION TIE

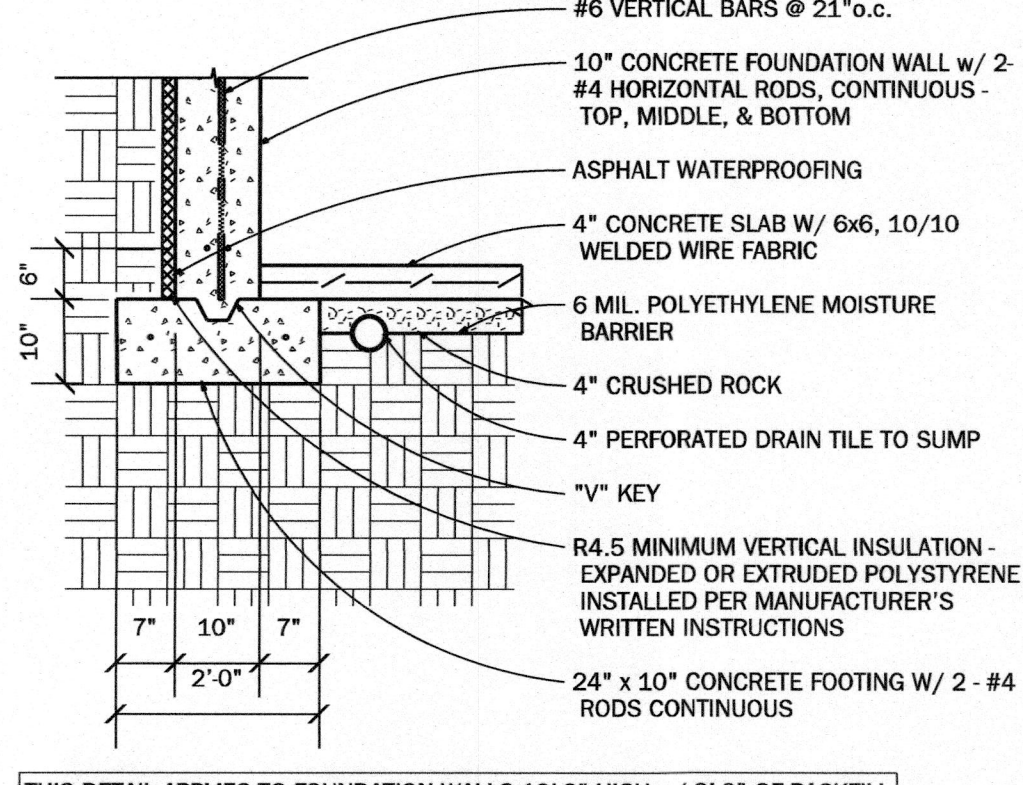

FOOTING - OPTIONAL 10'-0" POUR

22

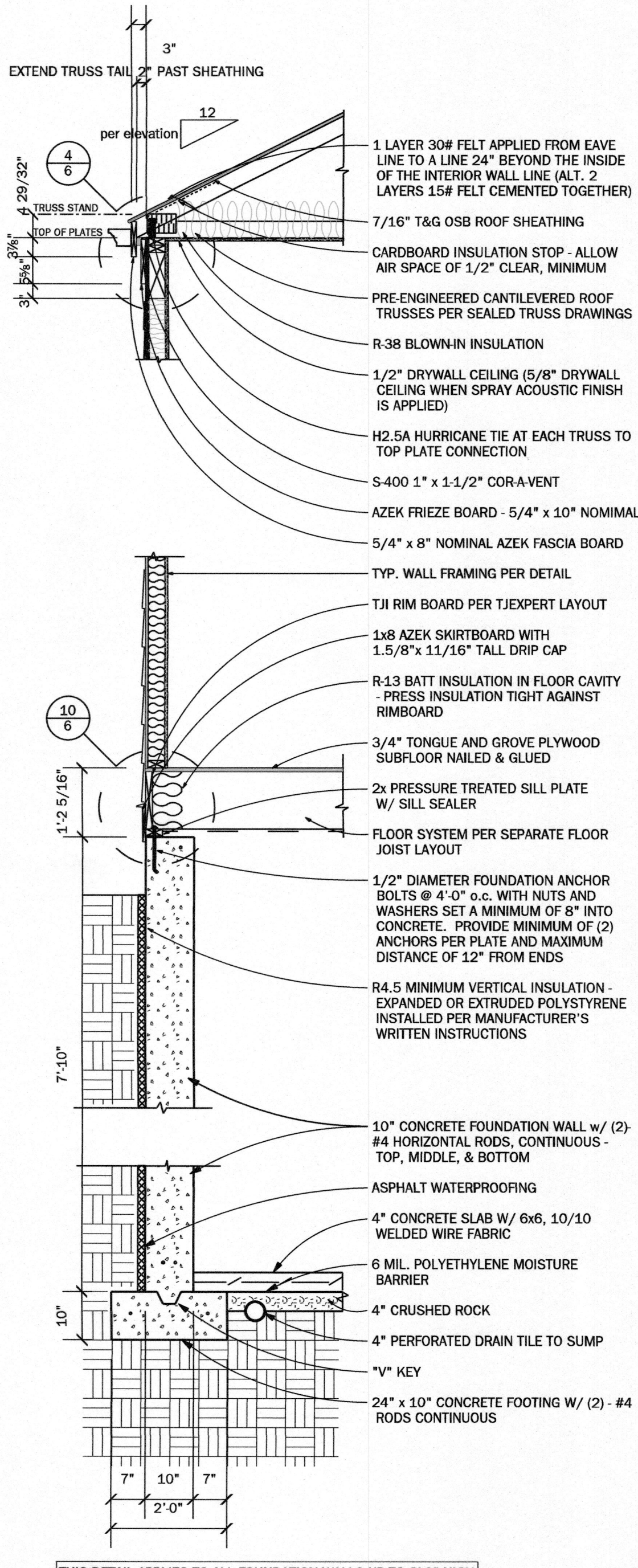

WALL SECTION - STANDARD 7'-10" POUR

23

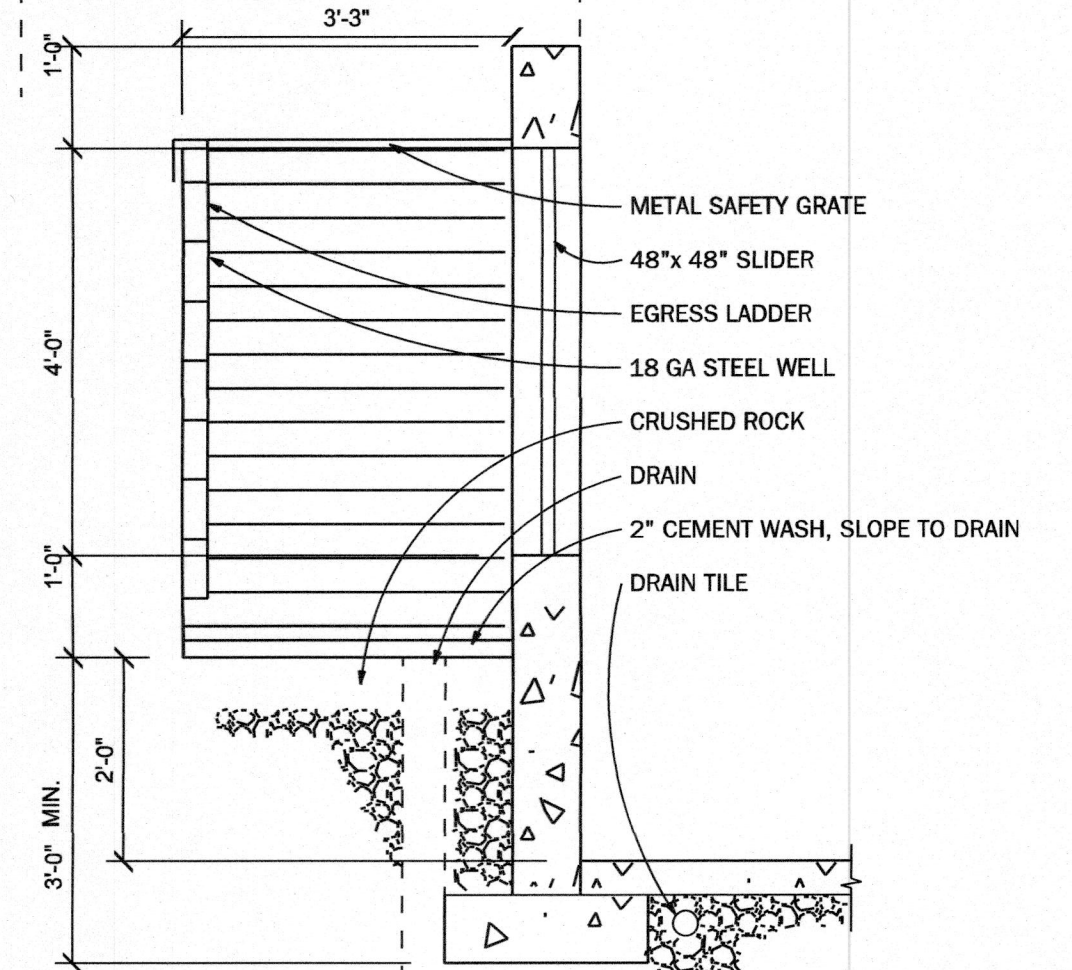

EGRESS WINDOW WELL

6

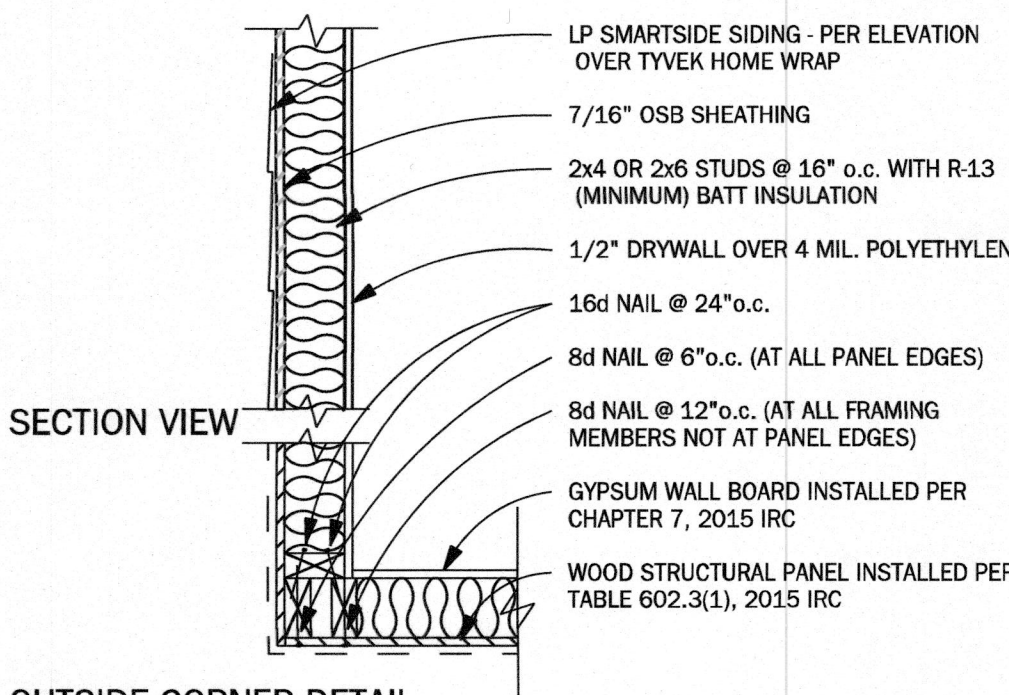

SECTION VIEW

OUTSIDE CORNER DETAIL
PLAN VIEW

12

TYP. CONTINUOUS STRUCTURAL PANEL
SHEATHING @ EXTERIOR FRAME WALL

Proposed residence, 1600-32
Permit #
Lot #5, 504 NW Main Street
Lee's Summit, Jackson County, Missouri 64063
for Walker Custom Homes LLC

STUDIO ARCHAEO S			
433 BLUFF STREET, ALTON, IL 62002 314-280-3855 MISSOURI STATE CERTIFICATE OF AUTHORITY #2011021199			
revised	by	chkd	issued for
			building permit application
			date
			3/22/2020
Copyright 2020, Archaeos, LLC MISSOURI STATE CERTIFICATE OF AUTHORITY #2011021199 These drawings are copyrighted and are subject to copyright protection as an "architectural work" under Section 102 of the Copyright Act, 17 U.S.C. as amended December 1990, and known as Architectural Works Copyright Protection Act of 1990. The protection includes but is not limited to the overall form as well as the arrangement and composition of spaces and elements of the design. Under such protection, unauthorized use of these plans, work, or forms represented, can legally result in the seizure of such construction or buildings being seized and/or repaired. Actual construction and dimensions may vary in field. Exterior elevations shown as artist's concepts only. DO NOT SCALE DRAWINGS.			
sheet 4 of 5			
6/5/2020			