

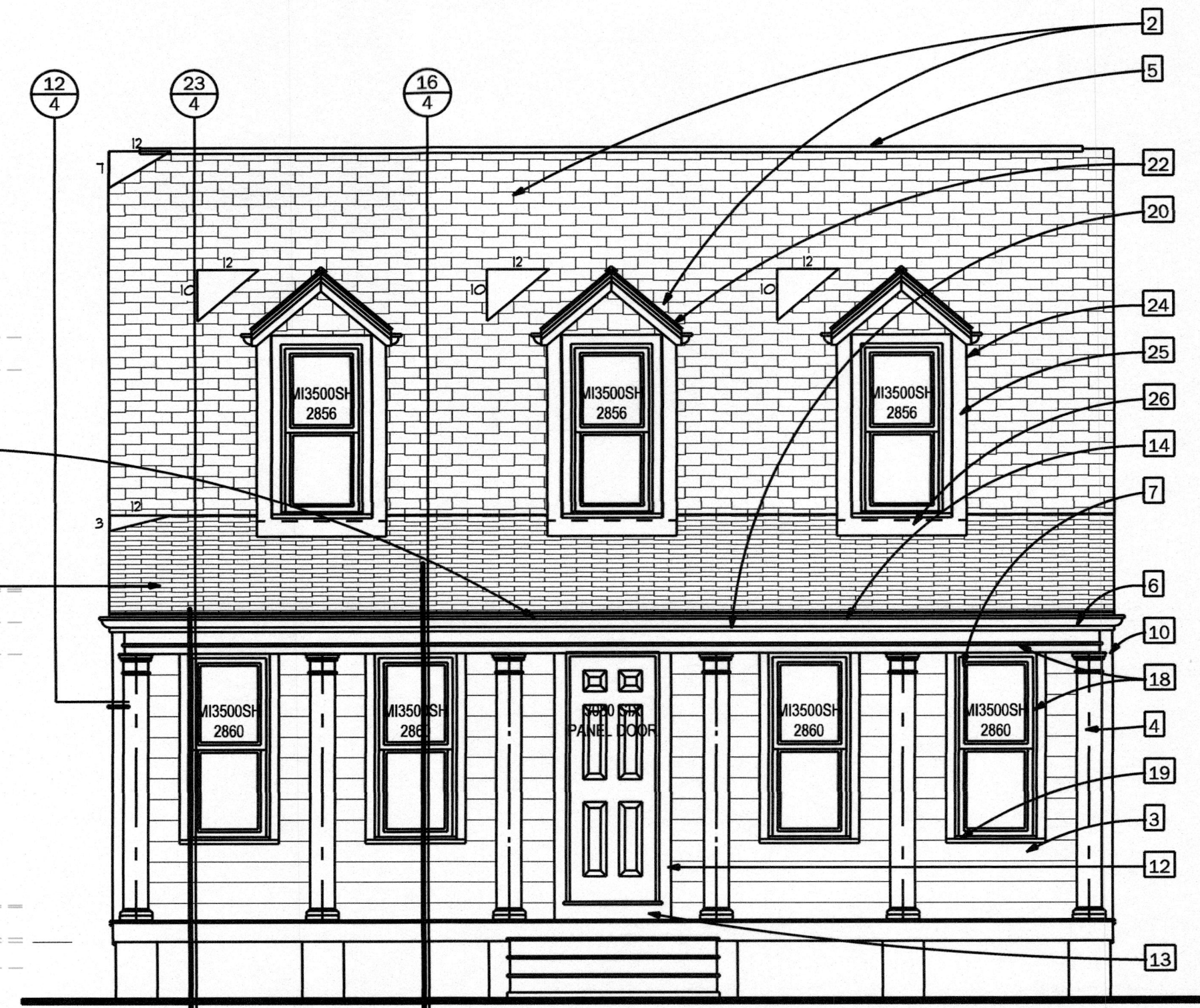

LEFT SIDE ELEVATION



RIGHT SIDE ELEVATION



FRONT ELEVATION
 OPT. 9'-1" HIGH FIRST FLOOR WALLS
 ALL HEADERS SHALL BE 3.1/2"x 9.1/2"x 1.7E TIMBERSTRAND MATERIAL UNLESS NOTED ON THE EXTERIOR ELEVATIONS
 KEYED NOTES SHOWN ON ELEVATIONS ARE TYPICAL FOR ENTIRE BUILDING



REAR ELEVATION

- KEYED ELEVATION NOTES**
- APPROXIMATE FINISH GRADE - SLOPE AWAY FROM HOUSE AT 1" PER FOOT FOR 10'-0"
 - 220# FIBERGLASS SHINGLES WITH SEAL DOWN TABS, INTERLACE SHINGLES AT VALLEYS, TYPICAL - INSTALL PER MANUFACTURERS SPECIFICATIONS
 - 8 1/4" LP SMARTSIDE SIDING, 7" EXPOSURE
 - 10" SQUARE HB&G PERMACAST COLUMN
 - CONTINUOUS RIDGE VENT FOR CONCEALED ATTIC SPACES
 - S-400 STRIP COR-A-VENT IN EAVE
 - MI WINDOWS 3500 SERIES VINYL WINDOW UNIT, TYP.
 - PREFINISHED ALUMINUM "OGEE" STYLE GUTTER & DOWNSPOUT
 - 1x6 HARDITRIM BANDBOARD WITH 1.5/8" x 11/16" TALL DRIP CAP
 - 5/4x 4 HARDITRIM CORNERS
 - WOOD OR CONCRETE STEPS TO PATIO SLAB, NUMBER OF STEPS IS DETERMINED IN FIELD BY ACTUAL DISTANCE FROM GRADE TO FINISHED FLOOR - PROVIDE HANDRAIL ON STAIRS WITH MORE THAN 3 RISERS
 - 1 5/8" DRIP CAP ON TOP OF PORCH DECKING AT SIDING, INSTALL 5/4"x 6" HARDITRIM KICK BOARD UNDER DOOR
 - MAIN HOUSE FASCIA BOARD - 5/4" x 8" HARDITRIM (1" THICK)
 - WINDOW MEETS EGRESS REQUIREMENTS. PROVIDE MANUFACTURERS SAFETY LOCK WHEN WINDOW SILL IS LESS THAN 24" ABOVE FINISH FLOOR
 - SPLASH BLOCK
 - PREFINISHED SHINGLE STYLE FIBER CEMENT SIDING PAINTED TO MATCH TRIM
 - WINDOW TRIM - 5/4" x 4" NOMINAL HARDITRIM AT HEAD AND JAMBS OF MI WINDOWS, TYPICAL
 - WINDOW SILL TRIM - 5/4" x 1.1/2" NOMINAL HARDITRIM AT SILL OF MI WINDOWS, TYPICAL
 - WRAP PORCH BEAM WITH 5/8"x 7.1/4" HARDITRIM TRIM
 - FRIEZE BOARD - 5/4" x 6" HARDITRIM (1" THICK)
 - PLASTIC DRIP EDGE AT ALL EAVES & RAKES
 - DRYER VENT COVER
 - INACTIVE DORMER, TYP. OF (3) - PAINT INSIDE OF WINDOW GLAZING WITH OPAQUE BLACK PAINT
 - 5/4x 5.5" HARDITRIM DORMER FACE
 - 6" L' FLASHING AT ALL ROOF/WALL INTERSECTIONS
 - PROVIDE ICE & WATER SHIELD BELOW ALL ROOF SHINGLES SET AT LESS THAN 4/12 ROOF SLOPES, TYP.
 - 1.5/8" x 11/16" TALL DRIP CAP

Proposed residence, 1600-32 model
 Permit #
 Lot #5, 504 NW Main Street
 Lee's Summit, Jackson County, Missouri 64063
 for Walker Custom Homes LLC

STUDIO ARCHAEOUS
 433 BLUFF STREET, ALTON, IL 62002 314-280-3855
 MISSOURI STATE CERTIFICATE OF AUTHORITY #2011021199

Revised	by	DATE	Issued for	Date
	Tim		building permit application	5/22/2020

Copyright 2020, Archaeos, LLC
 MISSOURI STATE CERTIFICATE OF AUTHORITY #2011021199
 These drawings are copyrighted and are subject to copyright protection as an "architectural work" under Section 102 of the Copyright Act, 17 U.S.C., as amended December 1990, and known as Architectural Works Copyright Protection Act of 1990. The protection includes but is not limited to the overall form as well as the arrangement and composition of spaces and elements of the design. Under such protection, unauthorized use of these plans, work, or forms represented, can legally result in the possession of such construction or buildings being seized and/or fined.

Actual construction and dimensions may vary in field.
 Exterior elevations shown as artist's concepts only.
DO NOT SCALE DRAWINGS.

sheet 3 of 5
 Friday, May 22, 2020 02:11 PM
 6/15/2020