



astropdesigngroup@live.com

CONSTRUCTION
DOCUMENTS

Checked By CDG

Scale $1/4" = 1'-0"$



SCALE 1/4"=1'-0"



SCALE 1/4"=1'-0"

RELEASE FOR CONSTRUCTION
AS NOTED ON PLANS REVIEW
CODES ADMINISTRATION
LEE'S SUMMIT, MISSOURI

07/10/2020

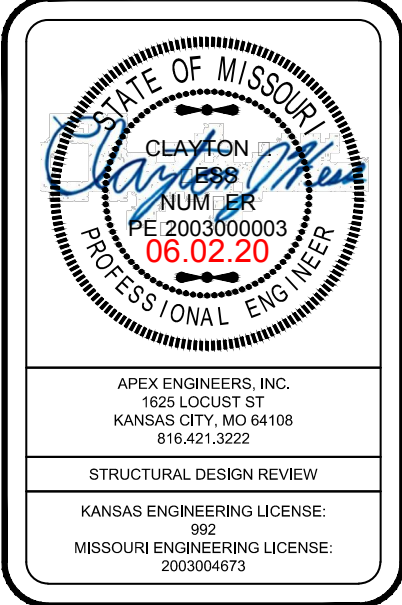

SEALED FOR STRUCTURAL
REVIEW



A Model Home for
Gale Home Builders
140 NW Mackenzie Dr. - Lot #1471
Lee's Summit, Missouri 64063

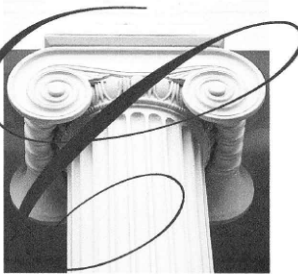

CDG

Castrop Design Group

Christopher C. Castrop
Architectural Design and Consulting

4318 West 54th Street
Roodland Park, Kansas 66205
913.515.7664

castropdesigngroup@live.com

No.	Description	Date

CONSTRUCTION
DOCUMENTS

Project Number	GALE 03
Date	2020 May 28
Drawn By	MGS
Checked By	CDG

A 102

RELEASE FOR CONSTRUCTION
AS NOTED ON PLANS REVIEW
CODES ADMINISTRATION
LEE'S SUMMIT, MISSOURI
07/10/2020



RIGHT ELEVATION

SCALE 1/4"=1'-0"

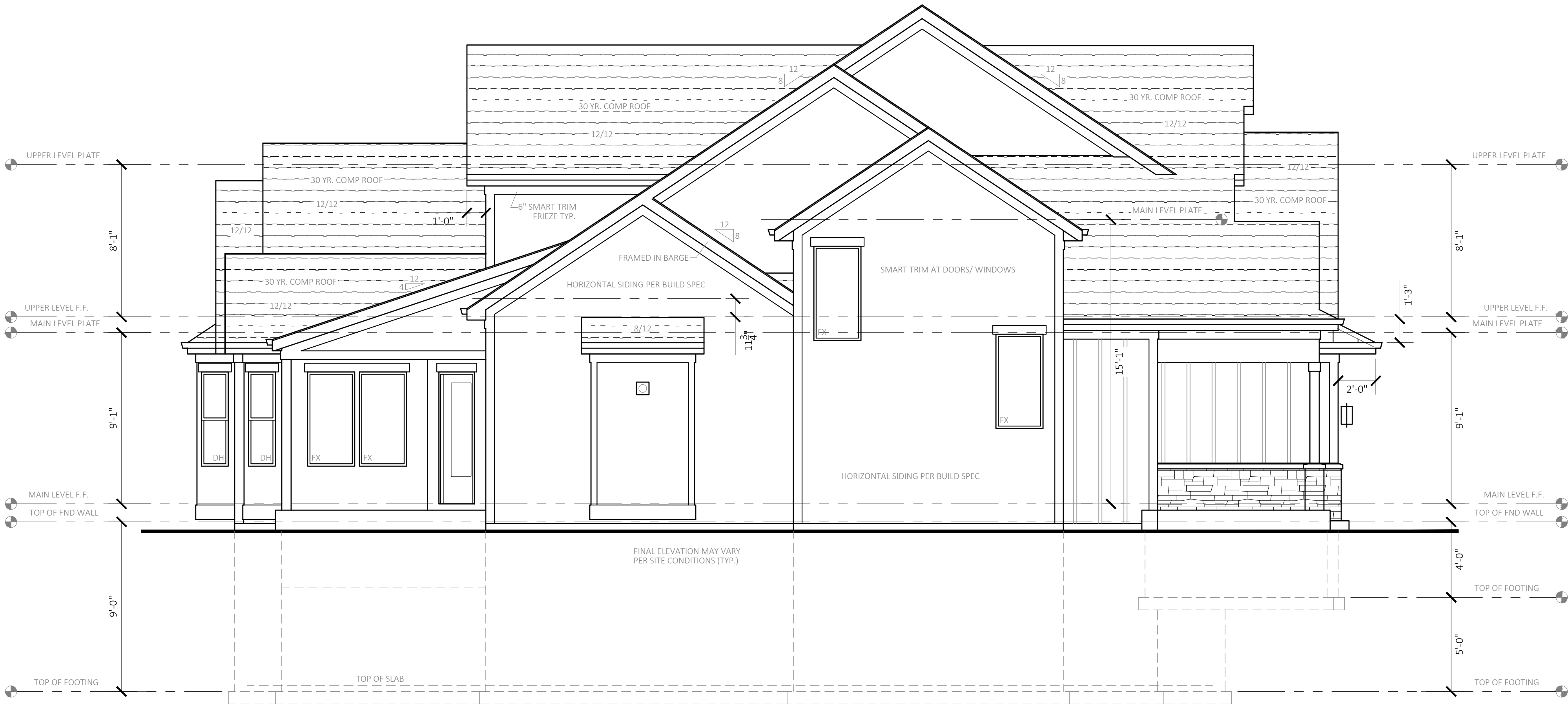

LEFT ELEVATION

SCALE 1/4"=1'-0"

COLUMN & PIER PAD SCHEDULE (REF. 5/S2.0)				
COLUMN MARK	PAD SIZE	REINFORCEMENT	COLUMN SIZE	COLUMN TYPE
A	30" x 30" x 12"	(4) #4 BAR E.W.	3" NOMINAL	SCHEDULE 40 STEEL PIPE (F _y = 50 ksi MIN.)
B	36" x 36" x 12"	(4) #4 BAR E.W.	3" NOMINAL	
C	42" x 42" x 12"	(5) #4 BAR E.W.	3" NOMINAL	
D	48" x 48" x 12"	(6) #4 BAR E.W.	3" NOMINAL	
E	54" x 54" x 16"	(8) #4 BAR E.W.	3½" NOMINAL (4" OD)	
F	60" x 60" x 16"	(10) #4 BAR E.W.	3½" NOMINAL (4" OD)	

- COLUMN & PAD SIZES SHOWN ARE FOR MAXIMUM COLUMN HEIGHT OF 10'-0", REQUIRES SEPARATE ENGR'D DESIGN IF GREATER THAN 10'-0" TALL.
- COLUMN & PIER PAD SIZES SHOWN ARE BASED ON AN ASSUMED MINIMUM ALLOWABLE SOIL BEARING CAPACITY OF 1,500PSF.

COLUMN & PIER SCHEDULE		
MARK	COLUMN SIZE	PIER DIA.
A	6x6	12"
A	6x6	16"
A	6x6	18"
A	6x6	24"
A	6x6	28"

- ALL PIERS TO BEAR ON ORIGINAL UNDISTURBED SOIL OF 1,500 PSF BEARING CAPACITY OR FILL COMPACTED AND TESTED TO CONFORM TO THE RECOMMENDATIONS OF A GEOTECHNICAL ENGINEER.
- PIERS SHALL EXTEND BELOW THE FROST LINE: MIN. DEPTH OF 36" BELOW GRADE.
- POST SHALL BE TREATED OR CEDAR WITH SIMPSON ABUG6 POST BASE

DETAIL REFERENCES

- 1
S2.0 TYPICAL FOUNDATION WALL DETAIL
- 2
S2.0 TYPICAL "UNRESTRAINED" FOUNDATION WALL DETAIL
- 3
S2.0 TYPICAL DEAD MAN DETAIL
- 4
S2.0 FOUNDATION WALL JUMP DETAIL
- 5
S2.0 COLUMN PAD DETAIL
- 1
S2.1 TYPICAL STRUCTURAL GARAGE SLAB PLAN
- 2
S2.1 STRUCTURAL GARAGE SLAB PIER PAD DETAIL
- 3
S2.1 STRUCTURAL GARAGE SLAB / WALL SECTION
- 6
S2.1 TYPICAL OVERDIG DETAIL AT BASEMENT SLAB
- 1
S4.0 ALTERNATE BRACED WALL PANEL DETAIL
- 1
S4.0 APA NARROW WALL BRACING METHOD WITHOUT HOLD-DOWNS ALT.
- A COLUMN AND PIER PAD SCHEDULE (SHEET S2.0)

- SMOKE DETECTOR
CARBON MONOXIDE DETECTOR

GENERAL NOTE:
9'-0" POURED FOUNDATION WALLS
(FINAL ROOM HEIGHTS AS
AS DISCUSSED W/ COMERIO CORP.)
+/- 8'-9" APPROX. FINISH HEIGHT

GENERAL NOTE:
REFER TO STRUCTURAL DRAWINGS
TO CONFIRM DIMENSIONS AND/OR
WALL THICKNESS, PIER LOCATIONS.
STRUCTURAL DRAWING SUPERCEED
ARCHITECTURAL SHEETS.

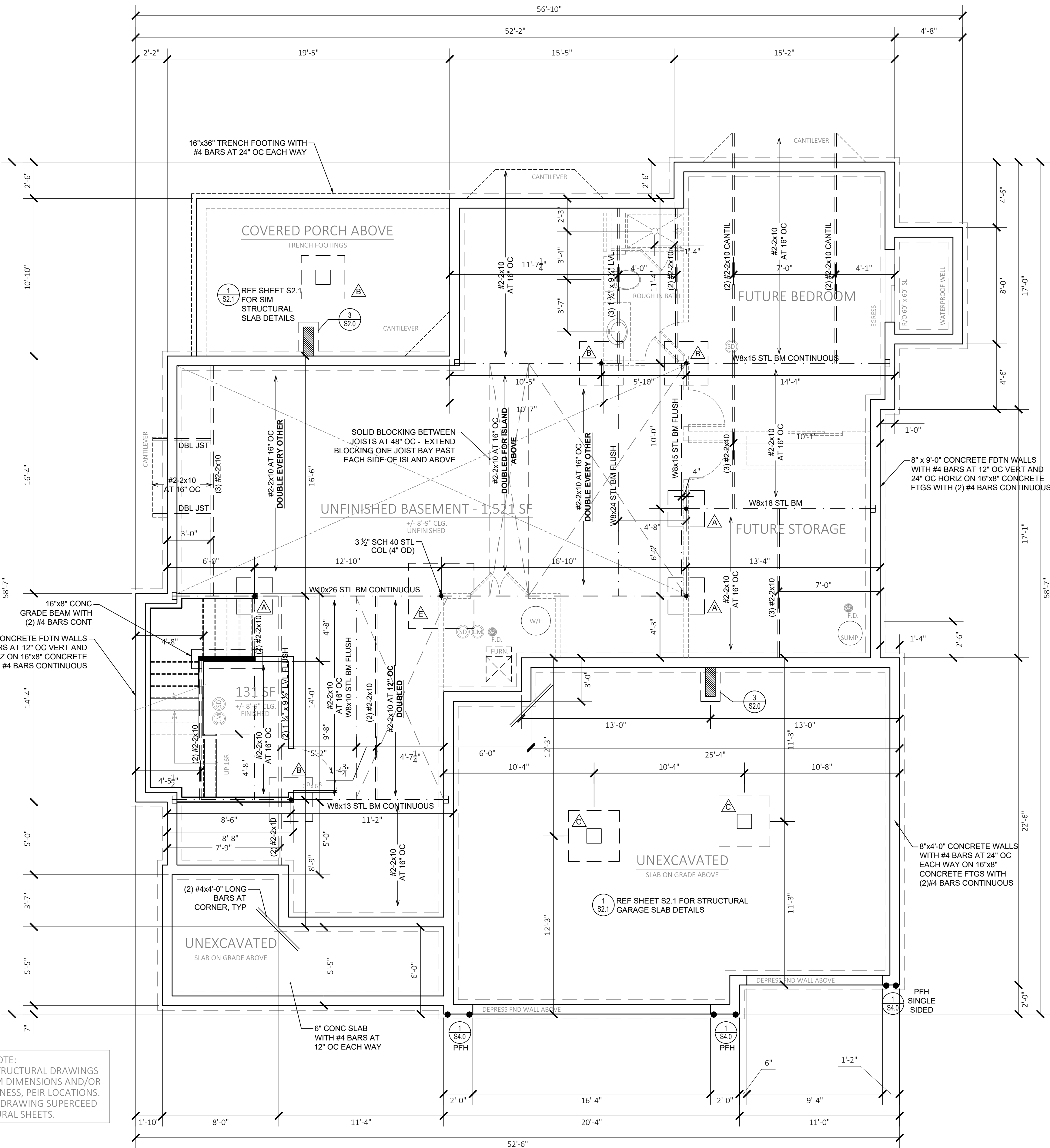

FOUNDATION PLAN - 131 SF
SCALE 1/4"=1'-0"

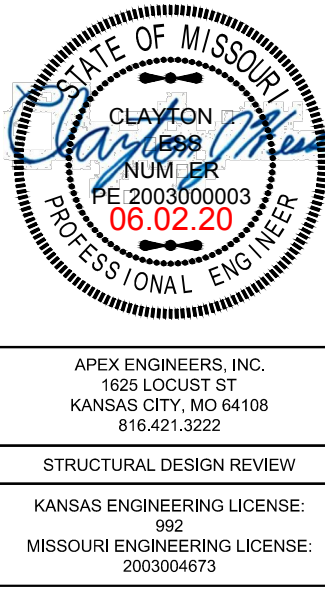

SEALED FOR STRUCTURAL
REVIEW



A Model Home for
Gale Home Builders
140 NW Mackenzie Dr. - Lot #1471
Lee's Summit, Missouri 64063

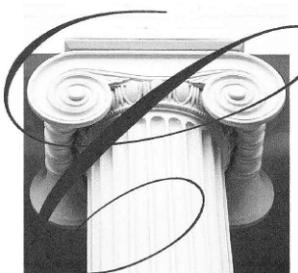

Castrop Design Group
Christopher C. Castrop
Architectural Design and Consulting
4318 West 54th Street
Rodand Park, Kansas 66205
913.515.7664
castropdesigngroup@live.com

No.	Description	Date

CONSTRUCTION DOCUMENTS

Project Number GALE 03
Date 2020 May 28
Drawn By MGS
Checked By CDG

A 103
Scale 1/4"=1'-0"

RELEASE FOR CONSTRUCTION
AS NOTED ON PLANS REVIEW
CODES ADMINISTRATION
LEE'S SUMMIT, MISSOURI
07/10/2020



castropdesigngroup@live.com

CONSTRUCTION
DOCUMENTS

A 104

Scale

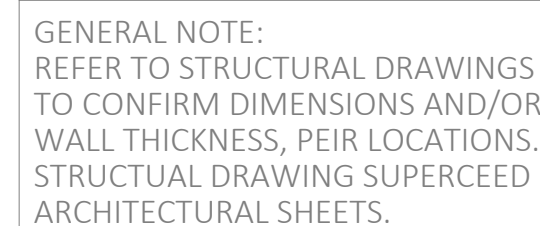

SCALE 1/4"=1'-0"

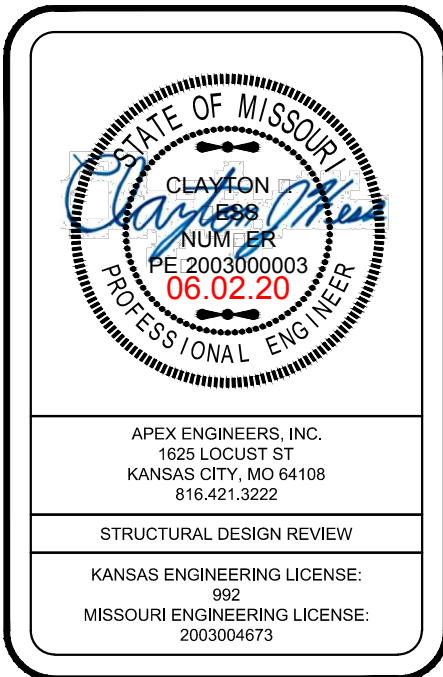

SEALED FOR STRUCTURAL
REVIEW



A Model Home for
Gale Home Builders
140 NW Mackenzie Dr. - Lot #1471
Lee's Summit, Missouri 64063

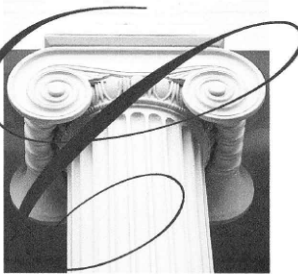

CDG

Castrop Design Group

Christopher C. Castrop
Architectural Design and Consulting

4318 West 54th Street
Roodland Park, Kansas 66205
913.515.7664

castropdesigngroup@live.com

No.	Description	Date

CONSTRUCTION
DOCUMENTS

Project Number GALE 03
Date 2020 May 28
Drawn By MGS
Checked By CDG

A 105

RELEASE FOR CONSTRUCTION
AS NOTED ON PLANS REVIEW
CODES ADMINISTRATION
LEE'S SUMMIT, MISSOURI
07/10/2020

BRACED WALL METHODOLOGY
CONTINUOUS. EXTERIOR SHEATHING PER WSP METHOD (BELOW)
UNLESS OTHERWISE NOTED ON THE PLAN

XXXX EXTERIOR BRACED WALLS:

WSP METHOD: WOOD STRUCTURAL PANEL SHEATHING WITH A THICKNESS NOT LESS THAN
 $\frac{3}{8}$ " WITH MINIMUM SPAN RATING OF 24/0 FOR 16" OC STUD SPACING WITH 6d
COMMON NAILS AT 6" OC EDGES AND 12" OC FIELD OR SHEATHING
THICKNESS NOT LESS THAN $\frac{7}{16}$ " WITH MINIMUM SPAN RATING OF $\frac{24}{16}$ FOR 24"
OC SPACING WITH 8d COMMON NAILS AT 6" OC EDGES AND 12" OC IN FIELD.
(NOTE: FRAMING MEMBERS 16" OC MAX. UNBLOCKED, AND WITH SHEATHING APPLIED DIRECTLY TO FRAMING
MEMBERS)

//// INTERIOR BRACED WALLS (REF 2-S4.0):

GB METHOD: $\frac{1}{2}$ " MIN. GYPSUM BOARD OVER STUDS SPACED 24" MAX. FASTENED WITH
No 6 - $\frac{1}{4}$ " TYPE 'W' OR 'S' DRYWALL SCREWS AT 7" OC EDGES AND FIELD
(MIN. 4'-0" SECTION FOR BOTH SIDES.)

OR

LIB METHOD: 1x4 WOOD FASTENED WITH (3) 8d COMMON NAILS OR SIMPSON / USP 16 GA.
TYPE WB (OR EQUAL) STL. X-BRACE(S) AT 45° TO 60° ANGLES, MAXIMUM 16"
O.C. STUD FASTENED PER MANUFACTURER'S SPECIFICATIONS.

STRUCTURAL NOTES:

- ALL UNMARKED HEADERS MIN
(2)#2-2x10
- ALL HEADERS AND BEAMS MIN #2
GRADE DFL (OR EQ.)
- = BEARING WALL.
- = 4'-0" LONG PANEL,
UNO

2x6 SPF STUDS FULL
HEIGHT CONTINUOUS
AT 16" OC

GENERAL NOTE:
REFER TO STRUCTURAL DRAWINGS
TO CONFIRM DIMENSIONS AND/OR
WALL THICKNESS, PEIR LOCATIONS.
STRUCTUAL DRAWING SUPERCEED
ARCHITECTURAL SHEETS.

UPPER LEVEL FLOOR PLAN - 896 SF

SCALE 1/4"=1'-0"

1. THIS IS AN ENGINEERED ROOF STRUCTURE DESIGNED FOR COMPLIANCE WITH IRC 802.3, BUILD AS SHOWN WITH NO DEVIATIONS.
2. ALL HIPPS ARE DESIGNED TO BE CONTROLLED BY BENDING.
3. SHEAR AT BEARING WITH MIN 5½" DEPTH DOES NOT CONTROL DESIGN. FOR VALLEYS REF 4/S3.2

ROOF FRAMING NOTES

ROOF DESIGNED FOR LIGHT ROOF COVERING
30psf TOTAL LOAD [10psf DL, 20psf LL (SL)]

ROOF SYSTEM IS DESIGNED TO MEET REQUIREMENTS
OF IRC 802

*RAFTERS (HEM-FIR, DOUG-FIR, OR EQUAL):
SEE SPAN CHARTS BELOW

CODE MINIMUM

RAFTERS	SPACING	MAX HORIZONTAL CLEARSPAN
#2-2x6	AT 24" OC	11'-7"
#2-2x6	AT 16" OC	14'-2"
#2-2x8	AT 24" OC	14'-8"
#2-2x8	AT 16" OC	17'-11"
#2-2x10	AT 24" OC	17'-10"
#2-2x10	AT 16" OC	21'-11"

NOTE: CODE MINIMUM ALLOWS FOR A RAFTER DEFLECTION OF L/180 TOTAL LOAD

HIGHER PERFORMANCE

RAFTERS	SPACING	MAX HORIZONTAL CLEARSPAN
#2-2x6	AT 24" OC	8'-6"
#2-2x6	AT 16" OC	9'-9"
#2-2x8	AT 24" OC	11'-3"
#2-2x8	AT 16" OC	12'-9"
#2-2x10	AT 24" OC	14'-3"
#2-2x10	AT 16" OC	16'-3"

APEX ENGINEERS, INC. RECOMMENDED
DEFLECTION = L/360 LIVE LOAD, L/240 TOTAL LOAD

*RIDGE BOARDS ARE (UNLESS OTHERWISE NOTED)

#2-2x10 UP TO 9:12 PITCH

#2-2x12 OVER 9:12 PITCH

*ALL HIPPS AND VALLEYS ARE (UNLESS OTHERWISE NOTED)

#2-2x10 UP TO 9:12 PITCH

#2-2x12 OVER 9:12 PITCH

*PURLINS ARE 2x6 MIN

- PURLIN STRUTS ARE AT 4'-0" OC

- PURLIN STRUTS SHALL BE INSTALLED AT NOT LESS

THAN A 45 DEGREE ANGLE WITH THE HORIZONTAL

- ALL PURLIN STRUTS SHALL HAVE A MAX UNBRACED

LENGTH OF 8'-0"

- PURLIN STRUTS SHALL BE CONSTRUCTED IN A "T"

CONFIGURATION AND PER THE FOLLOWING CHART:

PURLIN STRUT	MAX PURLIN STRUT LENGTH
(2)2x4	8'-0"
(1)2x4 AND (1)2x6	12'-0"
(1)2x6 AND (1)2x8	20'-0"
(2)2x6 AND (1)2x8	30'-0"
CONSULT ARCH ENGR	>30'-0"

*EACH END OF STRUT SHALL BE FASTENED WITH MIN (3)8d
OR (2)16d NAILS

*RIDGE BRACERS ARE SAME AS PURLIN BRACES-SPACING,
SIZE, CONFIGURATION, AND INSTALLATION (SEE PURLIN
BRACE NOTES ABOVE)

*HIP AND VALLEY BRACES ARE THE SAME AS PURLINS SIZE,
CONFIGURATION, AND INSTALLATION (SEE PURLIN BRACE
NOTES ABOVE)

= ROOF BRACE/STRUT (PER CHART)
-SLASH IS TOP END OF BRACE
-CIRCLE IS BOTTOM END OF BRACE

= PURLIN STRUTS AT 48" OC (PER CHART) U.N.O.
-SLASH IS TOP END OF BRACE
-ARROW IS BEARING LOCATION

===== DENOTES BEARING WALL
----- DENOTES PURLIN
===== DENOTES BEARING STRUCTURE

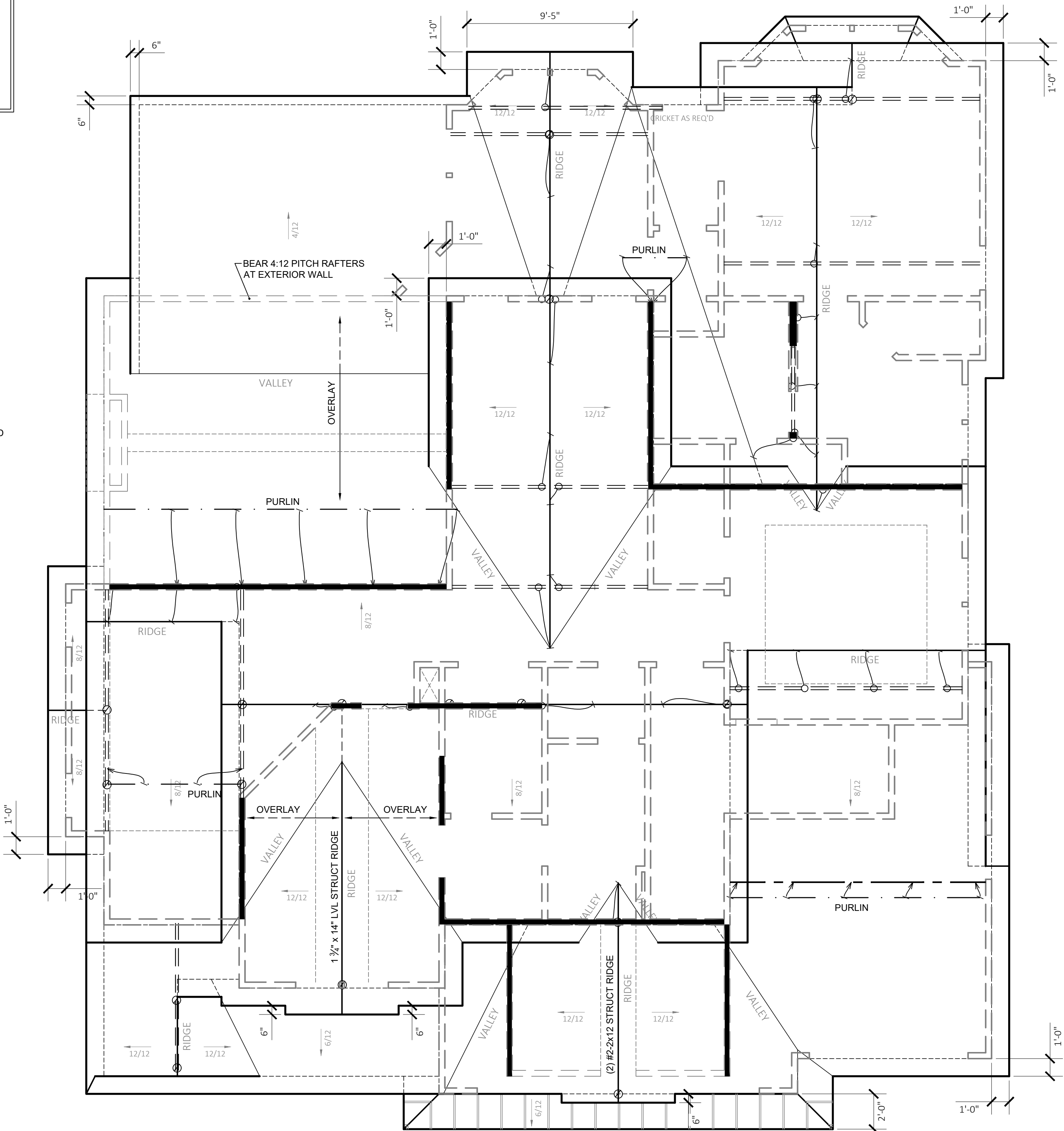

ROOF PLAN

SCALE 1/4"=1'-0"



APEX ENGINEERS, INC.
1625 LOCUST ST
KANSAS CITY, MO 64108
816.421.3222
STRUCTURAL DESIGN REVIEW
KANSAS ENGINEERING LICENSE: 992
MISSOURI ENGINEERING LICENSE: 200304673

SEALED FOR STRUCTURAL
REVIEW



A Model Home for
Gale Home Builders
140 NW Mackenzie Dr. - Lot #1471
Lee's Summit, Missouri 64063

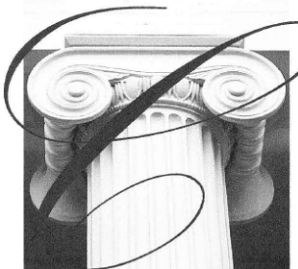

CDG

Castrop Design Group

Christopher C. Castrop
Architectural Design and Consulting

4318 West 54th Street
Roeland Park, Kansas 66205
913.515.7664

castropdesigngroup@live.com

No.	Description	Date

CONSTRUCTION
DOCUMENTS

Project Number	GALE 03
Date	2020 May 28
Drawn By	MGS
Checked By	CDG

A 106

RELEASE FOR CONSTRUCTION
AS NOTED ON PLANS REVIEW
CODES ADMINISTRATION
LEE'S SUMMIT, MISSOURI
07/10/2020

SHEATHING AND FRAMING FASTENING SCHEDULE		
BUILDING COMPONENT	MATERIAL	FASTENING
ROOF SHEATHING¹	7/16" PLYWOOD	16 GA x 1-3/4" STAPLES AT 3" OC EDGES AND 6" OC IN FIELD
	1x4 #3 FURRING	1/2" CROWN STAPLES
FLOOR SHEATHING¹	3/4" T&G YELLOW PINE PLYWOOD APPLIED PERPENDICULAR TO JOISTS AND ENDS STAGGERED	8d COMMON NAILS AT 6" OC EDGES AND 12" OC IN THE FIELD 14 GA x 2" STAPLES AT 4" OC EDGES AND 8" OC IN THE FIELD 12.5 GA x 1-1/2" RING OR SCREW SHANK NAILS AT 6" OC EDGES AND 8" OC IN THE FIELD
CEILING COVERING¹	1/2" GYPSUM SHEATHING	7" OC NAILED / 12" OC SCREWED WITH 13 GA, 1-3/8" LONG, 19/64" HEAD; 0.098 DIA, 1-1/4" LONG, ANG.-RINGED; 5d COOLER NAIL, 0.085 DIA, 1-5/8" LONG, 15/64" HEAD; OR GYP BD NAIL, 0.086 DIA, 1-5/8" LONG, 9/32" HEAD
INTERIOR WALL COVERING¹	1/2" GYPSUM SHEATHING	8d COMMON NAILS: 1-5/8" GALVANIZED STAPLES: 1-1/4" SCREWS: TYPE W OR S AT 4" OC EDGES AND 8" OC IN THE FIELD
EXTERIOR WALL SHEATHING	MIN 3/8" APA RATED SHEATHING	8d COMMON NAILS AT 6" OC EDGES AND 12" OC IN THE FIELD
CONVENTIONAL WOOD FRAMED WALLS	*SUPPORTING 2 FLOORS, ROOF, AND CEILING OR LESS. *HEIGHT: 10'-0" OR LESS *SIZE: NOM 2x4 (NOM 2x6 WHEN SUPPORTING 2 FLOORS, CEILING, AND ROOF) *SPECIES: DOUG-FIR, HEM-FIR, SOUTH PINE, SPRUCE-PINE-FIR *MAXIMUM SPACING 16" OC *GRADE: #3, STANDARD, OR STUD GRADE	*TOE NAIL RIM JOIST TO SILL OR TOP PLATE: 8d COMMON AT 6" OC; 3"x6, 3"x12 AT 6" OC; 3"x6, 3"x12 AT 6" OC *TOE NAIL STUD TO TOP AND SOLE PLATE: 8d COMMON; (4) 3"x6, 13"¹ *END NAIL TOP AND SOLE PLATE TO STUD: (2) 16d COMMON; (3) 3"x6, 13"¹ *FACE NAIL BUILT-UP CORNER STUDS: 16d AT 24" OC; 3"x6, 13"¹ AT 16" OC *FACE NAIL BUILT-UP CORNER STUDS (AT BRACED WALL PANELS): 16d COMMON NAILS AT 16" OC; 3"x6, 13"¹ AT 12" OC *FACE NAIL JACK STUDS/TRIMMERS SUPPORTING HEADERS WITH: 10d NAILS AT 6" OC *FACE NAIL DBL TOP PLATE: 3"x6, 12"¹ AT 16" OC; 3"x6, 13"¹ AT 12" OC; 3"x6, 12"¹ AT 12" OC
CONVENTIONAL WOOD HEADER FRAMING	PER PLAN	*TOE NAIL PLATES WITH MIN 48" OFFSET OF EACH FACE NAIL LAPPED AREA WITH: 16d COMMON; (12) 3"x6, 13"¹; (12) 3"x6, 12"¹ *FACE NAIL DBL TOP PLATES AT LAPPED CORNERS AND INTERSECTIONS WITH: (2) 16d COMMON; (3) 3"x6, 13"¹; (3) 3"x6, 12"¹ *FACE NAIL SOLE PLATE TO FRAMING SYSTEM WITH: 16d COMMON AT 16" OC; 3"x6, 13"¹ AT 12" OC *TOENAIL BRIDGING TO JOIST: EACH END: 2 (8d COMMON; (2) 3"x6, 13"¹; (3) 3"x6, 12"¹ *FACE NAIL LEDGER STRIPS SUPPORTING JOISTS OR RAFTERS WITH: (3) 16d COMMON; (4) 3"x6, 13"¹; (4) 3"x6, 12"¹
CONVENTIONAL WOOD RAFTER FRAMING	PER PLAN	*TOE NAIL HEADERS TO WALL STUDS WITH (4) 8d NAILS AT EACH END. *FACE NAIL DOUBLE PIECE HEADERS WITH 16d NAILS AT 16" CENTERS ALONG EACH EDGE.
RAFTER TIES²	MIN 2x4 MEMBERS AT EACH RAFTER	REF TABLE R802.5.2
COLLAR TIES	MIN 1x4 MEMBERS AT 48" OC	FACE NAIL TO RAFTERS IN UPPER 1/3 OF ATTIC SPACE WITH (3) 10d NAILS AT EACH
<p>1. NOTE: ALL SHEATHING MATERIALS TO BE APPLIED PERPENDICULAR TO JOISTS AND ENDS STAGGERED.</p> <p>2. RAFTER TIES SHALL NOT BE REQUIRED WHEN A STRUCTURAL RIDGE HAS BEEN PROVIDED AND ADEQUATELY DESIGNED (AS IN A FULLY VAULTED ROOM). SUCH SHALL BE NOTED AS "STRUCTURAL" ON THE PLAN.</p>		
BUILDING COMPONENT	FASTEN TO	FASTEN WITH
RAFTERS	TO RIDGE/VALLEY/HIP RAFTERS	TOENAIL WITH (4) 16d ENDNAIL WITH (3) 16d
	TO PLATE	TOENAIL WITH (2) 16d
CEILING JOISTS	TO TOP PLATE	TOENAIL WITH (3) 8d AT EACH END
	WHERE CEILING JOISTS RUN PARALLEL TO RAFTERS FACE NAIL TO RAFTERS WITH (3) 10d MIN	
FLOOR JOISTS	TO SILL OR GIRDER	TOENAIL WITH: (3) 8d COMMON; (3) 3"x6, 13"¹; (4) 3"x6, 12"¹
	TO RIM JOIST	ENDNAIL WITH: (3) 16d COMMON; (4) 3"x6, 13"¹; (4) 3"x6, 12"¹
BRACED WALL PANELS PERP TO FRAMING MEMBERS ABOVE/BELOW: PARALLEL TO FRAMING MEMBERS ABOVE/BELOW:	TO FRAMING MEMBER	SOLE PL, 16" OC WITH: (3) 16d COMMON; (4) 3"x6, 13"¹ TOP PL, 8" OC WITH: 8d COMMON; 3"x6, 13"¹ SOLE PL, 16" OC WITH: (3) 16d COMMON; (4) 3"x6, 13"¹ AND AT EACH BLOCK: (3) 16d COMMON; (4) 3"x6, 13"¹ TOP PL, 8" OC WITH: 8d COMMON; 3"x6, 13"¹ AND AT EACH BLOCK: (3) 16d COMMON; 3"x6, 13"¹
NOTE: MEMBER THICKNESS AND FASTENING LISTED IN THIS SCHEDULE ARE MINIMUM IRC REQUIREMENTS. SPECIFIC PROJECT REQUIREMENTS NOTED WITHIN THE STRUCTURAL OR ARCHITECTURAL DRAWINGS, IF REQUIRED BY APEX ENGINEERS DESIGN NEEDING TO BE MORE STRINGENT, SHALL BE FOLLOWED.		

1. LIGHTING FIXTURES PENETRATING THE THERMAL ENVELOPE SHALL BE IC-RATED, LEAKAGE RATED, AND SEALED TO THE GYPSUM WALLBOARD AS REQUIRED PER N1103.4.5
2. PROGRAMMABLE THERMOSTATS SHALL BE INSTALLED AS REQUIRED PER N1103.4.1
3. AIR HANDLERS SHALL BE RATED FOR MAXIMUM 2% AIR LEAKAGE RATE PER N1103.3.2.1
4. BUILDING FRAMING CAVITIES SHALL NOT BE USED AS DUCTS OR PLENUMS PER N1103.3.5
5. HOT WATER PIPES SHALL BE INSULATED AS REQUIRED PER N1103.4
6. ALL EXHAUST FANS SHALL TERMINATE TO THE BUILDING EXTERIOR AS REQUIRED PER N1501.1
7. MAKEUP AIR SYSTEMS SHALL BE INSTALLED FOR KITCHEN EXHAUST HOODS THAT EXCEED 400 CFM AS REQUIRED PER M1503.6
8. AN AIR HANDLING SYSTEM SHALL NOT SERVE BOTH THE LIVING SPACE AND THE GARAGE PER M1601.6

ENERGY CONSERVATION				
THE ENERGY EFFICIENCY OF THE DWELLING SHALL COMPLY WITH ONE OF THE FOLLOWING TABLES (WHERE THERE ARE DISCREPANCIES BETWEEN THIS TABLE AND THE PLANS, THE MOST RESTRICTIVE SHALL APPLY). IF TABLE 1 IS NOT COMPLETED AND ACCOMPANIED BY RESCHECK CALCULATIONS, THEN TABLE 2 SHALL BE APPLIED.				
TABLE 1 - ResCheck COMPLIANCE SOFTWARE (FILL IN APPLICABLE VALUES FROM ResCheck CALCS.)				
BUILDING ELEMENT	MIN VALUE			
WALLS - FRAMED	R-			
WALLS - BASEMENT	R-			
FLOORS - UNCONDITIONED SPACE	R-			
FLOORS - OVER OUTSIDE AIR	R-			
FLOORS - CRAWL SPACE	R-			
SLAB - PERIMETER	R- (FOR 2FT)			
CEILING - FLAT	R-			
CEILING - CATHEDRAL	R-			
DOORS - GLASS	U-			
DOORS - SOLID	U-			
WINDOWS - OPERABLE	U-			
WINDOWS - FIXED	U-			
WINDOWS - OTHER	U-			
FURNACE	AFUE-			
AIR CONDITIONER	SEER-			
NOTE: FOR USE OF TABLE 1 A ResCheck COMPLIANCE FORM MUST BE SUBMITTED WITH PLANS.				
TABLE 2 - PRESCRIPTIVE ENVELOPE (MIN PRESCRIPTIVE APPROACH ACCEPTABLE FOR ANY DWELLING.)				
BUILDING ELEMENT	MIN VALUE			
CEILING - FLAT	R-49			
CEILING - CATHEDRAL**	R-30			
CEILING - CATHEDRAL	R-38			
FLOORS - UNCONDITIONED SPACED	R-19			
FLOORS - OVER OUTSIDE AIR	R-30			
WALLS - BASEMENT	R-10 (CONT) OR R-13 (CAVITY)			
CONCRETE SLAB ON GRADE	R-10 (FOR 2FT)			
SKYLIGHTS	U=0.55			
WALLS - SLAB (ON) (2x4)	R-13 (CAVITY) + R-5 (CONT)			
WALLS - EXTERIOR (2x6)	R-20			
WALLS - CRAWL SPACE	R-19			
GLAZING*	U<=0.32			
GLAZING*	SHGC<=0.40			
NOTE:				
2. PERF IFC TABLE N1102.1.2				
* D=0.25 FACTOR FOR DOUBLE PANE, ARGON FILLED LOW-E TREATMENT IS U=0.35				
** LIMITED TO AREAS LESS THAN 500 SQ-FT OR 20% OF CEILING AREA.				

1. THE ARCHITECT OR ENGINEER OF RECORD SHALL LIST THE DEFERRED SUBMITTALS ON THE PLANS FOR REVIEW BY THE BUILDING OFFICIAL. DOCUMENTS FOR DEFERRED SUBMITTAL ITEMS SHALL BE SUBMITTED TO THE ARCHITECT OR ENGINEER OF RECORD WHO SHALL REVIEW THEM AND FORWARD THEM TO THE BUILDING OFFICIAL WITH A NOTATION INDICATING THAT THE DEFERRED SUBMITTAL DOCUMENTS HAVE BEEN REVIEWED AND FOUND TO BE IN THE GENERAL CONFORMANCE TO THE DESIGN OF THE BUILDING. THE DEFERRED SUBMITTAL ITEMS SHALL NOT BE INSTALLED UNTIL THE BUILDING OFFICIAL HAS REVIEWED THE DOCUMENTS. THE DEFERRED SUBMITTAL DOCUMENTS HAVE BEEN APPROVED BY THE BUILDING OFFICIAL. DEFERRED SUBMITTALS ARE DEFINED AS THOSE PORTIONS OF THE DESIGN THAT ARE NOT SUBMITTED AT THE TIME OF THE APPLICATION AND THAT ARE TO BE SUBMITTED TO THE BUILDING OFFICIAL WITH A SPECIFIED PERIOD. DEFERRAL OF ANY SUBMITTAL ITEMS SHALL HAVE THE PRIOR APPROVAL OF THE BUILDING OFFICIAL.
2. DEFERRED SUBMITTAL ITEMS (WHEN APPLICABLE):
 - A. TRUSSES
 - B. I-JOISTS
 - C. GUARDRAILS AND HANDRAILS
 - D. STEEL FABRICATED STAIRS
 - E. PRE-MANUFACTURED CANOPES AND AWNINGS
 - F. PRECAST HOLLOW CORE SLABS
 - G. GROUND IMPROVEMENT AND/OR STRUCTURAL FOUNDATION SOLUTIONS (SUCH AS DRILLED PIERS)

CONCRETE SHALL BE AIR ENTRAINED WITH A MINIMUM COMPRESSIVE STRENGTH OF 28 DAYS OF 2,500 PSI FOR BASEMENT AND INTERIOR FLOOR SLABS, 3,000 PSI FOR BASEMENT AND FOUNDATION WALLS, AND 3,500 FOR PORCHES, CARPORTS, AND GARAGE FLOOR SLABS.

GLAZING IN HAZARDOUS LOCATIONS AS IDENTIFIED IN IRC SECTION R308.4 SHALL BE OF APPROVED SAFETY GLAZING MATERIALS: GLASS IN STORM DOORS; INDIVIDUAL FIXED OR OPENABLE PANELS ADJACENT TO A DOOR WHERE THE NEAREST VERTICAL EDGE IS WITHIN A 24" ARCH OF THE DOOR IN A CLOSED POSITION AND WHOSE BOTTOM EDGE IS WITHIN 60" OF THE FLOOR; WALLS ENCLOSING STAIRWAYS AND LANDINGS WHERE THE GLAZING IS WITHIN 60" OF THE TOP OR BOTTOM OF THE STAIR; ENCLOSURES FOR SPAS, TUBS, SHOWERS, AND WHIRLPOOLS; GLAZING IN FIXED OR OPENABLE PANELS EXCEEDING 9 SQUARE FEET AND WHOSE BOTTOM EDGE IS LESS THAN 18" ABOVE THE FLOOR OR WALKING SURFACE WITHIN 36".

1. PROVIDE ONE WINDOW FROM EACH BEDROOM THAT HAS A MINIMUM OPENABLE AREA OF 5.7 SQUARE FEET WITH A MINIMUM OPENABLE HEIGHT OF 24 INCHES AND WIDTH OF 20 INCHES.
2. BASEMENT EGRESS TO MEET THE REQUIREMENTS OF IRC SECTION 310.
3. SMOKE ALARMS SHALL BE INSTALLED AS REQUIRED PER IRC 2018 SECTION R314. SMOKE ALARMS SHALL BE INSTALLED IN EACH SLEEPING AREA, OUTSIDE OF EACH SLEEPING AREA, ON EACH FLOOR INCLUDING BASEMENTS AND HABITABLE ATTICS, AND NOT LESS THAN 3'-0" HORIZONTALLY FROM DOOR OR OPENING OF A BATHROOM THAT CONTAINS A BATHTUB OR SHOWER. ALARMS SHALL BE INTERCONNECTED IN SUCH A MANNER THAT THE ACTUATION OF ONE ALARM WILL ACTUATE ALL THE ALARMS IN THE DWELLING.
5. CARBON MONOXIDE ALARMS SHALL BE INSTALLED AS REQUIRED PER IRC 2018 SECTION R315.
6. CARBON MONOXIDE ALARMS SHALL BE INSTALLED OUTSIDE OF EACH SEPARATE SLEEPING AREA, WHERE A FUEL-BURNING APPLIANCE IS LOCATED WITHIN A BEDROOM OR ITS ATTACHED BATHROOM. A CARBON MONOXIDE ALARM SHALL BE INSTALLED WITHIN THE BEDROOM.

1. ALL LUMBER SIZES ARE FOR DOUGLAS FIR-LARCH UNLESS NOTED OTHERWISE.
2. ALL HEADERS TO BE MIN (2) #2x10 UNLESS NOTED OTHERWISE.
3. BLOCK CANTILEVERS, DOORJAMBS, AND OVER BEAMS.
4. ALL HEADERS TO BEAR ON A MINIMUM OF (2) 2x4 STUD POSTS UNLESS NOTED OTHERWISE.
5. INTERIOR NON-BEARING WALLS, OTHER THAN THOSE RESTING DIRECTLY ON CONCRETE SHALL BE ISOLATED FROM THE FLOOR FRAMING ABOVE.
6. WHERE JOISTS RUN PARALLEL TO FOUNDATION WALLS, SOLID BLOCKING FOR A MINIMUM OF (2) JOIST SPACES BE PROVIDED TO A MAXIMUM OF 2'-0" CENTERS TO TRANSFER LATERAL LOADS ON THE WALL TO THE FLOOR DIAPHRAGM. THE BLOCKING SHALL BE SECURELY NAILED TO THE JOISTS AND FLOORING. NAIL JOISTS AND BLOCKING TO SILL PLATE WITH (3) 10d (16d) (IRC SECTION R602.3.11) JOIST END BRACKETS AT THE FIRST JOIST SPACE AND 2x4s FLAT AT 2'-0" CENTERS WITHIN THE JOIST SPACE(S) AND THEN PROVIDE SOLID BLOCKING, INSTALLED UPRIGHT, IN THE NEXT TWO JOIST SPACES. SECURE THE 2x4s TO THE SILL PLATE WITH (4) 10d NAILS.
7. ALL SILLS AND SLEEPERS SUPPORTED ON CONCRETE OR MASONRY AND FLOORING ATTACHED TO CONCRETE OR MASONRY SHALL BE OF DECAY RESISTANT MATERIALS.
8. JOISTS UNDER BEARING PARTITIONS SHALL BE DOUBLED AND COMPLY WITH IRC SECTION R502.4.
9. JOISTS FRAMING FROM OPPOSITE SIDES OVER BEARING SUPPORTS SHALL LAP A MINIMUM OF 4'-0" AND BE NAILED TOGETHER WITH MINIMUM 10d FACE NAILS.
10. JOISTS FRAMING INTO A WOOD GIRDER OR BEAM SHALL BE SUPPORTED BY APPROVED FRAMING ANCHORS OR MINIMUM 2"x2" LEDGER STRIPS.
12. FRAMING OF OPENINGS - HEADERS AND TRIMMERS SHALL BE OF SUFFICIENT CROSS SECTION TO SUPPORT THE FLOOR FRAMING. TRIMMER JOISTS SHALL BE DOUBLED WHEN THE HEADER IS SUPPORTED MORE THAN 3'-0" FROM THE TRIMMER JOIST BEARING. WHEN THE HEADER SPAN EXCEEDS 4'-0", THE TRIMMER JOIST AND TRIMMER SHALL BE DOUBLED.
13. JOISTS AT SUPPORTS SHALL BE SUPPORTED Laterally AT THE ENDS BY FULL-DEPTH SOLID BLOCKING NOT LESS THAN 2" NOMINAL THICKNESS OR BY ATTACHMENT TO A HEADER, BAND OR RIM JOIST OR TO AN ADJOINING STUD OR OTHER WALLING PROVIDED WITH LATERAL SUPPORT TO PREVENT ROTATION.
14. LATERAL RESISTING BARRIER SHALL BE PROVIDED OVER ALL EXTERIOR WALLS ONE LAYER OF NO 15 ASPHALT FELT OR ANY OTHER BARRIER THAT MEETS ASTM D226 type 1 FELT. (R703.2)
15. WHERE CEILING JOISTS ARE NOT INSTALLED CONNECTED TO THE RAFTERS AT THE TOP PLATE AND/OR WHERE CEILING JOISTS ARE NOT INSTALLED PARALLEL TO THE RAFTERS, RAFTER TIES SHALL BE INSTALLED IN THE LOWER PORTION OF THE RAFTERS IN CONFORMANCE WITH TABLE 1-5.1.0.
16. COLLAR TIES SHALL BE PROVIDED IN THE UPPER 1/3 OF THE ATTIC SPACE IN ACCORDANCE WITH TABLE 1-5.1.0.

1. THE GARAGE FLOOR SHALL SLOPE TOWARDS THE GARAGE DOORWAYS.
2. DOORS BETWEEN THE GARAGE AND THE DWELLING - MINIMUM 1-3/8" SOLID CORE OR HONEY COMBED STEEL DOOR OR 20-MINUTE FIRE RATED.
3. THE GARAGE SHALL BE SEPARATED FROM THE RESIDENCE AND ITS ATTIC AREA BY 5/8" TYPE X GYPSUM BOARD, OR EQUIVALENT MATERIALS APPROVED FOR FLOOR-RESISTIVE CONSTRUCTION, APPLIED TO GARAGE SIDE. WHERE THE SEPARATION IS A FLOOR-CEILING ASSEMBLY, THE STRUCTURE SUPPORTING THE SEPARATION SHALL ALSO BE PROTECTED BY 5/8" TYPE X GYPSUM BOARD, OR MATERIALS APPROVED FOR ONE-HOUR FIRE-RESISTIVE CONSTRUCTION OR EQUIVALENT, APPLIED TO THE GARAGE SIDE. PULL DOWN STAIRS LOCATED WITHIN GARAGE SHALL BE RATED TO BE ADEQUATELY PROTECTED WITH MATERIALS APPROVED FOR ONE-HOUR FIRE-RESISTIVE CONSTRUCTION. ATTIC ACCESS PANELS LOCATED WITHIN GARAGE SHALL BE 5/8" TYPE X GYPSUM BOARD, OR MATERIALS FOR ONE-HOUR FIRE-RESISTIVE CONSTRUCTION.
4. GARAGE DOOR AND FRAME- THE H-FRAME FOR THE ATTACHMENT OF THE TRACK AND COUNTER BALANCE SHALL CONSIST OF THE FOLLOWING: 2x6 VERTICAL BRACING FROM TOP OF DOOR TO CEILING ATTACHMENT WITH 1-3/4" x 0.120" NAILS AT 16" OC STAGGERED WITH (7) 3/4" x 16" SC BOLTS THRU THE JAMB INTO THE HEADER, MINIMUM 2x8 HEADER FOR ATTACHMENT OF COUNTER BALANCE SYSTEM.

1. STAIRWAYS SHALL PROVIDE A MAXIMUM 7-3/4" RISE AND MINIMUM 10" RUN.
2. PROVIDE MINIMUM 36" GUARDRAILS ON THE OPEN SIDES OF RAISED FLOORS, PORCHES, AND BALCONIES; MINIMUM 34" GUARDRAILS ON THE OPEN SIDES OF STAIRWAYS LOCATED MORE THAN 30" ABOVE THE FLOOR OR GRADE BELOW. GUARDRAIL ENCLOSURES SHALL HAVE INTERMEDIATE RAILS OR ORNAMENTAL PATTERNS THAT DO NOT ALLOW PASSAGE OF A SPHERE 4" IN DIAMETER.
3. PROVIDE A MINIMUM 4" FAIRWAY OF THREE OR MORE RISERS THAT PROVIDE A CONTINUOUS HANDRAIL ON AT LEAST ONE SIDE BETWEEN 34" AND 38" ABOVE THE NOSING OF THE TREADS.
4. HANDRAILS SHALL HAVE A CIRCULAR CROSS SECTION OF 1-1/4" MINIMUM TO 2" MAXIMUM OR OTHER APPROVED GRASPABLE SHAPE PER IRC SECTION 311.7.8.5.
5. PROVIDE A MINIMUM 6'-8" OF HEADROOM CLEARANCE IN STAIRWAYS.
6. ENCLOSED ACCESSIBLE SPACE UNDER STAIRWAYS SHALL HAVE WALLS AND THE UNDERSIDE OF THE STAIR AND LANDING PROTECTED WITH 1/2" GYPSUM BOARD ON ENCLOSURE SIDE PER IRC SECTION 302.7.
7. SPIRAL STAIRS TO BE CONSTRUCTED PER IRC SECTION 311.7.10.1.
8. SPACE STRINGERS AT 16" OC MAX.

1. PLANS SHALL COMPLY WITH THE 2018 INTERNATIONAL RESIDENTIAL CODE WITH AMENDMENTS AS ADOPTED BY THE GOVERNING JURISDICTION. IF ANY CHANGES OR DEVIATIONS FROM THE PLANS ARE MADE DURING CONSTRUCTION, CONTRACTOR SHALL OBTAIN THE APPROPRIATE AUTHORITY AND ENGINEER OF RECORD, EITHER (OR BOTH) OF WHOM MAY REQUIRE REVISED DRAWINGS OR CALCULATIONS AT ITS DISCRETION.

2. REPRODUCTION, ALTERATION, OR RE-USE BY ANY METHOD OF ALL OR PORTIONS OF THESE STRUCTURAL PLANS OR VARIATIONS THEREOF WITHOUT WRITTEN PERMISSION FROM APEX ENGINEERS, INC. IS STRICTLY PROHIBITED. THE DRAWINGS AND DETAILS OF THIS SHEET SET, BEING INSTRUMENTS OF SERVICE, ARE AND SHALL REMAIN THE PROPERTY OF APEX ENGINEERS, INC. AN UNSEALED VERSION, OR A VERSION VOID OF APEX ENGINEERS LOGO AND/OR TITLE BLOCK, SHALL BE CONSIDERED AN UNAUTHORIZED REPRODUCTION.

3. WHENEVER DISCREPANCIES EXIST BETWEEN THE STANDARD COMMENTS, NOTES FROM THE DESIGN PROFESSIONAL, OR THE CODE, THE MOST RESTRICTIVE SHALL APPLY. THE DWELLING SHALL COMPLY WITH THE FOLLOWING LOAD CONDITIONS:

AREA	MIN DEAD LOAD	MIN LIVE LOAD
EXTERIOR BALCONIES	10 PSF	60 PSF
DECKS	10 PSF	40 PSF
CEILING JOISTS/ATICS NO STORAGE - SCUTTLE ACCESS ONLY ROOF SLOPE 3:12 OR LESS	5 PSF	10 PSF
CEILING JOISTS/ATICS WITHOUT STORAGE - SCUTTLE ACCESS ONLY ROOF SLOPE OVER 3:12 OR LESS	10 PSF	10 PSF
CEILING JOISTS/ATICS WITH STORAGE - DOOR/PULL DOWN LADDER ACCESS	10 PSF	20 PSF
ROOMS - NON-SLEEPING	10 PSF	40 PSF
ROOMS - SLEEPING	10 PSF	30 PSF
ROOF - LIGHT ROOF COVERING	10 PSF	20 PSF
ROOF - HEAVY ROOF COVERING CONCRETE/TILE/SLATE	20 PSF	20 PSF

NOTE: HEAVY ROOF COVERING WILL NOT BE INSTALLED OR USED IN THE DESIGN OR CALCULATIONS UNLESS IT IS SPECIFICALLY NOTED ON THE PLANS THAT THE DESIGN IS FOR HEAVY ROOF COVERINGS.

- THE FOUNDATION DESIGN SHALL BE BASED ON A MINIMUM SOIL BEARING CAPACITY OF 2000 PSF, UNLESS OTHERWISE INDICATED ON THE PLANS OR IF MODIFIED BY AN ENGINEERING REPORT BASED ON ACTUAL SITE CONDITIONS.
- CONCRETE SHALL MEET THE FOLLOWING SPECIFIED DESIGN STRENGTH CRITERIA:
 - 2500 PSI FOR BASEMENT FLOOR SLABS ON UNDISTURBED SOIL
 - 3000 PSI FOR FOOTINGS AND FOUNDATION WALLS
 - 3500 PSI FOR GARAGE FLOOR SLABS
3. FOOTINGS SHALL EXTEND BELOW THE FROST LINE; MINIMUM DEPTH 36 INCHES BELOW GRADE.
4. UNLESS OTHERWISE NOTED ON THE PLANS OR IF SITE CONDITIONS REQUIRE OTHERWISE, FOOTINGS SHALL BE A MINIMUM OF 16" WIDE AND 8" DEEP WITH (2) #4 BARS CONTINUOUS.
5. COLUMN PADS SHALL BE A MINIMUM 30"x30"x12" WITH (4) #4 BARS EACH WAY UNLESS NOTED OTHERWISE.
6. UNLESS NOTED OTHERWISE ON THE PLANS, FOUNDATION WALLS SHALL BE MINIMUM 8" THICK, 8'-0" TALL AND REINFORCED PER DETAIL 1-5-2.0. FOUNDATION WALLS SHALL BE REINFORCED WITH AN EARTH RETENTION WALLS GREATER THAN 12'-0" TO REQUIRE A SEPARATE ENGINEERING DESIGN. PROVIDE A 2'-0" LONG INTERIOR OR EXTERIOR DEAD-MAN FOR ANY STRAIGHT WALL PANELS EXCEEDING 20'-0" IN LENGTH (REF 3-S-2.0).
7. REINFORCEMENT SHALL BE MINIMUM GRADE 40 UNLESS NOTED OTHERWISE. REINFORCEMENT SHALL LAP A MINIMUM OF 24" AT ENDS, SPLICES, AND AROUND BARS.
8. FOUNDATION WALLS SHALL BE BACKFILLED WITH A CLEAN LEAN CLAY (OR BETTER) LOW VOLUME CHANGE MATERIAL. ON-SITE MATERIAL MAY BE USED IF DEEMED ACCEPTABLE BY THE GEOTECHNICAL ENGINEER OF RECORD.
9. FOUNDATION WALLS WILL NOT ACHIEVE FULL STRENGTH UNTIL THE EXTERIOR OF THE SLAB AND THE FIRST 12" OF THE EXTERIOR WALL HAVE BEEN PLACED. IF BACKFILLING THE INTERIOR OF THE FOUNDATION WALL WITH GREATER THAN 8" OF EARTHEN FILL OR 24" OF GRANULAR FILL, A STRUCTURAL BASEMENT SLAB (TO BE DESIGNED OR DESIGN REVIEWED BY APEX ENGINEERS), OR ALTERNATE ENGINEERED SOLUTION (I.E. ENGINEERED FILL) WILL BE REQUIRED.
11. CONCRETE FLOOR SLABS SHALL BE A MINIMUM 4" THICK OVER A MINIMUM 4" BASE OF 1/2" OR 3/4" CLEAN GRADED ROCK, UNLESS NOTED OTHERWISE OR IF SITE CONDITIONS REQUIRE OTHERWISE.
12. CONCRETE FLOOR SLABS SHALL BE REINFORCED WITH THICK POLYETHYLENE MOISTURE BARRIER OVER POURING GRAVEL BASE UNDER BASEMENT FLOOR SLAB PER R406.2. LAP JOINTS MINIMUM 6" (NOT REQUIRED FOR GARAGE SLABS OR DETACHED ACCESSORY BUILDINGS).
13. PROVIDE A STRUCTURAL REINFORCED CONCRETE FLOOR OVER A USABLE AREA, SUCH AS A GARAGE FLOOR LOCATED OVER A STORAGE AREA, SUBMIT SEALED ENGINEERED DETAILS AND CALCULATIONS.
14. GARAGE SLABS AND BASEMENT OVERDIGS SUPPORTED BY FILL CONSISTING OF MORE THAN 24" OF GRANULAR FILL OR 8" OF EARTH SHALL BE REINFORCED PER DETAIL 1-5-2.1 AND 6-S-2.1, RESPECTIVELY. WHERE THE LIMITATIONS OF DETAILS 1-5-2.1 AND 6-S-2.1 ARE NOTE MET, A SEPARATE ENGINEERING DESIGN SHALL BE REQUIRED.
15. BASEMENT FOUNDATION SILL PLATES SHALL BE BOLTED TO THE FOUNDATION WITH A MINIMUM OF 1/2" ANCHOR BOLTS EMBEDDED AT LEAST 7" INTO THE CONCRETE AND SPACED AT LEAST MORE THAN 3'-0" ON CENTER AND WITHIN 12" OF EACH END PIECE.
16. FOUNDATION WALLS SHALL BE DAMP-PROOFED PER IRC SECTION R406.
17. PROVIDE A MINIMUM 4" PERFORATED DRAIN AROUND USABLE SPACE BELOW GRADE OR OTHER EQUIVALENT MATERIALS PER IRC SECTION 405.1. THE PIPE SHALL BE PLACED ON A MINIMUM OF 2" OF WASHED GRAVEL OR CRUSHED ROCK WITH A DRAIN SLOPE WITH NOT LESS THAN 6". THE DRAIN SHALL DRAIN TO THE EXTERIOR BELOW THE FLOOR LEVEL OR TERMINATE IN A MINIMUM 20 GALLON SUMP PUMP.
18. INTERIOR BEARING WALLS AND COLUMNS SHALL BE ISOLATED FROM THE BASEMENT FLOOR SLAB.
19. PROVIDE EARTH RETAINING WALLS. OTHER THAN THOSE RESTING DIRECTLY ON THE FOOTING, SHALL BE ISOLATED FROM THE FLOOR FRAMING ABOVE.
20. ALL EARTH RETAINING STRUCTURES ON SITE GREATER THAN 4'-0" TALL (EXCLUDING CONCRETE FOUNDATION WALLS RESTRAINED AT BOTH THEIR TOP AND BOTTOM) SHALL REQUIRE A SEPARATE ENGINEERED DESIGN AS REQUIRED BY THE CODE AUTHORITY.
21. ANY GEOTECHNICAL IMPROVEMENT METHODS AND/OR STRUCTURAL CONDITIONS SUCH AS DRILLED PILES SHALL BE EMPLOYED TO ADDRESS UNACCEPTABLE SUBGRADE CONDITIONS SHALL BE SUBMITTED TO EAS ENGINEER SHOP DRAWINGS FOR REVIEW AND APPROVAL.



Lot 1471 Winterset Valley 140 NW Mackenzie Dr Lee's Summit, MO	CLIENT: Gale Hornes
--	----------------------------

[illegible]

RELEASE FOR CONSTRUCTION
AS NOTED ON PLANS REVIEW
CODES ADMINISTRATION
LEE'S SUMMIT, MISSOURI
07/18/2020

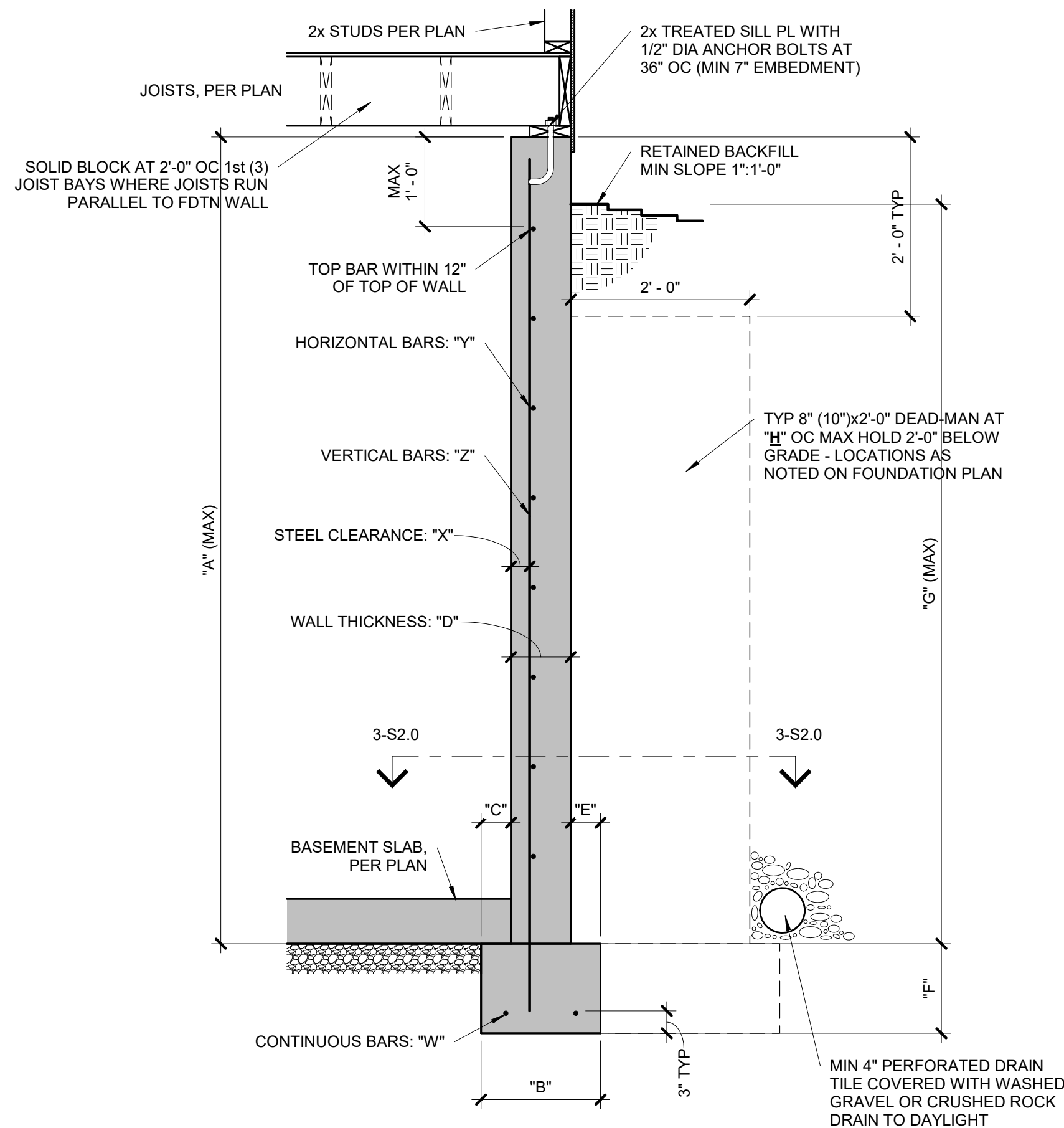

CONCRETE DIMENSIONS

"A"	"B"	"C"	"D"	"E"	"F"	"G"	"H"
8'-0"	1'-4"	4"	8"	4"	8"	7'-6"	20'-0"
9'-0"	1'-4"	4"	8"	4"	8"	8'-6"	20'-0"
10'-0"	1'-8"	5"	10"	5"	10"	9'-6"	20'-0"

REINFORCING BARS(GRADE 40 BARS)

"W"	"X"	"Y"	"Z"
(2) #4	2 1/2"	#4 BARS AT 24" OC	#4 BARS AT 24" OC
(2) #4	2 1/2"	#4 BARS AT 24" OC	#4 BARS AT 24" OC
(2) #4	2 1/2"	#4 BARS AT 18" OC	#4 BARS AT 18" OC

- NOTES:
- DIMENSION SHOWN IS FOR MAXIMUM UNINTERRUPTED WALL PANEL LENGTH BEFORE A DEAD-MAN SHALL BE INSTALLED. NOTE, A MINIMUM 2'-0" RETURN OR OFFSET IN THE FOUNDATION WALL SHALL SUBSTITUTE AS A DEAD-MAN AND/OR BREAK IN THE WALL PANEL LENGTH.
 - VERTICAL REINFORCING STEEL TO EXTEND TO WITHIN 8" OF TOP WALL. MINIMUM (1) #4 HORIZONTAL BAR WITHIN 12" OF TOP AND BOTTOM OF WALL.
 - BURIED CONCRETE FOUNDATION WALLS UP TO 9'-0" TALL MAY BE 8" NOMINAL THICKNESS WITH #4 BARS AT 24" OC BOTH WAYS OVER 16"x8" CONCRETE FOOTINGS WITH (2) #4 BARS CONTINUOUS, UNLESS OTHERWISE REQUIRED BY ENGINEERING REPORT BASED ON ACTUAL SITE CONDITIONS.
 - WALL WILL NOT ACHIEVE FULL STRENGTH UNTIL FIRST FLOOR DECK AND BASEMENT SLAB HAVE BEEN PLACED.

1 TYPICAL FOUNDATION WALL DETAIL

S2.0 3/4" = 1'-0"

COLUMN AND PIER PAD SCHEDULE

COLUMN MARK	PAD SIZE	REINFORCING	COL SIZE	COL TYPE
A	30"x30"x12"	(4) #4 BARS E-W	3" NOMINAL	SCHEDULE 40 STEEL COLUMN (F _y = 50 ksi MIN)
B	36"x36"x12"	(4) #4 BARS E-W	3" NOMINAL	
C	42"x42"x12"	(5) #4 BARS E-W	3" NOMINAL	
D	48"x48"x12"	(6) #4 BARS E-W	3" NOMINAL	
E	54"x54"x16"	(8) #4 BARS E-W	3 1/2" NOMINAL (4" OD)	
F	60"x60"x16"	(10) #4 BARS E-W	3 1/2" NOMINAL (4" OD)	

- NOTES:
- COLUMN AND PIER PAD SIZES SHOWN ARE FOR MAXIMUM COLUMN HEIGHT OF 10'-0". REQUIRES SEPERATE ENGINEERED DESIGN IF GREATER THAN 10'-0"
 - COLUMN AND PIER PAD SIZES SHOWN ARE BASED ON AN ASSUMED MINIMUM ALLOWABLE SOIL BEARING CAPACITY OF 2,000 PSF.

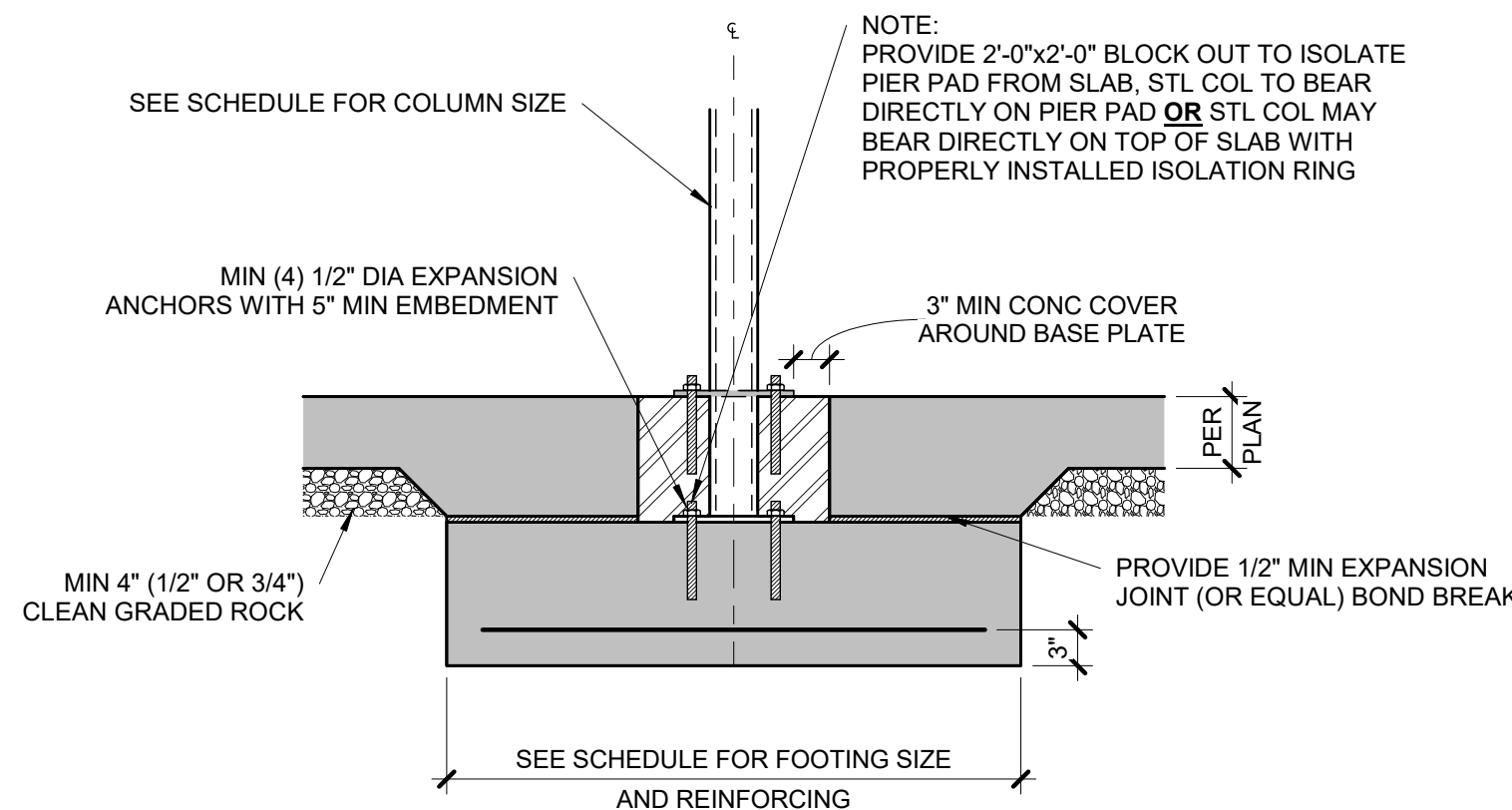

5 COLUMN PAD DETAIL

S2.0 3/4" = 1'-0"

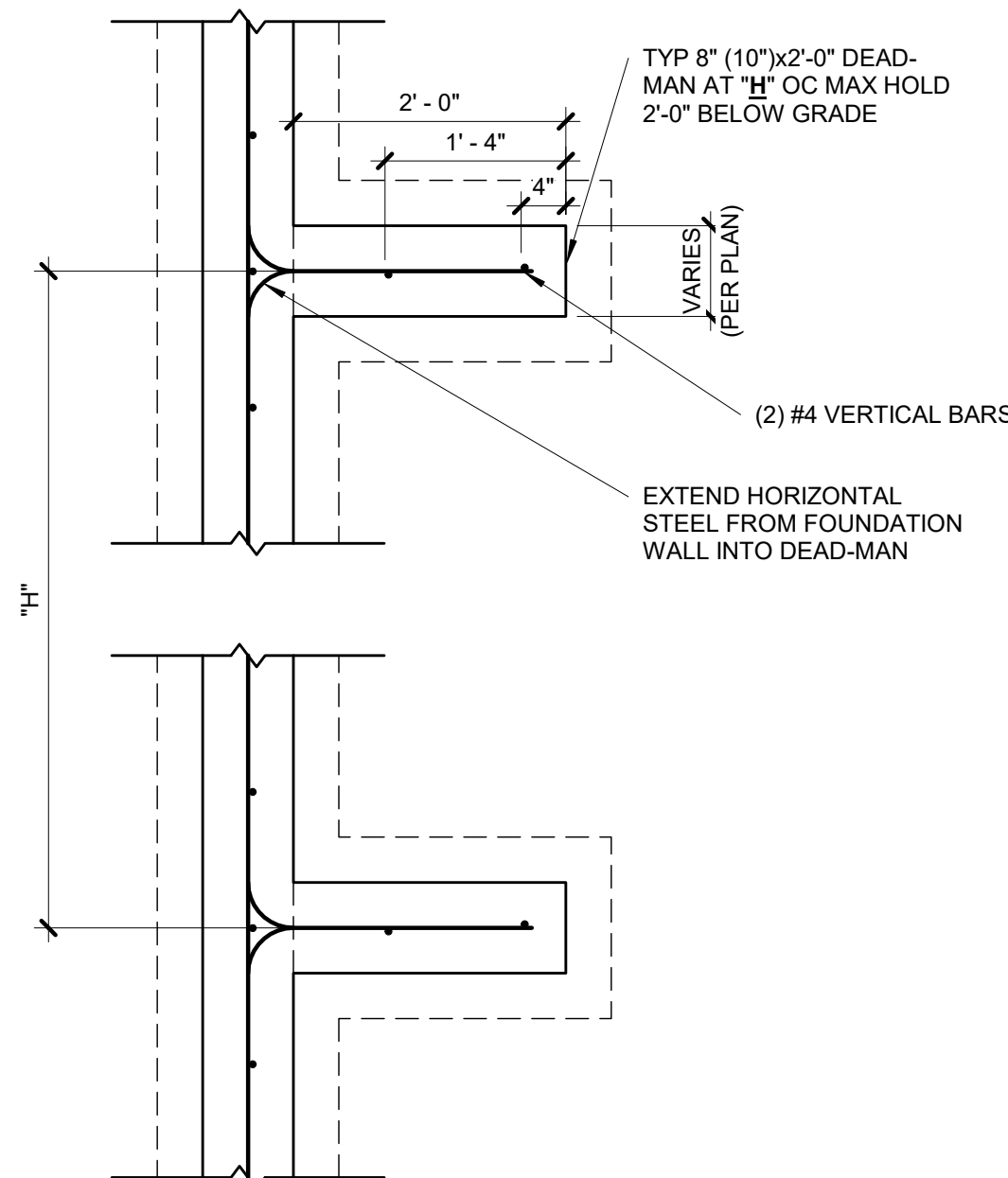

- NOTES:
- MIN 3000 PSI FOOTING COMPRESSIVE CONCRETE STRENGTH.
 - MIN 3000 PSI WALL COMPRESSIVE CONCRETE STRENGTH.
 - AIR ENTRAINED BETWEEN 5% & 7% OF CONCRETE VOLUME.
 - GRADE 40 REINFORCING STEEL UNLESS OTHERWISE NOTED.
 - LAP SPLICES 24" MIN.
 - WALL SHALL BE BACK-FILLED WITH CLEAN, LEAN CLAY (OR BETTER) LOW VOLUME CHANGE MATERIAL. ON-SITE MATERIAL MAY BE USED IF DEEMED ACCEPTABLE BY THE GEOTECHNICAL ENGINEER.
 - ASSUMED 2,000 PSF BEARING (TO BE VERIFIED BY GEOTECHNICAL ENGINEER).

3 TYPICAL DEAD-MAN SECTION

S2.0 3/4" = 1'-0"

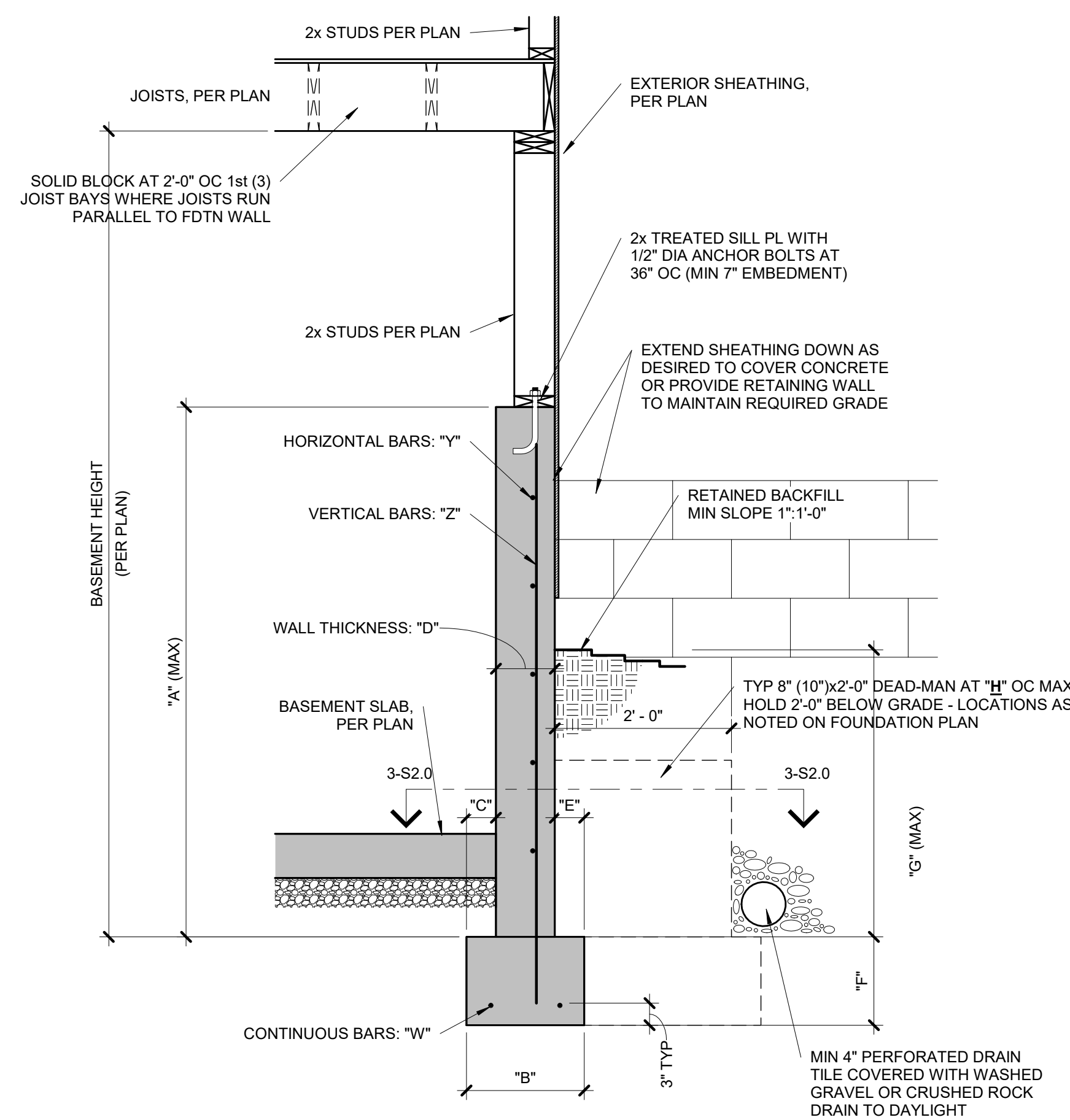

CONCRETE DIMENSIONS

"A"	"B"	"C"	"D"	"E"	"F"	"G"	"H"
4'-0"	1'-4"	4"	8"	4"	8"	3'-4"	20'-0"
6'-0"	1'-4"	4"	8"	4"	8"	4'-4"	20'-0"
9'-0"	1'-8"	5"	8"	4"	8"	4'-4"	20'-0"

REINFORCING BARS(GRADE 40 BARS)

"W"	"X"	"Y"	"Z"
(2) #4	N/A	#4 BARS AT 24" OC	#4 BARS AT 24" OC
(2) #4	N/A	#4 BARS AT 24" OC	#4 BARS AT 24" OC
(2) #4	N/A	#4 BARS AT 24" OC	#4 BARS AT 24" OC

- NOTES:
- DIMENSION SHOWN IS FOR MAXIMUM UNINTERRUPTED WALL PANEL LENGTH BEFORE A DEAD-MAN SHALL BE INSTALLED. NOTE, A MINIMUM 2'-0" RETURN OR OFFSET IN THE FOUNDATION WALL SHALL SUBSTITUTE AS A DEAD-MAN AND/OR BREAK IN THE WALL PANEL LENGTH.
 - VERTICAL REINFORCING STEEL TO EXTEND TO WITHIN 8" OF TOP WALL. MINIMUM (1) #4 HORIZONTAL BAR WITHIN 12" OF TOP AND BOTTOM OF WALL.
 - THE BASEMENT SLAB IS AN INTEGRAL PART OF THE 'UNRESTRAINED' FOUNDATION WALL DESIGN THEREFORE, IF THE WALL IS BACKFILLED PRIOR TO PLACEMENT OF THE BASEMENT SLAB, THE CONTRACTOR SHALL BE RESPONSIBLE FOR PROPERLY BRACING THE WALL UNTIL THE BASEMENT SLAB HAS BEEN PLACED.

2 TYPICAL 'UNRESTRAINED' FOUNDATION WALL DETAIL

S2.0 3/4" = 1'-0"

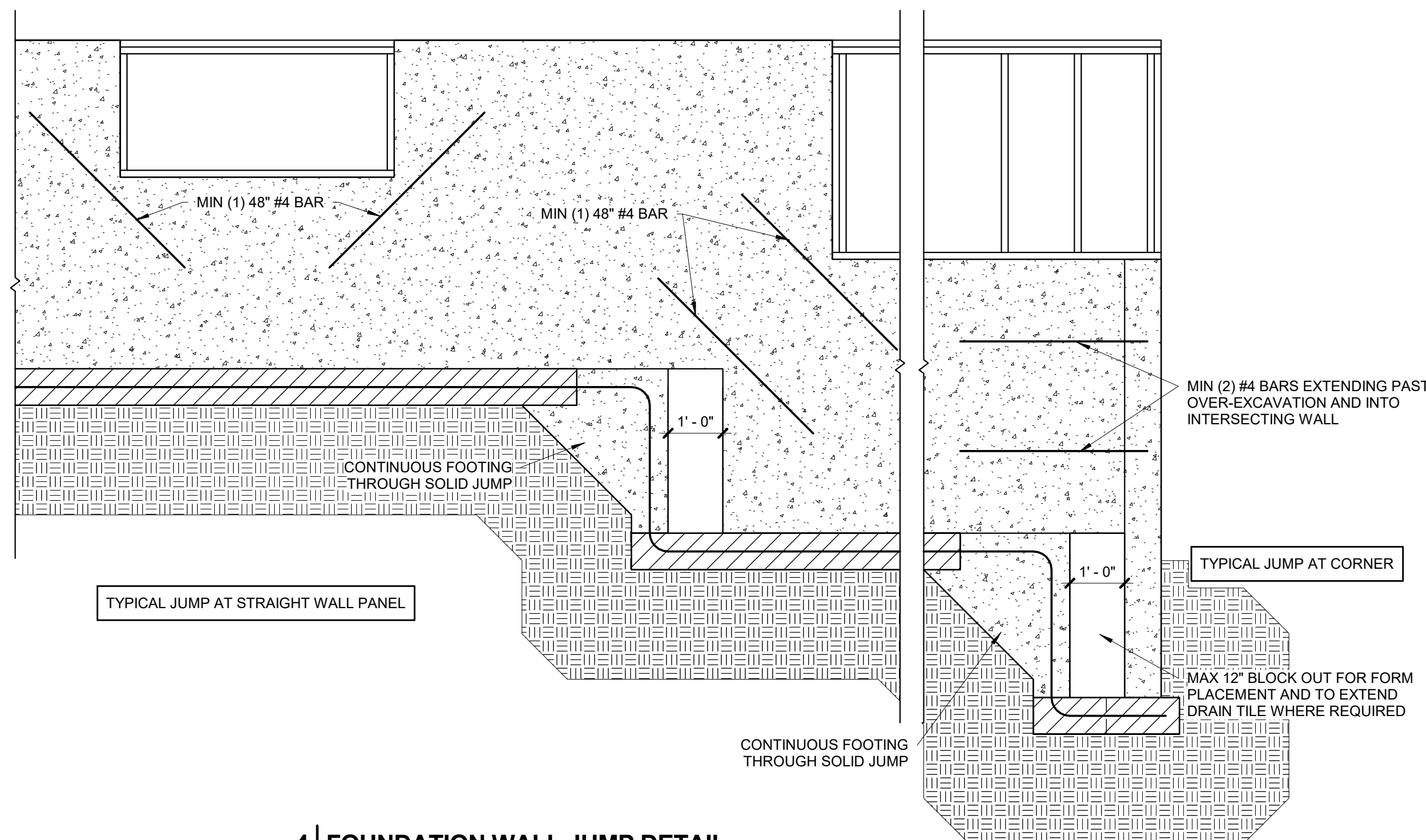

4 FOUNDATION WALL JUMP DETAIL

S2.0 1/2" = 1'-0"

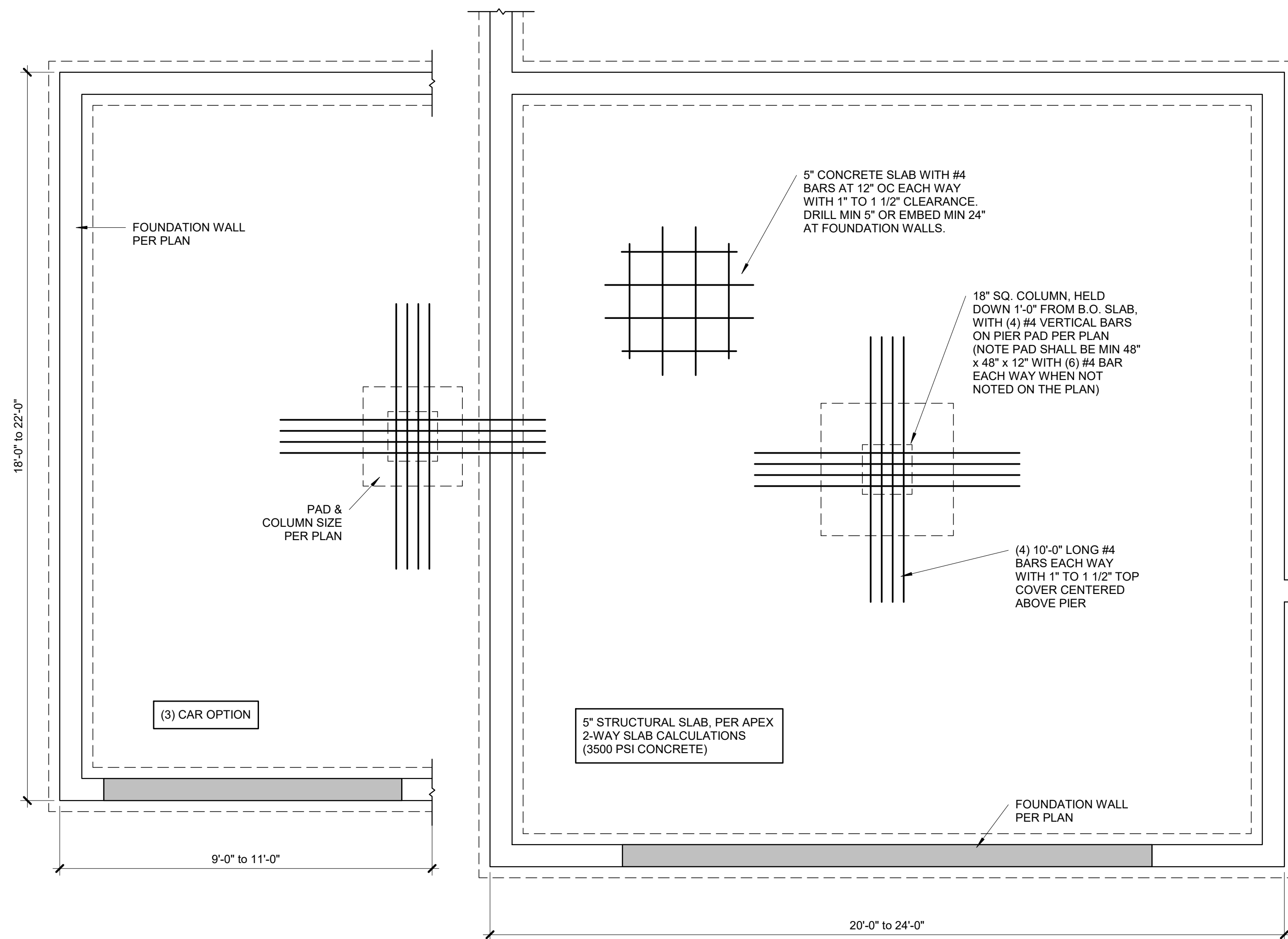

1 TYPICAL STRUCTURAL GARAGE SLAB PLAN
S2.1 3/4" = 1'-0"

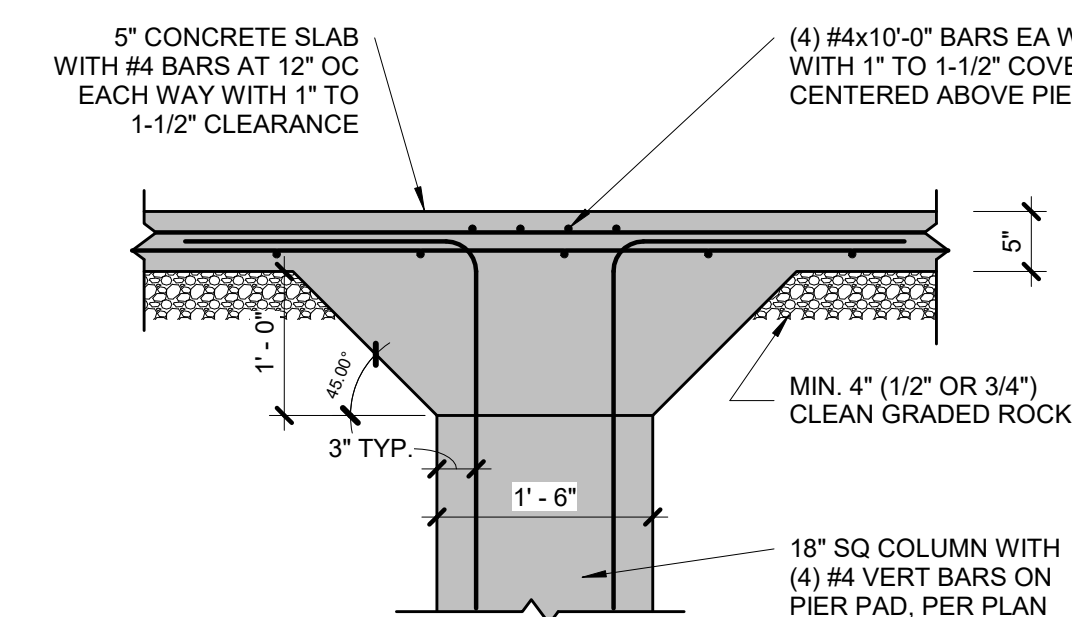

2 STRUCTURAL GARAGE SLAB PIER PAD DETAIL
S2.1 3/4" = 1'-0"

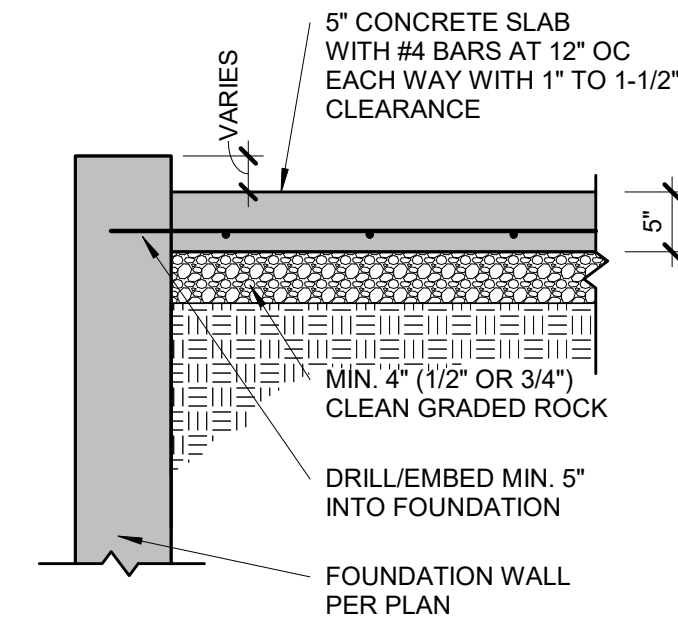

3 STRUCTURAL GARAGE SLAB/WALL SECTION
S2.1 3/4" = 1'-0"

PIER SCHEDULE		
COLUMN MARK	COL SIZE	PIER DIAMETER
G	PER PLAN	12"
H	PER PLAN	16"
J	PER PLAN	18"
K	PER PLAN	24"
L	PER PLAN	28"

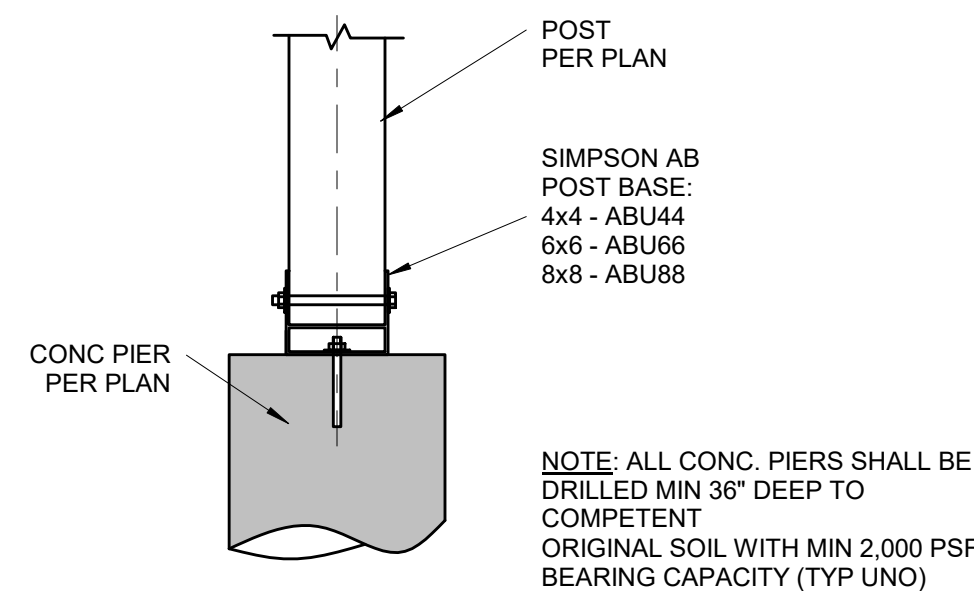

8 POST BASE DETAIL
S2.1 3/4" = 1'-0"

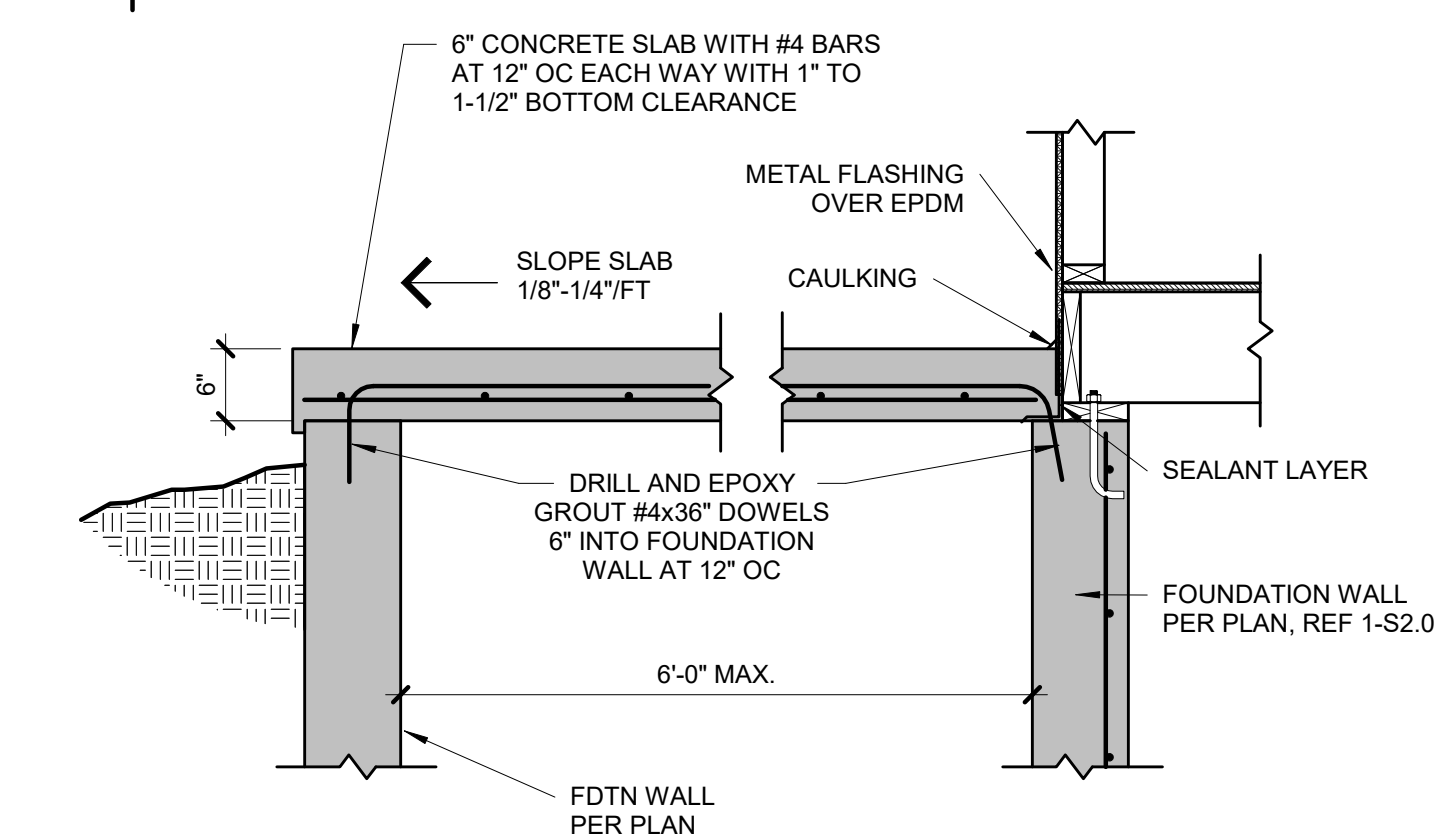

FORMWORK OPTIONS:
1. PROVIDE VULCRAFT 2VLI (OR EQUAL) CORRUGATED DECKING (SHORE AT MID-SPAN DURING CONSTRUCTION), OR
2. PLYWOOD FORMS WITH EXPANDABLE BAR JOISTS OR TEMPORARY FRAMED WALLS BY CONTRACTOR.

7 SUSPENDED PORCH STOOP DETAIL
S2.1 3/4" = 1'-0"

EGRESS WINDOW NOTES:
PER IRC SECTION 310
1. 5.7 S.F. OPENING MIN.
2. 24" MIN. CLEAR HEIGHT
3. 20" MIN. CLEAR WIDTH
4. 44" MAX HEIGHT A.F.F.

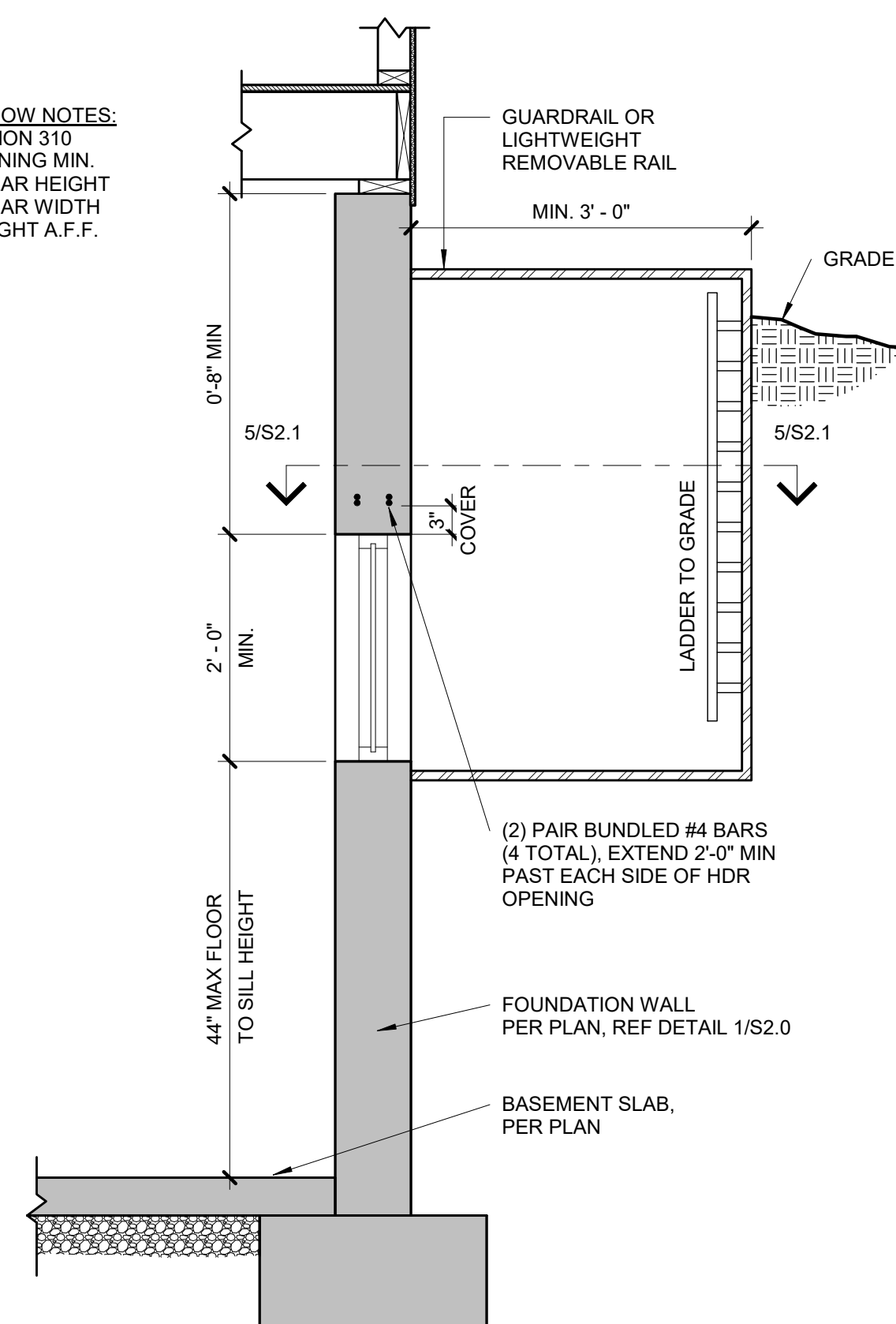

4 TYPICAL EGRESS WINDOW SECTION DETAIL
S2.1 3/4" = 1'-0"

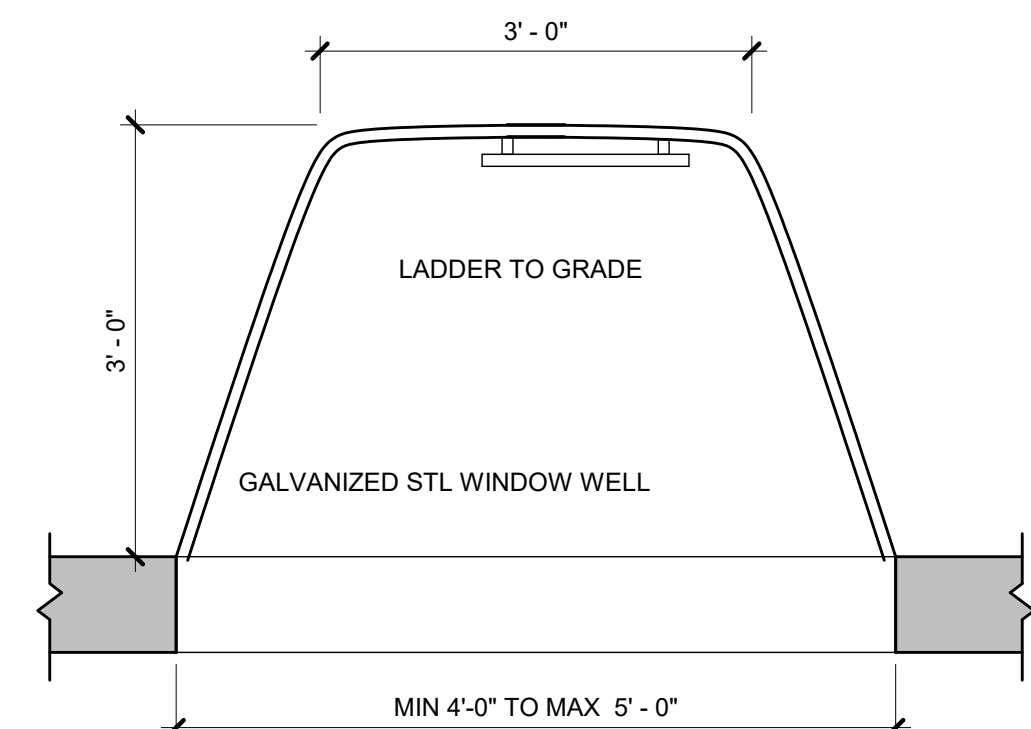

5 TYPICAL EGRESS WINDOW PLAN
S2.1 3/4" = 1'-0"

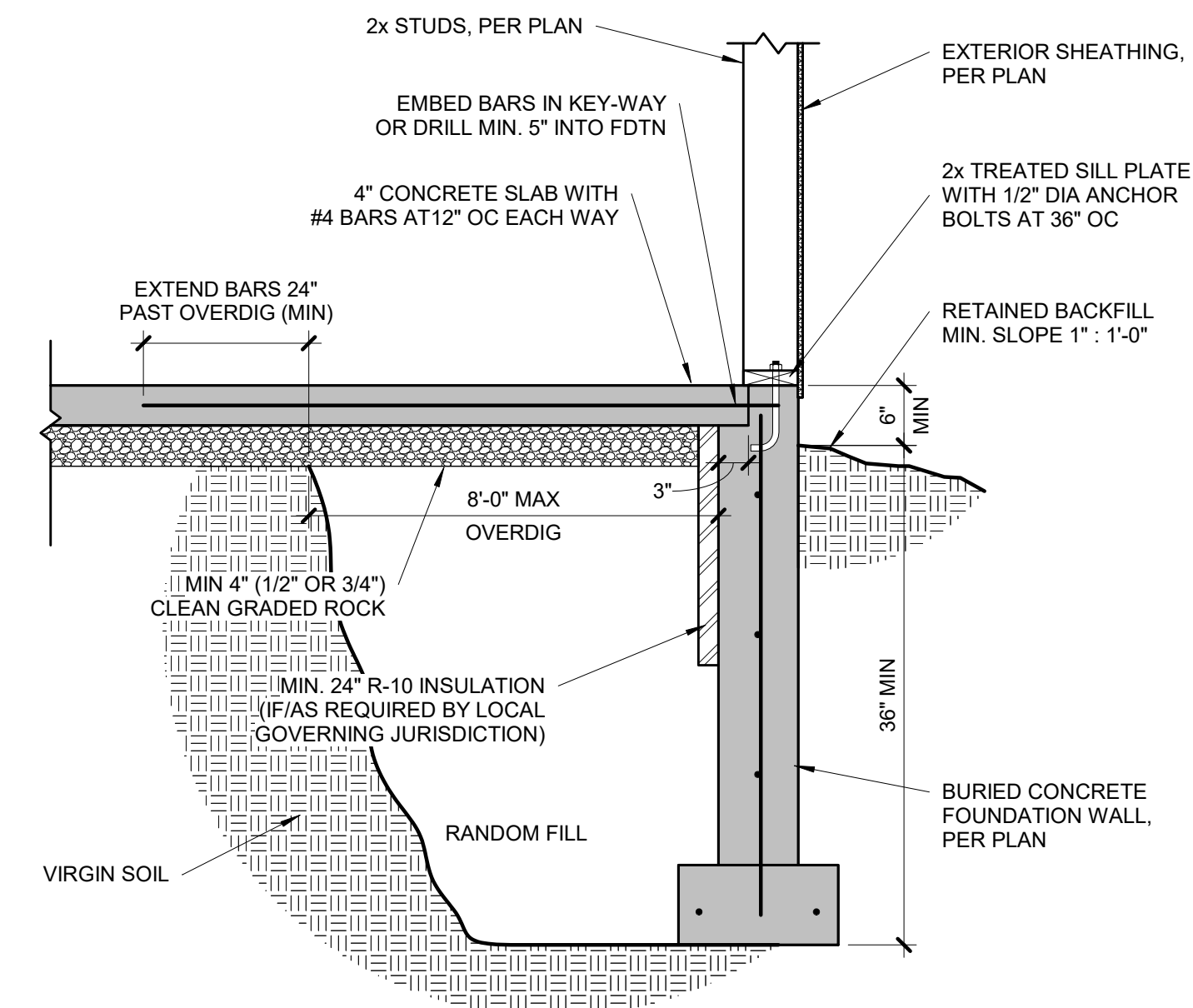

6 TYPICAL OVERDIG DETAIL AT BASEMENT SLAB
S2.1 3/4" = 1'-0"

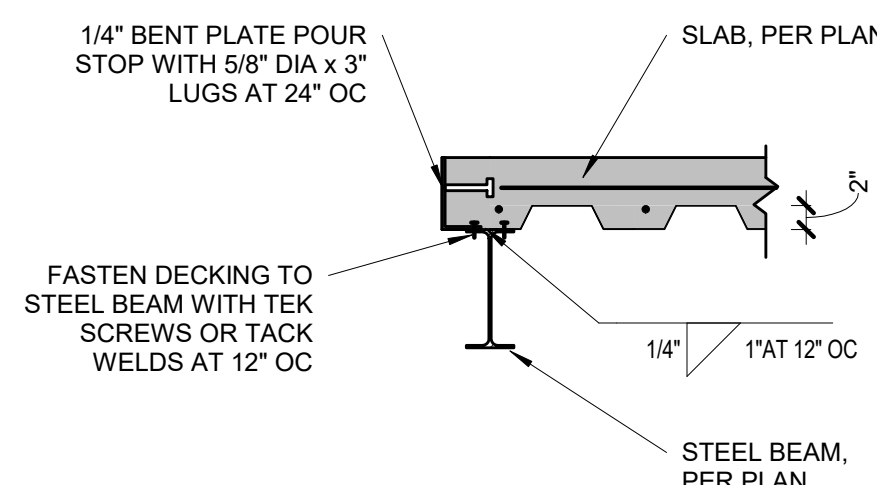

9 POUR STOP DETAIL
S2.1 3/4" = 1'-0"

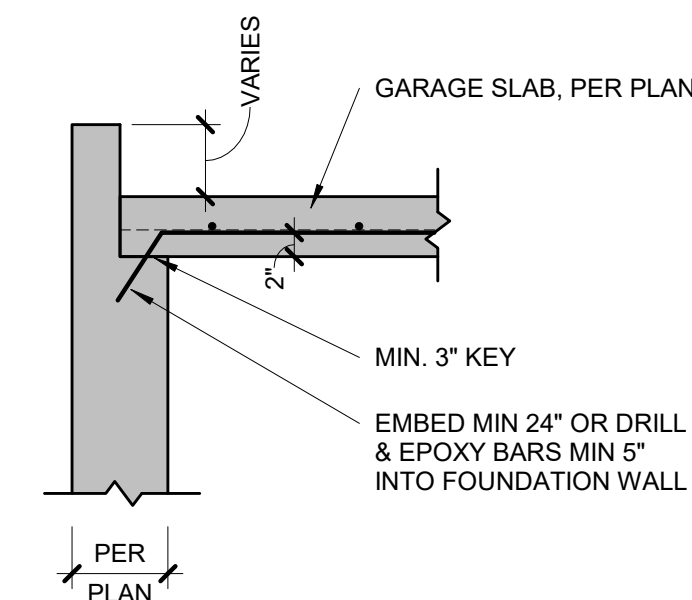

10 GARAGE SLAB BEARING
S2.1 3/4" = 1'-0"

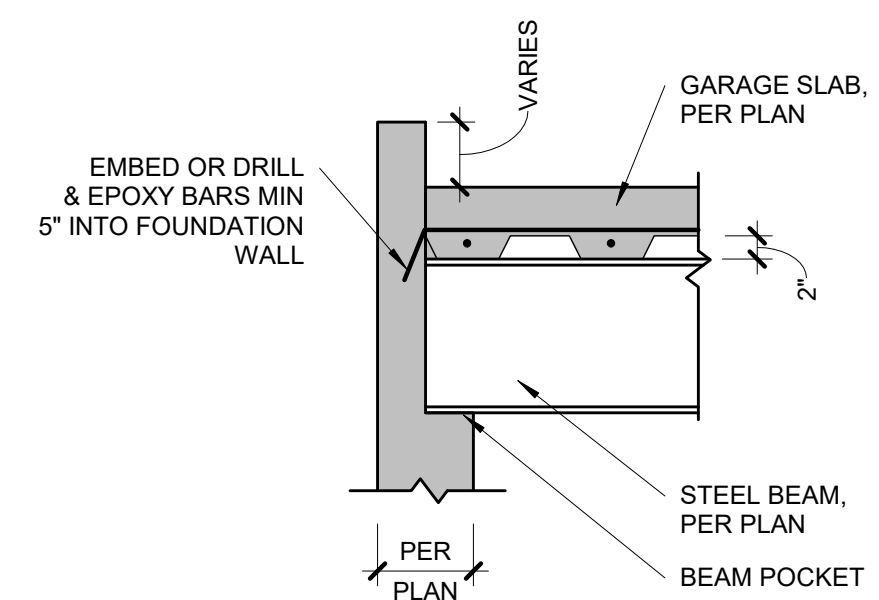

11 GARAGE SLAB BEAM BEARING
S2.1 3/4" = 1'-0"

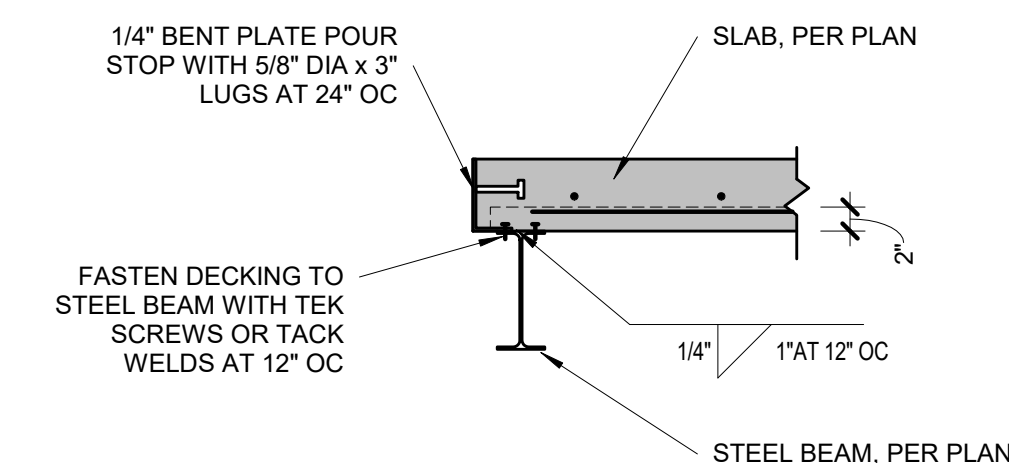

12 POUR STOP DETAIL
S2.1 3/4" = 1'-0"

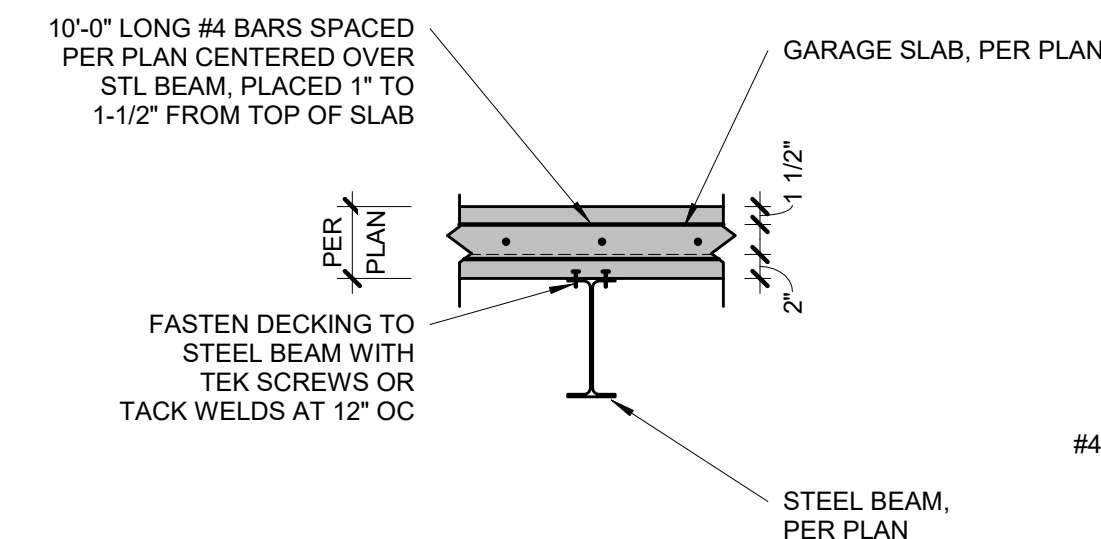

13 GARAGE SLAB BEAM BEARING
S2.1 3/4" = 1'-0"

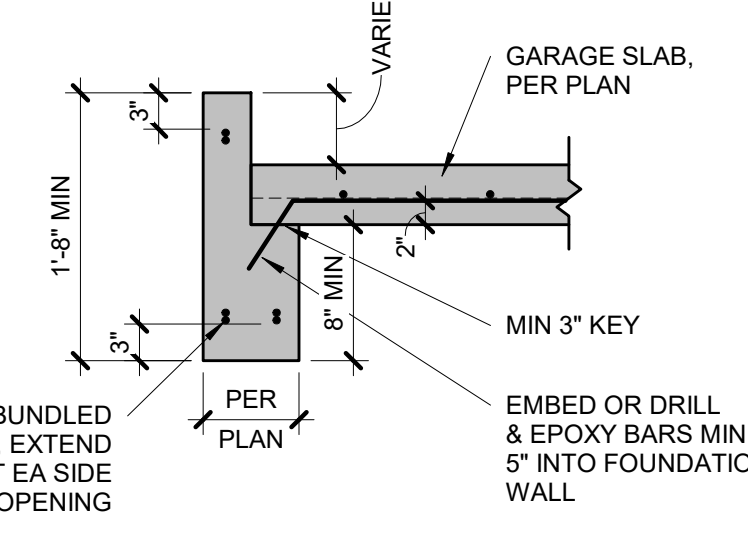

14 CONCRETE HEADER DETAIL
S2.1 3/4" = 1'-0"

TYPICAL SUSPENDED SLAB DETAIL

STEEL DECKING NOTES:
• MINIMUM 1-1/2" BEARING
• FASTEN TO SUPPORT STEEL WITH 5/8" VISIBLE PUDDLE WELDS AT EDGE RIBS AND 12" CENTERS ALONG END BEARING
• FASTEN SIDE LAPS AND PERIMETER EDGES AT 36" CENTERS WITH #10 TEK SCREWS OR 5/8" PUDDLE WELDS
• MAX UNSUPPORTED CONSTRUCTION SPAN 6'-0", UNO ON PLANS BY APEX

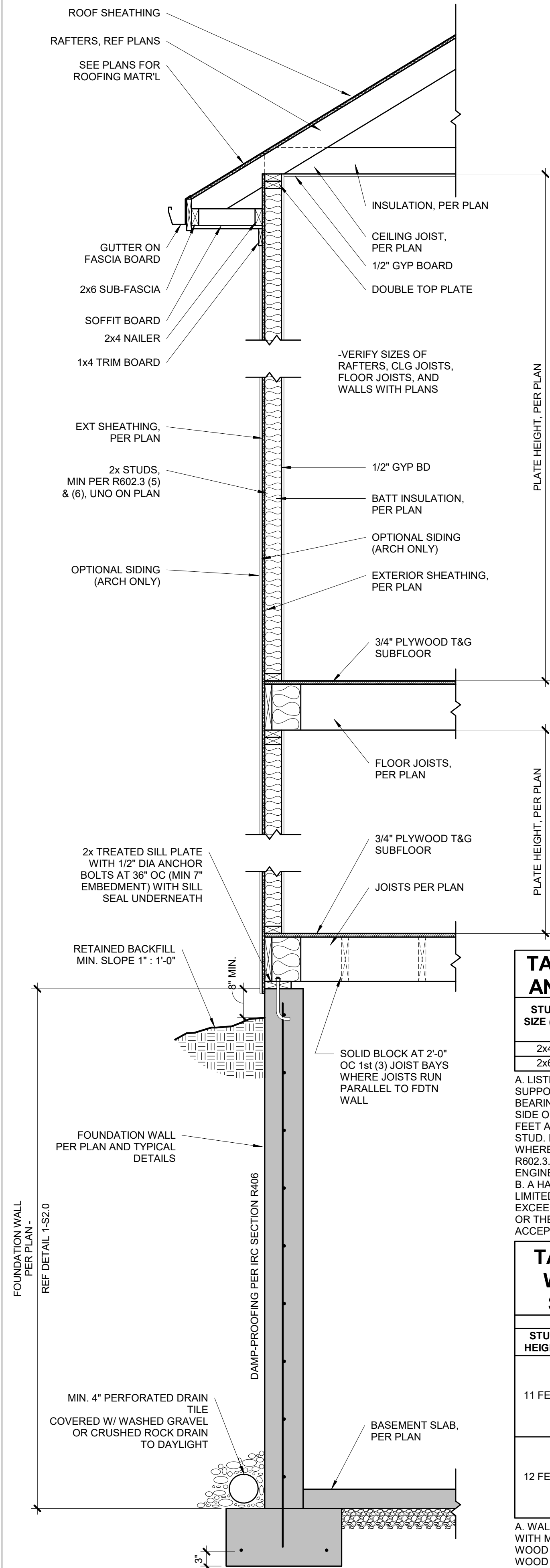

12 | TYPICAL WALL CROSS-SECTION
S3.0 | 1 1/2" = 1'-0"

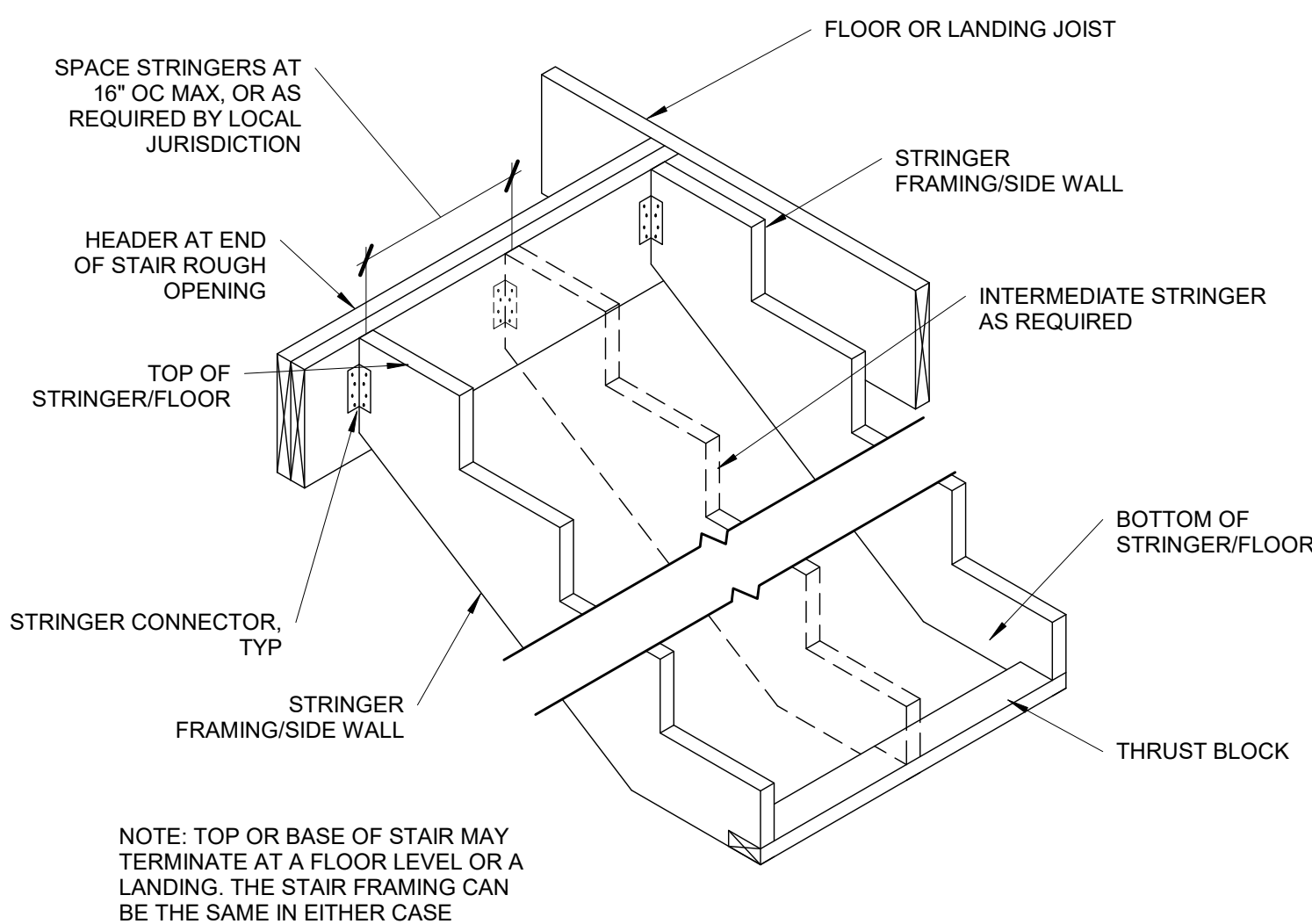

11 | TYPICAL STRINGER DETAIL
S3.0 | 3/4" = 1'-0"

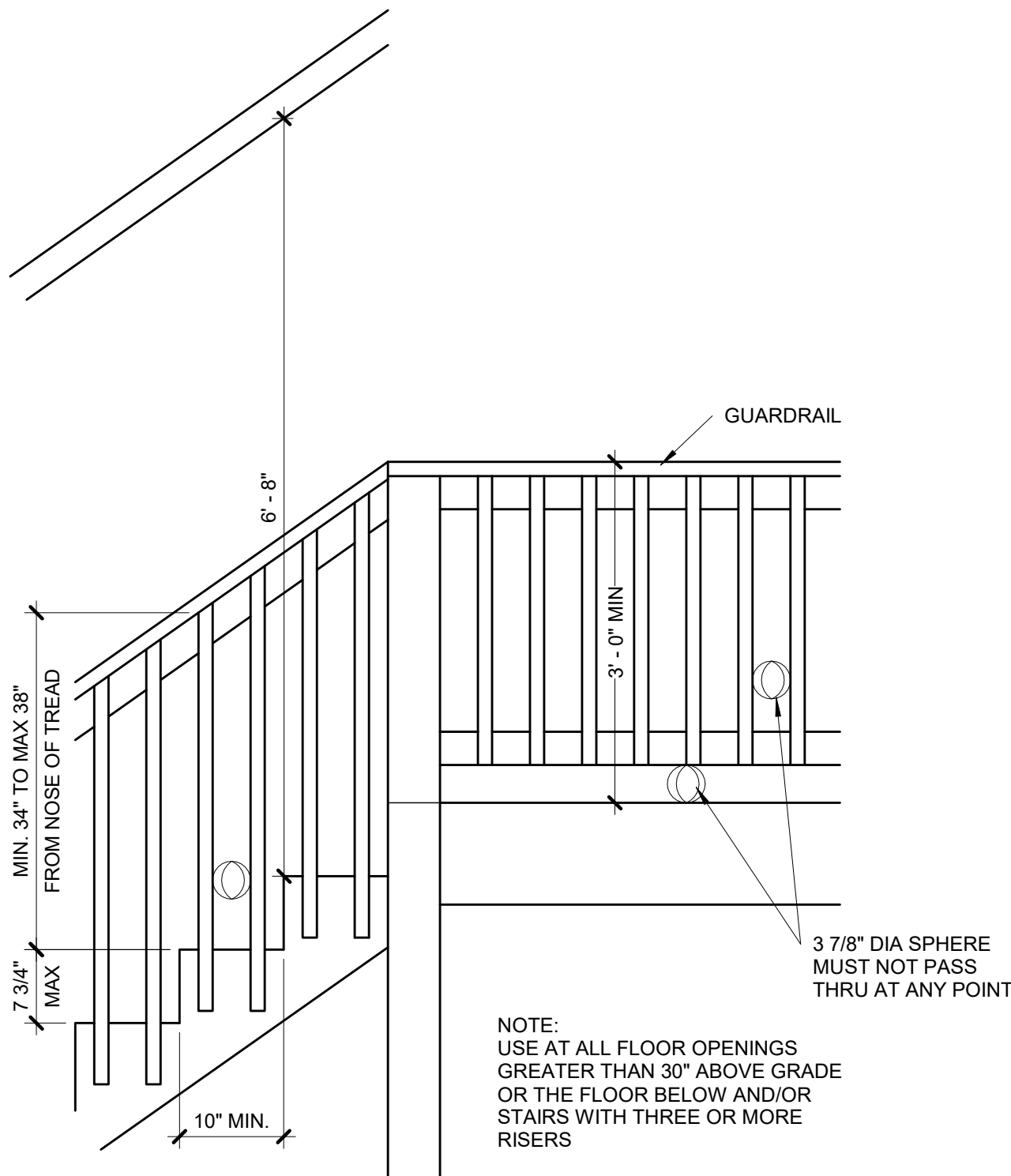

10 | TYPICAL STAIR/RAIL DETAIL
S3.0 | 3/4" = 1'-0"

TABLE R602.3 (5) - SIZE, HEIGHT, AND SPACING OF WOOD STUDS					
STUD SIZE (IN)	LATERALLY UNSUPPORTED STUD HEIGHT*	STRUCTURE SUPPORTED			
		ROOF ONLY	ROOF AND (1) FLOOR	ROOF AND (2) FLOORS	
2x4	10 FEET	24" OC*	16" OC*	N/A	
2x6	10 FEET	24" OC	24" OC	16" OC	

A. LISTED HEIGHTS ARE DISTANCES BETWEEN POINTS OF LATERAL SUPPORT PLACED PERPENDICULAR TO THE PLANE OF THE WALL. BEARING WALLS SHALL BE SHEATHED ON NOT LESS THAN ONE SIDE OR BRIDGING SHALL BE INSTALLED NOT GREATER THAN 4 FEET APART MEASURED VERTICALLY FROM EITHER END OF THE STUD. INCREASES IN UNSUPPORTED HEIGHT ARE PERMITTED WHERE IN THE COMPLIANCE WITH EXCEPTION 2 OF SECTION R602.3.1 OR DESIGNED IN ACCORDANCE WITH ACCEPTED ENGINEERING PRACTICE.

B. A HABITABLE ATTIC ASSEMBLY SUPPORTED BY 2x4 STUDS IS LIMITED TO A ROOF SPAN OF 32 FEET. WHERE THE ROOF SPAN EXCEEDS 32 FEET, THE WALL STUDS SHALL BE INCREASED TO 2x6 OR THE STUDS SHALL BE DESIGNED IN ACCORDANCE WITH ACCEPTED ENGINEERING PRACTICE.

TABLE R602.3 (6) - ALTERNATE WOOD BEARING WALL STUD SIZE, HEIGHT AND SPACING					
ULTIMATE DESIGN WIND SPEED = 115 MPH					
STUD HEIGHT	SUPPORTING	STUD SPACING	MAX ROOF/FLOOR SPAN		
			12 FEET	24 FEET	24 FEET
11 FEET	ROOF ONLY	12 IN	2x4	2x4	2x4
		16 IN	2x4	2x4	2x4
		24 IN	2x6	2x6	2x6
		24 IN	2x6	2x6	2x6
12 FEET	ROOF AND ONE FLOOR	12 IN	2x4	2x4	2x4
		16 IN	2x4	2x4	2x4
		24 IN	2x6	2x6	2x6
		24 IN	2x6	2x6	2x6

A. WALL STUDS NOT EXCEEDING 16" OC SHALL BE SHEATHED WITH MINIMUM 1/2" GYPSUM BOARD ON THE INTERIOR AND 3/8" WOOD STRUCTURAL PANEL SHEATHING ON THE EXTERIOR. WOOD STRUCTURAL PANEL SHEATHING SHALL BE ATTACHED WITH 8d (2.5" x 0.131") NAILS NOT GREATER THAN 6" OC ALONG PANEL EDGES AND 12" OC AT INTERMEDIATE SUPPORTS, AND ALL PANEL JOINTS SHALL OCCUR OVER STUDS OR BLOCKING.

B. THE MAXIMUM SPAN IS APPLICABLE TO BOTH SINGLE AND MULTIPLE SPAN ROOF AND FLOOR CONDITIONS. THE ROOF ASSEMBLY SHALL NOT CONTAIN A HABITABLE ATTIC.

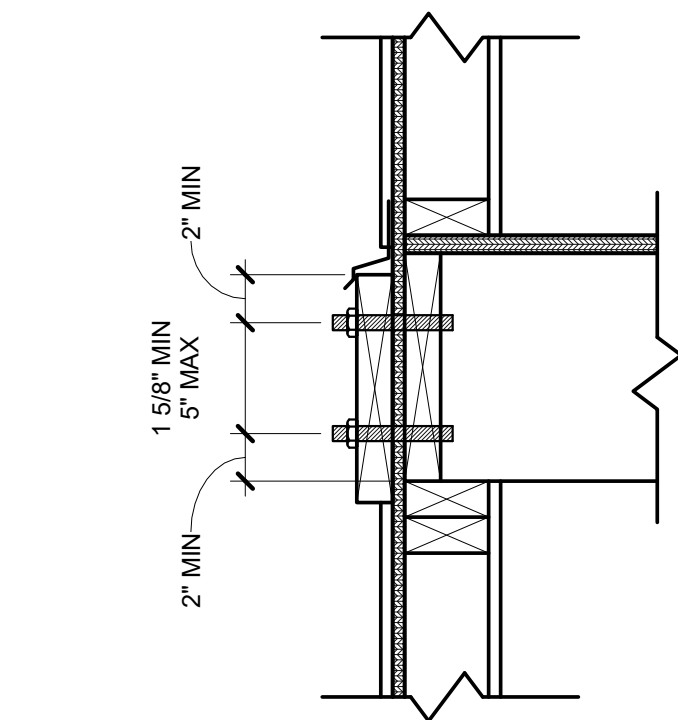

8 | LEDGER FASTENER PLACEMENT
S3.0 | 1 1/2" = 1'-0"

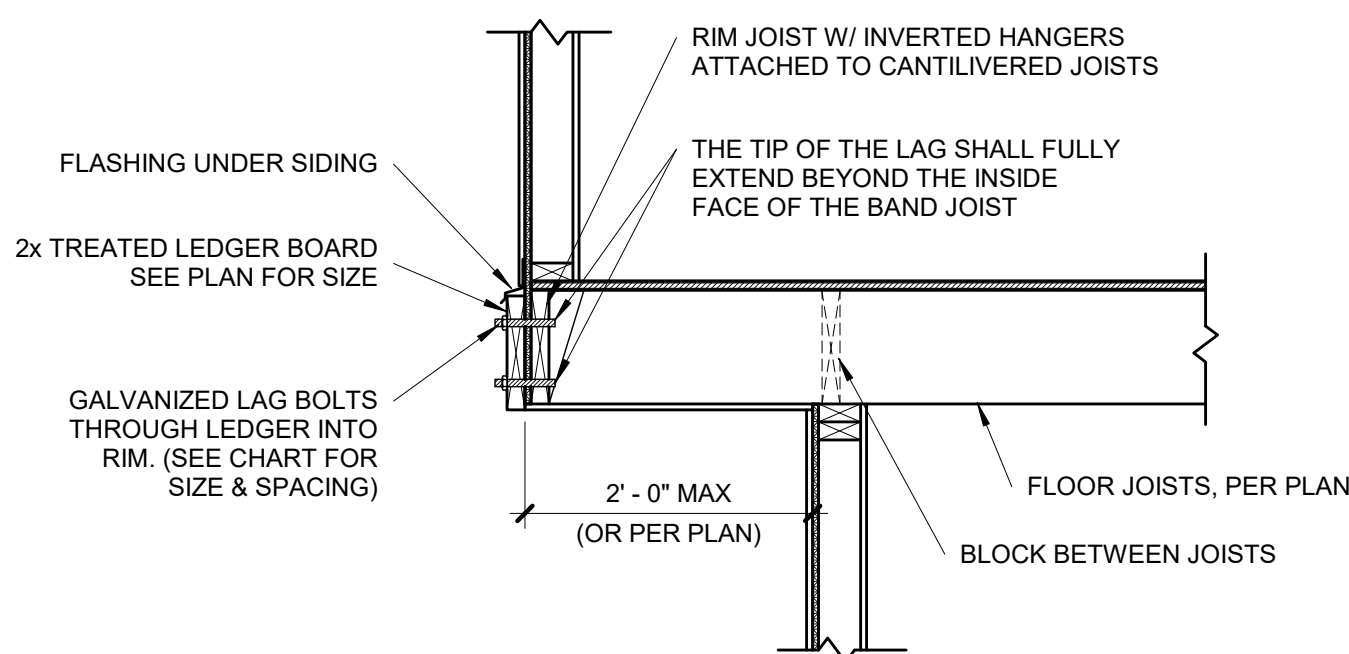

7 | TYPICAL CANTILEVER FRAMING WITH DECK ATTACHMENT
S3.0 | 3/4" = 1'-0"

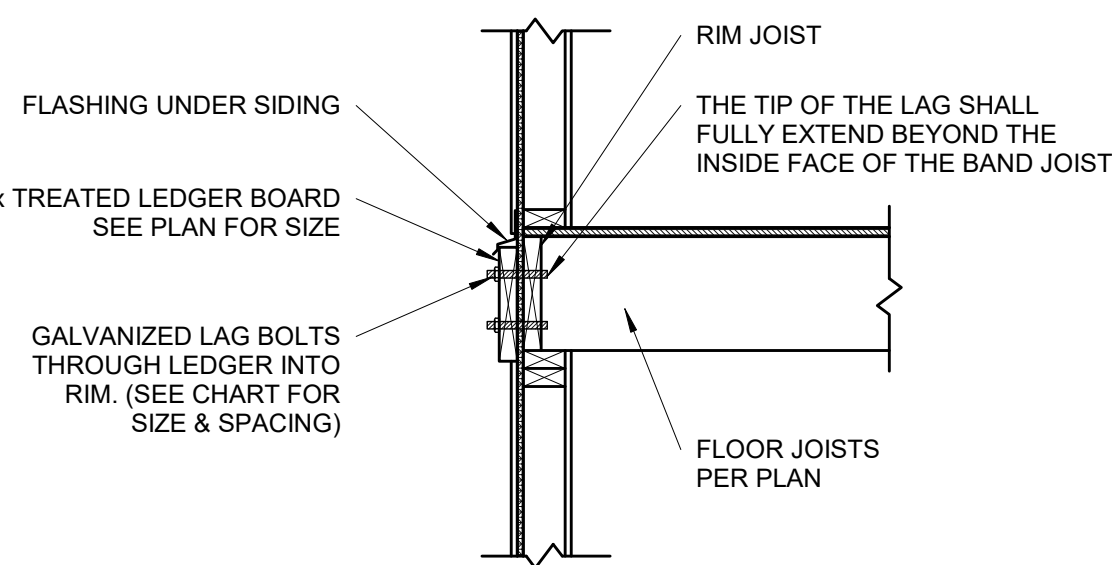

DECK LEDGER ATTACHMENT CHART			
DECK JOIST SPAN	1/2" DIA LAG SPACING	EQUIVALENT SPACING FOR 16" OC JOIST BAYS	
UP TO 10'-0"	16" OC	N/A	
10'-1" TO 12'-0"	15" OC	16" OC DBL EVERY OTHER	
12'-1" TO 14'-0"	13" OC	16" OC DBL EVERY OTHER	
14'-1" TO 16'-0"	11" OC	16" OC DBL EVERY JOIST BAY	
16'-1" TO 18'-0"	10" OC	16" OC DBL EVERY JOIST BAY	

NOTE: CHART IS APPLICABLE ONLY WHEN DECK IS SHOWN ON APPROVED PLAN

6 | TYPICAL LEDGER ATTACHMENT
S3.0 | 3/4" = 1'-0"

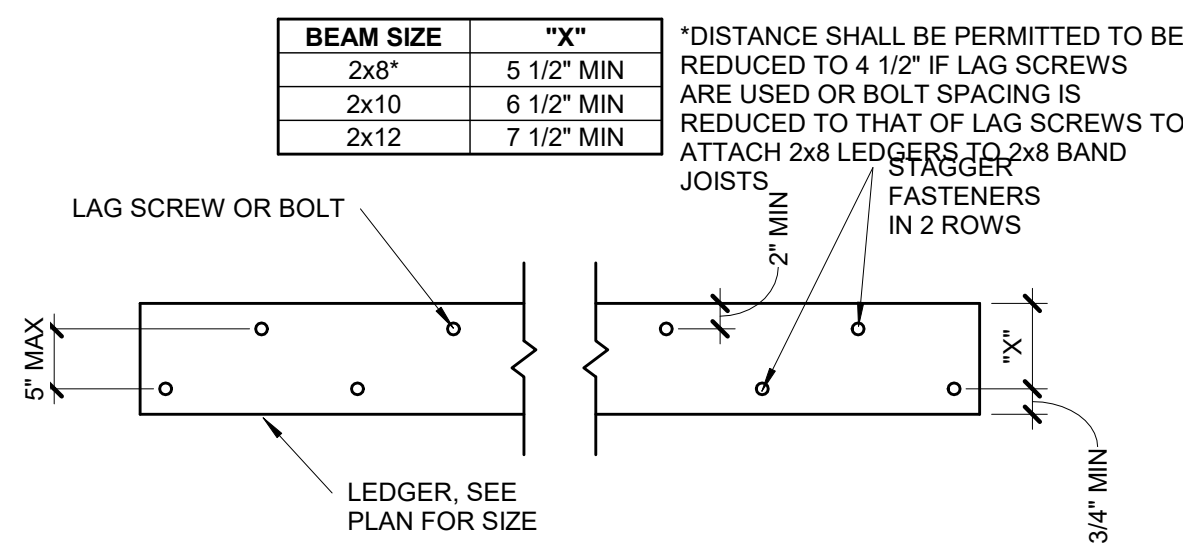

5 | TYPICAL LEDGER BOLT SPACING
S3.0 | 3/4" = 1'-0"

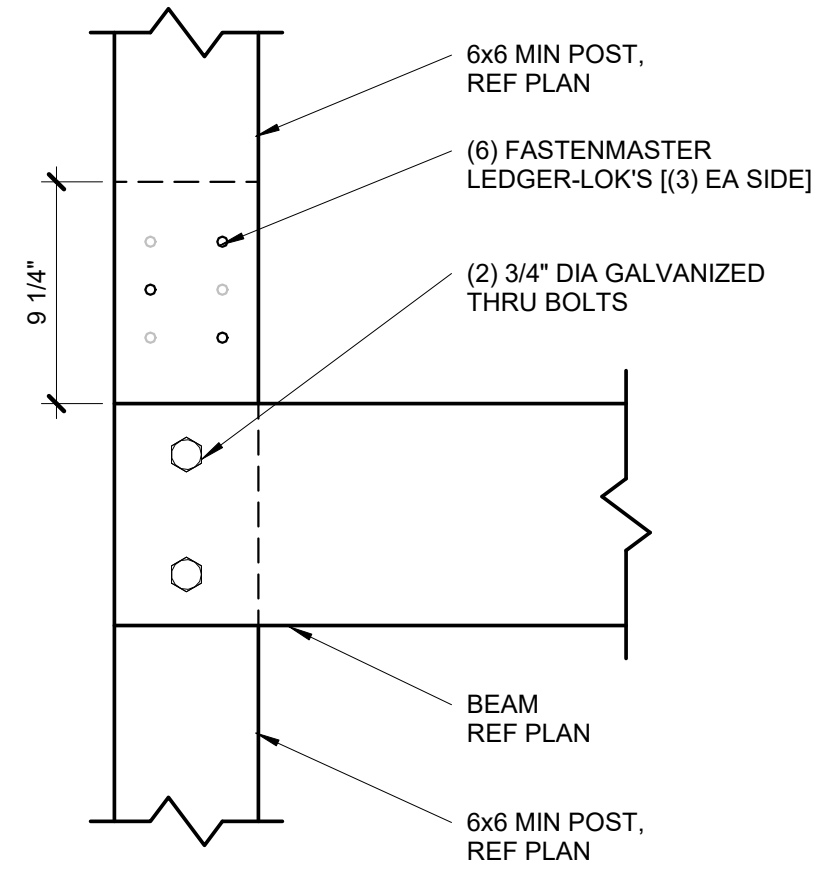

SPliced DECK COLUMN CONNECTION
S3.0 | 1 1/2" = 1'-0"

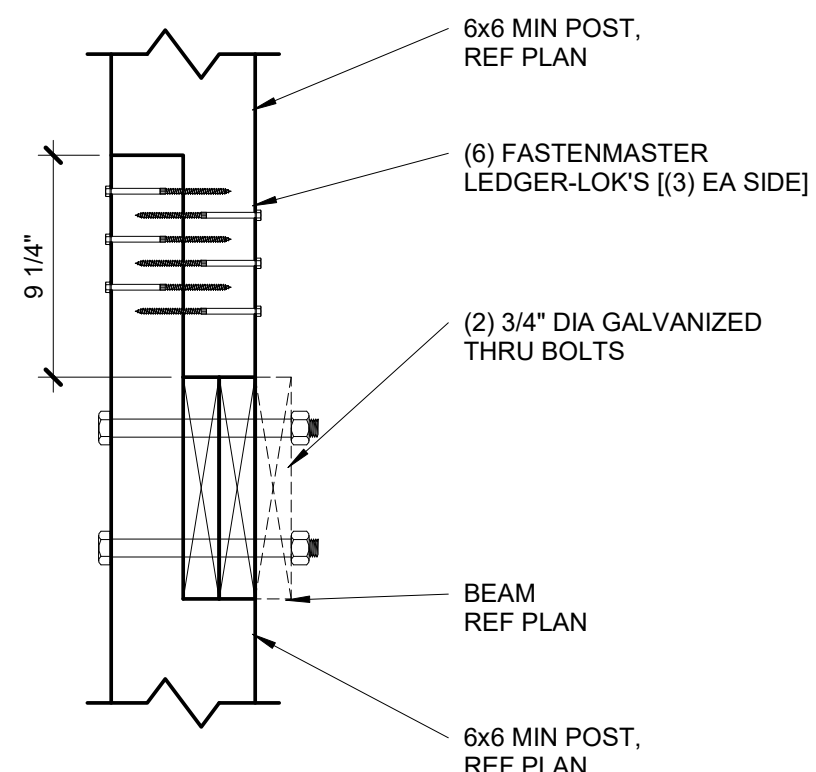

SPliced DECK COLUMN CONNECTION
S3.0 | 1 1/2" = 1'-0"

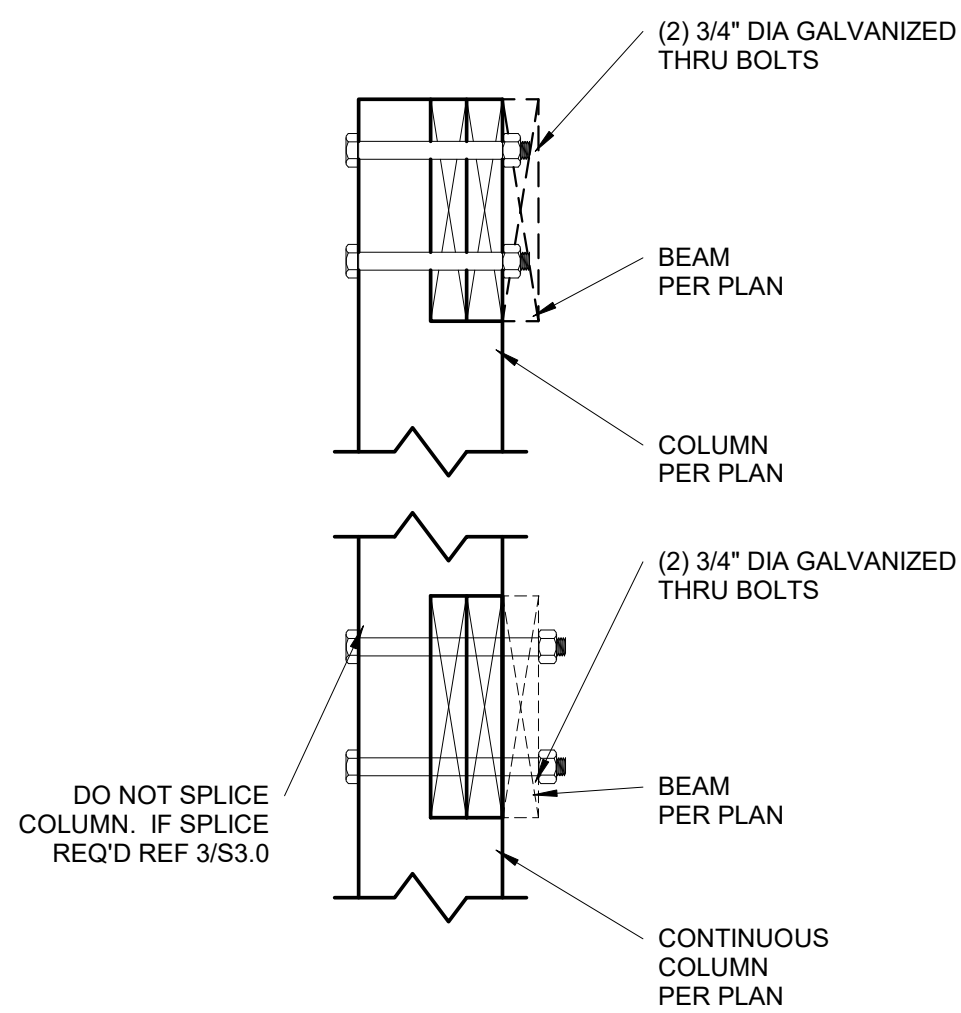

DECK BEAM/COLUMN CONNECTION
S3.0 | 1 1/2" = 1'-0"

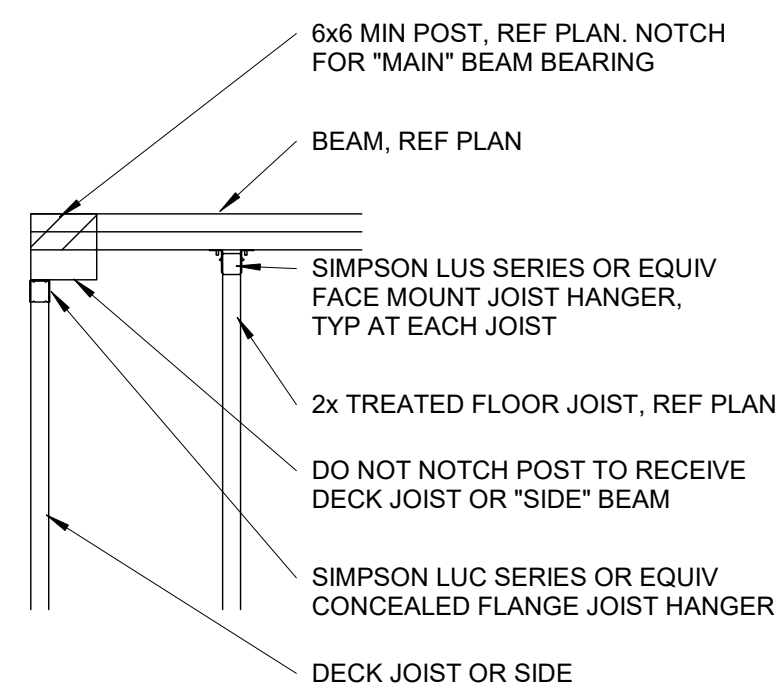

DECK BEAM/COLUMN CORNER CONDITION
S3.0 | 3/4" = 1'-0"

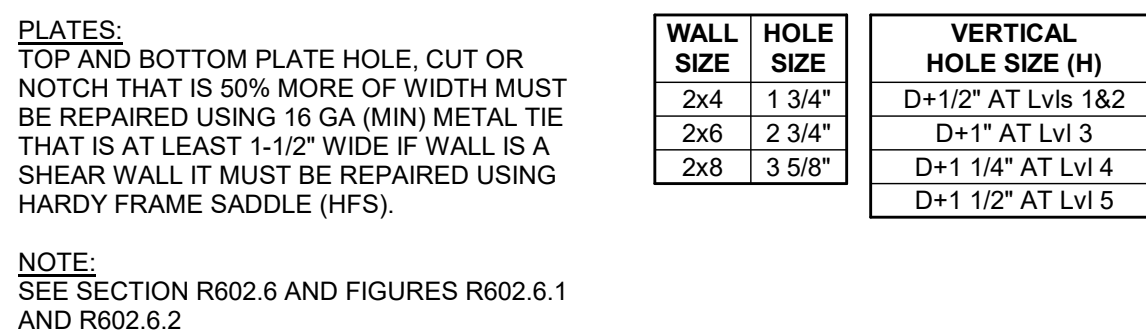
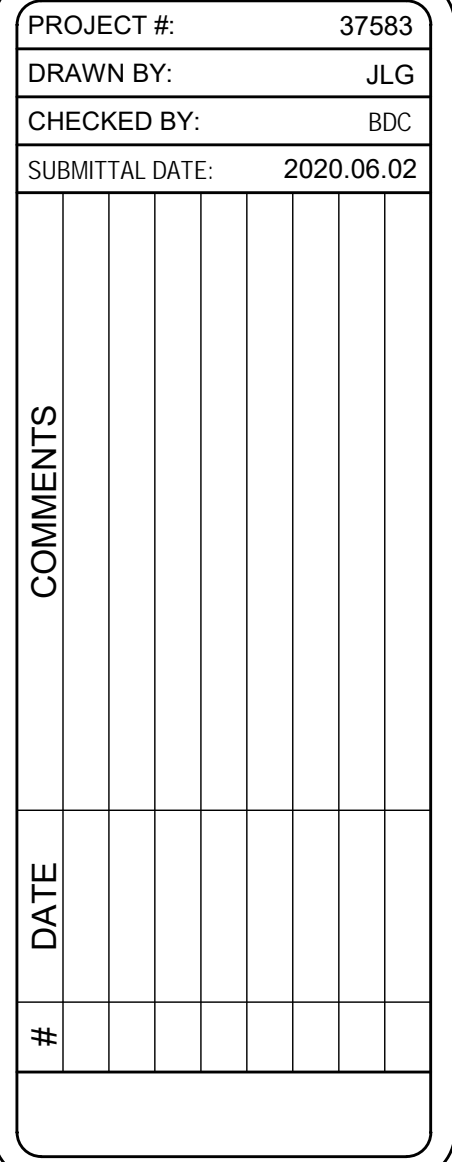
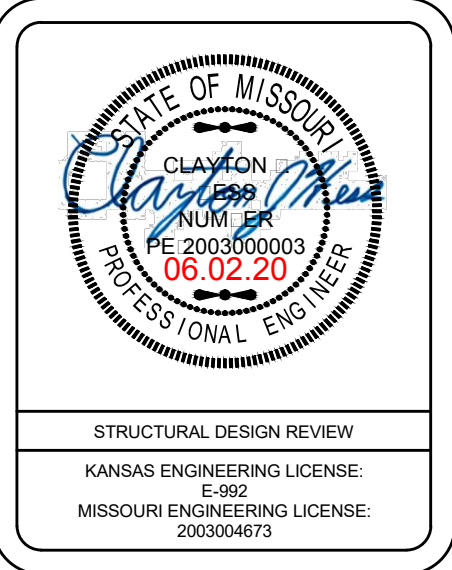

2	BEAM SPLICE DETAIL
S3.1	1 1/2" = 1'-0"

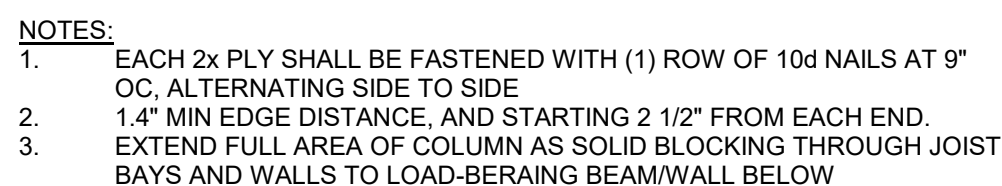

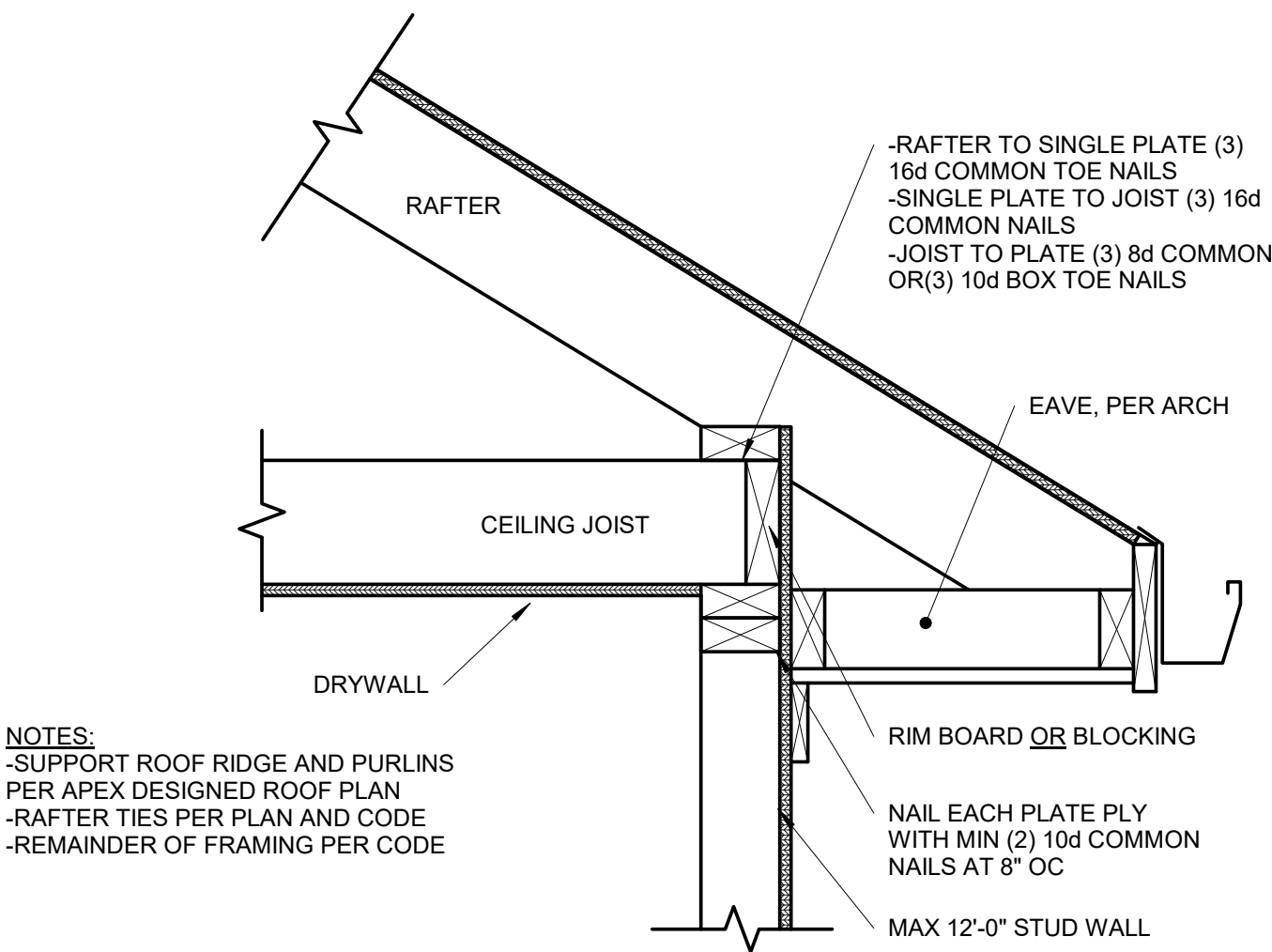

NOTES:
-SUPPORT ROOF RIDGE AND PURLINS
PER APEX DESIGNED ROOF PLAN
-RAFTER TIES PER PLAN AND CODE
-REMAINDER OF FRAMING PER CODE

8 | OPTIONAL RAFTER BEARING

S3.2 1 1/2" = 1'-0"

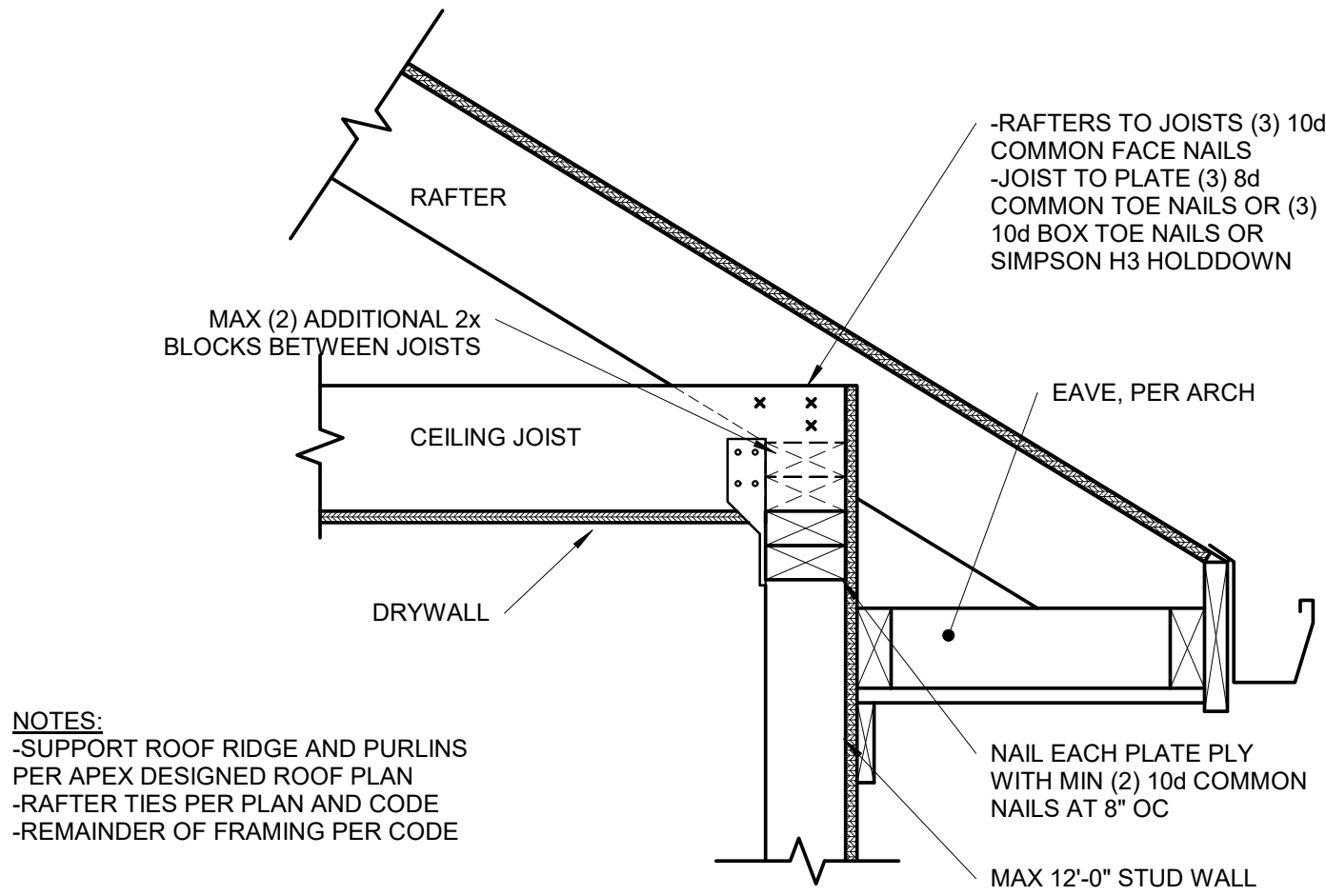

NOTES:
-SUPPORT ROOF RIDGE AND PURLINS
PER APEX DESIGNED ROOF PLAN
-RAFTER TIES PER PLAN AND CODE
-REMAINDER OF FRAMING PER CODE

7 | OPTIONAL RAFTER BEARING

S3.2 1 1/2" = 1'-0"

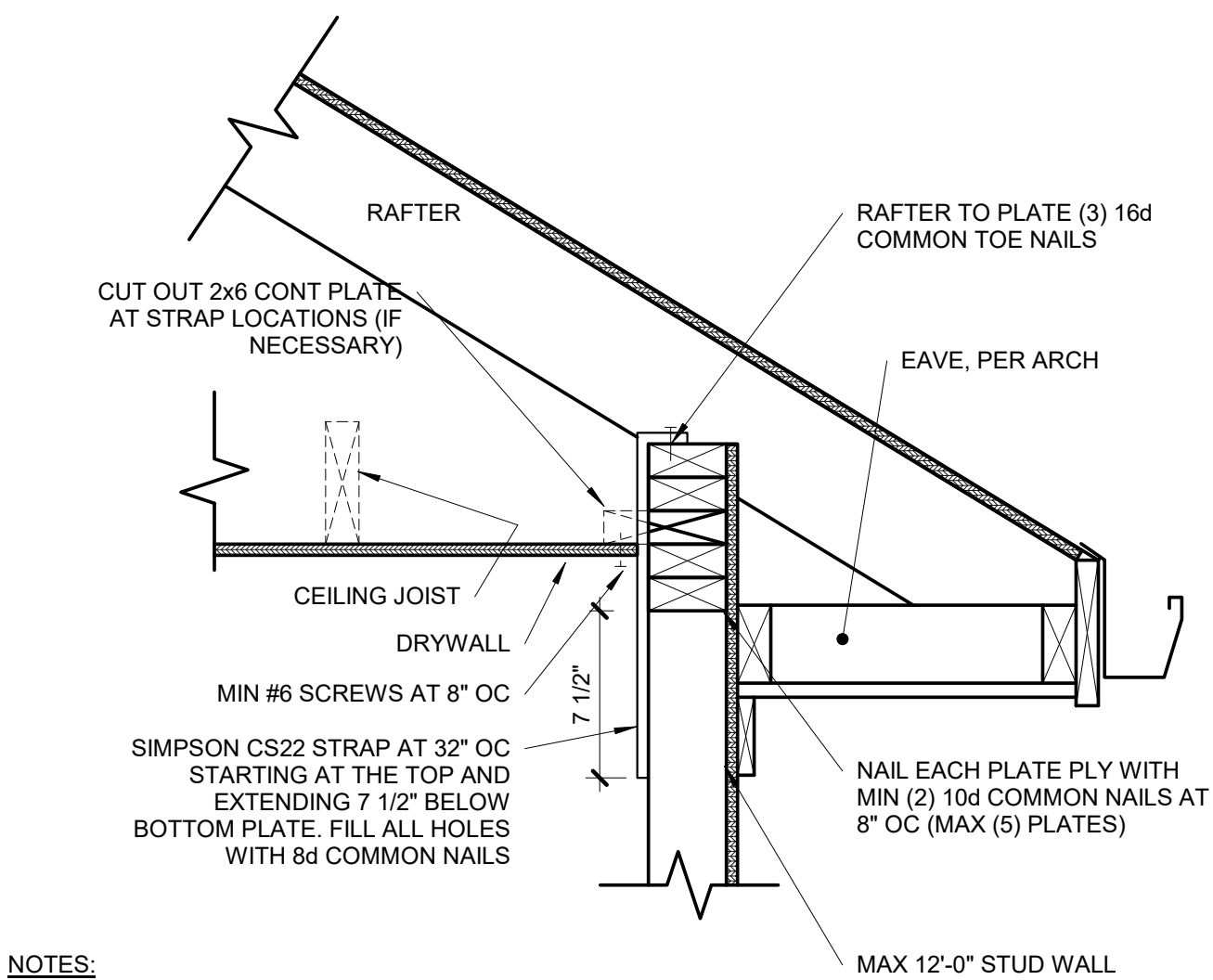

NOTES:
-SUPPORT ROOF RIDGE AND PURLINS
PER APEX DESIGNED ROOF PLAN
-RAFTER TIES PER PLAN AND CODE
-REMAINDER OF FRAMING PER CODE

6 | OPTIONAL RAFTER BEARING

S3.2 1 1/2" = 1'-0"

UPLIFT CONNECTION SCHEDULE

OVERHANG SPAN: 1'-1" TO 1'-9"			
RAFTER SPACING	UPLIFT CONNECTOR	EXPOSURE B	EXPOSURE C
12" OC	SIMPSON H2.5A	(1) AT 24" OC	(1) AT 24" OC
16" OC	SIMPSON H2.5A	(1) AT 32" OC	(1) AT 16" OC
24" OC	SIMPSON H2.5A	(1) AT 24" OC	(1) AT 24" OC
OVERHANG SPAN: 1'-10" TO 2'-6"			
RAFTER SPACING	UPLIFT CONNECTOR	EXPOSURE B	EXPOSURE C
12" OC	SIMPSON H2.5A	(1) AT 12" OC	(1) AT 12" OC
16" OC	SIMPSON H2.5A	(1) AT 16" OC	(2) AT 16" OC
24" OC	SIMPSON H2.5A	(2) AT 24" OC	(2) AT 24" OC
OVERHANG SPAN: 2'-7" TO 3'-9"			
RAFTER SPACING	UPLIFT CONNECTOR	EXPOSURE B	EXPOSURE C
12" OC	SIMPSON H2.5A	(2) AT 12" OC	(2) AT 12" OC
16" OC	SIMPSON H2.5A	(2) AT 16" OC	(2) AT 16" OC
24" OC	SIMPSON H2.5A	(2) AT 24" OC	N/A

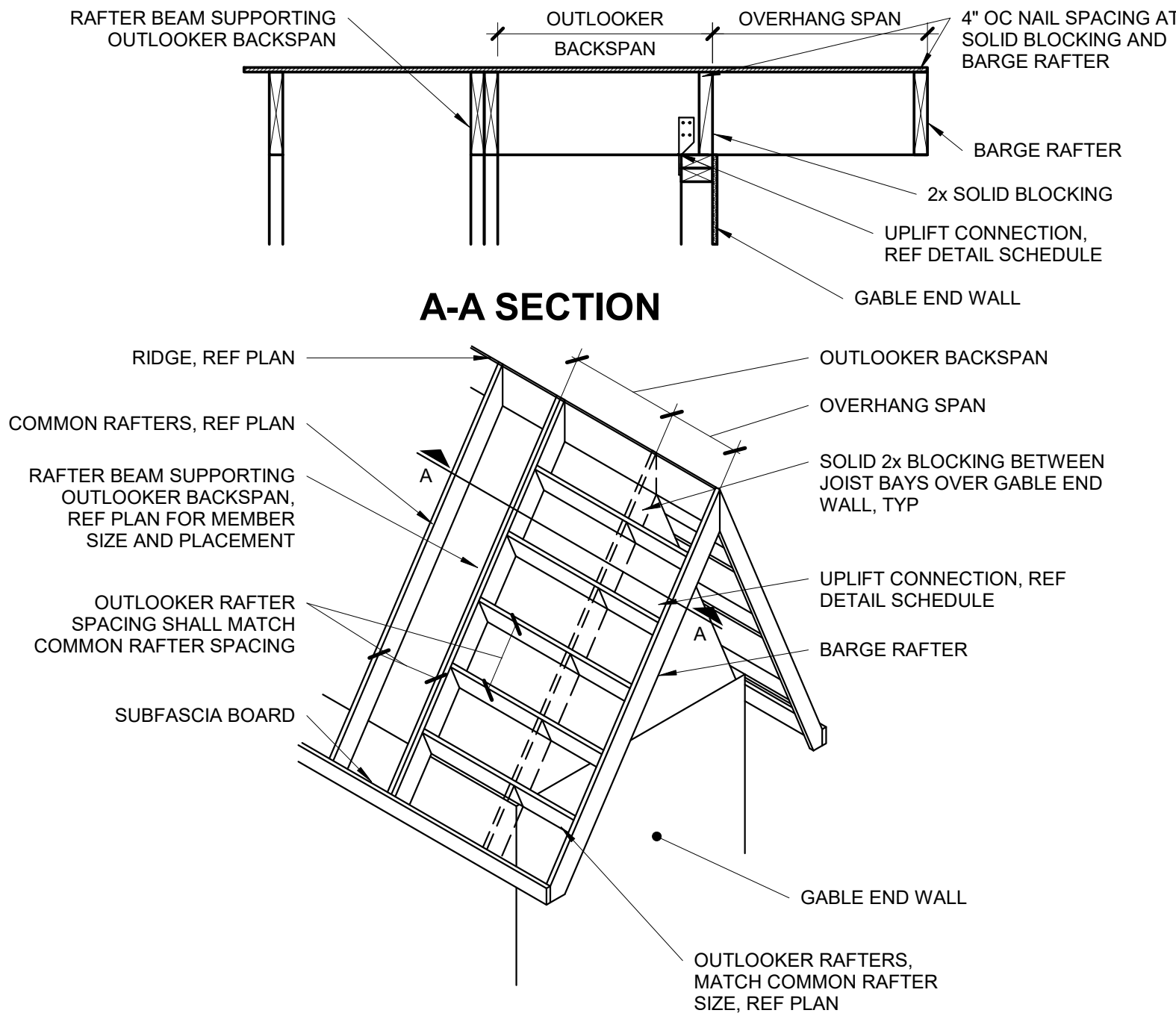

5 | OUTLOOKER RAFTERS ROOF FRAMING

S3.2 NOT TO SCALE

REQUIRED NUMBER OF SISTER PLIES								
LIGHT ROOF								
2x VALLEY				LVL VALLEY				
# OF SISTER PLIES	RAFTER SIZE			# OF SISTER PLIES	RAFTER SIZE			
	2x6	2x8	2x10		2x6	2x8	2x10	
0	4'-8"	6'-2"	7'-11"	0	8'-8"	11'-5"	14'-7"	
1	9'-5"	*	*	1	*	*	*	
2	*	N/A	N/A	2	N/A	N/A	N/A	
HEAVY ROOF								
2x VALLEY				LVL VALLEY				
# OF SISTER PLIES	RAFTER SIZE			# OF SISTER PLIES	RAFTER SIZE			
	2x6	2x8	2x10		2x6	2x8	2x10	
0	3'-6"	4'-7"	5'-11"	0	6'-6"	8'-7"	10'-11"	
1	7'-1"	9'-3"	*	1	13'-1"	*	*	
2	*	*	N/A	2	*	N/A	N/A	

- *VALLEYS OF A LENGTH GREATER THAN THAT FOUND IN THE CELL ABOVE ARE CONTROLLED BY BENDING. APPLY THE NUMBER OF SISTER PLIES CORRESPONDING TO THIS ROW.
- THIS TABLE IS INTENDED TO BE USED IN CONJUNCTION WITH THE STAMPED, ENGINEERED PLANS AS THEY ARE DRAWN BY APEX. BRACING LOCATIONS SHALL DETERMINE HORIZONTAL UNSUPPORTED SPAN FROM VALLEY BEARING AND BE USED TO DETERMINE THE NUMBER OF SISTERS REQUIRED. BRACING LOCATIONS ARE **NOT** TO BE INFERRED USING THIS TABLE.
 - TABLE VALUES ARE BASED ON A DEPTH OF MEMBER REMAINING, d, EQUAL TO THE DEPTH OF THE RAFTERS. IF d IS OBSERVED TO BE LESS THAN THE DEPTH OF THE RAFTER, THE VALLEY WILL NEED TO BE EITHER REPLACED OR ANALYZED BY APEX. TABLE VALUES ARE VALID FOR TAPERED CUTS ONLY, REF DETAIL 4/S3.2.
 - IF MULTI-PLY VALLEY IS SPECIFIED ON PLAN TREAT EACH ADDITIONAL PLY AS A SISTER PLY WHEN LOOKING UP MAX SPAN.
 - MAX 14'-0" HORIZONTAL RAFTER SPAN IN BOTH DIRECTIONS FROM VALLEY.
 - ALL HIPs ARE DESIGNED TO BE CONTROLLED BY BENDING. SHEAR AT BEARING WITH MIN 5 1/2" DEPTH DOES NOT CONTROL DESIGN.

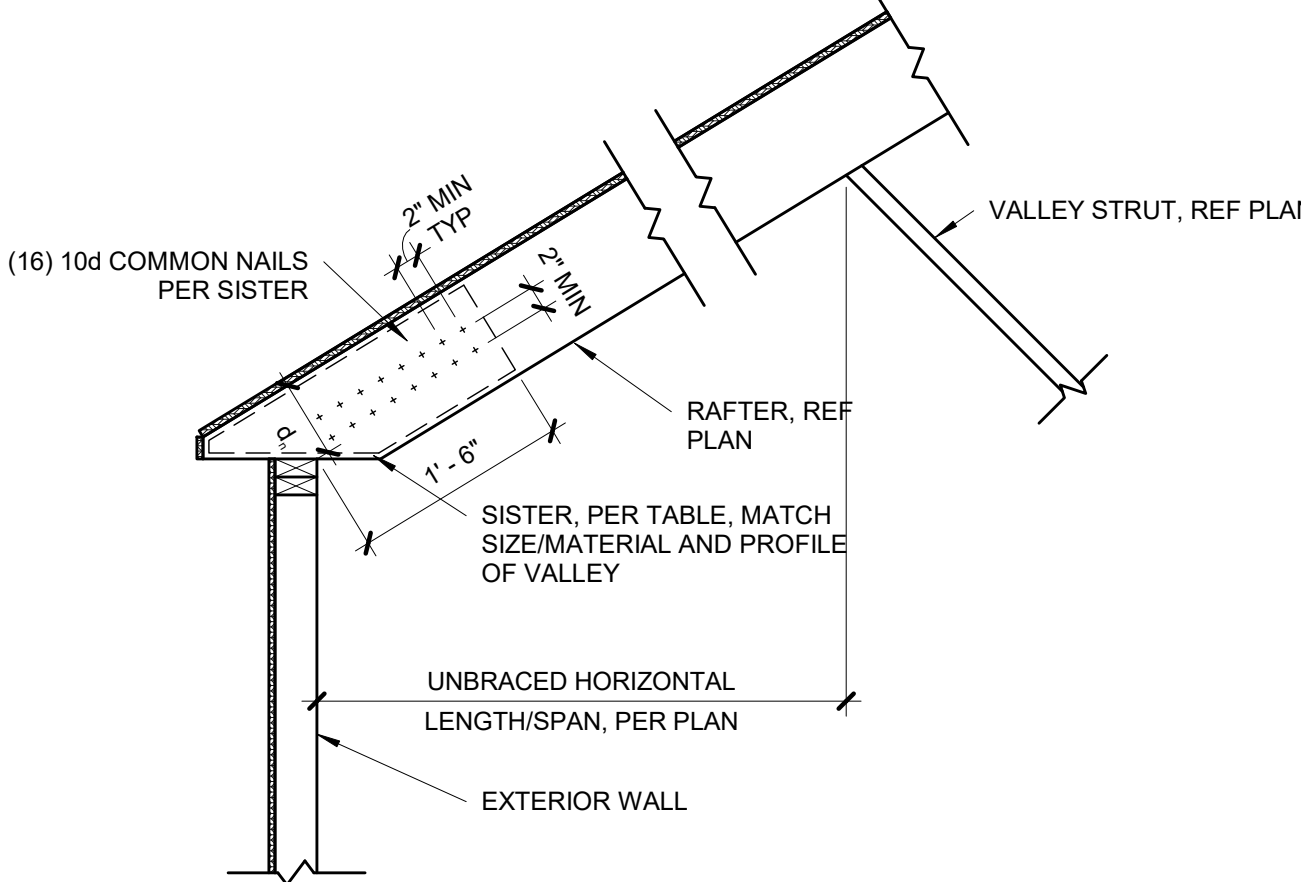

4 | TAPERED VALLEY

S3.2 3/4" = 1'-0"

OVERHANG SPAN	MIN BACKSPAN LENGTH
≤1'-0"	1'-0"
1'-1" to 2'-0"	EQUALS OVERHANG SPAN
≥2'-1"	OVERHANG SPAN x2

NOTES:
-CHART IS ONLY APPLICABLE IF NO
RAFTER BEAM SHOWN ON PLAN.
-CONTACT EOR IF OVERHANG LENGTH
EXCEEDS CHART OPTIONS.

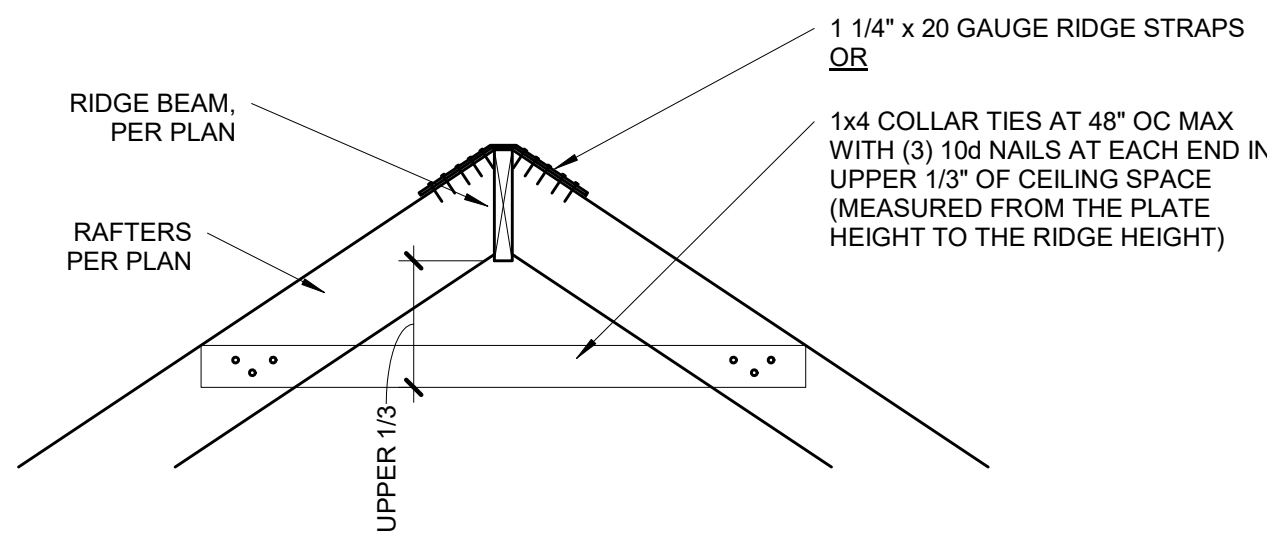

3 | RIDGE BEAM DETAIL

S3.2 3/4" = 1'-0"

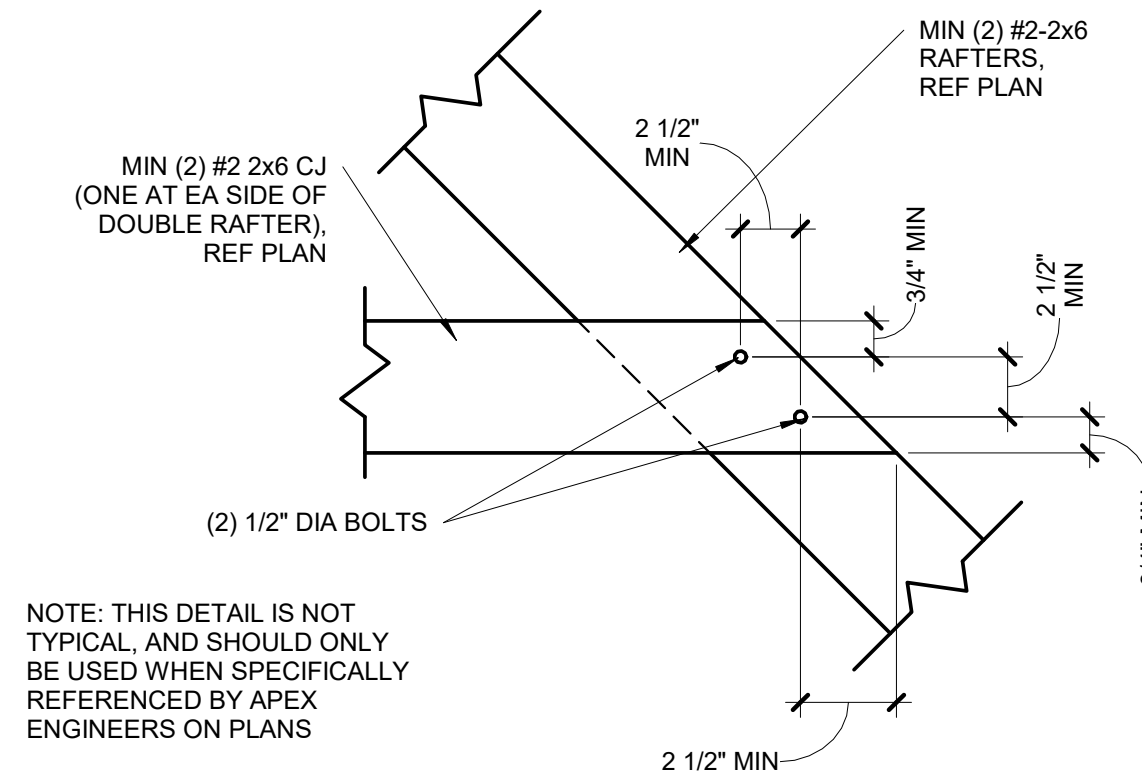

NOTE: THIS DETAIL IS NOT
TYPICAL, AND SHOULD ONLY
BE USED WHEN SPECIFICALLY
REFERENCED BY APEX
ENGINEERS ON PLANS

2 | BOLTED RAFTER HIP CONNECTION

S3.2 1 1/2" = 1'-0"

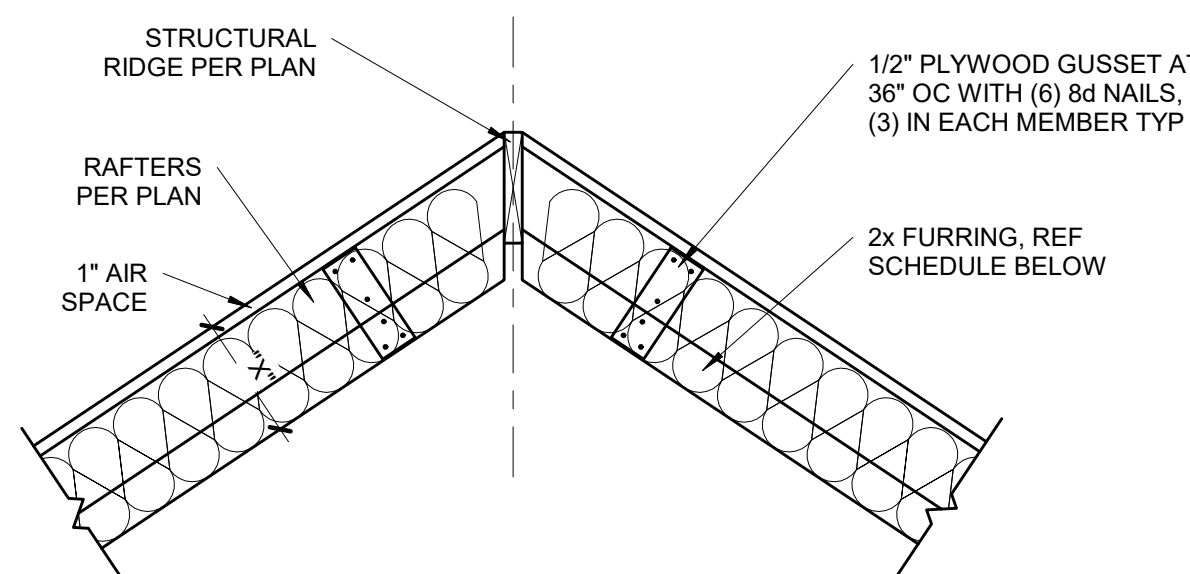

FURR OUT SCHEDULE		
RAFTER SIZE	R-30C INSULATION (X= 9 1/4")	R-38C INSULATION (X=11 1/4")
2x6	2x6	2x8
2x8	2x4	2x6
2x10	NOT REQUIRED	2x4
2x12	NOT REQUIRED	REQUIRED
NOTES: 1. ALL VAULTED RAFTERS SHALL BE #2-2x6 DF-L, MINIMUM, AT 16" OC, PER SPAN CHART, UNLESS NOTED OTHERWISE. 2. ALL VAULTS SHALL BE FURRED DOWN WITH 2x FRAMING TO THE REQUIRED DEPTH OF INSULATION, PLUS 1" AIR SPACE. 3. R-30C INSULATION = 8 1/4" THICK 4. R-38C INSULATION = 10 1/4" THICK 5. INSULATION REQUIREMENTS MAY BE REDUCED TO R30 IF ROOF/CEILING ASSEMBLY DOES NOT ALLOW SUFFICIENT SPACE BUT IS LIMITED TO VAULTED CEILING AREAS THAT ARE LESS THAN 500 SQUARE FEET OR 20 PERCENT OF THE TOTAL INSULATED CEILING AREA, WHICHEVER IS LESS. (PER N1102.2.2)		

1 | VAULTED RAFTER INSULATION FURR OUT

S3.2 3/4" = 1'-0"

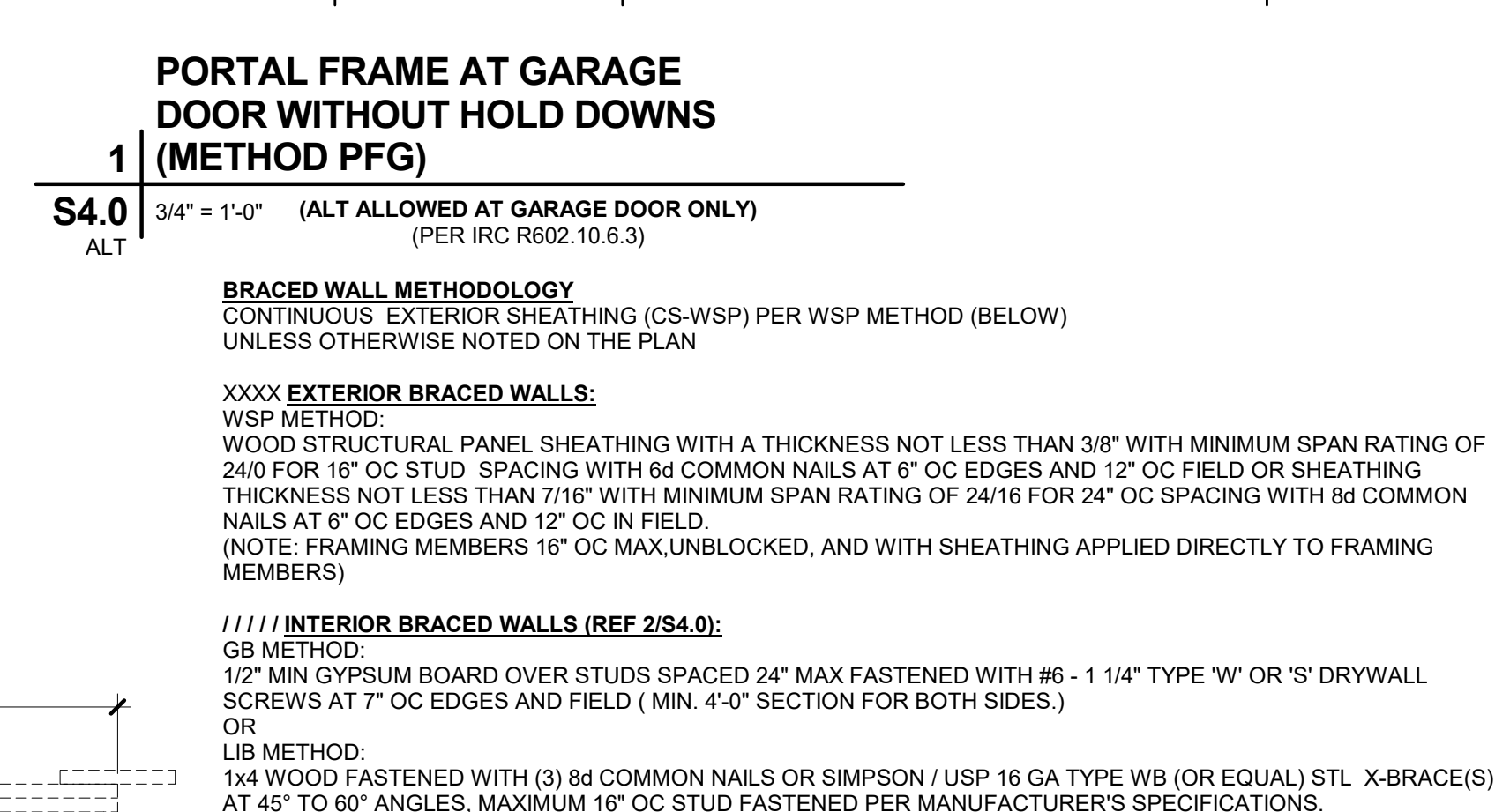
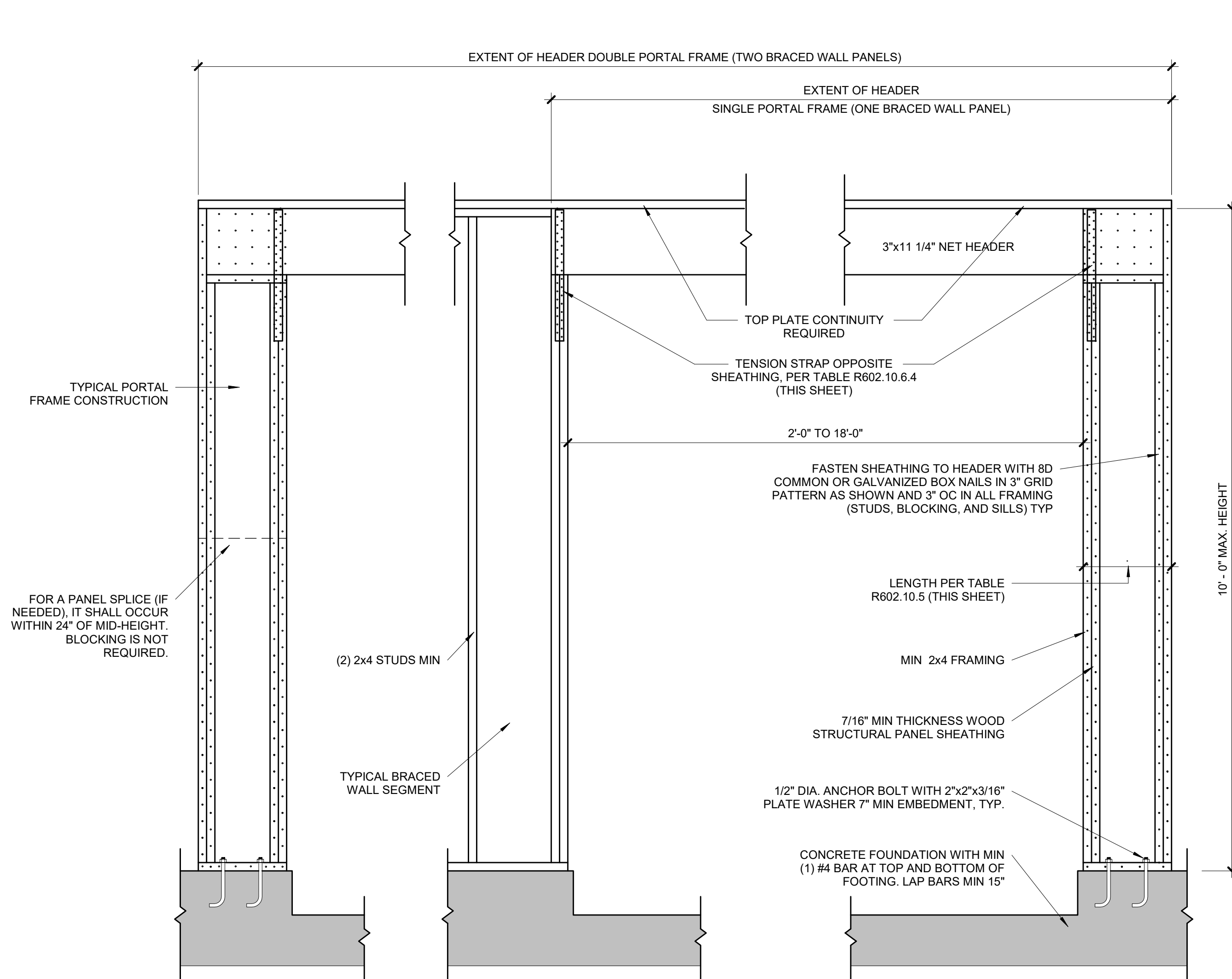
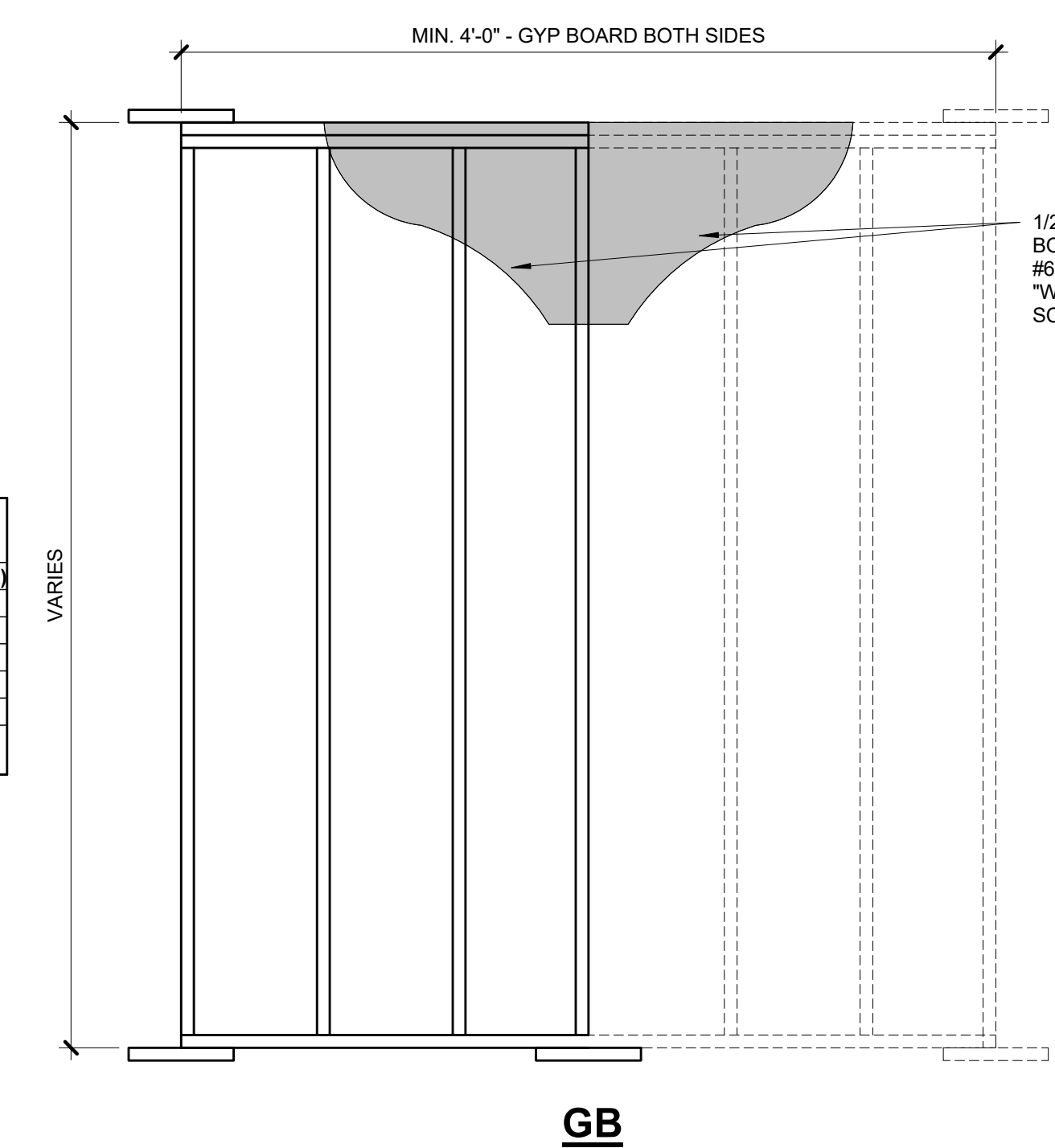

TABLE R602.10.5 (PARTIAL)						
MINIMUM LENGTH OF BRACED WALL PANELS						
METHOD		MIN LENGTH (INCHES)				
		WALL HEIGHT				
		8 FEET	9 FEET	10 FEET	11 FEET	12 FEET
HELIX	SUPPORTING ROOF ONLY	16	16	16	16	16
	ONE STORY AND ROOF	24	24	24	24	24
	PFS	24	27	30	30	30
NOTE: MAX HEADER HEIGHT IS 10'-0", BUT WALL HEIGHT SHALL BE PERMITTED TO BE INCREASED TO 12'-0" WITH PONY WALL						
TABLE R602.10.6.4						
TENSION CAPACITY STRAP TABLE						
MIN WALL STUD FRAMING NOMINAL SIZE AND GRADE	MAX PONY WALL HEIGHT (FEET)	MAX TOTAL WALL HEIGHT (FEET)	MAX OPENING WIDTH (FEET)	TENSION STRAP CAPACITY REQ (LBS)		
					115 MPH, EXP B	
2x4 #2 GRADE	0	10	18	1,000		
				9	1,000	
				16	1,025	
	2	10	18	18	1,275	
				9	1,000	
				16	2,175	
				18	2,500	
				9	1,500	
				16	3,375	
	2	12	18	9	3,975	
				9	2,750	
				16	3,775	
2x6 STUD GRADE	2	12	18	9	1,000	
				16	2,150	
				18	2,550	
				9	1,750	
				16	2,400	
				18	3,800	



WALL HEIGHT	MIN WALL LENGTH (X)	MAX WALL LENGTH (X)
8'-0"	4'-7"	8'-0"
9'-0"	5'-2"	9'-0"
10'-0"	5'-9"	10'-0"
11'-0"	NP	-
12'-0"	NP	-

NOTE: BRACED WALL PANEL LENGTHS BASED ON WALL HEIGHT FOR IRC, LIB

