



July 8th, 2020

Summit Homes  
120 SE 30<sup>th</sup> St.  
Lee's Summit, MO 64082

**RE: Revision of main floor framing for Lot # 25 Creekside at Raintree – 4400 SW Nautilus Place Lee's Summit, MO 64082 – Permit # PRRES20200275**

This letter addresses the revision of the main floor framing for Lot # 25 Creekside at Raintree due to plumbing for Bathroom #2.

**The revisions shall be as follows:**

- It is structurally acceptable to frame around the plumbing for Bathroom #2 as shown below:

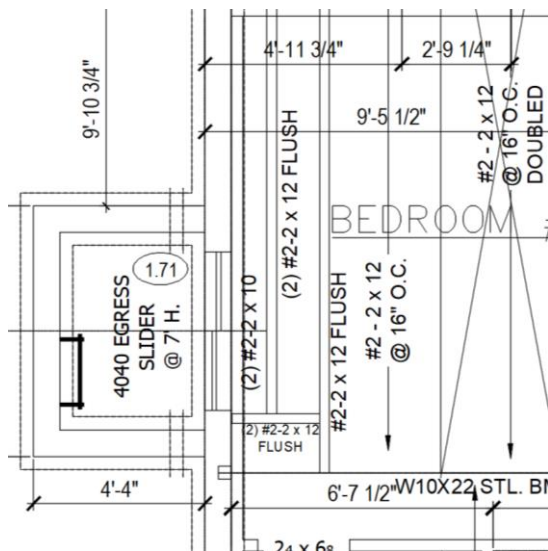

Sincerely,

A handwritten signature in blue ink, appearing to read "Bradley Huxol".

Bradley Huxol, PE

