



June 11, 2020

Summit Homes  
120 SE 30<sup>th</sup> St.  
Lee's Summit, MO 64082

**RE: Clarification of framing for Lot # 65 Hawthorne Ridge – 2939 SW Arborwood Dr. Lee's Summit, MO 64082 – Permit # PRRES20201144**

This letter addresses the main floor framing for the stair wall Lot # 65 Hawthorne Ridge.

**The second floor and main floor framing shall be as follows:**

- #2 Douglas Fir Larch 2x6 at 16" oc stud wall at main floor interior stair wall as shown below.
- #2 Douglas Fir Larch 2x4 at 16" oc stud wall at upper floor interior stair wall as shown below.
- Exterior stair wall shall be #2 Douglas Fir Larch 2x6 at 16" oc stud wall full height continuous.

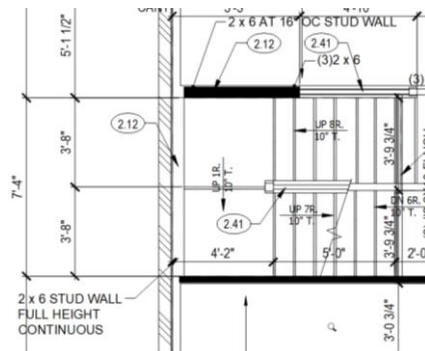
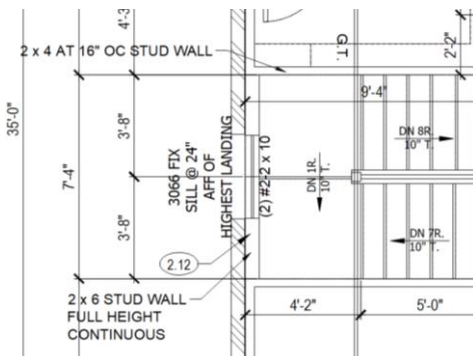

Sincerely,

Bradley Huxol, PE

