

REVIEWED BY:
 ENVIRONMENTAL ENGINEERING SE
 5/28/20
 Brad A. Huxel, P.E.

06/02/2020

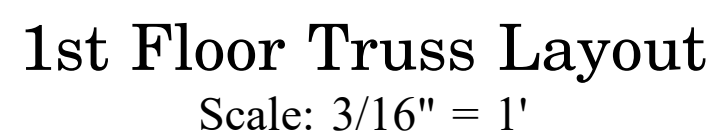





For Reactions greater than 1245#, refer to EOR.

Shop Drawing Approval

THIS LAYOUT IS THE SOLE SOURCE FOR FABRICATION OF TRUSSES AND VOIDS. ALL PREVIOUS ARCHITECTURAL OR OTHER TRUSS LAYOUTS REVIEW AND APPROVAL OF THIS LAYOUT MUST BE RECEIVED BEFORE ANY TRUSSES WILL BE BUILT. VERIFY ALL CONDITIONS TO INSURE AGAINST CHANGES THAT WILL RESULT IN EXTRA CHARGES TO YOU.

Shop Drawing Approval

Approved By: _____ Date: _____

Wall Heights	
8-01-02	
9-01-02	
11-01-02	
11-06-02	

*Wheeler Lumber
1959 Old Hwy 50 NE
Waverly, KS 66871*





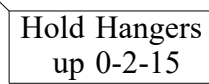

Brad A. Huxol, P.E.

06/02/2020



For Reactions greater than
1245#, refer to EOR.

Wall Heights	
8-01-02	
9-01-02	
11-01-02	
11-06-02	

Approved By: _____ Date: _____

*Wheeler Lumber
1959 Old Hwy 50 NE
Waverly, KS 66871*



2nd Floor Truss Layout

Scale: 3/16" = 1'