



LEE'S SUMMIT MISSOURI

RELEASE FOR LAWN SPRINKLER SYSTEM IN CITY OF LEE'S SUMMIT RIGHT OF WAY (RESIDENTIAL)

In consideration for the City of Lee's Summit's permission to extend a Lawn Irrigation System into the City's right of way at (legal description of the property):

Lot No. 44a Plat Title Hawthorne Ridge Address: 1511 SW Arbor Falls Dr.

County: Jackson State: Missouri

I, Zalman Kohen, the undersigned, successors, and assigns do hereby release and forever discharge the City of Lee's Summit, its employees and/or agents from and against any and all liability, claims and demands for any use arising out of, relating to, or being in any way connected with work or service by the City, its employees or agents within the City's right of way for any purpose whatsoever.

NOW THEREFORE, the Undersigned hereby declares that said property described above shall be held, sold and conveyed subject to the release herein and said release shall run with the real property and be binding on all parties having any part thereof, their heirs, successors and assigns.

IN WITNESS WHEREOF, this release has been read, signed and sealed this 4th day of May, 2020.

By:

Zalman Kohen V.P.
Printed or Typed Name

INDIVIDUAL ACKNOWLEDGMENT

STATE OF MISSOURI
COUNTY OF JACKSON

ON THIS, The 4th day of May, 2020 before me, a Notary Public, personally appeared:
Zalman Kohen

proved to me on the basis of satisfactory evidence to be the person(s) whose name(s) subscribed to the within instrument, and acknowledged that he he/she/they executed the same for the purposes stated therein and no other.

WITNESS my hand and official seal in the County and State aforesaid, the day and year first above written.

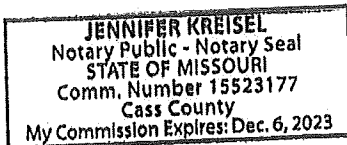

(Seal)

/s/

Jennifer Kreisel
Notary Public Signature

Jennifer Kreisel
Printed or Typed Name

My Commission Expires:

December 6, 2023

Revised 10/21/14

Development Services

220 SE Green Street | Lee's Summit, MO 64063 | P: 816.969.1200 | F: 816.969.1201 | cityofls.net

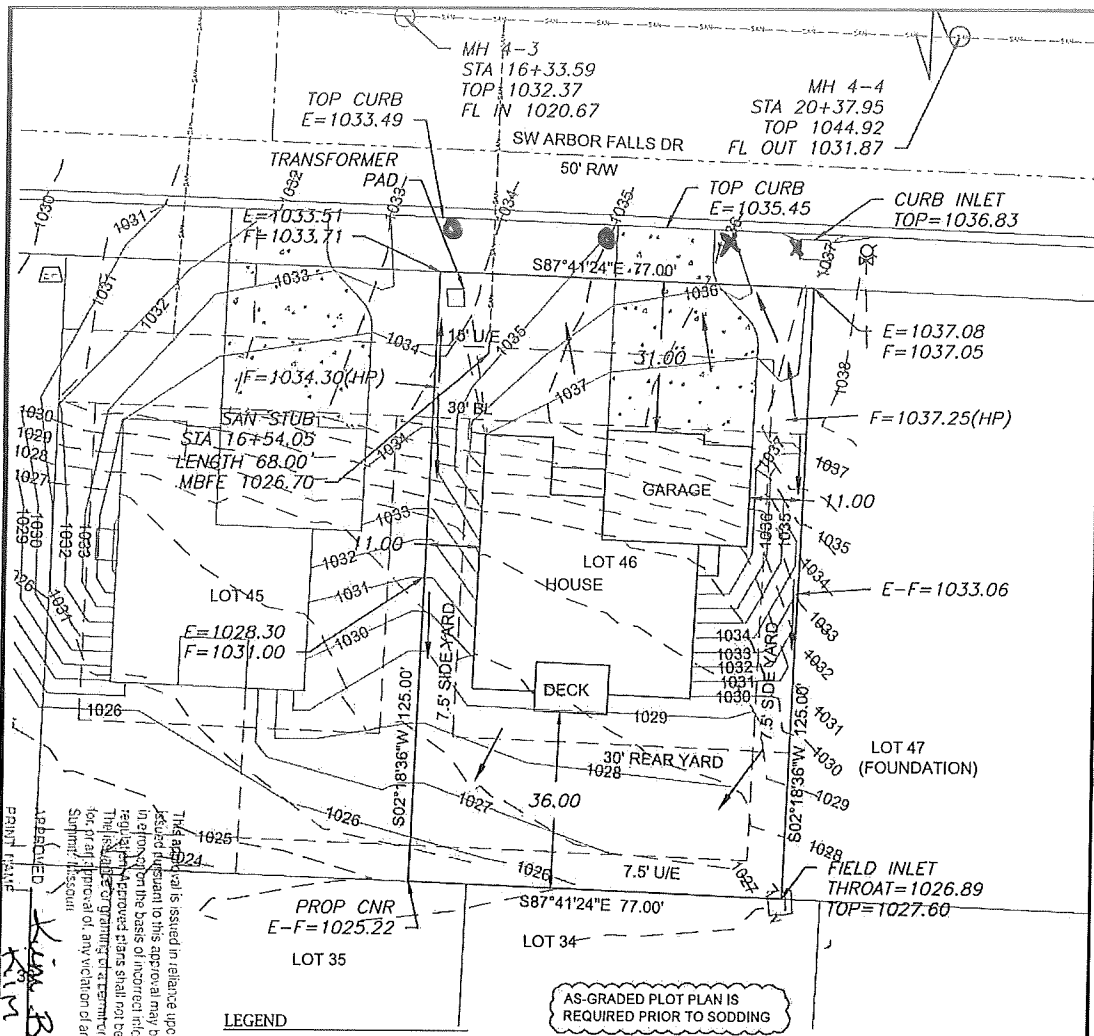

LEGEND

- Gas Meter
- Telephone or Fiber-Optic Pedestal
- Cable TV Pedestal
- Electric Pedestal
- Light Pole
- Mailbox
- Fire Hydrant
- Water Valve

DRIVEWAY SLOPE =5.9%
 EXTENDED LOT AREA = 10472.0 SQFT
 DRIVEWAY APPROACH = 221.75 SQFT
 DRIVEWAY AREA = 908.25 SQFT
 SIDEWALK AREA = N/A

PROPOSED HOUSE

TOP FOUNDATION = 1038.50
 GARAGE FLOOR = 1037.50
 TOP FOOTING = 1029.50
 BASEMENT FLOOR = 1029.83

E = EXISTING ELEVATION
 F = PROPOSED FINAL ELEVATION
 G = ADJACENT GRADE AT EGRESS
 U/E = UTILITY EASEMENT
 B/L = BUILDING LINE
 S/Y/S = SIDE YARD SETBACK
 R/Y/S = REAR YARD SETBACK

NOTES

- BUILDER TO VERIFY ALL BUILDING ELEVATIONS AND DIMENSIONS.
- THIS PLOT PLAN DOES NOT CONSTITUTE A BOUNDARY SURVEY.
- THE EASEMENTS SHOWN ON THIS PLOT PLAN ARE TAKEN FROM THE FINAL PLAT. EASEMENTS MAY EXIST.

Scale 1"=30'

LOT INFORMATION

9,625 SQ. FT.
 MBOE = 1028.76 (LT)
 MBOE = 1027.07 (RT)
 MBFE = 1026.70
 ADDRESS
 1511 SW ARBOR FALLS DRIVE

LEGAL DESCRIPTION

LOT 46, HAWTHORNE RIDGE 1ST PLAT, A SUBDIVISION AS RECORDED IN LEE'S SUMMIT, JACKSON COUNTY, MISSOURI.

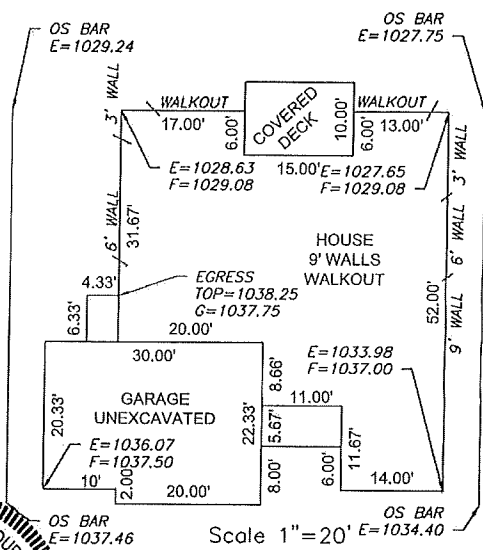

ENGINEERING
 ENGINEERING & SURVEYING
SOLUTIONS
 50 SE 30TH STREET
 LEE'S SUMMIT, MO 64082
 P (816) 623-9111 F (816) 623-9149
 WWW.ENGINEERINGSOLUTIONSKECC.COM

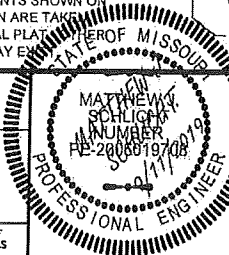

PLOT PLAN - LOT 46
 HAWTHORNE RIDGE 1ST PLAT
 LEE'S SUMMIT, JACKSON COUNTY, MISSOURI

SUMMIT HOMES
 120 SE 30TH ST
 LEE'S SUMMIT, MO 64082

PROJECT NO.	FILE NAME	DATE	SHEET	OF
1	LOT 45 & 46, HAWTHORNE RIDGE	8/2/19	1	1

THIS DRAWING IS NOT VALID UNLESS THE SIGNATURE, DATE AND SEAL OF THE ENGINEER WHO SUPERVISED THE PREPARATION OF THIS DRAWING HAS BEEN AFFIXED HERETO.