

Plotted: 4/13/2020 4:48 PM (treadmill) File: 01_a2275-1.t1_title sheet.dwg



INTERIOR TENANT IMPROVEMENT
910-U NORTHWEST BLUE PARKWAY
LEE'S SUMMIT, MO 64086

ABBREVIATIONS		GENERAL NOTES		SYMBOL AND LEGEND		PROJECT INFORMATION		SHEET INDEX						
(NOT ALL ABBREVIATIONS MAY BE USED IN THIS DOCUMENT)														
A.B.	ANCHOR BOLT	L	ANGLE			PROPOSED USE		PROPOSED TENANT IMPROVEMENT FOR A CORPORATE INDOOR FITNESS STUDIO						
ABV.	ABOVE	LAV.	LAMINATED			CURRENT CODES								
A.C.	ASPHALTIC CONCRETE	LB(S) or #	POUND(S)			BUILDING CODE		2018 INTERNATIONAL BUILDING CODE						
ACM	ALUM. COMPOSITE METAL PANEL	LG.	LONG			PLUMBING CODE		2018 INTERNATIONAL PLUMBING CODE						
A.C.P.	ACOUSTIC CEILING PANEL	LFT.	LINEAR FOOT			MECHANICAL CODE		2018 INTERNATIONAL MECHANICAL CODE						
A.F.F.	ABOVE FINISH FLOOR	LT.	LIGHT			ELECTRICAL CODE		2017 NATIONAL ELECTRICAL CODE						
ALUM.	ALUMINUM	MAT'L.	MATERIAL			FIRE / LIFE SAFETY CODE		2018 INTERNATIONAL FIRE CODE						
A.Q.T.	ABRASIVE QUARRY TILE	MAX. / MIN.	MAXIMUM / MINIMUM			ACCESSIBILITY		THESE PLANS ARE INTENDED TO COMPLY WITH ALL OF THE PROVISIONS SET FORTH BY THE 2018 IBC / ICC / ANSI A117.1 - 2017 AND THE 2010 ADA STANDARDS FOR ACCESSIBLE DESIGN						
AOR.	ARCHITECT OF RECORD	M.B.	MACHINE BOLT			CODE COMPLIANCE		OCCUPANCY GROUP: B BUSINESS CONSTRUCTION TYPE: II-B EXISTING FIRE SPRINKLERED (NON-SEPARATED PER TABLE 508.4)						
ARCH.	ARCHITECTURAL	MEZZ.	MEZZANINE			LEGAL DESCRIPTION		ASSESSOR PARCEL NUMBER: 51-700-03-37-00-0-00-000						
BD.	BOARD	MISC.	MISCELLANEOUS			BUILDING SUMMARY		TENANT IMPROVEMENT AREA						
BLDG.	BUILDING	M.O.	MASONRY OPENING			TENANT IMPROVEMENT AREA:		1,551 S.F. (NO NEW S.F. ADDED)						
BLKG.	BLOCKING	M.P.S.	MODULAR PANELBOARD			TENANT GROSS LEASEABLE AREA		1,687 S.F.						
B.N.	BOUNDARY NAIL	M.S.B.	MAIN SWITCH BOARD			TOTAL BUILDING HEIGHT		EXISTING SINGLE STORY						
BM.	BEAM	MTD.	MOUNTED			PARKING SUMMARY		SITE AND PARKING		(EXISTING TO REMAIN UNCHANGED)				
B.O.C.	BOTTOM OF CEILING	MTL.	METAL											
B.O.J.	BOTTOM OF JOIST	(N)	NEW											
B.U.R.	BUILT-UP ROOFING	NA OR N/A	NOT APPLICABLE											
BOTT. or (B)	BOTTOM	N.E.M.A.	NAT. ELEC. MFR. ASSOC.											
CND.	CONDUIT	N.I.C.	NOT IN CONTRACT											
C.L. or ☉	CENTER LINE	NO. or #	NUMBER											
CAB.	CABINET	NOM.	NOMINAL											
C.B.B.	CEMENTITIOUS BACKER BOARD	N.T.S.	NOT TO SCALE											
C.D.	CORE DRILL	O.C.	ON CENTER											
CER.	CERAMIC	O.C.I.	OWNER FURNISHED, CONTRACTOR INSTALLED											
C.G.	CORNER GUARD	O.F.D.	OVERFLOW DRAIN											
C.J.	CONTROL JOINT (COLD JOINT)	O.F.O.I.	OWNER FURNISHED, OWNER INSTALLED											
CLG.	CEILING	O.D.	OUTSIDE DIAMETER											
CLKG.	CAULKING	OPNG.	OPENING											
CLR.	CLEAR	OPP.	OPPOSITE											
C.M.U.	CONCRETE MASONRY UNIT	O.S.H.A.	OCCUPATIONAL SAFETY & HEALTH ADMINISTRATION											
COL.	COLUMN	PARTN	PARTITION											
CONC.	CONCRETE	P. LAM	PLASTIC LAMINATE OR PARALLAM (BEAM)											
CONN.	CONNECTION	PL.	PLATE											
CONST.	CONSTRUCTION	P.L. or R.	PROPERTY LINE											
CONST. JT.	CONSTRUCTION JOINT	PLAS.	PLASTER											
CONT.	CONTINUOUS	PLBG.	PLUMBING											
CONTR.	CONTRACTOR	PLYWD.	PLYWOOD											
COMP	COMPACTED / COMPACTION	P.O.C.	POINT OF CONNECTION											
C.T.	CERAMIC TILE	PR.	PAIR											
DBL.	DOUBLE	PSF.	POUNDS PER SQ. FOOT											
DEG. or °	DEGREE	PSI.	POUNDS PER SQ. INCH											
DET.	DETAIL	P.T.	PRESSURE TREATED											
DIA. or Ø	DIAMETER	Q.T.	QUARRY TILE											
DIAG.	DIAGONAL	RAD. OR (R)	RADIUS											
DIM.	DIMENSION	RCP	REFLECTED CEILING PLAN											
DS.	DOWNSPOUT	R.D.	ROOF DRAIN											
DWG.(S)	DRAWING(S)	REF.	REFERENCE											
(E)	EXISTING	REINF.	REINFORCEMENT											
EA.	EACH	REV.	REVERSE											
E.C.	ELECTRICAL CONTRACTOR	R.T.U.	REMOTE TERMINAL UNIT											
E.G.	EDGE GRAIN	RQMTS.	REQUIREMENTS											
ELEC.	ELECTRICAL	S.C.	SOLID CORE											
ELEV.	ELEVATION	SCHED.	SCHEDULE											
E.N.	EDGE NAIL	SHT.	SHEET											
E.O.C.	EDGE OF COUNTER / EQUIPMENT	SHT'G.	SHEATHING											
EQ. or =	EQUAL	SIM.	SIMILAR											
ER.	EXISTING RELOCATED	SM	SHEET METAL											
EXP.	EXPANSION	SMS	SHEET METAL SCREW											
EXT.	EXTERIOR	SPEC.(S)	SPECIFICATION(S)											
FACT.	FACTORY	SQ.	SQUARE											
F.D.	FLOOR DRAIN	SQ. IN. / FT.	SQUARE INCH / FOOT											
FDN.	FOUNDATION	S.S.	STAINLESS STEEL											
F.E.	FIRE EXTINGUISHER	S.T.S.M.S.	SELF TAPPING											
F.F.	FINISHED FLOOR	STD.	STANDARD											
F.F.L.	FINISHED FLOOR LEVEL	STL.	STEEL											
F.F. & E.	FURNITURE, FIXTURES & EQUIPMENT	STOR.	STORAGE											
F.G.	FLOAT GLASS	STRUCT.	STRUCTURAL											
FLR.	FLOOR	SUSP.	SUSPENDED											
FIN.	FINISH	SYMM.	SYMMETRICAL											
F.O.F.	FACE OF FINISH	TEMP. OR T°	TEMPERATURE											
F.O.M.	FACE OF MASONRY	T & G	TONGUE & GROOVE											
F.O.S.	FACE OF STUD	T.N.	TOE NAIL											
F.R.	FIRE RETARDANT	T.O.B.	TOP OF BEAM											
F.R.P.	FIBERGLASS REINFORCED PANEL	T.O.C.	TOP OF CURB											
FT.	FOOT / FEET	T.O.F.	TOP OF FOOTING											
FTG.	FOOTING	T.O.P.	TOP OF PARAPET											
F.V.	FIELD VERIFY	T.O.P.L.	TOP OF PLATE											
GA.	GAGE (GAGE)	T.O.S.	TOP OF SLAB											
G.B.	GRAB BAR	T.O.W.	TOP OF WALL											
G.W.B.	GYPSUM WALLBOARD	T.S.	TOP OF SHEATHING											
G.C.	GENERAL CONTRACTOR	TYP.	TYPICAL											
GALV.	GALVANIZED	U.N.O.	UNLESS NOTED OTHERWISE											
G.I.	GALVANIZED IRON	U.L.	UNDERWRITERS LABORATORY											
GL.B.	GLUE-LAMINATED BEAM	VERT. OR (V)	VERTICAL											
HB.	HOSE BIBB	V.F.T.	VERIFY IN FIELD											
H.C.	HOLLOW CORE	V.T.R.	VENT THROUGH ROOF											
H.D.	HUB DRAIN	V.W.C.	VINYL WALL COVERING											
HDR.	HEADER	W/ or W/O	WITH/ WITHOUT											
HDW.	HARDWARE	W / C	WOOD											
HGR.	HANGER	WD.	WATER HEATER											
HGT. or HT.	HEIGHT	WH.	WATER RESISTANT											
H.M.	HOLLOW METAL	W.I.B.	WALK-IN BOX											
HORIZ. or H	HORIZONTAL	W.R.	WATER RESISTANT											
H.S.B.	HIGH STRENGTH BOLT	WT.	WEIGHT											
I.D.	INSIDE DIAMETER	WWF.	WELDED WIRE FABRIC											
I.E.	IN EXAMPLE	WWM.	WELDED WIRE MESH											
IN.	INCH / INCHES													
INSUL.	INSULATION													
INT.	INTERIOR													
INV.	INVERTED													
JT. OR JNT.	JOINT													
JST.	JOIST													

GENERAL NOTES	
1.	ALL CONTRACTORS AND SUBCONTRACTORS WILL THOROUGHLY FAMILIARIZE THEMSELVES WITH THESE CONSTRUCTION DOCUMENTS AND WILL VERIFY EXISTING SITE AND CONDITIONS PRIOR TO SUBMITTING A BID. ALL SUBCONTRACTORS WILL PROVIDE ALL LABOR, SUPERVISION, AND MATERIALS OF EVERY TYPE WHICH MAY BE NECESSARY FOR A SUCCESSFUL COMPLETION. ALL WORK TO BE PERFORMED IN A GOOD AND WORKMANLIKE MANNER ACCORDING TO THE TRUE INTENT AND MEANING OF THE DRAWINGS AND SPECIFICATIONS.
2.	HVAC, PLUMBING AND ELECTRICAL DRAWINGS ARE INCLUDED IN, AND NOT SUPPLEMENTARY TO, THE ARCHITECTURAL DRAWINGS. IT SHALL BE THE RESPONSIBILITY OF EACH CONTRACTOR TO CHECK THE ARCHITECTURAL DRAWINGS BEFORE INSTALLATION OF THEIR WORK. ANY DISCREPANCY BETWEEN THE ARCHITECTURAL AND OTHER DRAWINGS SHALL BE BROUGHT TO THE ARCHITECT'S ATTENTION BY THE CONTRACTOR FOR WRITTEN AND GRAPHIC CLARIFICATION.
3.	THE CONTRACTOR SHALL FOCUS SPECIAL ATTENTION ON A FIELD REVIEW OF THE EXISTING SITE IN WRITING PRIOR TO CONSTRUCTION. ANY CONDITIONS THAT ARE FOUND TO BE INCONSISTENT WITH THESE DOCUMENTS OR WHERE THE INTENT IS IN DOUBT SHOULD BE BROUGHT TO THE ATTENTION OF THE ARCHITECT FOR RESOLUTION PRIOR TO BID SUBMITTAL. CONTRACTOR SHALL NOT RELY UPON ORAL COMMUNICATIONS; ALL COMMUNICATIONS MUST BE IN WRITTEN OR GRAPHIC FORMAT.
4.	REVISIONS TO WORK OR PLANS MUST BE APPROVED BY THE CITY AND / OR LOCAL JURISDICTION'S INSPECTION SERVICES PRIOR TO IMPLEMENTATION. ANY ADDITIONS OR CHANGES TO WORK MUST BE AUTHORIZED IN WRITING BY THE ARCHITECT AND OWNER. NO ALTERATIONS WILL BE MADE ON THIS PROJECT EXCEPT UPON WRITTEN ORDER BY USING PREDETERMINED ARCHITECT SUPPLEMENTAL INSTRUCTIONS, CHANGE ORDER OR CONSTRUCTION CHANGE DIRECTIVES.
5.	CONTRACTOR IS RESPONSIBLE FOR THE MORE COSTLY AND TIME CONSUMING RESOLUTION ON ALL CONFLICTING INFORMATION PRESENTED ON THE PLANS, OR BETWEEN THE EXISTING CONDITIONS AND THE PLANS.
6.	IF A CONFLICT OCCURS BETWEEN THE DESIGN DRAWINGS AND SPECIFICATIONS, PROMPTLY NOTIFY THE ARCHITECT IN WRITING. AT THAT POINT, A WRITTEN INTERPRETATION WILL BE MADE BY THE ARCHITECT AND SAID WRITTEN DECISION SHALL BE CONSIDERED PART OF THE CONTRACT DOCUMENTS.
7.	THIS ARCHITECT WILL NOT HAVE CONTROL OF, AND WILL NOT BE RESPONSIBLE FOR, CONSTRUCTION MEANS, METHODS, TECHNIQUES, SEQUENCES, PROCEDURES, OR SAFETY PRECAUTIONS AND PROGRAMS IN CONNECTION WITH THE WORK ON THIS PROJECT OR FOR THE ACTS OR OMISSIONS OF THE CONTRACTOR, SUBCONTRACTOR, OR ANY OTHER PERSONS PERFORMING ANY OF THE WORK ON THIS SITE. NOR FOR THE FAILURE OF ANY OF THEM TO CARRY OUT THE WORK IN ACCORDANCE WITH THE INTENT OF THE CONTRACT AND OR CONSTRUCTION DOCUMENTS.
8.	ALL CONTRACTORS WILL PROVIDE ADEQUATE BRACING AND / OR SHORING TO INSURE STRUCTURAL STABILITY OF THE BUILDING AND ALL RELATED BUILDING COMPONENTS, I.E.; STRUCTURAL WALLS, INTERIOR WALL ASSEMBLIES, ETC. DURING THE CONSTRUCTION PHASE OF THIS PROJECT.
9.	WORK WILL BE COORDINATED WITH ALL TRADES IN ORDER TO AVOID INTERFERENCE AND AVOID OMISSIONS.
10.	UNLESS NOTED OTHERWISE, ALL MATERIALS USED WILL BE NEW AND BEAR U.L. LABELS WHERE REQUIRED AND MEET APPROPRIATE N.E.M.A. OR OTHER INDUSTRY STANDARDS.
11.	LAYOUT ALL PARTITIONS AND CABINETS BEFORE BEGINNING CONSTRUCTION TO PREVENT ERRORS BY DISCREPANCY. ALL DRYWALL PARTITIONS AND CABINETS WILL BE INSTALLED AS NOTED ON THE DRAWINGS. IF APPLICABLE, GENERAL CONTRACTOR MUST OBTAIN RESOLUTION FROM ARCHITECT FOR ANY DISCREPANCIES PRIOR TO CONSTRUCTION OF WALL PARTITIONS AND CABINETS.
12.	EACH SUBCONTRACTOR WILL AMEND AND MAKE GOOD AT THEIR OWN COST, ANY DEFECTS OR OTHER FAULTS IN THEIR WORKMANSHIP AND/OR THEIR SUPPLIED MATERIALS.
13.	VERIFY ALL DIMENSIONS IN THE FIELD PRIOR TO ORDERING, CUTTING AND / OR INSTALLING MATERIAL, PRODUCT OR EQUIPMENT. IN THE EVENT OF ANY DISCREPANCIES, CONTACT THE ARCHITECT FOR WRITTEN AND / OR GRAPHIC DIRECTION PRIOR TO PROCEEDING WITH THAT WORK.
14.	CONTRACTOR SHALL NOT SCALE THESE DRAWINGS FOR CONSTRUCTION PURPOSES. IN THE EVENT OF OMISSION OF NECESSARY DIMENSIONS OR INFORMATION, CONTRACTOR SHALL NOTIFY THE ARCHITECT. FIGURED AND CALCULATED DIMENSION TAKE PRECEDENCE OVER SCALED MEASUREMENTS. DETAILED DRAWINGS AND LARGER SCALE DRAWINGS TYPICALLY TAKES PRECEDENCE OVER SMALLER SCALE DRAWINGS. VERIFY WITH ARCHITECT. ALL PLAN DETAILS AND WALL SECTIONS ARE ASSUMED TO BE TYPICAL CONDITIONS UNLESS DETAILED OR NOTED OTHERWISE.
15.	PROVIDE SUFFICIENT BLOCKING IN STUD WALLS TO SUPPORT ALL ITEMS OR EQUIPMENT SHOWN OR SPECIFIED TO BE ATTACHED TO THE WALLS. PROVIDE ADDITIONAL STRUCTURAL SUPPORT (ANGLES, CHANNELS, ETC.) WITHIN WALLS WHERE THE WEIGHT OF ATTACHED ITEMS OR EQUIPMENT IS TOO GREAT TO BE SUPPORTED BY METAL STUDS. PROVIDE BLOCKING FOR OWNER FURNISHED OR INSTALLED ITEMS.
16.	WEATHER CONDITIONS: CONTRACTOR(S) WILL PROTECT ALL PARTS OF THEIR WORK FROM WEATHER DAMAGE DUE TO FROST, RAIN, HEAT, ETC. AND WILL MAKE GOOD TO THE SATISFACTION OF THE ARCHITECT ANY PORTION OF THE WORK WHICH MAY HAVE BECOME DAMAGED.
17.	SITE SAFETY: EACH CONTRACTOR WILL ABIDE BY LOCAL AREA STANDARDS AND RELATED O.S.H.A. STANDARDS FOR THE PROTECTION AND SAFETY FOR THEIR EMPLOYEES ON SITE. THIS ARCHITECT WILL BE HELD HARMLESS BY PURE BARRE AND GENERAL CONTRACTOR AND RELATED AWARDED TRADES ON THIS PROJECT FOR ACCIDENTS OR INJURIES CAUSED OR ACCRUED ON THIS PROPERTY DURING THE PRE / ACTUAL / POST CONSTRUCTION PHASES OF THIS PROJECT.
18.	CONTRACTORS WILL BE RESPONSIBLE FOR REMOVAL AND ACCOUNT FOR QUANTITY OF DEBRIS ACCUMULATED BY EACH TRADE. HOWEVER, EACH TRADE WILL KEEP THE JOB SITE CLEAN AND SAFE AT ALL TIMES, ALONG w/ A BROOM / VACUUM FINISH AT THE END OF EACH WORKING DAY.
19.	TRANSITION OF DIFFERENT FLOORING MATERIALS AT DOORWAYS SHALL BE FLUSH AND OCCUR AT CENTERLINE OF DOORS TYPICALLY.
20.	PAINT ALL WALL SURFACES, DOOR FRAMES, WINDOW FRAMES, BULKHEADS AND CEILINGS IN ROOMS WHERE INDICATED ON ROOM FINISH SCHEDULE. PAINT BEHIND ALL MOVEABLE ITEMS ADJACENT TO WALLS RECEIVING PAINT AND RELOCATE ITEMS. ALL NEW PAINTING SHALL INCLUDE (1) ONE COAT PRIMER AND (2) TWO COATS OF PAINT (UNLESS NOTED OTHERWISE).
21.	ALL WEATHER - EXPOSED SURFACES SHALL HAVE A WEATHER RESISTIVE BARRIER TO PROTECT THE INTERIOR WALL COVERING AND EXTERIOR OPENINGS SHALL BE FLASHED IN SUCH A MANNER AS TO MAKE THEM WATERPROOF.

SYMBOL AND LEGEND	
ELEVATION IDENTIFICATION	ENLARGED DETAIL IDENTIFICATION
PARTIAL SECTION IDENTIFICATION	SECTION DETAIL IDENTIFICATION
INTERIOR ELEVATION IDENTIFICATION	ELEVATION REFERENCE IDENTIFICATION
GRID LINE IDENTIFICATION	PROJECT REFERENCE
CEILING IDENTIFICATION	PROJECT SYMBOL IDENTIFICATION
ROOM IDENTIFICATION	PROJECT ANNOTATION IDENTIFICATION

DEFERRED SUBMITTAL	
PROVIDE WHERE REQUIRE	
• MODIFY (E) FIRE SPRINKLER	

SEPARATE SUBMITTAL	
• (N) EXTERIOR WALL MOUNTED BUILDING SIGNAGE	
• (N) INTERIOR AND EXTERIOR LED SIGNAGE	
NOTE:	
ALL INTERIOR LED SIGNAGE AND EXTERIOR SIGNAGE WILL BE UNDER SEPARATE APPLICATION SUBMITTAL BY OWNER.	

DESCRIPTIVE SUMMARY OF WORK	
PROPOSED TENANT IMPROVEMENT / ALTERATION FOR A 1,743 S.F. OF FITNESS STUDIO (LESS THAN 49 OCCUPANCIES) ON A (E) BUILDING.	
THE PROPOSED WORK INCLUDES ALL ITEMS REQUIRED AS SHOWN ON THE DRAWINGS. NEW RESTROOMS, MOP SINK AND ADA COMPLIANCE WATER DISPENSER ARE TO BE INCLUDED FOR A COMPLETE OPERATING SYSTEM WITH COORDINATION AND INSTALLATION.	
INTERIOR:	
NEW FINISHES (PAINT, FLOORING, GRAPHICS, ETC.)	
NEW FIXTURES	
NEW PARTITION WALLS	
NEW RESTROOMS	

PROJECT INFORMATION	
PROPOSED USE	PROPOSED TENANT IMPROVEMENT FOR A CORPORATE INDOOR FITNESS STUDIO
CURRENT CODES	
BUILDING CODE	2018 INTERNATIONAL BUILDING CODE
PLUMBING CODE	2018 INTERNATIONAL PLUMBING CODE
MECHANICAL CODE	2018 INTERNATIONAL MECHANICAL CODE
ELECTRICAL CODE	2017 NATIONAL ELECTRICAL CODE
FIRE / LIFE SAFETY CODE	2018 INTERNATIONAL FIRE CODE
ACCESSIBILITY	THESE PLANS ARE INTENDED TO COMPLY WITH ALL OF THE PROVISIONS SET FORTH BY THE 2018 IBC / ICC / ANSI A117.1 - 2017 AND THE 2010 ADA STANDARDS FOR ACCESSIBLE DESIGN
CODE COMPLIANCE	OCCUPANCY GROUP: B BUSINESS CONSTRUCTION TYPE: II-B EXISTING FIRE SPRINKLERED (NON-SEPARATED PER TABLE 508.4)
LEGAL DESCRIPTION	ASSESSOR PARCEL NUMBER: 51-700-03-37-00-0-00-000
BUILDING SUMMARY	TENANT IMPROVEMENT AREA TENANT IMPROVEMENT AREA: 1,551 S.F. (NO NEW S.F. ADDED) TENANT GROSS LEASEABLE AREA: 1,687 S.F. TOTAL BUILDING HEIGHT: EXISTING SINGLE STORY
PARKING SUMMARY	SITE AND PARKING (EXISTING TO REMAIN UNCHANGED)

PROJECT TEAM	
TENANT PURE BARRE 910-U NORTHWEST BLUE PARKWAY LEE'S SUMMIT, MO 64086 CONTACT: RACHEL HILTON PHONE: (720) 378-3062 EMAIL: rachel.hilton@purebarre.com	MECHANICAL, PLUMBING & ELECTRICAL DUNHAM ENGINEERING 50 SOUTH SIX STREET, SUITE 1100 MINNEAPOLIS, MN 55402 CONTACT: GREG STEINMETZ, P.E. PHONE: (612) 465-7684 EMAIL: Greg.Steinmetz@dunhameng.com
ARCHITECT AMOR ARCHITECTURAL CORPORATION 9483 HAVEN AVENUE, SUITE 100 RANCHO CUCAMONGA, CA 91730 CONTACT: JOSE REYNOSO Project Manager PHONE: (909) 259-9971 FAX: (909) 944-8409 EMAIL: jreynoso@amorarch.com	APPROVED VENDOR SPORT PRO SURFACING CONTACT: KENNY FLAKE PHONE: (713) 805-8296 EMAIL: kenny@spsurfacing.org
	PLATINUM SLV, LLC 4416 SUNBELT DR. ADDISON, TX 75001 CONTACT: ERIC GALDIANO PHONE: (972) 380-9500 EMAIL: egaldiano@platinumslv.com

VICINITY MAP	
THIS MAP IS REFERRED FROM GOOGLE MAPS WEBSITE	

Amor

Architectural Corporation

9483 HAVEN AVENUE, SUITE 100
RANCHO CUCAMONGA, CA 91730
P. 909.259.9971 | F. 909.944.8409
www.AmorArch.com

WEST COAST | CENTRAL | EAST COAST

CLIENT

910-U NORTHWEST BLUE PARKWAY
LEE'S SUMMIT, MO 64086

RACHEL HILTON
PHONE: 720.378.3062
rachel.hilton@purebarre.com

CONSULTANT

PURE BARRE

INTERIOR TENANT IMPROVEMENT
910-U NORTHWEST BLUE PARKWAY
LEE'S SUMMIT, MO 64086

PROJECT LOCATION

SHEET TITLE

TITLE SHEET, PROJECT INFORMATION
AND GENERAL NOTES

STAMP

DATE SIGNED: 2020-04-13
RENEWAL DATE: 2020-12-31
SHEETS BEARING THIS SEAL AND NET SIGNATURE
ARE AUTHENTICATED. RESPONSIBILITY FOR ALL
OLDER PLANS, SPECIFICATIONS OR INSTRUMENTS
ARE DISCLAIMED.

REVISIONS

DATE
2020.04.10

PROJECT NUMBER
A2275

SHEET NUMBER

T1.1

PERMIT SET : 2020_04_10

Plotted: 4/13/2020 4:48 PM (treadmill) File: 04_a2275_0-1_life safety plan.dwg

© COPYRIGHT 2020 - DESIGNS, DRAWINGS AND SPECIFICATIONS ARE INSTRUMENTS OF SERVICE AND ARE THE PROPERTY OF THE DESIGN PROFESSIONAL. REPRODUCTION PROHIBITED WITHOUT THE EXPRESSED WRITTEN CONSENT OF THE DESIGN PROFESSIONAL.

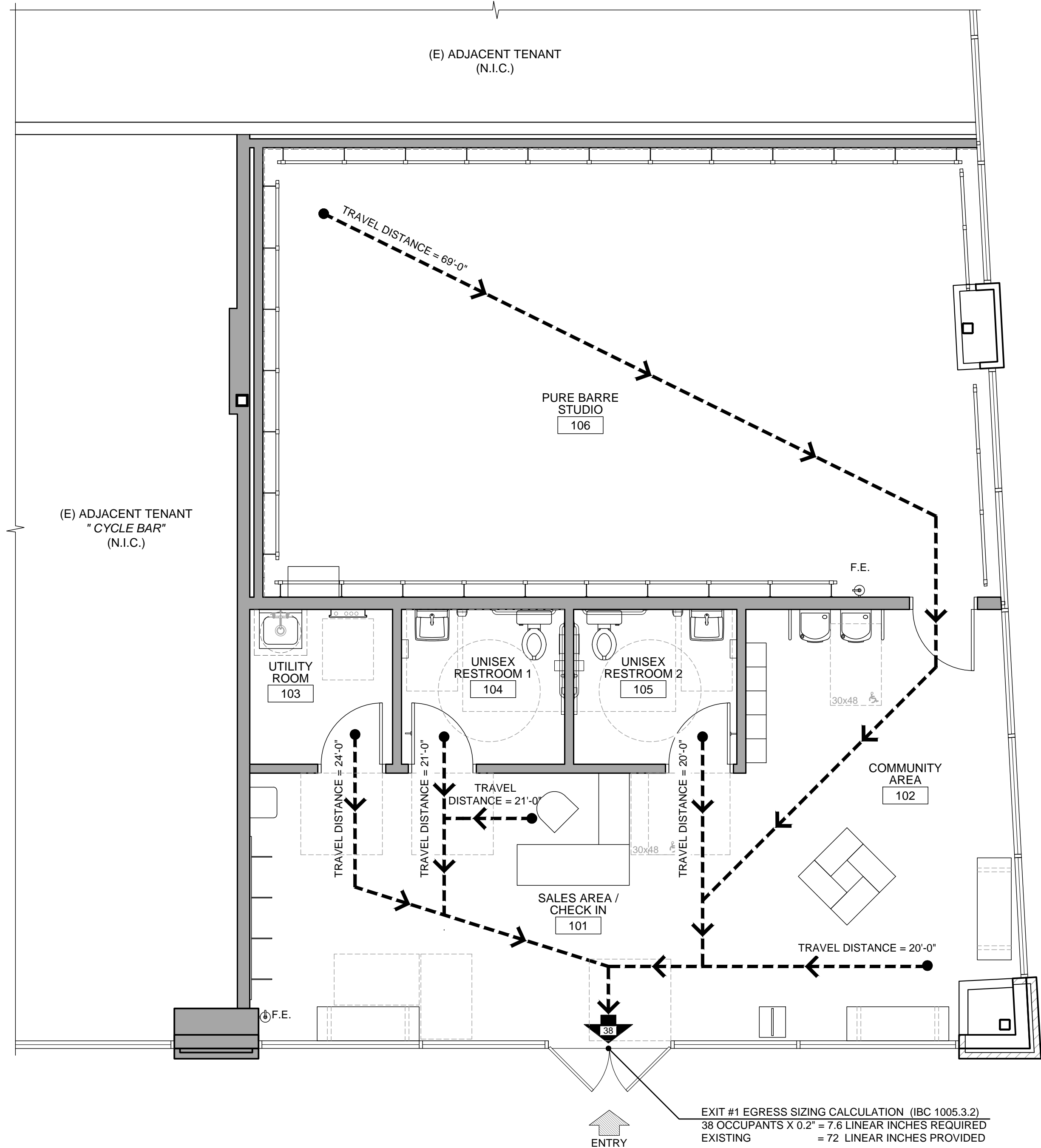

EXIT #1 EGRESS SIZING CALCULATION (IBC 1005.3.2)
38 OCCUPANTS X 0.2" = 7.6 LINEAR INCHES REQUIRED
EXISTING = 72 LINEAR INCHES PROVIDED

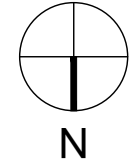

LIFE SAFETY PLAN

SCALE	8
1/4" = 1'-0"	

LEGEND

-
- NUMBER OF PEOPLE EXITING
- PER IBC 2018 & AMENDMENTS, SECTION AND TABLE 1006.2.1
MAXIMUM COMMON PATH OF EGRESS TRAVEL DISTANCE WITHOUT
SPRINKLER SYSTEM IS 75 FEET.
- SEE PLAN FOR TRAVEL DISTANCE ON EACH AREA
MAXIMUM EXIT ACCESS TRAVEL DISTANCE IS 200 FT WITH
SPRINKLER
- ANSUL FIRE EXTINGUISHER EXTINGUISHER WILL BE SERVICED
EVERY SIX (6) MONTHS.
- F.E.
- CLASS A FIRE EXTINGUISHER REQUIRED:
CLASS C FIRE EXTINGUISHERS FOR FIRE HAZARDS
- ORDINARY HAZARD OCCUPANCY.
2-A RATED SINGLE EXTINGUISHER - THE MAXIMUM TRAVEL
DISTANCE TO EXTINGUISHER IS 75 FEET PER IFC TABLE 906.3(1)

- TO BE MOUNTED AT 4'-0" HIGH FROM FINISH FLOOR TO HANDLE
OF FIRE EXTINGUISHER

OCCUPANT LOAD CALCULATION

ROOM NO.	ROOM NAME	AREA (SF)	FACTOR	OCCUPANT
101	SALES AREA / CHECK-IN	100 S.F.	15	7
102	COMMUNITY AREA	485 S.F.	100	5
103	UTILITY	53 S.F.	300	1
104	UNISEX RESTROOM 1	61 S.F.	-	-
105	UNISEX RESTROOM 2	61 S.F.	-	-
106	STUDIO @ 50 LOAD FACTOR = 17 OCCUPANTS	791 S.F.		
ACTUAL NUMBER OF OCCUPANTS				25
NET AREA TOTAL:		1,551 S.F.		
GROSS LEASEABLE AREA TOTAL (INCLUDING WALLS):		1,687 S.F.		
TOTAL OCCUPANTS				38



910-U NORTHWEST BLUE PARKWAY
LEE'S SUMMIT, MO 64086

RACHEL HILTON
PHONE: 720.378.3062
rachel.hilton@purebarre.com

CONSULTANT

PURE BARRE
INTERIOR TENANT IMPROVEMENT
910-U NORTHWEST BLUE PARKWAY
LEE'S SUMMIT, MO 64086

LIFE SAFETY PLAN

PROJECT LOCATION

SHEET TITLE

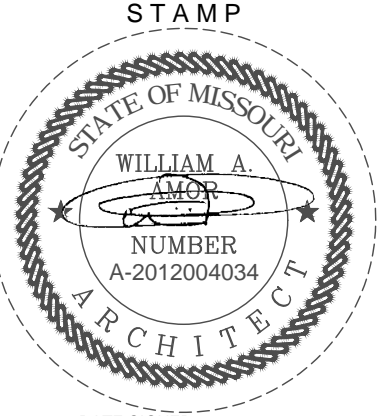

DATE SIGNED: 2020-04-13
RENEWAL DATE: 2020-12-31
SHEETS BEARING THIS SEAL AND NET SIGNATURE
ARE AUTHENTICATED. RESPONSIBILITY FOR ALL
OLDER PLANS, SPECIFICATIONS OR INSTRUMENTS
ARE DISCLAIMED.

REVISIONS

△	
△	
△	
△	
△	
△	
△	

DATE
2020.04.10
PROJECT NUMBER
A2275

SHEET NUMBER

T2.1

PERMIT SET : 2020_04_10

Plotted: 4/13/2020 4:48 PM (treadmill) File: 05_a0275_1.dwg L: site plan.dwg

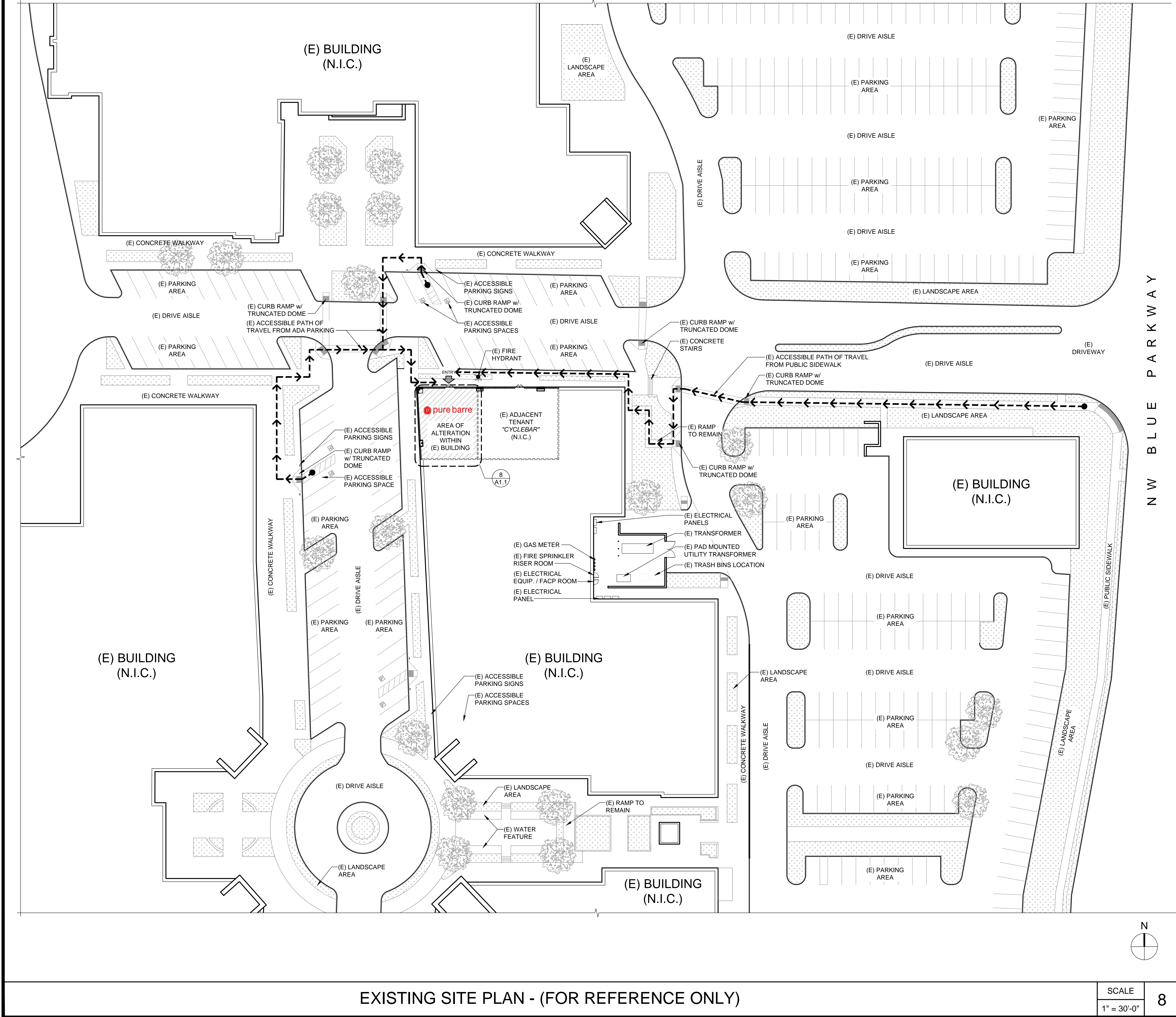

GENERAL NOTES

1. GENERAL (E) SURFACE DRAINAGE PATTERN, INCLUDING (E) ROOF DRAINAGE LOAD TRANSFERRED TO GROUND LEVEL, IS TO REMAIN AS IS.
2. THIS IS A CONCEPTUAL SITE PLAN. UNLESS OTHERWISE NOTED, ALL ELEMENTS AND CONDITIONS ARE EXISTING.
3. VEHICULAR ACCESS DRIVES MUST BE PROVIDED AND MAINTAINED SERVICEABLE THROUGHOUT CONSTRUCTION.
4. CONTRACTOR SHALL ERECT AND MAINTAIN BARRICADES, WARNING SIGNS AND TRAFFIC CONES PER LOCAL REQUIREMENTS. ACCESS TO DRIVEWAYS TO BE MAINTAINED AT ALL TIMES. ALL TRAFFIC CONTROL MEASURES SHALL BE APPROVED AND IN PLACE PRIOR TO ANY CONSTRUCTION ACTIVITY.
5. ALL MATERIALS AND WORKMANSHIP FOR PUBLIC FACILITIES TO CONFORM TO CITY STANDARD CONSTRUCTION SPECIFICATIONS.
6. CONTRACTOR SHALL SWEEP ENTIRE SITE OR PORTIONS OF SITE TO BE USED BY THE PUBLIC AND SURROUNDING RIGHT-OF-WAY AREA OF THE STREET PRIOR TO USE BY THE GENERAL PUBLIC.
7. THE SITE SHALL BE KEPT FREE OF FIRE HAZARDS FROM THE START OF CONSTRUCTION TO FINAL INSPECTION.
8. THE G.C. SHALL IMPLEMENT A BEST MANAGEMENT PRACTICE STORMWATER FOR ALL ACTIVITIES PER LOCAL REQUIREMENTS.
9. THE G.C. IS RESPONSIBLE TO VERIFY ALL UNDERGROUND UTILITIES PRIOR TO PERFORMING EXTERIOR WORK. CALL 811 BEFORE DIGGING.
10. G.C. TO VERIFY ANY ABRUPT CHANGE IN LEVEL EXCEEDING 1/2' EXISTING CONCRETE SLAB/ASPHALT TRANSITION FROM ENTRY TO PUBLIC WAY/ ACCESS. G.C. TO PROVIDE CLEAR PATH OF TRAVEL, OR PER LOCAL ORDINANCES.
11. SITE & PARKING ARE EXISTING TO REMAIN UNCHANGED.
12. NEW AND EXISTING BUILDINGS SHALL HAVE APPROVED ADDRESS NUMBERS, BUILDING NUMBERS OR APPROVED BUILDING IDENTIFICATION PLACED IN A POSITION THAT IS PLAINLY LEGIBLE AND VISIBLE FROM THE STREET OR ROAD FRONTING THE PROPERTY, CONTRASTING WITH THEIR BACKGROUND, PER LOCAL ORDINANCES.
13. THE G.C. IS RESPONSIBLE TO FIELD VERIFY AND LOCATE ALL WET AND DRY UTILITIES CONNECTION POINTS PRIOR TO ANY DEMOLITION OR CONSTRUCTION. (I.E. GAS, WATER AND SEWER, CLEAN OUTS, ETC.
14. GENERAL CONTRACTOR SHALL REDUCE CONSTRUCTION WASTE AS REQUIRED BY LOCAL REQUIREMENT.

Amor

Architectural
Corporation

9483 HAVEN AVENUE, SUITE 100
RANCHO CUCAMONGA, CA 91730
P. 909.259.9971 | F. 909.944.8409
www.AmorArch.com

WEST COAST | CENTRAL | EAST COAST

CLIENT

pure barre

910-U NORTHWEST BLUE PARKWAY
LEE'S SUMMIT, MO 64086

RACHEL HILTON
PHONE: 720.378.3062
rachel.hilton@purebarre.com

CONSULTANT

PURE BARRE
INTERIOR TENANT IMPROVEMENT
910-U NORTHWEST BLUE PARKWAY
LEE'S SUMMIT, MO 64086

EXISTING SITE PLAN
(FOR REFERENCE ONLY)

PROJECT
LOCATION

SHEET TITLE

STAMP

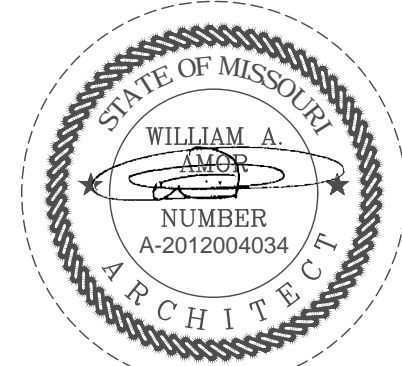

DATE SIGNED: 2020-04-13
RENEWAL DATE: 2020-12-31
SHEETS BEARING THIS SEAL AND NET SIGNATURE
ARE AUTHENTICATED. RESPONSIBILITY FOR ALL
OLDER PLANS, SPECIFICATIONS OR INSTRUMENTS
ARE DISCLAIMED.

REVISIONS

△
△
△
△
△
△
△
△

DATE
2020.04.10

PROJECT NUMBER
A2275

SHEET NUMBER

AS1.1

PERMIT SET : 2020_04_10

Plotted: 4/13/2020 4:48 PM (treadmill) File: 07_a0275.at1, floor plan.dwg

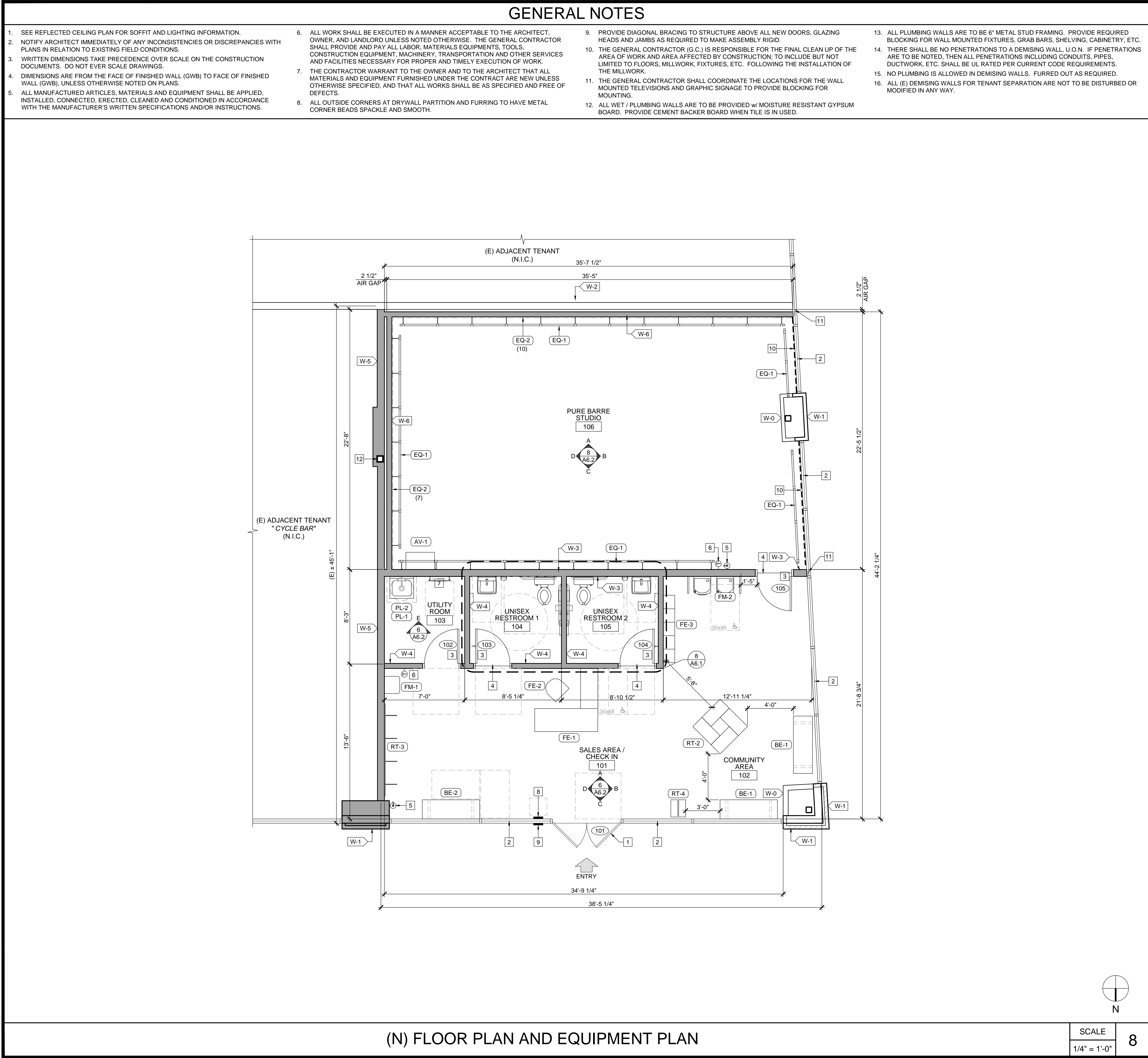

FIX #		EQUIPMENT LIST	
REF	QT	DESCRIPTION	
AF-1	-	SUBWOOFER	
AV-1	1	AV EQUIPMENT	TBD
BE-1	2	SEATING BENCH	60" L x 20" W x 17" H MOVABLE
BE-2	1	ADA SEATING BENCH	MIN.42" L x 20" W x17"H FLOOR MOUNTED
EQ-1	96FT	BALLET BARRE	FIELD VERIFY LENGTH
EQ-2	17	MIRROR	SEE ELEVATIONS
EQ-3	-	DEHUMIDIFIER	TBD - MOVABLE
FE-1	1	RECEPTIONIST DESK W/ ACCESSIBLE SPACE	SEE DETAIL 2/A8.4
FE-2	1	RECEPTIONIST CHAIR BY OWNER	TBD - MOVABLE
FE-3	1	CUBBIES	SEE DETAIL 4/A8.4
RT-1	-	RETAIL - 2-WAY DISPLAY	SEE DETAIL 9/A8.4
RT-2	1	RETAIL - 4-WAY DISPLAY	SEE DETAIL 10/A8.4
RT-3	1	RETAIL - SLAT WALL	WALL-MOUNTED SEE DETAIL 12/A8.4
RT-4	1	RETAIL - TOE SOX DISPLAY	15.5"W x 18" D x 65" H
FM-1	1	ADA COMPLIANT WATER DISPENSER	SEE DETAIL 12/A8.1
FM-2	1	HIGH LOW DRINKING FOUNTAIN - ADA	SEE DETAIL 4/T1.3
PL-1	1	MOP BASIN w/ BACKFLOW PREVENTER	24" L x 24" D x13" H
PL-2	1	TANK WATER HEATER	30 GALLONS
PL-3	-	WASHER	4.5 CU. FT. CAPACITY STACKED
PL-4	-	DRYER w/ BOOSTER FAN	7.3 CU. FT. STACKED
PL-5		HANDSINK	TBD
TV-1	-	TELEVISION	TBD

WALL TYPES	
W-0	(E) INTERIOR WALL TO REMAIN
W-1	(E) EXTERIOR WALL TO REMAIN
W-2	(E) DEMISING WALL TO REMAIN. FULL HEIGHT, TYPE 'X' ON BOTH SIDES
W-3	(N) 6" x 20GA. METAL STUDS @ 16" O.C. w/ 5/8" GYPSUM BD. ON EACH SIDE ADD ADDITIONAL 5/8" GYPSUM BD. ON THEATRE SIDE
W-4	(N) 3 5/8" x 20GA. METAL STUDS @ 12" O.C. w/ 5/8" GYPSUM BD. ON EACH SIDE
W-4A	(N) 6" x 20GA. METAL STUDS @ 16" O.C. w/ 5/8" GYPSUM BD. ON EACH SIDE
W-5	(N) DEMISING WALL 6" X 20GA. METAL STUDS @ 16" O.C. W/ 1 LAYER OF 5/8" TYPE 'X' GYPSUM BD. ON ADJACENT TENANT SIDE (BY OTHERS) AND (1) LAYERS OF 5/8" TYPE 'X' GYP. BD. ON PURE BARRE SIDE, FULL HEIGHT.
W-6	(N) SOUND WALL, 3 5/8" x 20GA. METAL STUDS @ 12" O.C. w/ (2) 5/8" GYPSUM BD. ON ONE SIDE, 1 1/2" AIR GAP, AND (1) 5/8" GYPSUM BD. ON DEMISING WALL
NOTE: <ul style="list-style-type: none">PROVIDE 5/8" WATER AND MOLD RESISTANT GYPSUM BOARD WHERE PLUMBING WALLS OCCUR, TYP.PROVIDE 5/8" TYPE "X" GYP. BOARD WHERE DEMISING WALLS OCCUR, TYP.ALL WALLS TO RECEIVE 5/8" GYP. BOARD, (U.N.O.).	

LEGEND	
	1 DAY PROGRAMMABLE THERMOSTAT, MOUNT T-STAT AT 48" A.F.F., SENSOR AT 96" A.F.F.
	FIRE EXTINGUISHER UNIT. MOUNT HANDLE AT 48" A.F.F. MAX.
	ELECTRICAL PANEL

KEYNOTES	
1	(E) DOOR AND FRAME TO REMAIN. SEE DOOR SCHEDULE ON SHEET A8.1
2	(E) FIXED STOREFRONT WINDOW TO REMAIN
3	(N) DOOR AND FRAME. SEE DOOR SCHEDULE ON SHEET A8.1
4	(N) TRANSITION STRIP. SEE FINISH SCHEDULE ON SHEET A8.2
5	(N) WALL-MOUNTED FIRE EXTINGUISHER UNIT. MOUNT HANDLE AT +4'-0" AFF. MAX.
6	PROVIDE (N) THERMOSTAT @ +4'-0" MAX. A.F.F. SEE TYP. HEIGHT
7	(N) ELECTRICAL PANEL. SEE ELECTRICAL DRAWINGS
8	(N) TACTILE EXIT SIGN. PROVIDE 18"x18" CLEAR FLOOR SPACE CTR. TO SIGN
9	(N) INTERNATIONAL ACCESSIBILITY SYMBOL
10	PROVIDE ROLL-A- SHADE MANUAL CONTRACT SERIES BLACK-OUT SHADE FABRIC W/ SIDE & BOTTOM CHANNELS WITH 60% TRANSMITTANCE AND STAINLESS STEEL CHAIN AND BLACK HARDWARE GC TO DETERMINE SIZE OF THE POCKET O.F.C.I.
11	ADD (N) MULL-IT-OVER TRIM CLOSURE PIECES AT END WALL PLATE, OR EQUAL.
12	(E) STRUCTURAL COLUMN TO REMAIN

Amor

Architectural Corporation

9483 HAVEN AVENUE, SUITE 100
RANCHO CUCAMONGA, CA 91730
P. 909.259.9971 | F. 909.944.8409
www.AmorArch.com

WEST COAST | CENTRAL | EAST COAST

CLIENT

910-U NORTHWEST BLUE PARKWAY
LEE'S SUMMIT, MO 64086

RACHEL HILTON
PHONE: 720.378.3062
rachel.hilton@purebarre.com

CONSULTANT

PURE BARRE

INTERIOR TENANT IMPROVEMENT

910-U NORTHWEST BLUE PARKWAY
LEE'S SUMMIT, MO 64086

PROJECT LOCATION

(N) FLOOR PLAN AND EQUIPMENT PLAN

SHEET TITLE

STAMP

DATE SIGNED: 2020-04-13
RENEWAL DATE: 2020-12-31
SHEETS BEARING THIS SEAL AND NET SIGNATURE ARE AUTHENTICATED. RESPONSIBILITY FOR ALL OLDER PLANS, SPECIFICATIONS OR INSTRUMENTS ARE DISCLAIMED.

REVISIONS

△

△

△

△

△

△

△

DATE

2020.04.10

PROJECT NUMBER

A2275

SHEET NUMBER

A1.1

PERMIT SET : 2020_04_10

© COPYRIGHT 2020 - DESIGNS, DRAWINGS AND SPECIFICATIONS ARE INSTRUMENTS OF SERVICE AND ARE THE PROPERTY OF THE DESIGN PROFESSIONAL. REPRODUCTION PROHIBITED WITHOUT THE EXPRESSED WRITTEN CONSENT OF THE DESIGN PROFESSIONAL.

Plotted: 4/13/2020 4:49 PM (treadmill) File: 08_a2275_at 2_av.plm.dwg

© COPYRIGHT 2020 - DESIGNS, DRAWINGS AND SPECIFICATIONS ARE INSTRUMENTS OF SERVICE AND ARE THE PROPERTY OF THE DESIGN PROFESSIONAL. REPRODUCTION PROHIBITED WITHOUT THE EXPRESSED WRITTEN CONSENT OF THE DESIGN PROFESSIONAL.

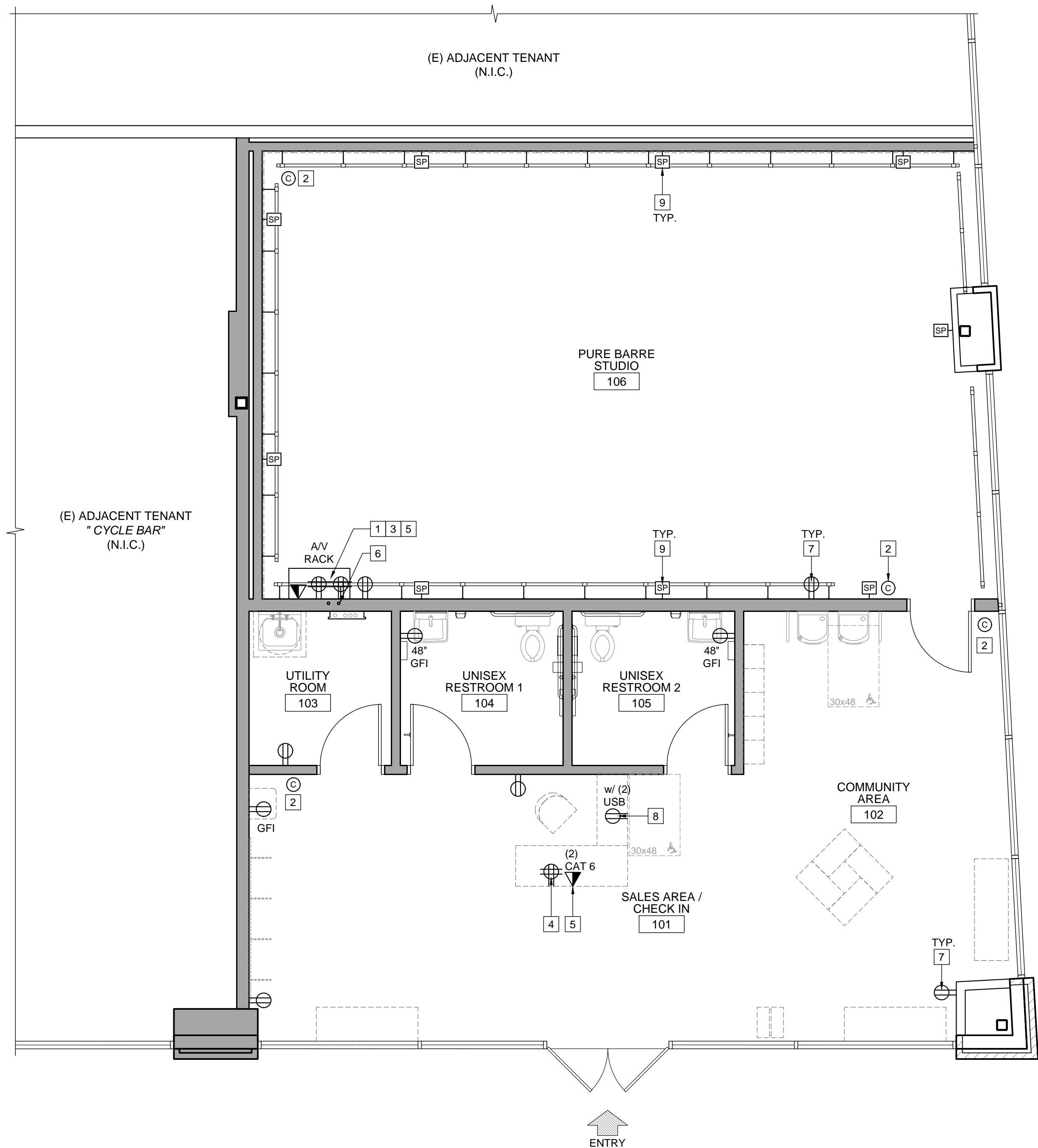

(N) POWER / AUDIO / VISUAL PLAN

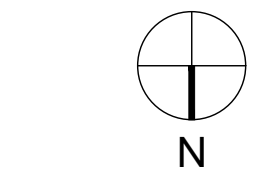

SCALE
1/4" = 1'-0"

8

LEGEND

- 120V, 20A DUPLEX OUTLET MOUNTED 18" A.F.F. (U.N.O.)
- 44" 120V, 20A DUPLEX OUTLET (DIMENSION DENOTES MOUNTING HEIGHT)
- 120V, 20A QUAD OUTLET MOUNTED 18" A.F.F. (U.N.O.)
- DATA JACK
- TELEPHONE JACK
- CAMERA

KEYNOTES

- (2) 20 AMP CIRCUITS VIA (2) QUAD RECEPTACLES LOCATED AT AV RACK
- G.C. TO PROVIDE (1) CAT6 PLENUM RATED CABLE FOR CAMERAS
- EACH CAMERA CABLE TO BE RAN BACK TO AV RACK LOCATION WITH 15' OF SLACK AT CAMERA LOCATION AND 15' OF SLACK PROTRUDING FROM AV CUT IN RING
- G.C. TO PROVIDE (1) 15 AMP CIRCUIT VIA (1) QUAD RECEPTACLE AT FRONT DESK FOR POS COMPUTER
- G.C. TO PROVIDE (2) CAT 6 PLENUM DATA DROPS NEXT TO FRONT DESK POWER AND TERMINATED WITH KEYSTONE JACKS. DATA DROPS ARE TO BE RAN BACK TO AV RACK LOCATION WITH 15' OF SLACK PROTRUDING FROM 2 GANG AV CUT IN RING
- (2) 1 1/2" CONDUITS STUBBED OUT 6" ABOVE DROP CEILING AND RAN TO A 2 GANG CUT OUT RING AT AV RACK LOCATION
- CONVENIENCE OUTLETS AS NEEDED
- (2) USB/DUPLEX RECEPTACLE FOR IPAD CHCK IN AT FRONT DESK
- (1) 16/2 PLENUM RATED SPEAKER CABLE AT EACH LOCATION. SPEAKER MOUNT HEIGHT @ 9'-0"

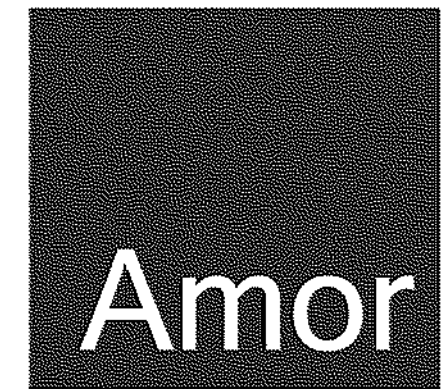

Architectural
Corporation
9483 HAVEN AVENUE, SUITE 100
RANCHO CUCAMONGA, CA 91730
P. 909.259.9971 | F. 909.944.8409
www.AmorArch.com

WEST COAST | CENTRAL | EAST COAST

CLIENT



910-U NORTHWEST BLUE PARKWAY
LEE'S SUMMIT, MO 64086

RACHEL HILTON
PHONE: 720.378.3062
rachel.hilton@purebarre.com

CONSULTANT

PURE BARRE
INTERIOR TENANT IMPROVEMENT
910-U NORTHWEST BLUE PARKWAY
LEE'S SUMMIT, MO 64086

PROJECT LOCATION
SHEET TITLE
(N) POWER / AUDIO / VISUAL PLAN

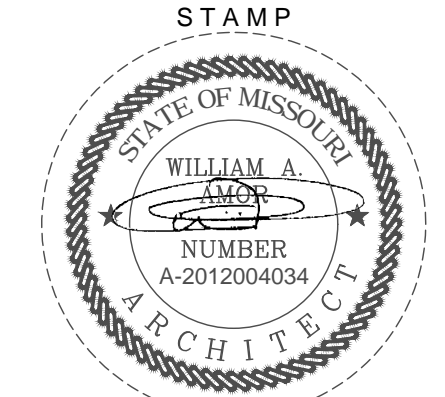

DATE SIGNED: 2020-04-13
RENEWAL DATE: 2020-12-31
SHEETS BEARING THIS SEAL AND NET SIGNATURE ARE AUTHENTICATED. RESPONSIBILITY FOR ALL OLDER PLANS, SPECIFICATIONS OR INSTRUMENTS ARE DISCLAIMED.

REVISIONS

DATE
2020.04.10
PROJECT NUMBER
A2275

SHEET NUMBER

A1.2

PERMIT SET : 2020_04_10

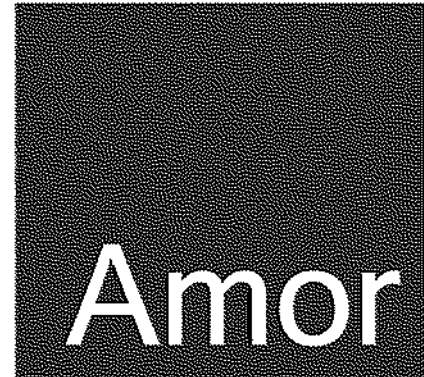

Amor
Architectural
Corporation

9483 HAVEN AVENUE, SUITE 100
RANCHO CUCAMONGA, CA 91730
P. 909.259.9971 | F. 909.944.8409
www.AmorArch.com

WEST COAST | CENTRAL | EAST COAST

CLIENT



910-U NORTHWEST BLUE PARKWAY
LEE'S SUMMIT, MO 64086

RACHEL HILTON
PHONE: 720.378.3062
rachel.hilton@purebarre.com

CONSULTANT

PURE BARRE
INTERIOR TENANT IMPROVEMENT
910-U NORTHWEST BLUE PARKWAY
LEE'S SUMMIT, MO 64086

REFORM / L - BRACKET PLAN
AND DETAILS

PROJECT
LOCATION

SHEET TITLE

STAMP

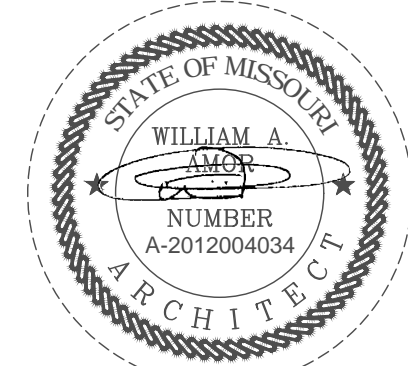

DATE SIGNED: 2020-04-13
RENEWAL DATE: 2020-12-31
SHEETS BEARING THIS SEAL AND NET SIGNATURE
ARE AUTHENTICATED. RESPONSIBILITY FOR ALL
OLDER PLANS, SPECIFICATIONS OR INSTRUMENTS
ARE DISCLAIMED.

REVISIONS

△	
△	
△	
△	
△	
△	

DATE
2020.04.10

PROJECT NUMBER
A2275

SHEET NUMBER

A1.3

PERMIT SET : 2020_04_10

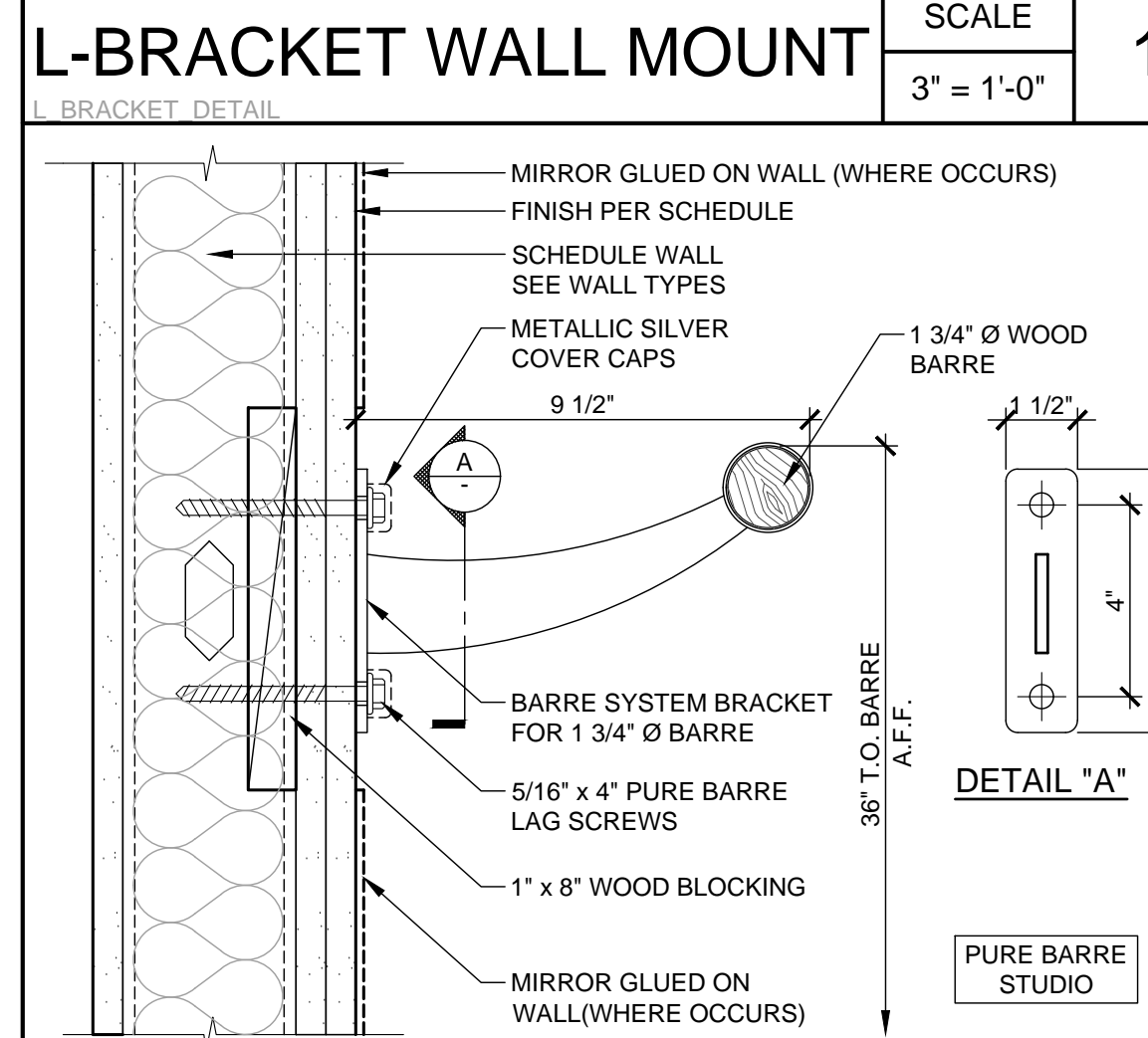
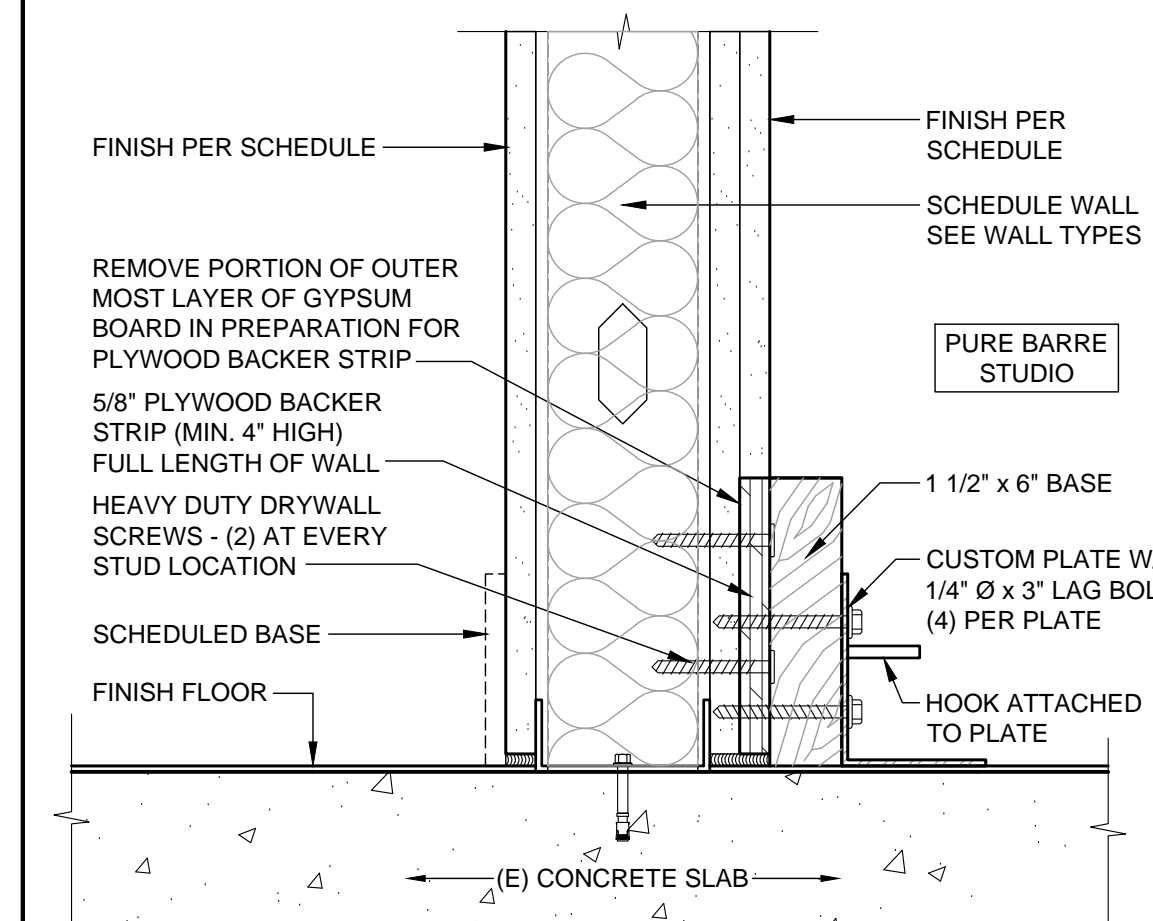
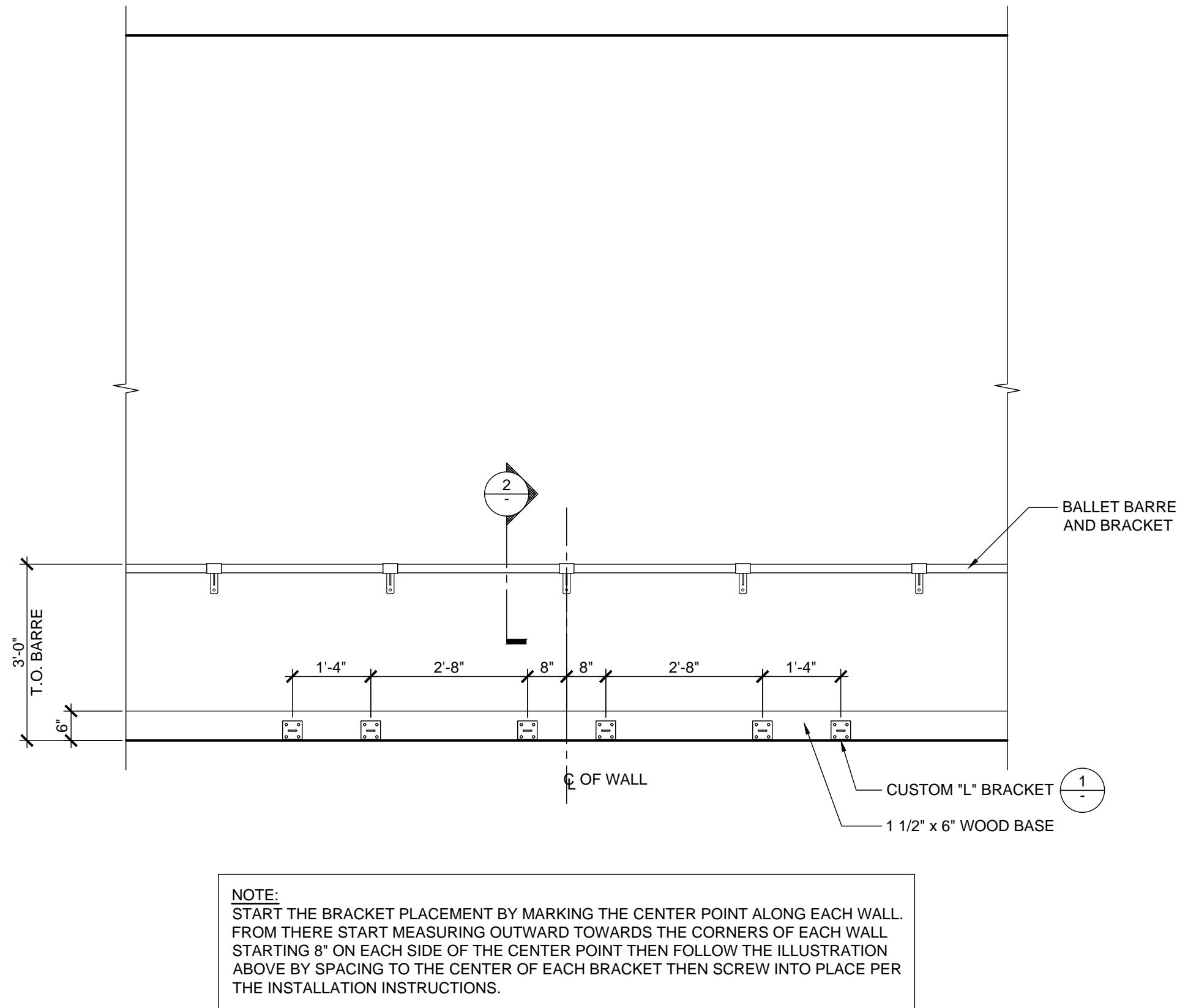
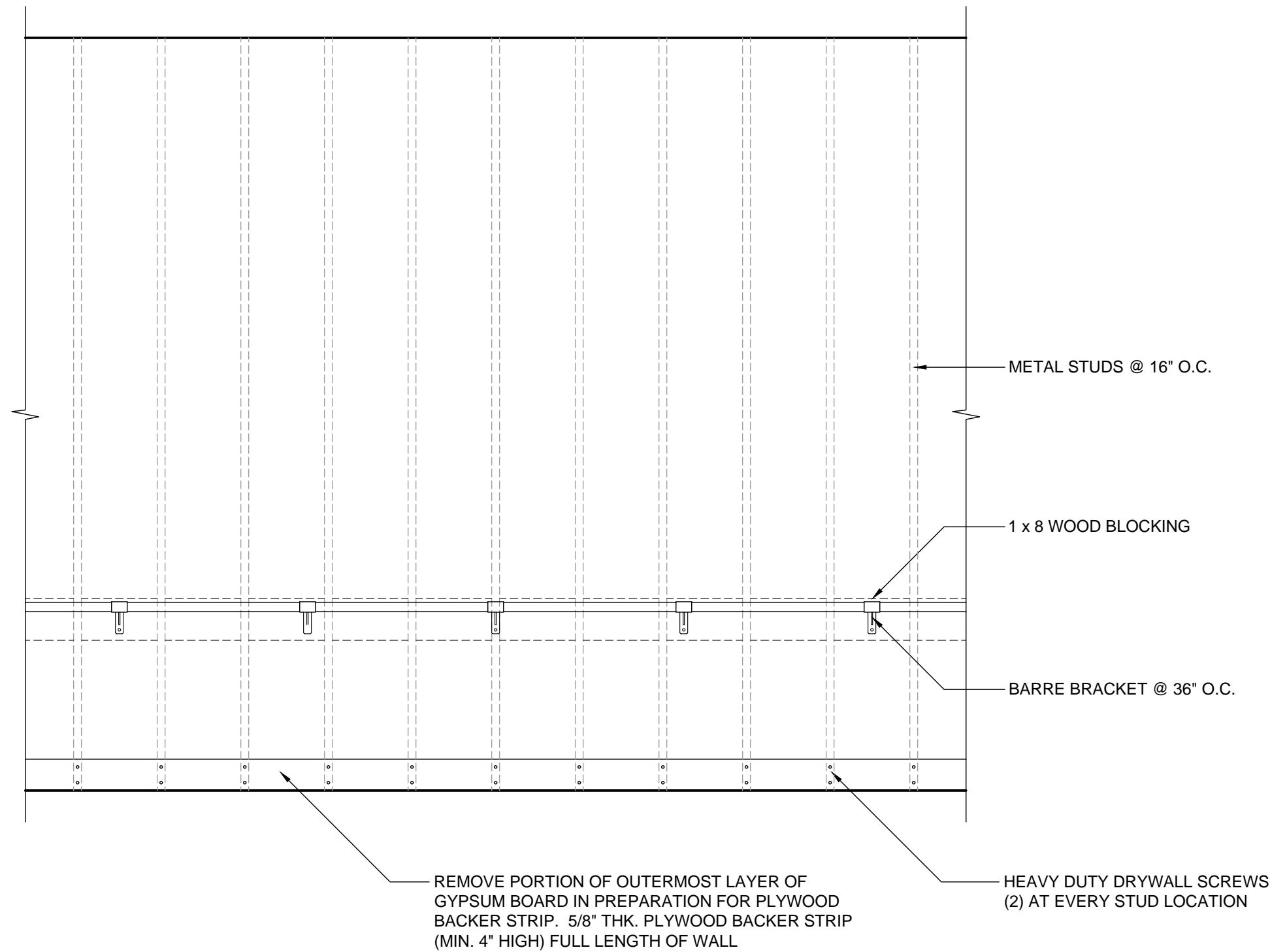

PARTIAL ELEVATION - WALL BASE ANCHOR / BARRE AND BRACKET

SCALE
1/2" = 1'-0"

6

BARRE BRACKET DETAIL

SCALE
3" = 1'-0"

2

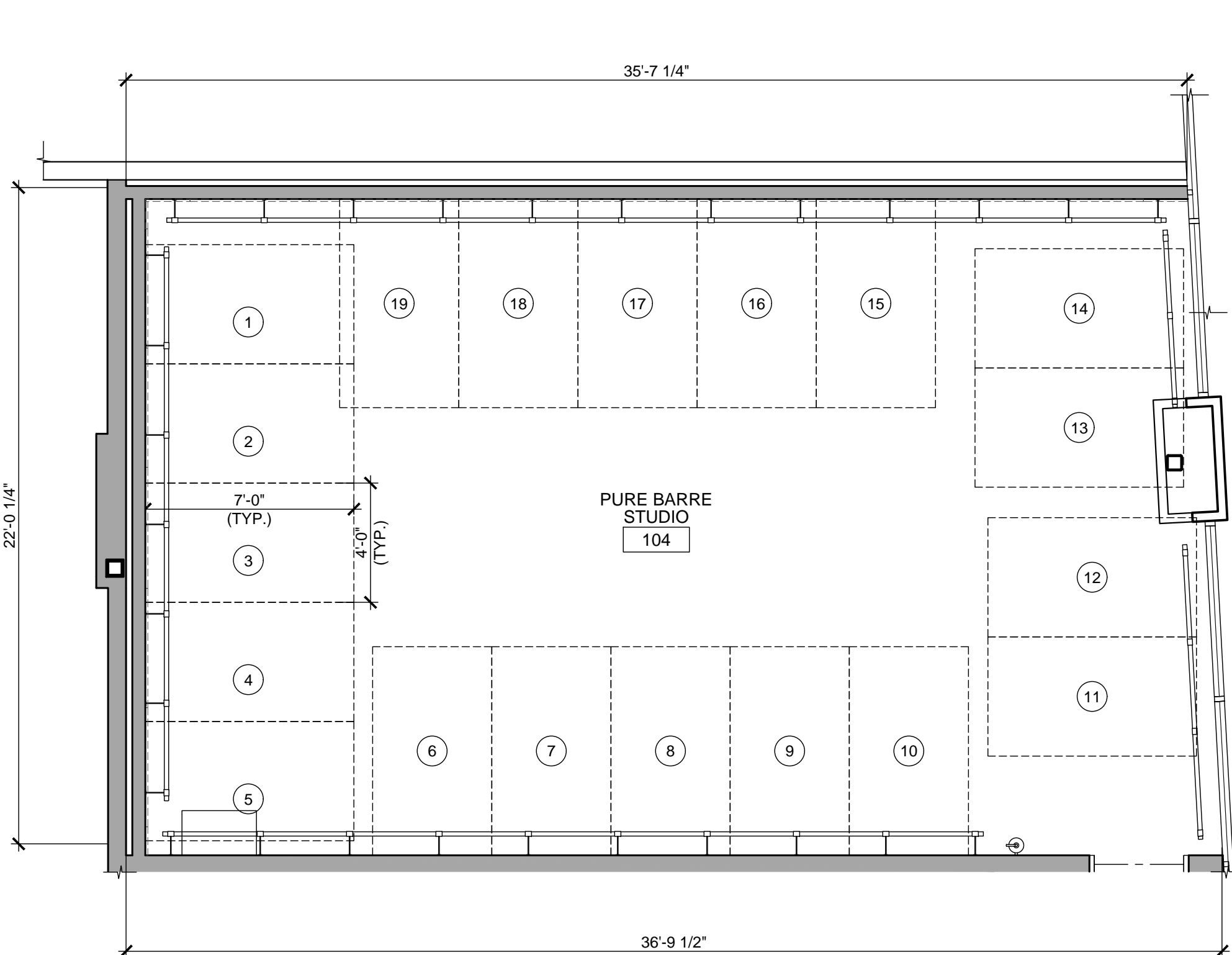

REFORM PLAN

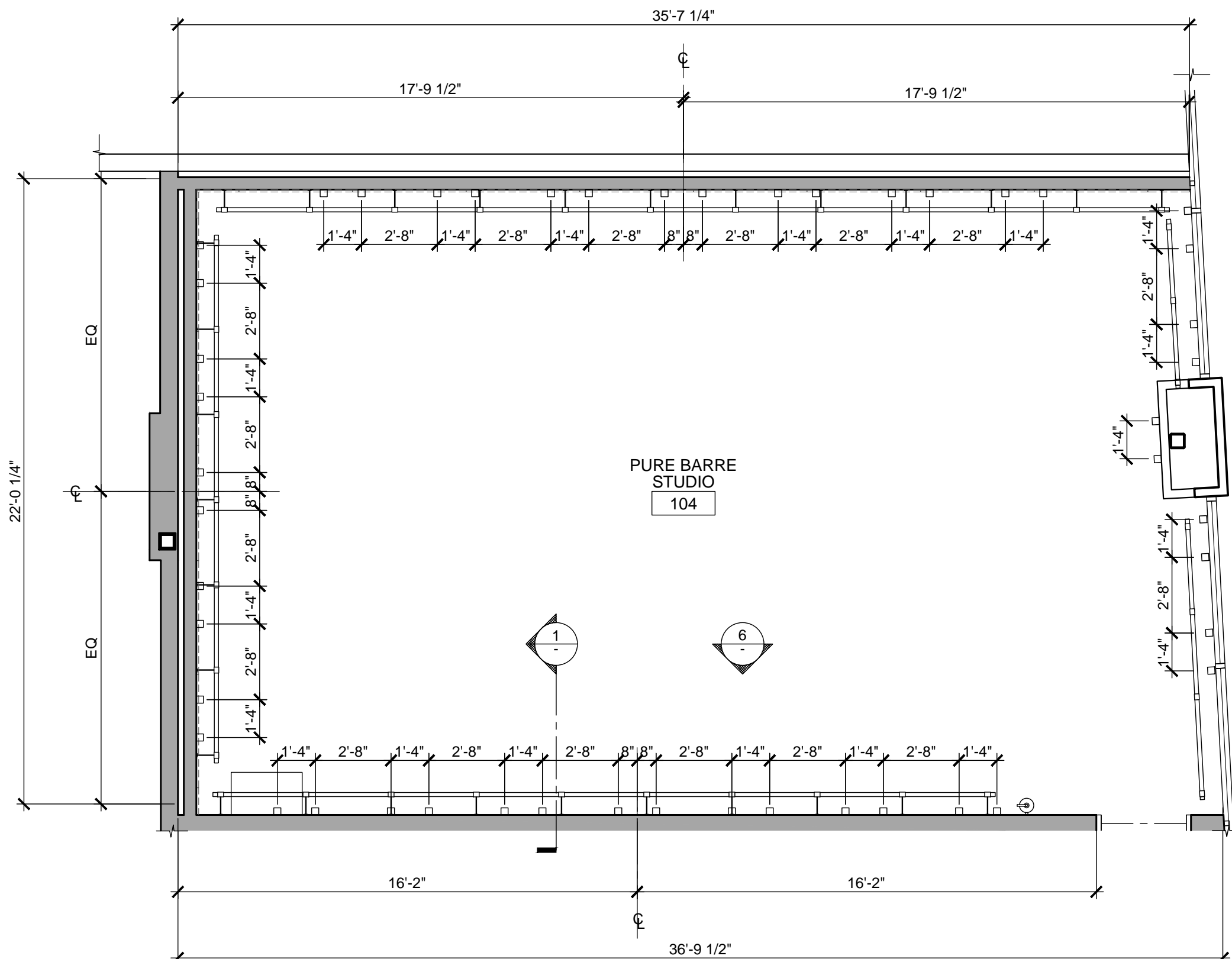

L - BRACKET PLAN

SCALE
1/4" = 1'-0"

8

REFORM / L - BRACKET PLAN

Plotted: 4/13/2020 4:48 PM (treadmill) File: 10_a2275_a2.1_cop.dwg

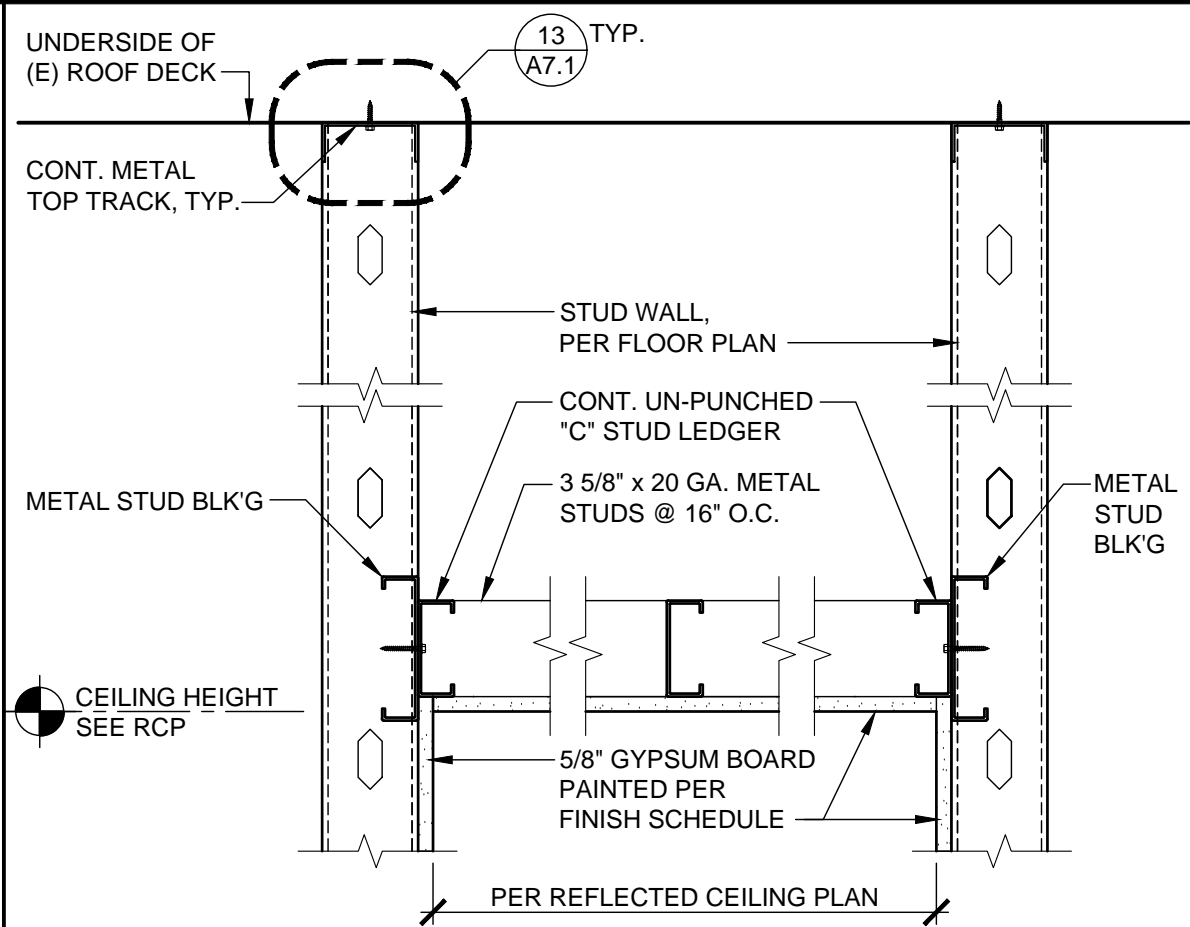

GYP. BD. CEILING DETAIL

SCALE
3" = 1'-0"

13

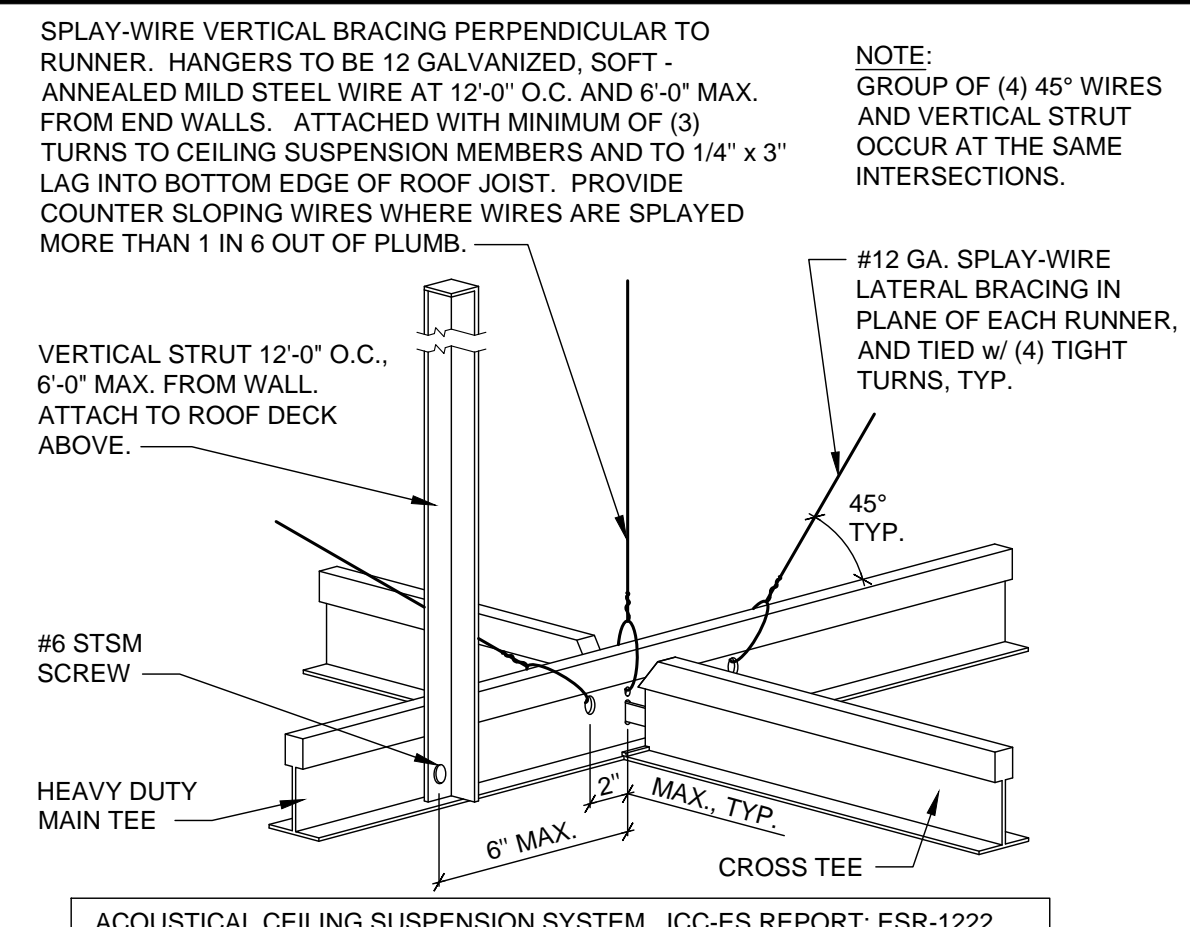

CEILING BRACING DETAIL

SCALE
3" = 1'-0"

9

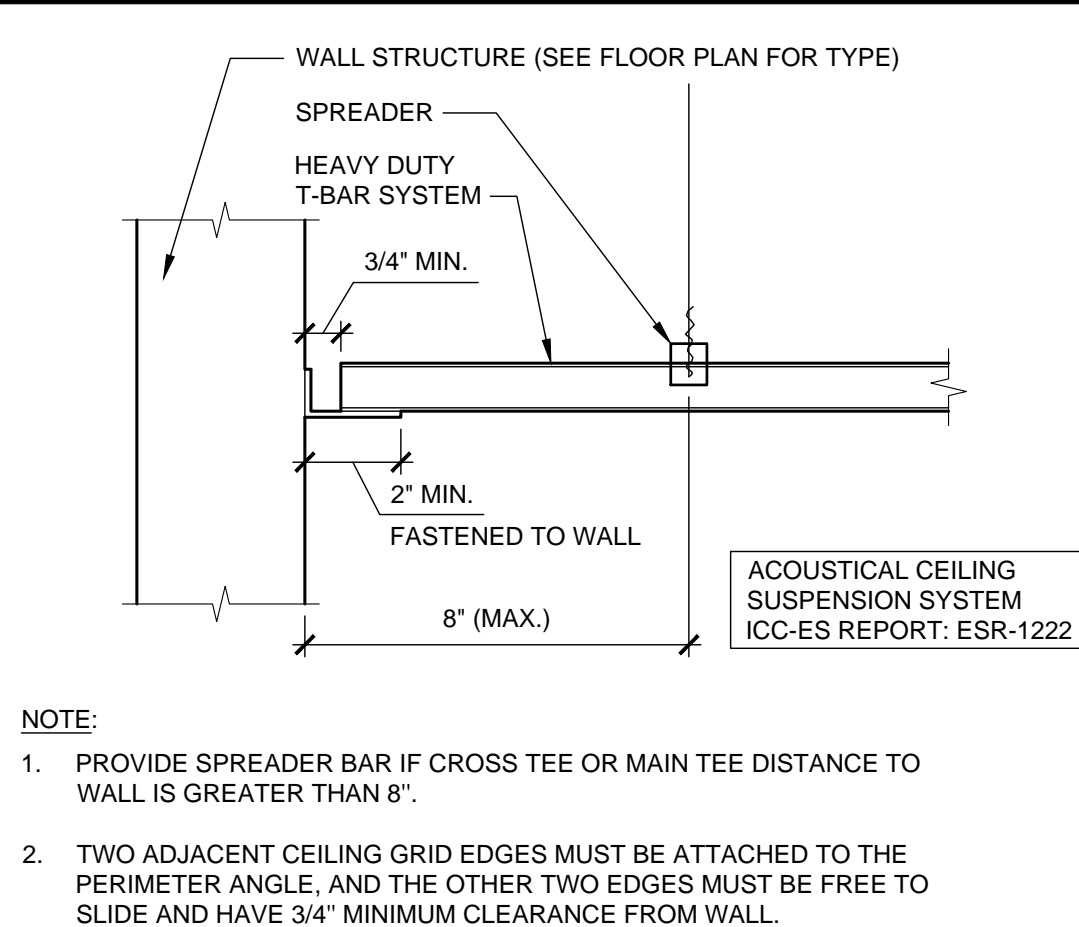

CEILING PERIMETER

SCALE
3" = 1'-0"

5

GENERAL NOTES

1. EMERGENCY LIGHTS TO BE INSTALLED ON SEPARATE CIRCUIT.
2. ALL LIGHT FIXTURES INCLUDING EXIT LIGHTS, EMERGENCY LIGHTS, ETC., SHALL BE FURNISHED AND INSTALLED BY THE CONTRACTOR.
3. ALL FINISHING AND PAINTING REQUIREMENTS SHALL BE DIRECTED TO THE FINISH SCHEDULE SPECIFICATIONS AND INTERIOR ELEVATIONS.
4. CONTRACTOR TO USE LASER FOR LEVELING OF ALL SOFFITS, CEILINGS AND SUSPENDED GRIDS.
5. ELECTRICAL CONTRACTOR TO VERIFY IF SERVICE PROVIDED IS ADEQUATE. NOTIFY ARCHITECT IMMEDIATELY IF NOT.
6. ALL EQUIPMENT SHALL BEAR U.L. LABELS.
7. ELECTRICAL CONTRACTOR MUST PROVIDE AN IDENTIFICATION NAME PLATE ON TENANT'S MAIN ELECTRICAL SERVICES FUSIBLE DISCONNECT SWITCH IN LANDLORD'S DISTRIBUTION PANEL AND RTU, NAMEPLATE MUST BE 1/8" THICK PLASTIC, BLACK ON WHITE ETCHED TO LEAVE WHITE LETTERS. THE SIZE SHALL BE ONE INCH HIGH BY REQUIRED LENGTH, WITH TENANT'S SPACE NUMBER ENGRAVED ON IT. PERMANENTLY AFFIX TO DISTRIBUTION PANEL.
8. DIFFUSERS AND LIGHTS TO HAVE HANG WIRES ON ALL FOUR CORNERS.
9. ALL FIRE DAMPERS MUST BE IDENTIFIED BY A STICKER INSTALLED ON CEILING BELOW. DUCT FIRE DAMPER MUST BE INSTALLED WITH A BREAKAWAY CONNECTION PLENUM THAT CANNOT CONTAIN ANY COMBUSTIBLES.
10. GENERAL CONTRACTOR TO INSTALL ACCESS DOORS AS NECESSARY AND CONFIRM EXACT LOCATIONS. ACCESS PANEL MUST BE FLUSH, FRAMELESS GYPSUM PANELS IN SALES AREA. G.C. MUST PROVIDE AN ALLOWANCE FOR ACCESS PANELS IN BID.
11. ALL LIGHTING SHOULD BE IN WORKING ORDER AND ALL COVERS / LENSES IN PLACE.
12. GENERAL CONTRACTOR SHALL COMPLY WITH CURRENT STATE ENERGY CODES.
13. GENERAL CONTRACTOR TO VERIFY FIRE ALARM REQUIREMENTS AND NOTIFY ARCHITECT AS SOON AS POSSIBLE OF ANY DISCREPANCIES.
14. FIRE ALARM, FIRE STROBE, FIRE PULL SHALL BE BY OTHERS ON A SEPARATE SUBMITTAL.

LEGEND

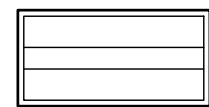

2X4 SUSPENDED LED
SEE LUMINAIRE SCHEDULE



RECESSED LED DOWNLIGHT
SEE LUMINAIRE SCHEDULE

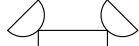

EMERGENCY LIGHT
SELF-DIAGNOSTICS, 90mins.

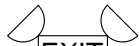

EMERGENCY LIGHT w/
ILLUMINATE EXIT SIGN, 90mins.



MECHANICAL VENTILATION
LIGHT ACTIVATED
-WOMEN MIN. 50 CFM/ 70 UNIT
-MEN MIN. 100 CFM/ 70 UNIT



ILLUMINATED EXIT SIGN



LED EMERGENCY EXTERIOR EGRESS LIGHTING
CONNECTED TO EXIT SIGN BATTERY BACKUP

NOTE: FOR MORE INFORMATION REFER TO LUMINAIRE SCHEDULE SHEET A8.1

KEYNOTES

- 1 (N) GYPSUM BOARD CEILING
- 2 (N) CEILING GRID
- 3 (N) 2' x 2' CEILING TILES
- 4 (N) 2' x 4' LIGHT FIXTURE. SEE LEGEND
- 5 (N) EXHAUST FAN. SEE MECHANICAL DRAWINGS
- 6 (N) RECESSED LED DOWNLIGHT. SEE LEGEND
- 7 (N) EMERGENCY LIGHT. SEE LEGEND
- 8 (N) EMERGENCY LIGHT w/ ILLUMINATED EXIT SIGN. 90 MINS. SEE LEGEND
- 9 (N) ILLUMINATED EXIT SIGN. 90 MINS. SEE LEGEND
- 10 (N) EXTERIOR EGRESS LIGHT FIXTURE. SEE LEGEND

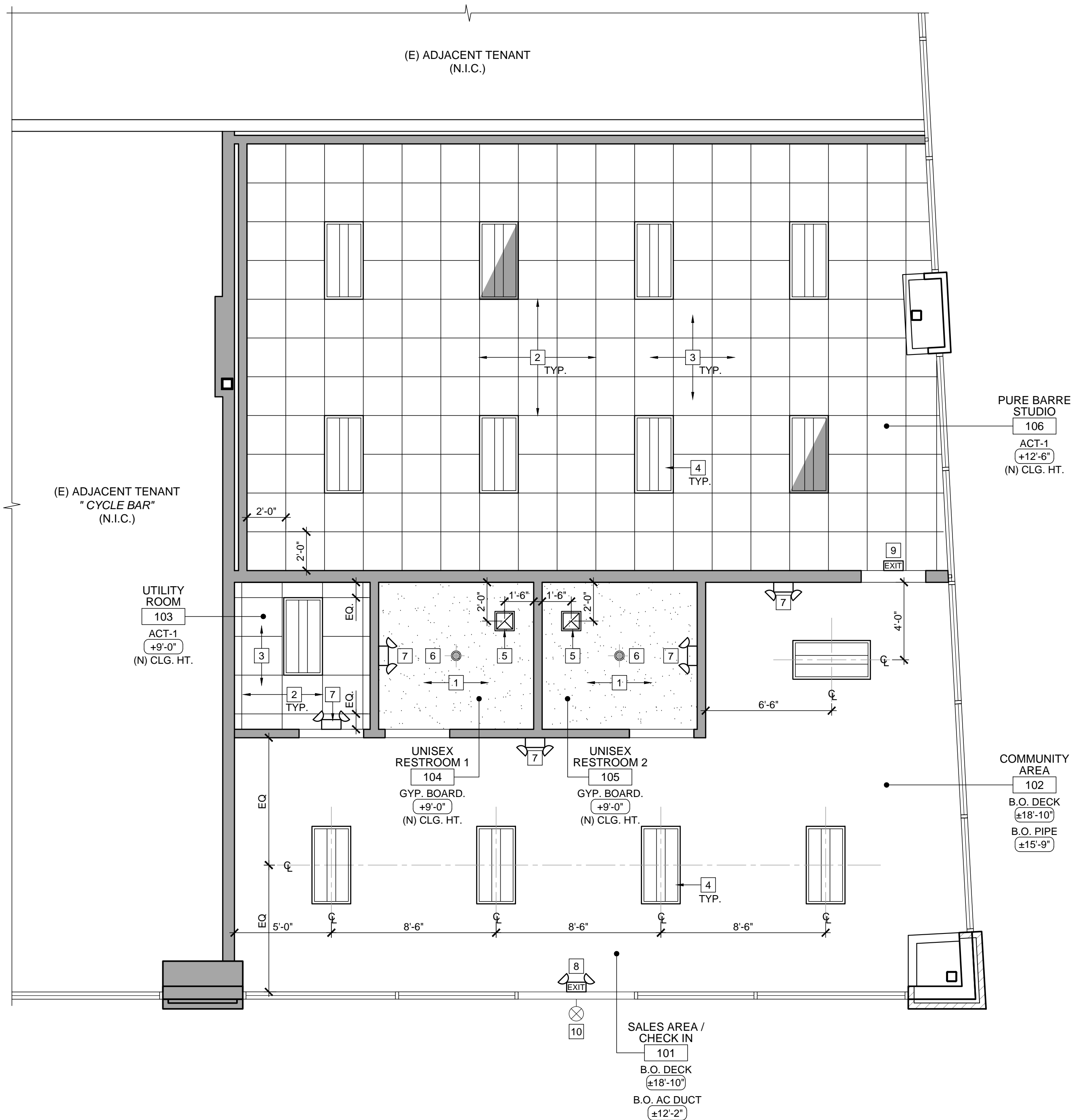

(N) REFLECTED CEILING PLAN

SCALE
1/4" = 1'-0"

8

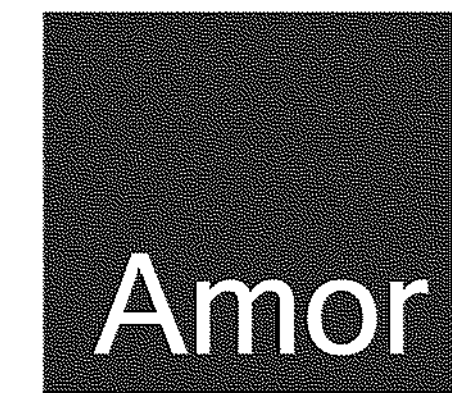

Architectural
Corporation

9483 HAVEN AVENUE, SUITE 100
RANCHO CUCAMONGA, CA 91730
P. 909.259.9971 | F. 909.944.8409
www.AmorArch.com

WEST COAST | CENTRAL | EAST COAST

CLIENT



910-U NORTHWEST BLUE PARKWAY
LEE'S SUMMIT, MO 64086

RACHEL HILTON
PHONE: 720.378.3062
rachel.hilton@purebarre.com

CONSULTANT

PURE BARRE
INTERIOR TENANT IMPROVEMENT
910-U NORTHWEST BLUE PARKWAY
LEE'S SUMMIT, MO 64086

PROJECT
LOCATION

SHEET TITLE

(N) REFLECTED CEILING PLAN

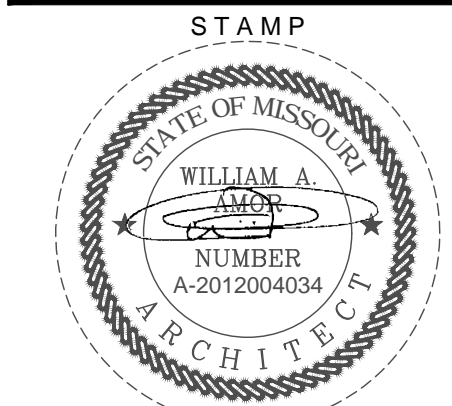

DATE SIGNED: 2020-04-13
RENEWAL DATE: 2020-12-31
SHEETS BEARING THIS SEAL AND NET SIGNATURE
ARE AUTHENTICATED. RESPONSIBILITY FOR ALL
OLDER PLANS, SPECIFICATIONS OR INSTRUMENTS
ARE DISCLAIMED.

REVISIONS

△	
△	
△	
△	
△	
△	
△	

DATE
2020.04.10

PROJECT NUMBER
A2275

SHEET NUMBER

A2.1

PERMIT SET : 2020_04_10

Plotted: 4/13/2020 4:48 PM (treadmill) File: t1_a2275_a3.1_croof plan.dwg

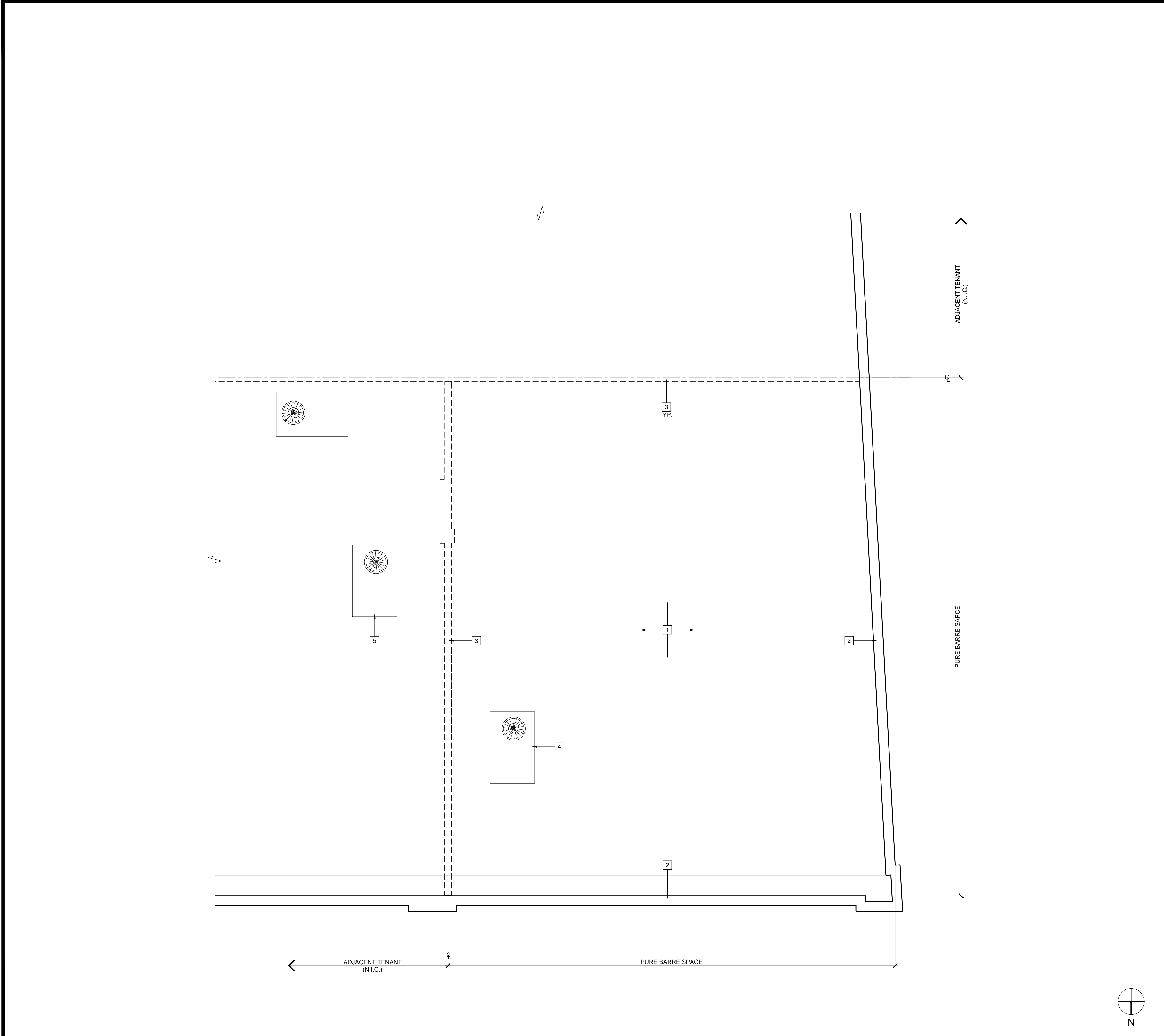

PARTIAL ROOF PLAN

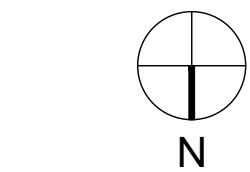

SCALE	8
1/4" = 1'-0"	

GENERAL NOTES

1. PROVIDE TAPERED INSULATION CRICKET - 1/2":12" AT ALL NEW UNITS.
2. SEE MECHANICAL DRAWINGS FOR PIPE PENETRATION TO ROOF AND ADDITIONAL INFORMATION NOT SHOWN HERE
3. VERIFY ROOF SYSTEM AND MATCH EXISTING WHERE NEW WORK TO BE IMPLEMENTED MEMBRANE ROOF (CLASS A PER SPECIFICATIONS). SLOPE 1/4":12"(MIN.), TYP.

KEYNOTES

- | | |
|---|---------------------------------------|
| 1 | (E) BUILT-UP ROOF TO REMAIN |
| 2 | (E) PARAPET WALL TO REMAIN |
| 3 | OUTLINE OF (E) DEMISING WALL BELOW |
| 4 | (E) ROOF TOP UNIT TO REMAIN. |
| 5 | (E) ADJACENT ROOF TOP UNIT TO REMAIN. |

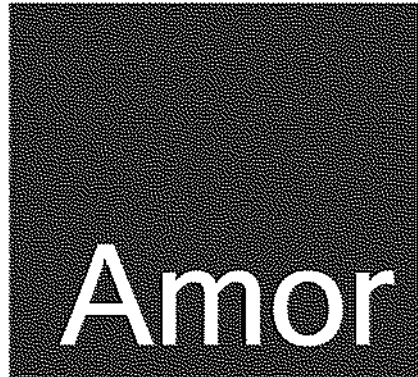

Architectural Corporation

9483 HAVEN AVENUE, SUITE 100
RANCHO CUCAMONGA, CA 91730
P. 909.259.9971 | F. 909.944.8409
www.AmorArch.com

WEST COAST | CENTRAL | EAST COAST

CLIENT



910-U NORTHWEST BLUE PARKWAY
LEE'S SUMMIT, MO 64086

RACHEL HILTON
PHONE: 720.378.3062
rachel.hilton@purebarre.com

CONSULTANT

PURE BARRE
INTERIOR TENANT IMPROVEMENT
910-U NORTHWEST BLUE PARKWAY
LEE'S SUMMIT, MO 64086

PARTIAL ROOF PLAN

PROJECT LOCATION

SHEET TITLE

STAMP

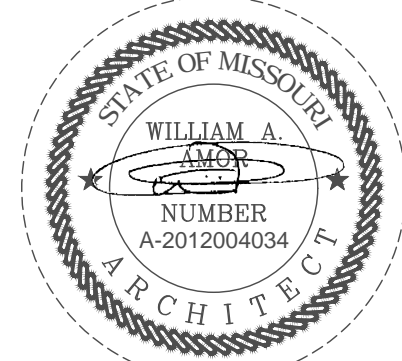

DATE SIGNED: 2020-04-13
RENEWAL DATE: 2020-12-31
SHEETS BEARING THIS SEAL AND WET SIGNATURE ARE AUTHENTICATED. RESPONSIBILITY FOR ALL OLDER PLANS, SPECIFICATIONS OR INSTRUMENTS ARE DISCLAIMED.

REVISIONS

△	
△	
△	
△	
△	
△	
△	

DATE

2020.04.10

PROJECT NUMBER

A2275

SHEET NUMBER

A3.1

PERMIT SET : 2020_04_10

Plotted: 4/13/2020 4:48 PM (treadmill) File: 13_a0275_a6.2_in elev.dwg

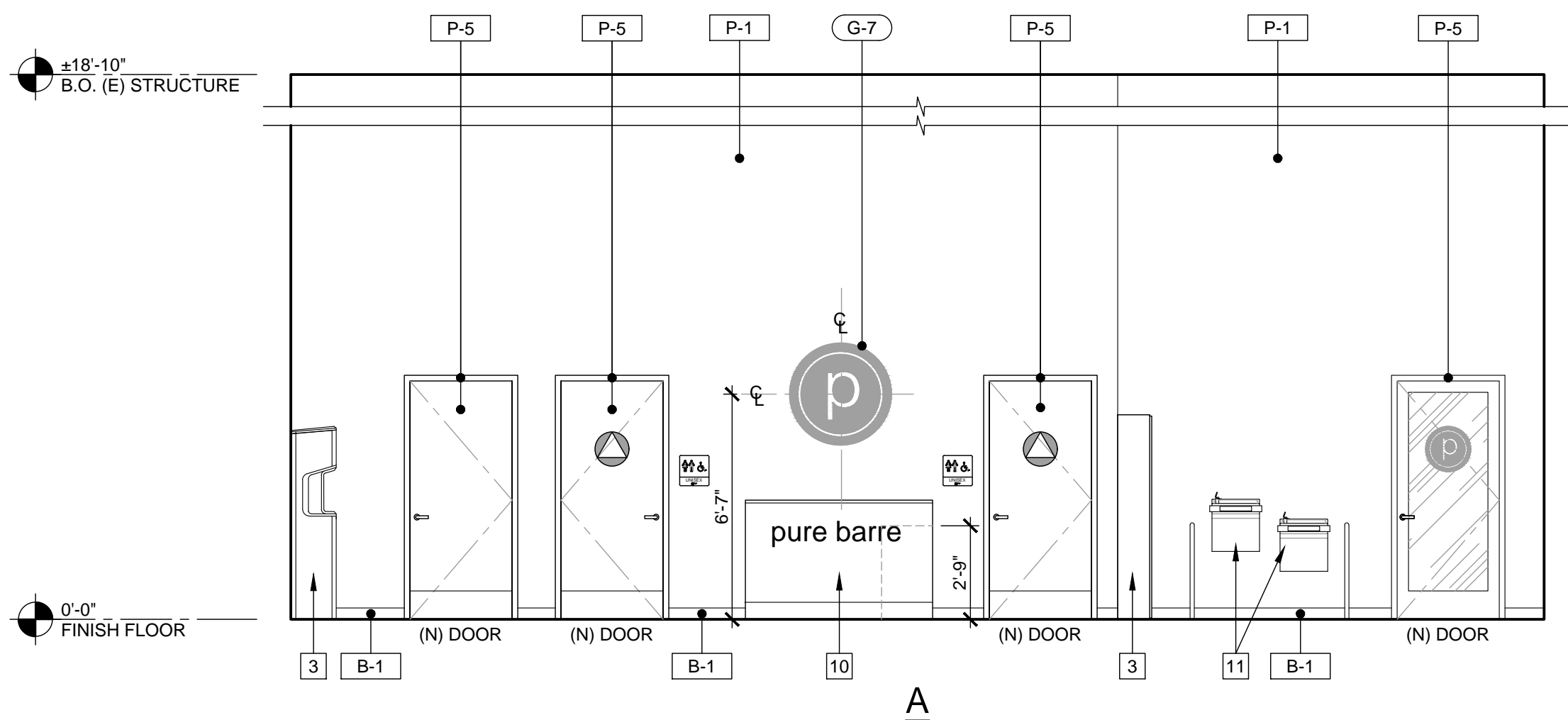

A

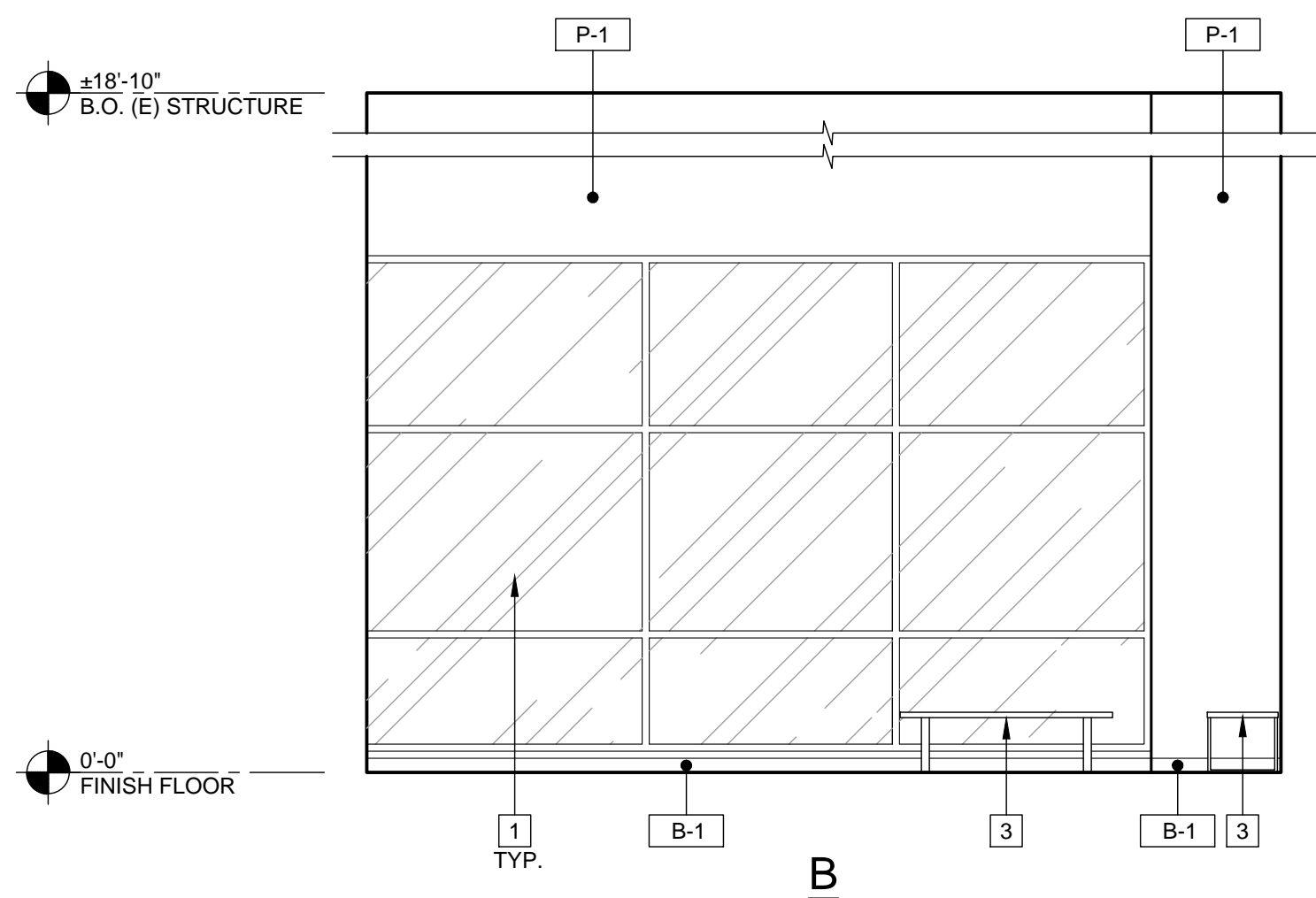

B

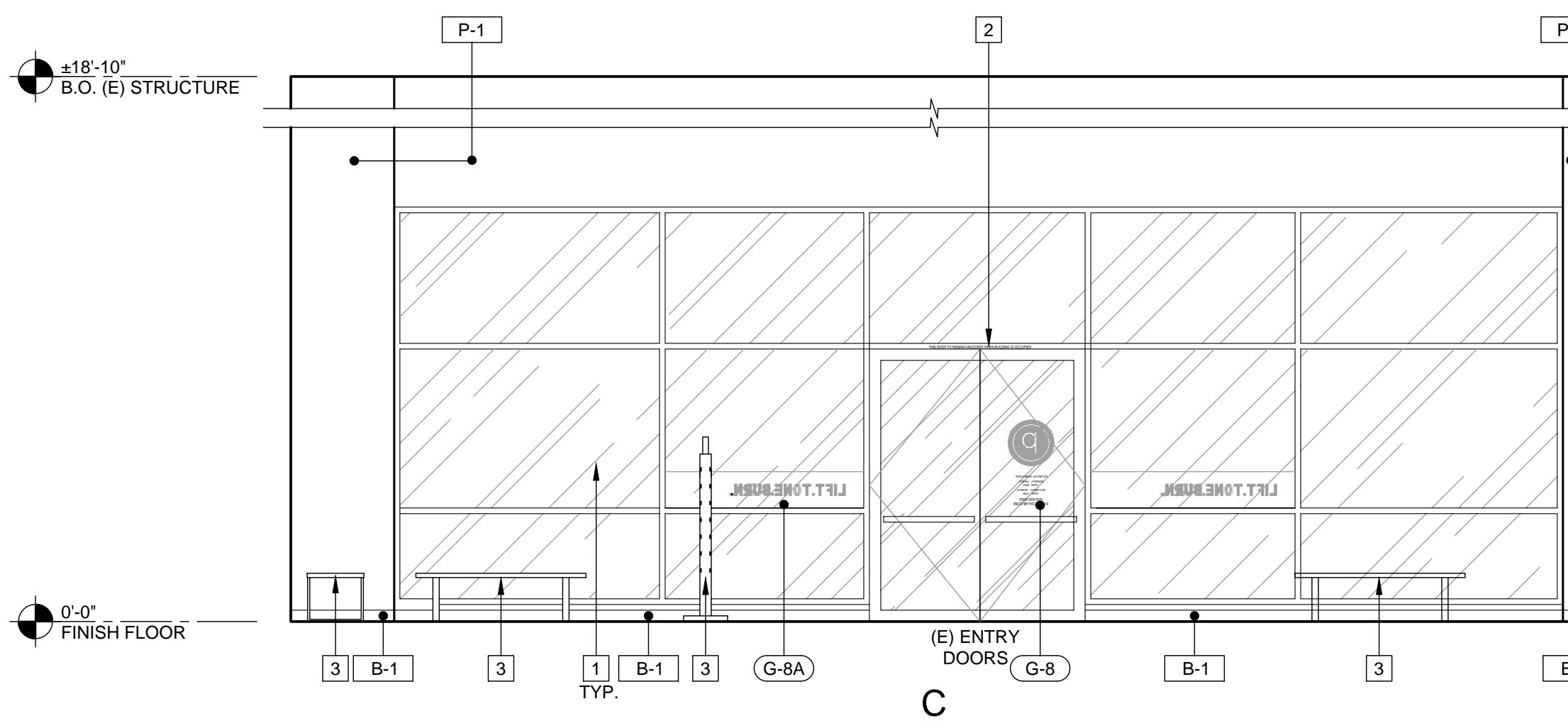

C

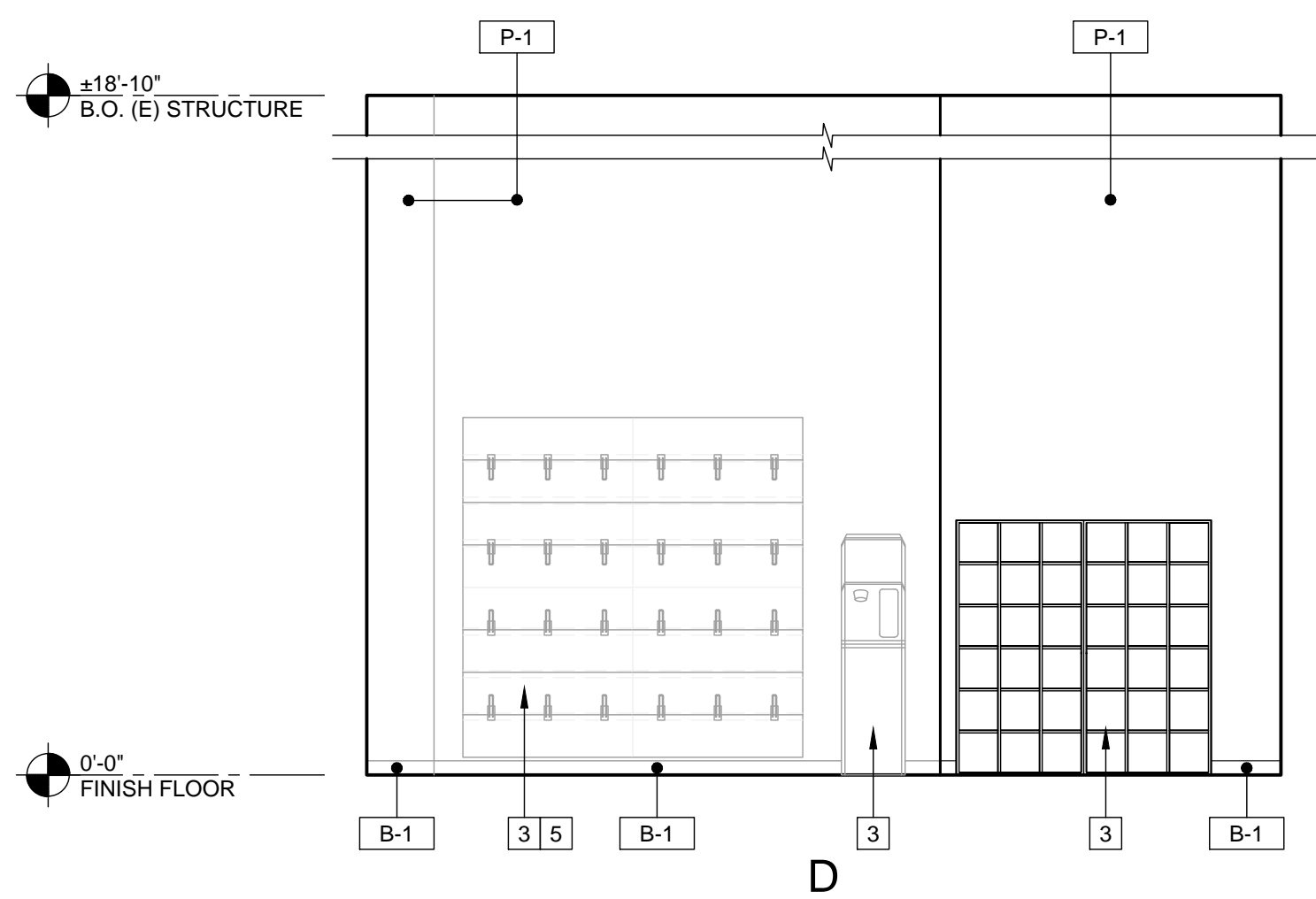

D

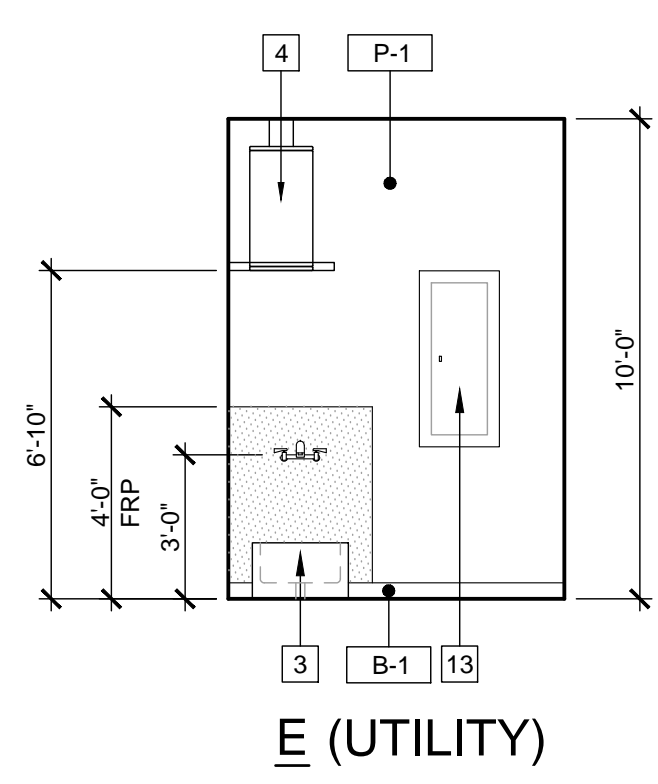

E (UTILITY)

INTERIOR ELEVATIONS @ SALES & COMMUNITY AREA

SCALE
1/4" = 1'-0"

6

SIGNAGE/ GRAPHICS LEGEND

REFER TO GRAPHIC KEY ON SHEET A8.3

- G-1 WALL GRAPHICS - STUDIO - PURE ENERGY
- G-2 WALL GRAPHICS - STUDIO - LIFE TONE BURN
- G-3 WALL GRAPHICS - STUDIO - LIFE TONE BURN 2
- G-4 WALL GRAPHICS - STUDIO - LIFE TONE BURN 2
- G-5 WALL GRAPHICS - STUDIO - CIRCLE GRAPHICS 1
- G-6 WALL GRAPHICS - STUDIO - CIRCLE GRAPHICS 2
- G-7 "P" LOGO BEHIND DESK
- G-8 VINYL GRAPHICS ON GLAZING
- G-8A VINYL GRAPHICS ON GLAZING

NOTE:
CONTRACTOR TO PROVIDE AND INSTALL SOLID WOOD BLOCKING OR PLYWOOD FOR ALL WALL MOUNTED ITEMS: SIGNAGE, EQUIPMENT, MILLWORK, ETC. COORDINATE EXACT LOCATIONS w/ PURE BARRE CONSTRUCTION REPRESENTATIVE AS REQUIRED.

FINISH LEGEND

NOTE:
REFER TO FINISH SCHEDULE AND FINISH LEGEND ON SHEET A8.2 FOR SPECIFICATION OF ALL INTERIOR MATERIALS AND FINISHES

- WALLS
 - P-1 PAINT - FINISH LEGEND A8.2
 - FRP FIBER REINFORCED PLASTIC - FINISH LEGEND A8.2
- BASE
 - B-1 WALL BASE - FINISH LEGEND A8.2
- DOORS
 - P-5 PAINT - FINISH LEGEND A8.2
 - P-6 PAINT - FINISH LEGEND A8.2

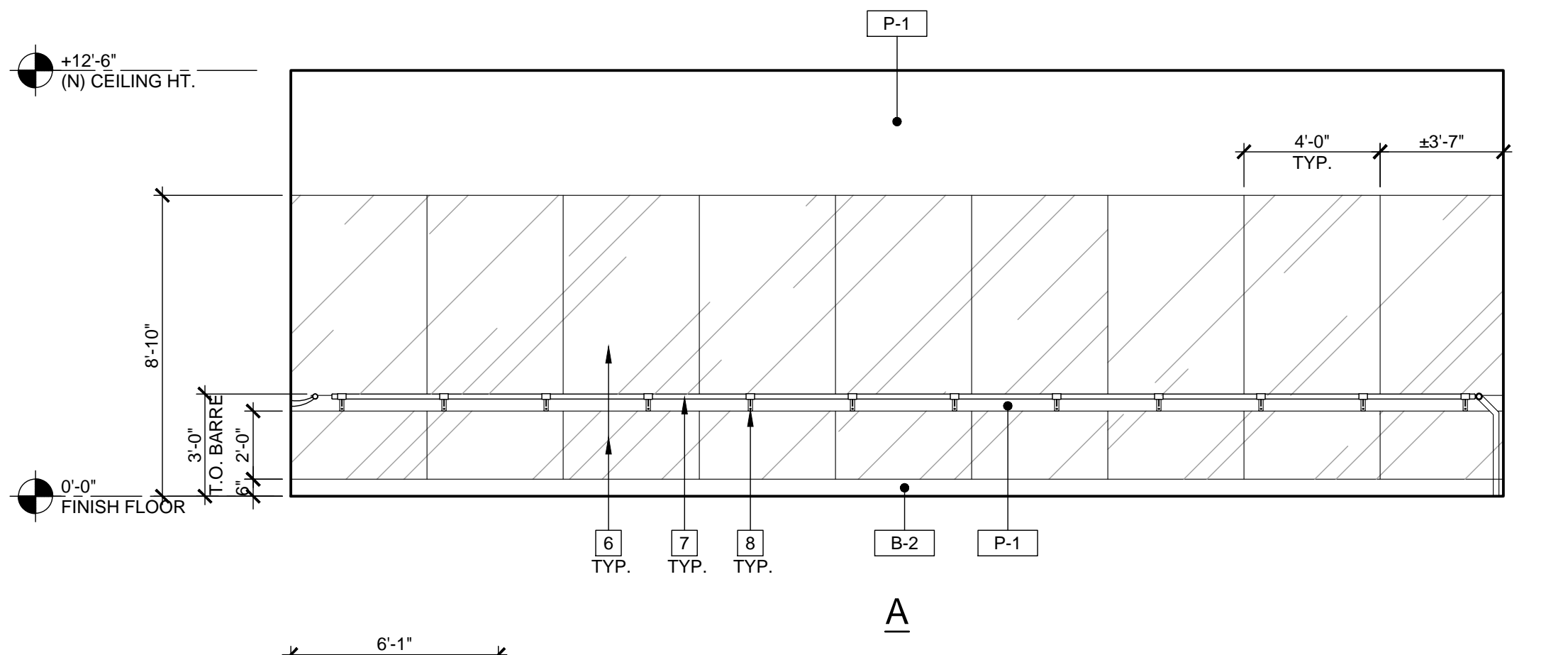

A

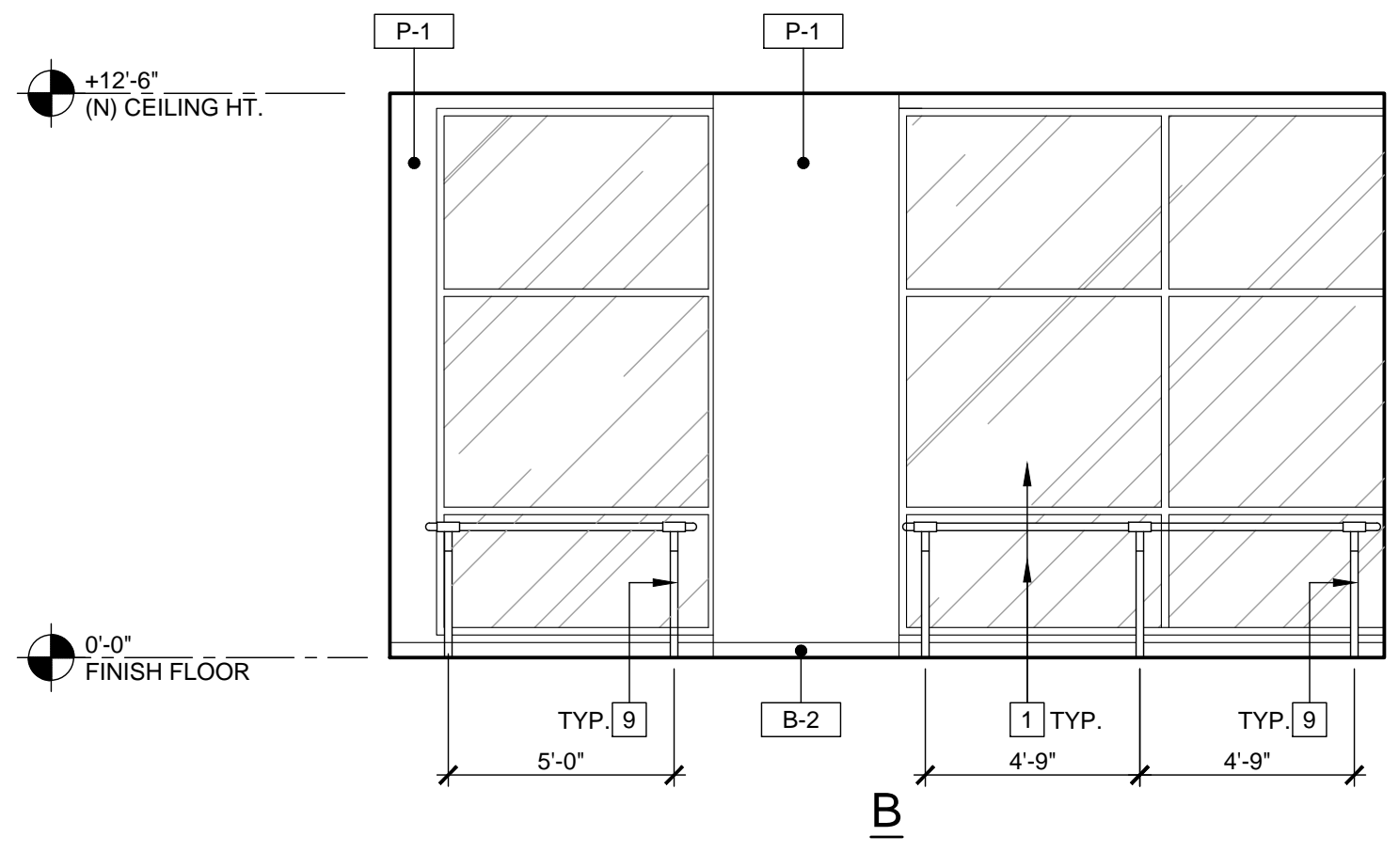

B

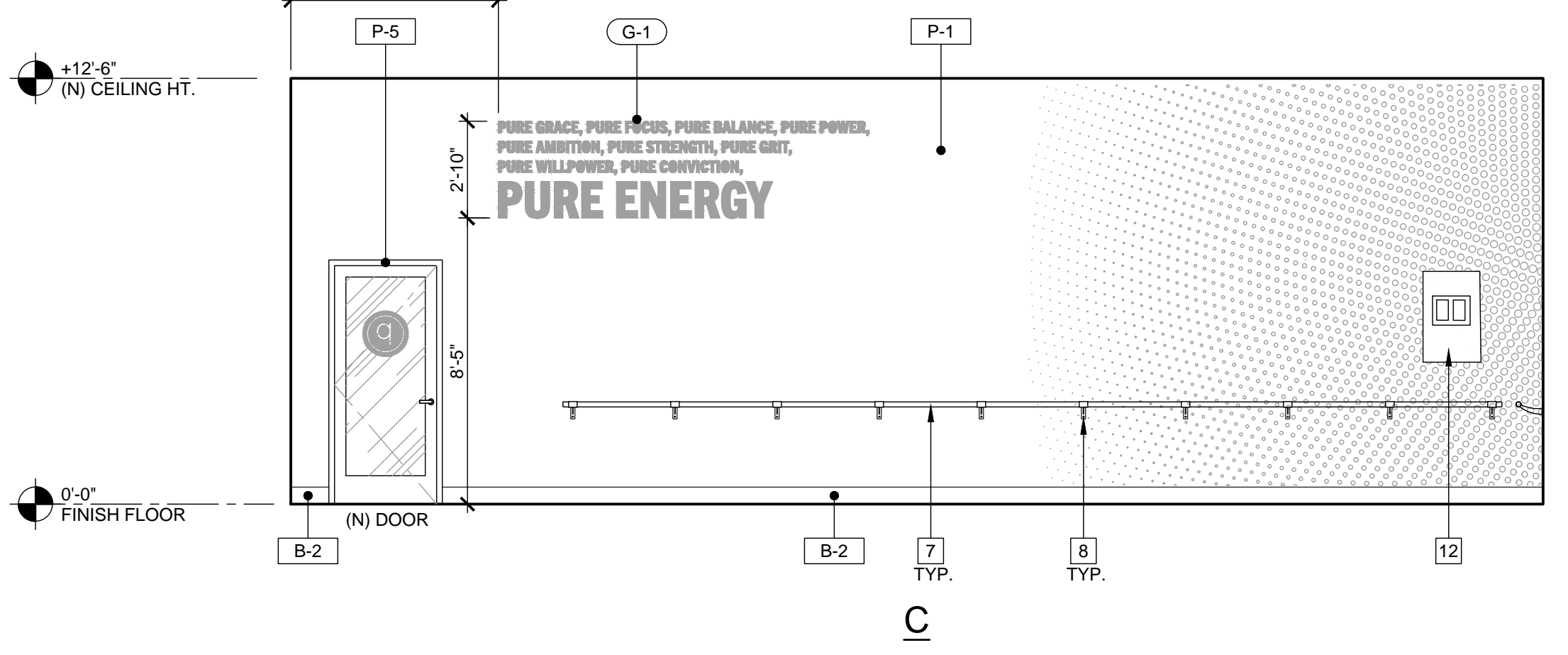

C

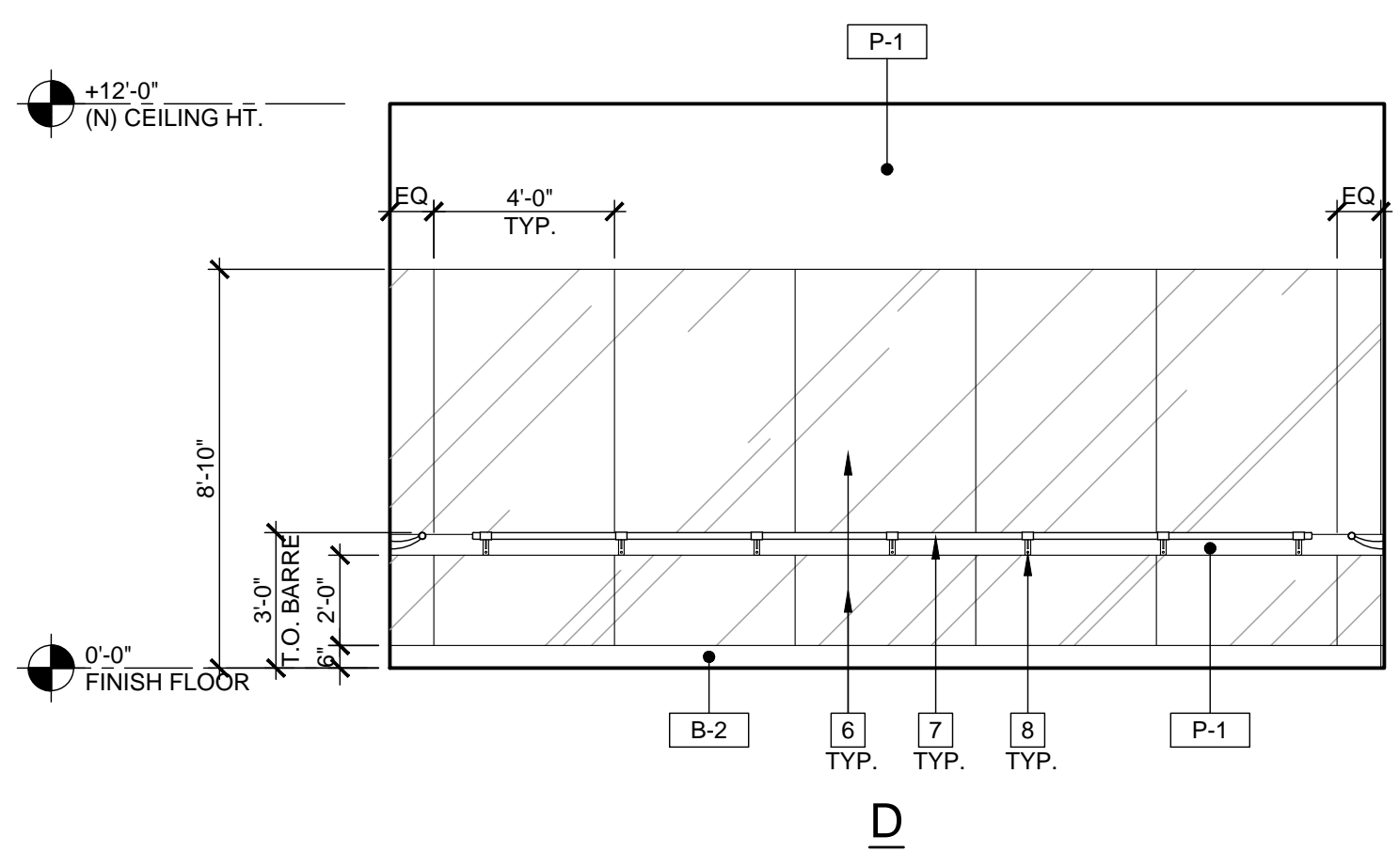

D

INTERIOR ELEVATIONS @ STUDIO

SCALE
1/4" = 1'-0"

8

KEYNOTES

- 1 (E) FIXED STOREFRONT WINDOW TO REMAIN
- 2 (E) "THIS DOOR TO REMAIN UNLOCKED WHEN BUILDING IS OCCUPIED" - ADD DECAL
- 3 (N) EQUIPMENT AND MILLWORKS. SEE EQUIPMENT LIST ON SHEET A1.1
- 4 (N) WATER HEATER AND SUSPENDED PLATFORM WITH DRAIN PAN. PROVIDE CLEARANCE AS NEEDED PER MANUFACTURER'S DETAILS FOR SERVICING BETWEEN CEILING AND TANK. 16 A8.1
- 5 G.C. TO PROVIDE SUFFICIENT BACKING FOR WALL MOUNT EQUIPMENT
- 6 (2) MIRRORS: (1st) MOUNTED AT TOP OF BASE TO UNDERSIDE OF BARRE BRACKET, (2nd) MOUNTED ABOVE BARRE BRACKET TO 8'-10" AFF. 2 A1.3
- 7 (N) 1 3/4" DIA. WOOD BARRE. BARRE HEIGHT 36" AFF. 2 A1.3
- 8 (N) BARRE SYSTEM BRACKET. PROVIDE BLOCKING IN WALL AT BARRE MOUNTS 2 A1.3
- 9 (N) PURE BARRE METALLIC SILVER FLOOR STANCHION 36" (FIXED HEIGHT)
- 10 (N) RECEPTION DESK WITH ADA COUNTER
- 11 (N) HIGH-LOW DRINKING FOUNTAIN
- 12 (N) AV RACK
- 13 (N) ELECTRICAL PANEL. SEE ELECTRICAL DRAWINGS.

Amor
Architectural
Corporation
9483 HAVEN AVENUE, SUITE 100
RANCHO CUCAMONGA, CA 91730
P. 909.259.9971 | F. 909.944.8409
www.AmorArch.com
WEST COAST | CENTRAL | EAST COAST

CLIENT

pure barre

910-U NORTHWEST BLUE PARKWAY
LEE'S SUMMIT, MO 64086

RACHEL HILTON
PHONE: 720.378.3062
rachel.hilton@purebarre.com

CONSULTANT

PURE BARRE
INTERIOR TENANT IMPROVEMENT
910-U NORTHWEST BLUE PARKWAY
LEE'S SUMMIT, MO 64086

INTERIOR ELEVATIONS

PROJECT LOCATION

SHEET TITLE

STAMP

STATE OF MISSOURI
WILLIAM A. LAMON
ARCHITECT
NUMBER A-2012004034

DATE SIGNED: 2020-04-13
RENEWAL DATE: 2020-12-31

SHEETS BEARING THIS SEAL AND NET SIGNATURE ARE AUTHENTICATED. RESPONSIBILITY FOR ALL OLDER PLANS, SPECIFICATIONS OR INSTRUMENTS ARE DISCLAIMED.

REVISIONS

DATE
2020.04.10

PROJECT NUMBER
A2275





SHEET NUMBER

A6.2

PERMIT SET : 2020_04_10

Plotted: 4/13/2020 4:40 PM (treadmill) File: 15_a0272_a8.1_dri and window sched.dwg

LUMINAIRE SCHEDULE

Luminaire Schedule (Issue: July 29th, 2019)			Project No. 90217		Pure Barre - Prototype			
Contact Mike Herrell with Commercial Lighting Industries, 800-755-0155 x124, MHerrell@Commercial-Lighting.net for pricing								
Fixture Type	Reference Image	Description	Dimming Interface	Product Registration ID	Lamps, CCT, Lumen, Optics, CRI	Input Voltage	Fixture Wattage	Mounting, Finishes, Remarks & Other Notes
ARCHITECTURAL FIXTURE TYPES								
A		Recessed 2x4 LED Troffer, Direct/Indirect	0-10 (10% Default)	CLI-NAPBA	LED Module, 3500K, 5400 lm	120/277	57	Recessed mount in Studio
B		6" Recessed LED Downlight	0-10V (1%)	CLI-NAPBB	LED Module, 3500K, 1500 lm, 80 CRI	120/277	13	Recessed mount in Restroom
EMERGENCY FIXTURE TYPES								
EM		2-Head LED Emergency Light, high lumen, remote capable	N/A	CLI-NAPBEM	LED Incl	DV	2	Wall mount. Self Diagnostics. Finish color to be verified by Architect.
EXEM		Exit, Sngl/Db'l, Red letters, emergency light combination, high lumen, universal mount, Self Powered, remote capable	N/A	CLI-NAPBEXEM	2-LED Incl	DV	3	Universal Wall or Ceiling. Finish color to be verified by Architect.
EX		Exit Sign, Sngl/Db'l, Red letters, emergency light combination, universal mount	N/A	CLI-NAPBEX	LEDm	DV	TBD	Universal Wall or Ceiling. Finish color to be verified by Architect. Damp location rated.

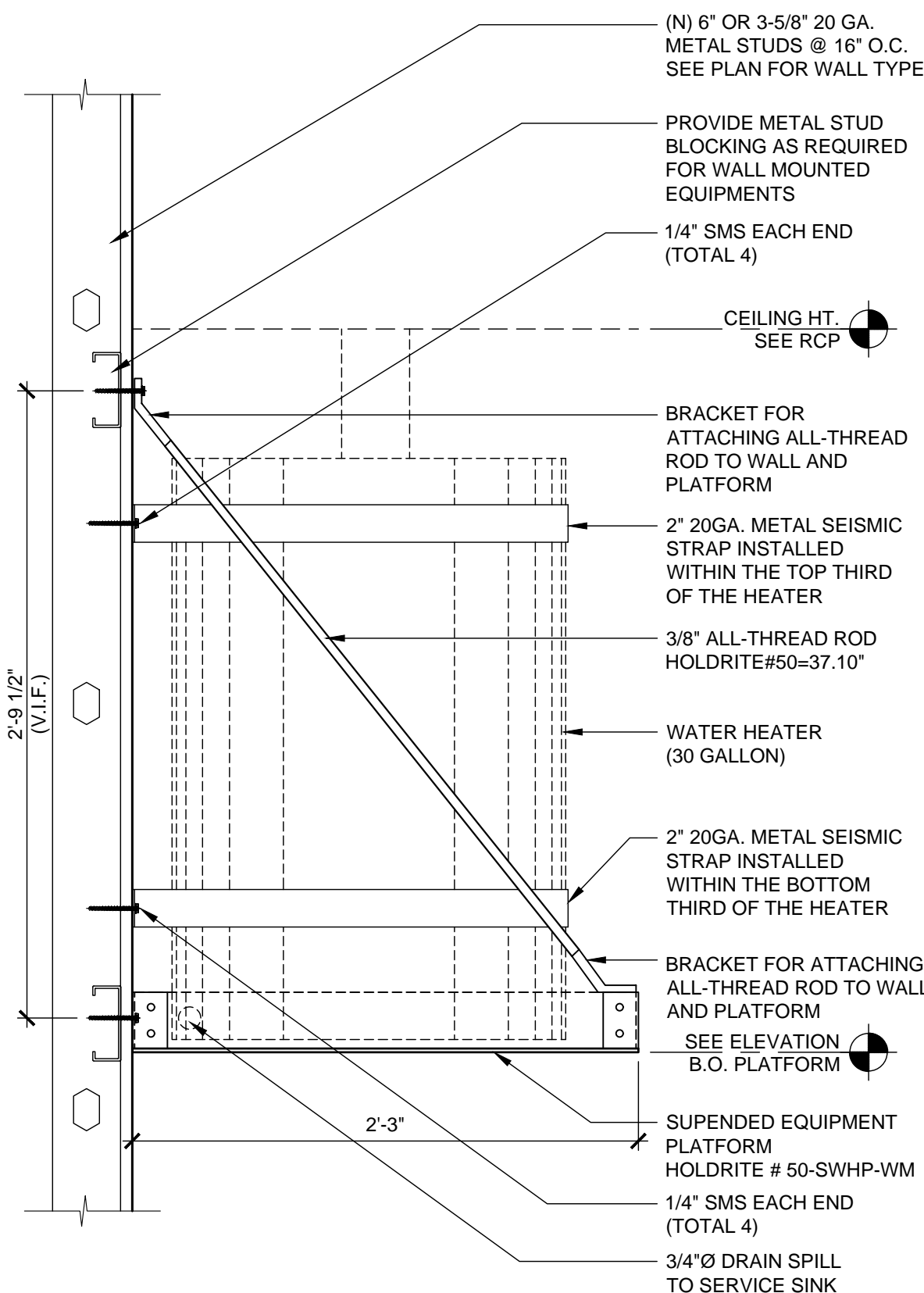

SUSPENDED PLATFORM DETAILS

SCALE
1 1/2" = 1'-0"

16

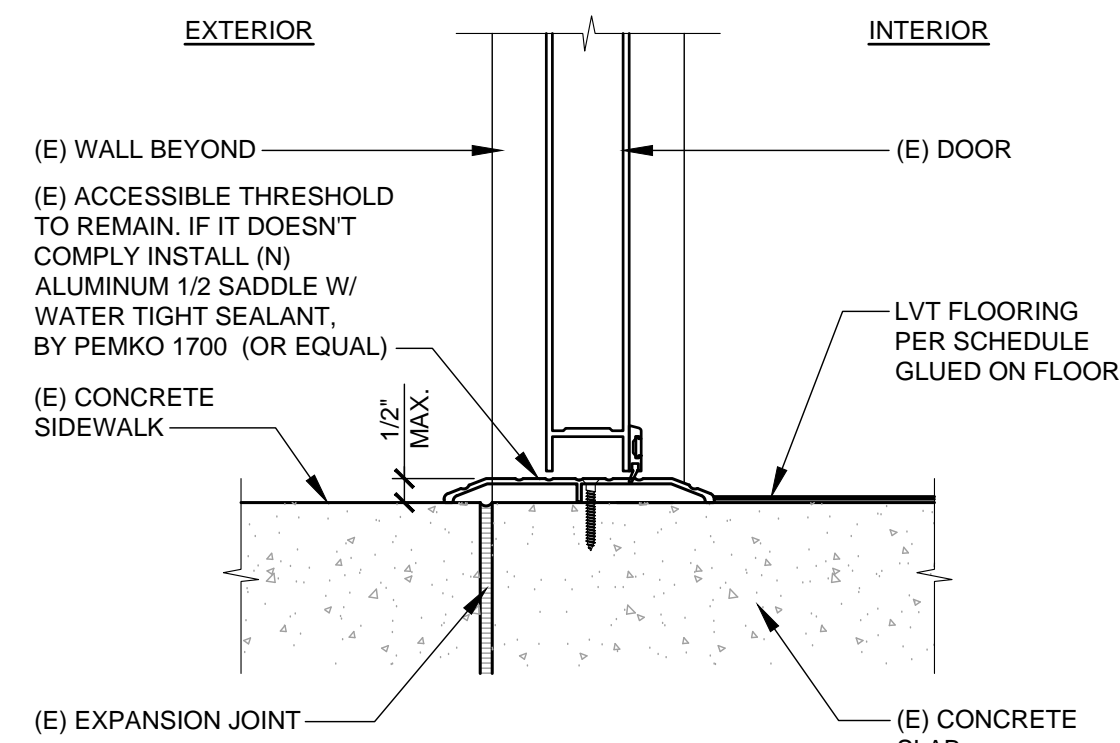

THRESHOLD DETAIL

SCALE
3" = 1'-0"

11

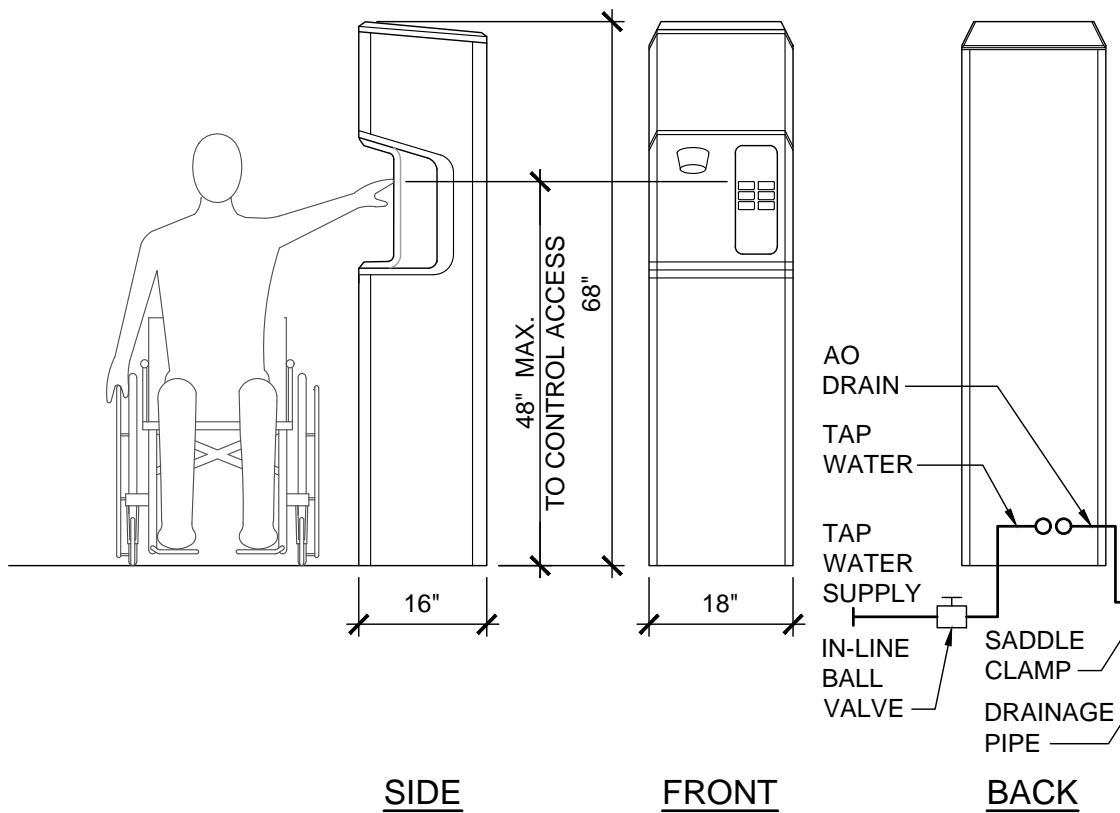

ADA COMPLIANCE WATER DISPENSER

SCALE
1/2" = 1'-0"

12

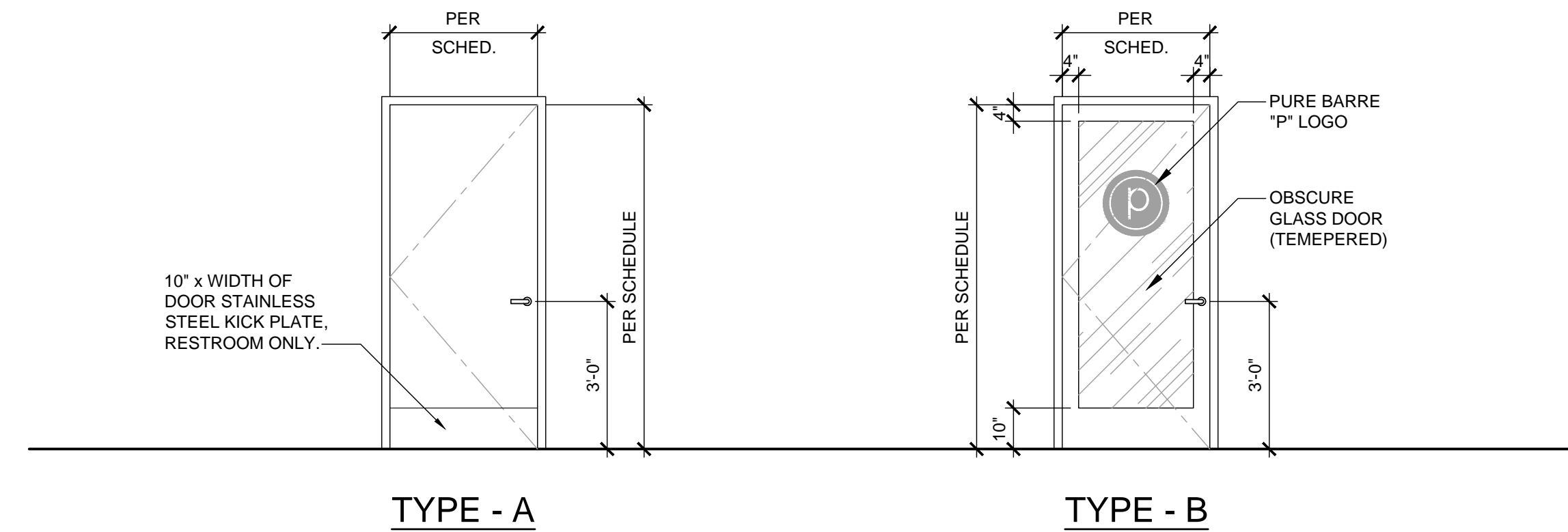

DOOR TYPES

SCALE
3/8" = 1'-0"

3

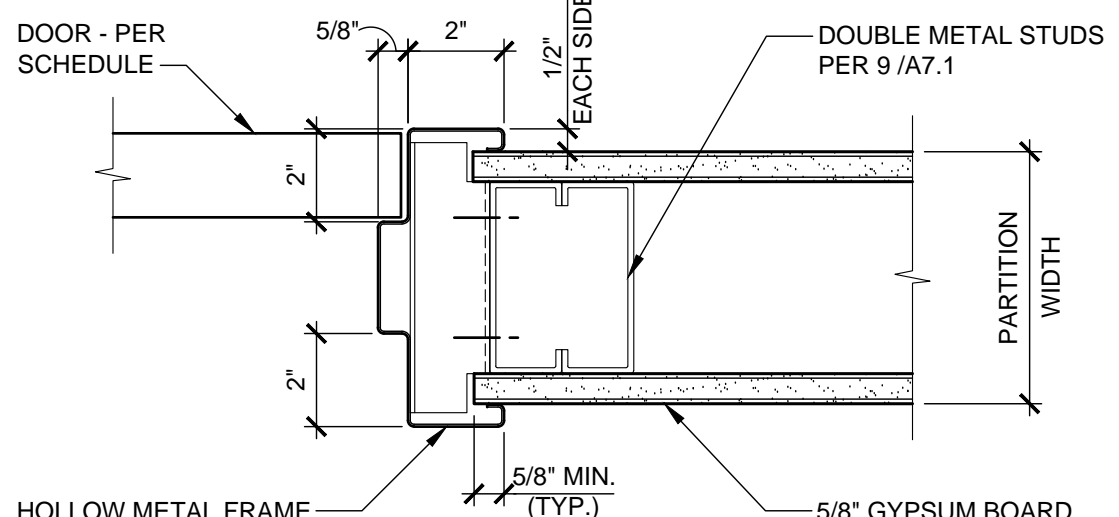

INTERIOR DOOR JAMB

SCALE
3" = 1'-0"

8

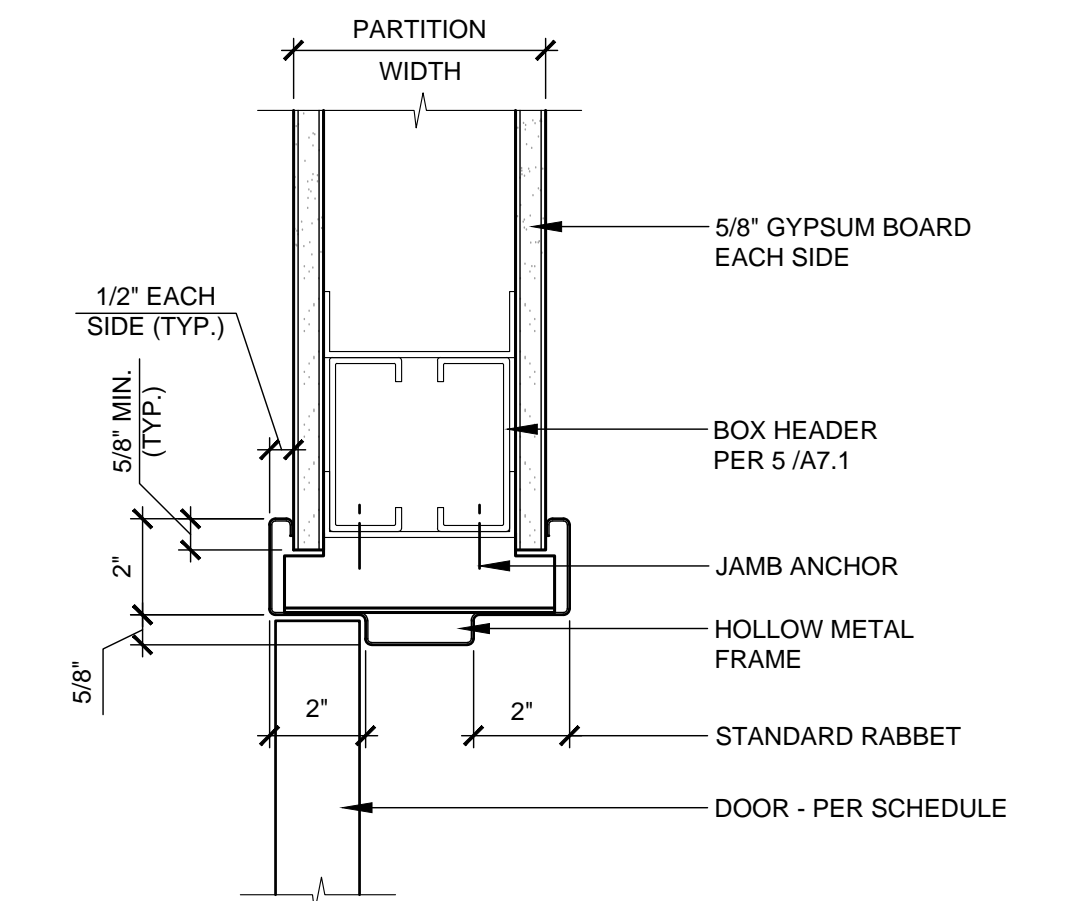

INTERIOR DOOR HEAD

SCALE
3" = 1'-0"

4

DOOR SCHEDULE

NO.	ROOM NAME	DOOR				SET NO.	FRAME				REMARKS
		SIZE	THK.	TYPE	MAT'L	FINISH	MAT'L	FINISH	HEAD	JAMB	
101	SALES AREA / CHECK IN	PR 3'-0" x 7'-0"	(E)	(E)	(E)	(E)	4	(E)	(E)	(E)	
102	UTILITY	3'-0" x 7'-0"	1-3/4"	A	S.C.	P-5 /P-6	1	H.M.	P-5 /P-6	4/A8.1	8/A8.1
103	UNISEX RESTROOM 1	3'-0" x 7'-0"	1-3/4"	A	S.C.	P-5 /P-6	3	H.M.	P-5 /P-6	4/A8.1	8/A8.1
104	UNISEX RESTROOM 2	3'-0" x 7'-0"	1-3/4"	A	S.C.	P-5 /P-6	3	H.M.	P-5 /P-6	4/A8.1	8/A8.1
105	PURE BARRE STUDIO	3'-0" x 7'-0"	1-3/4"	B	S.C.	P-5	2	H.M.	P-5	4/A8.1	8/A8.1

DOOR AND HARDWARE NOTES

- G.C. TO VERIFY THAT EXISTING DOORS TO REMAIN ARE IN GOOD WORKING CONDITION.
 - ALL EXISTING DOORS TO REMAIN SHALL KEEP THE EXISTING HARDWARE U.N.O. OR FOUND TO NOT FUNCTION PROPERLY. G.C. TO CLEAN AND REPAIR HARDWARE TO AS-NEW CONDITION.
 - NEW BEST LOCK LEVER TYPE HARDWARE. FINISH TO MATCH EXISTING. G.C. TO VERIFY IN FIELD.
 - EXIT DOORS SHALL BE OPERABLE FROM THE INSIDE WITHOUT THE USE OF A KEY OR SPECIAL KNOWLEDGE OR EFFORT.
 - G.C. TO PROVIDE SIGNAGE ON PRIMARY EGRESS DOORS STATING "THIS DOOR TO REMAIN UNLOCKED WHEN THIS SPACE IS OCCUPIED."
 - ALL FINISH HARDWARE SHALL COMPLY WITH ALL GOVERNING CODES AND ACCESSIBILITY CODES.
 - ALL DOOR EDGES SHALL BE PRIMED AND PAINTED. VERIFY COLOR WITH INTERIOR ELEVATIONS.
 - G.C. SHALL PROVIDE A FLOOR MOUNTED DOOR STOP FOR DOORS THAT SWING AGAINST THE WALL.
 - ALL DOOR SILENCERS SHALL BE INSTALLED AFTER DOOR AND FRAME HAVE RECEIVED FINAL PAINTED.
 - INSTALL CAULKING AROUND DOOR FRAME JAMBS, HEAD AND AT BOTTOM OF FRAME.
 - DOOR OPENING FORCE: FIRE DOORS SHALL HAVE A MINIMUM OPENING FORCE ALLOWABLE BY THE APPROPRIATE ADMINISTRATIVE AUTHORITY. THE MAXIMUM FORCE FOR PUSHING OR PULLING OPEN, EXTERIOR OR INTERIOR HINGED DOORS WITH CLOSERS AND SLIDING OR FOLDING DOORS, SHALL NOT EXCEED FIVE POUNDS (22.2 N) MAXIMUM.
 - HANDLES, PULLS, LATCHES, LOCKS, AND OTHER OPERABLE PARTS ON DOORS AND GATES SHALL COMPLY WITH CODE. OPERABLE PARTS SHALL BE OPERABLE WITH ONE HAND AND SHALL NOT REQUIRE TIGHT GRASPING, PINCHING OR TWISTING OF THE WRIST. OPERABLE PARTS OF SUCH HARDWARE SHALL BE 34" MINIMUM AND 48" MAXIMUM ABOVE THE FINISH FLOOR OR GROUND. WHERE SLIDING DOORS ARE IN FULLY OPEN POSITION, OPERATING HARDWARE SHALL BE EXPOSED AND USABLE FROM BOTH SIDES.
- SET # 1: UTILITY DOOR
- | | | | |
|---------------------|--------------------|-------|---------|
| 3 HINGES | FB8179-4½ x 4½ NRP | US26D | STANLEY |
| 1 STOREROOM LOCKSET | QCL271 478S LC | 626 | STANLEY |
- 1 CYLINDER OWNER STANDARD 626 STANLEY
1 KICK PLATE K0050 10"x2" LDWX X CSK B4E 630 BEST TRIMCO
- 1 WALL BUMPER 1270WV 630 TRIMCO
3 DOOR SILENCERS 1229 SERIES GREY TRIMCO
- SET # 2: STUDIO DOOR
- | | | | |
|-------------------|--------------------|-------|---------|
| 3 HINGES | FB8179-4½ x 4½ NRP | US26D | STANLEY |
| 1 PRIVACY LOCKSET | QCL255 E 478S | 626 | STANLEY |
- 1 CYLINDER OWNER STANDARD 626 STANLEY
1 WALL BUMPER 1270WV 630 BEST TRIMCO
3 DOOR SILENCERS 1229 SERIES GREY TRIMCO
- SET # 3: RESTROOM DOOR
- | | | | |
|-------------------|--------------------|-------|---------|
| 3 HINGES | FB8179-4½ x 4½ NRP | US26D | STANLEY |
| 1 PRIVACY LOCKSET | QCL240 E 478S | 626 | STANLEY |
- 1 CLOSURE 8916-AFP 689 DORMA
1 KICK PLATE K0050 10"x2" LDWX X CSK B4E 630 TRIMCO
- 1 WALL BUMPER 1270WV 630 TRIMCO
1 SOLID THRESHOLD PER DETAIL 630 TRIMCO
3 DOOR SILENCERS 1229 SERIES GREY TRIMCO
- SET # 4: ENTRY/ EXITING DOOR

Amor

Architectural Corporation

9483 HAVEN AVENUE, SUITE 100
RANCHO CUCAMONGA, CA 91730
P. 909.259.9971 | F. 909.944.8409
www.AmorArch.com

WEST COAST | CENTRAL | EAST COAST

CLIENT

pure barre

910-U NORTHWEST BLUE PARKWAY
LEE'S SUMMIT, MO 64086

RACHEL HILTON
PHONE: 720.378.3062
rachel.hilton@purebarre.com

CONSULTANT

PURE BARRE
INTERIOR TENANT IMPROVEMENT
910-U NORTHWEST BLUE PARKWAY
LEE'S SUMMIT, MO 64086

PROJECT LOCATION

SHEET TITLE

DOOR SCHEDULE AND HARDWARE
NOTES & DETAILS

STAMP

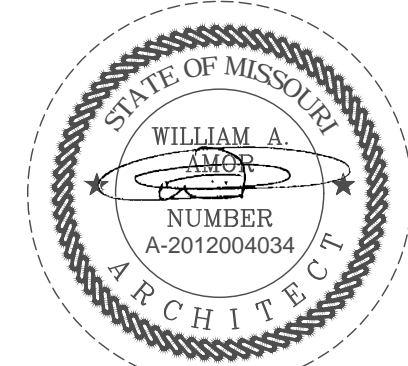

DATE SIGNED: 2020-04-13
RENEWAL DATE: 2020-12-31
SHEETS BEARING THIS SEAL AND NET SIGNATURE ARE AUTHENTICATED. RESPONSIBILITY FOR ALL OLDER PLANS, SPECIFICATIONS OR INSTRUMENTS ARE DISCLAIMED.

REVISIONS

△	
△	
△	
△	
△	
△	

DATE
2020.04.10

PROJECT NUMBER
A2275

SHEET NUMBER

A8.1

PERMIT SET : 2020_04_10

Plotted: 4/13/2020 4:48 PM (treadmill) File: 16_a0275_a8.2_room fin.sched.dwg

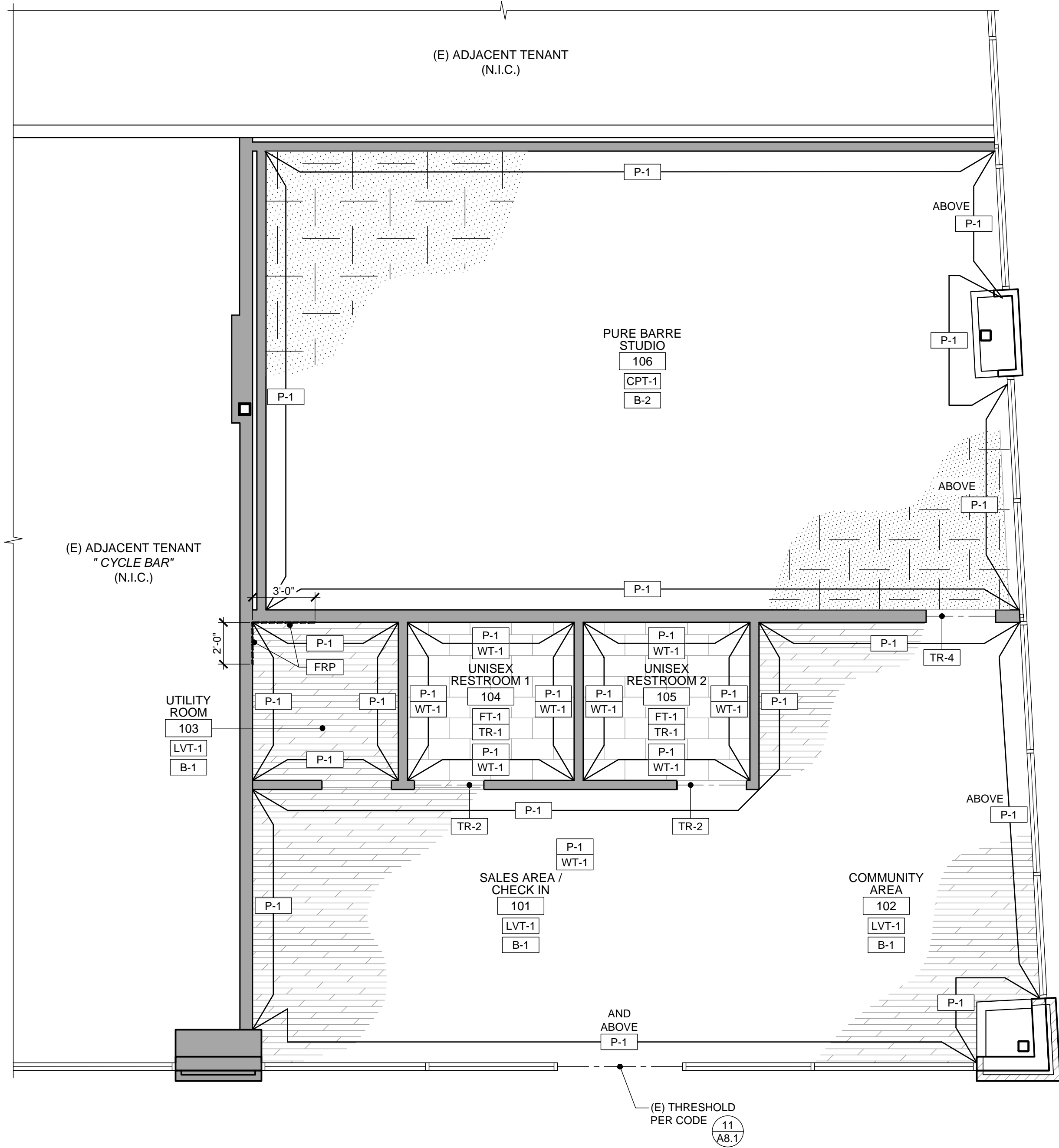

ROOM FINISH PLAN

SCALE
1/4" = 1'-0"

12

FINISH SCHEDULE

ROOM NO.	ROOM NAME	FLOOR	BASE	WALLS								CEILING			REMARKS <div>(NUMBERS REFER TO NOTES BELOW)</div> <div><div></div><div>A D C B</div></div>
				A		B		C		D		MATERIAL	PAINT	HEIGHT	
				MATERIAL	PAINT	MATERIAL	PAINT	MATERIAL	PAINT	MATERIAL	PAINT				
101	SALES AREA / CHECK IN	LVT-1	B-1	GWB	P-1	-	-	(E)	P-1	GWB	P-1	OPEN	P-2	SEE REFLECTED CEILING PLAN 8/ A2.1	<div><div>1</div><div>2</div><div>3</div><div>4</div><div>5</div></div>
102	COMMUNITY AREA	LVT-1	B-1	GWB	P-1	(E)	P-1	(E)	P-1	GWB	P-1	OPEN	P-2		<div><div>1</div><div>2</div><div>3</div><div>4</div><div>5</div></div>
103	UTILITY	LVT-1	B-1	GWB	P-1/FRP	GWB	P-1	GWB	P-1	GWB	P-1/FRP	ACT-1	-		<div><div>1</div><div>2</div><div>5</div></div>
104	UNISEX RESTROOM 1	FT-1	B-1	GWB	P-1/ WT-1	GWB	P-1/ WT-1	GWB	P-1/ WT-1	GWB	P-1/ WT-1	GWB	P-2		<div><div>1</div><div>2</div><div>5</div></div>
105	UNISEX RESTROOM 2	FT-1	-	GWB	P-1/ WT-1	GWB	P-1/ WT-1	GWB	P-1/ WT-1	GWB	P-1/ WT-1	GWB	P-2		<div><div>1</div><div>2</div><div>5</div></div>
106	PURE BARRE STUDIO	CPT-1	B-2	GWB	P-1	(E)	P-1	GWB	P-1	GWB	P-1	ACT-1	-		<div><div>1</div><div>2</div><div>5</div></div>

FINISH SCHEDULE REMARKS

- REFERENCE INTERIOR ELEVATIONS AND ROOM FINISH PLAN FOR EXTENT OF FINISHES AND WALL GRAPHICS
- ALL GYPSUM BOARD TO BE 5/8" THICK TAPED, SPACKLED, SANDED AND READY FOR PAINT. ALL EXISTING AND NEW GYP. BOARD WILL RECEIVE MIN. LEVEL 4 FINISH.
- G.C. TO REPAIR / PROVIDE INSULATION AS REQUIRED PRIOR TO PAINT
- ALL SURFACES AT UNDERSIDE OF EXPOSED CEILING/ROOF DECK TO RECEIVE WHITE SCRIM SHEET, OR PAINT WHERE NEEDED (U.N.O)
- ALL NEW AND EXISTING GYPSUM BOARD RECEIVE MINIMUM LEVEL 4 FINISH

FINISH LEGEND

TYPE	MARK	MANUFACTURER/ VENDOR	MATERIAL NAME	PRODUCT / SERIES	COLOR	REMARKS
FLOORING	LVT-1	SPS ¹	HIGH PERFORMANCE LUXURY VINYL TILE (LVT)	18" x 36" - 0.098" OVERALL THICKNESS. CLASS III COMMERCIAL GRADE	GRAY	FINISH: LVT TO BE INSTALLED RUNNING PARALLEL TO STOREFRONT LOCATION: LOBBY AND UTILITY
	CPT-1	SPS	SYNTHETIC FLOOR TILES	24 x 24	BLACK	LOCATION: STUDIO ADD 1/4" PAD UNDER CARPET TILES.
	FT-1	SPS	CERAMIC FLOOR TILE	12 x 24 x 5/16"	SHADE VARIATION MEDIUM (V2)	LOCATION: RESTROOM FLOOR
	SC-1	APPROVED VENDOR	SEALED CONCRETE			
BASE	B-1	ROPPE	4" COVE BASE	700	193 BLACK BROWN	LOCATION: LOBBY AND COMMON AREAS
	B-2		1 1/2" x 6" BASE		RED OAK	LOCATION: STUDIO
WALLS	P-1	SHERWIN WILLIAMS	PAINT	SW 7005	PURE WHITE	FINISH: SEMI-GLOSS
	WT-1	SPS	CERAMIC WALL TILE	4 x 16 x 1/4"	WHITE	INSTALLATION: STACKED LOCATION: RESTROOM WALL
	FRP	MARLITE OR EQUAL	FIBER REINFORCED PLASTIC	STANDARD FRP, SMOOTH SURFACE	STANDARD FRP, SMOOTH SURFACE	S100G- WHITE INSTALL W/ PVC TRIM
GROUT	GR-1	LATICRETE PERMACOLOR		-	34 SANDSTONE SANDED	GROUT AT FT-1 3/16" GROUT JOINT
	GR-2	LATICRETE PERMACOLOR		-	44 BRIGHT WHITE NON SAND	GROUT AT WT-1 1/16" GROUT JOINT
CEILING	ACT-1	ARMSTRONG	FINE FISSURED TEGULAR TILES OR APPROVED EQUAL	-	WHITE	2' x 4' ACOUSTIC SUSPENDED CEILING GRID: STANDARD 15/16" STEEL (WHITE FINISH)
	P-2	SHERWIN WILLIAMS	PAINT	SW 7005	PURE WHITE	FINISH: SEMI-GLOSS
TRANSITION	TR-1	SCHLUTER SCHEINE	-	AE100	-	HORIZONTAL WAINSCOT AND VERTICAL CORNERS AT CERAMIC WALL TILE
	TR-2	SCHLUTER RENO	-	U AEU125	-	FT-1 CERAMIC FLOOR TILE TO LVT
	TR-3	ROPPE	-	#22	BLACK	LVT-1 TO CONCRETE
	TR-4	ROPPE	-	#196	BLACK	CPT-1 TO LVT-1
	TR-5	ROPPE	-	#196	BLACK	CPT-1 TO CONCRETE
DOORS	P-5	SHERWIN WILLIAMS	PAINT	SW 6991	BLACK MAGIC	FINISH: EGG SHELL (LOBBY, STUDIO)
	P-6	SHERWIN WILLIAMS	PAINT	SW 7005	WHITE	FINISH: SEMI-GLOSS (RESTROOM, UTILITY)

- NOTES:
- SPS STANDS FOR SPORT PRO SURFACING VENDOR.
 - ALL GROUTS JOINT TO BE 1/8", UNLESS NOTED OTHERWISE.
 - ADHESIVE FOR CPT-1 AND LVT-1 WILL BE PROVIDED BY SPS.

Amor

Architectural Corporation

9483 HAVEN AVENUE, SUITE 100
RANCHO CUCAMONGA, CA 91730
P. 909.259.9971 | F. 909.944.8409
www.AmorArch.com

WEST COAST | CENTRAL | EAST COAST

CLIENT

pure barre

910-U NORTHWEST BLUE PARKWAY
LEE'S SUMMIT, MO 64086

RACHEL HILTON
PHONE: 720.378.3062
rachel.hilton@purebarre.com

CONSULTANT

PURE BARRE
INTERIOR TENANT IMPROVEMENT
910-U NORTHWEST BLUE PARKWAY
LEE'S SUMMIT, MO 64086
PROJECT LOCATION
SHEET TITLE
ROOM FINISH PLAN, SCHEDULE & LEGEND
AND GRAPHIC KEYS

STAMP

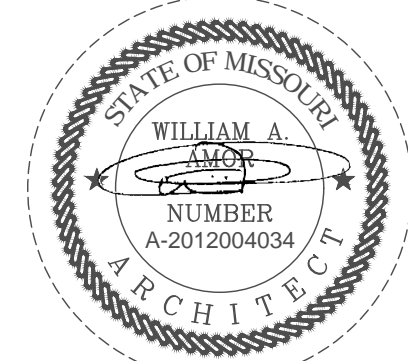

DATE SIGNED: 2020-04-13
RENEWAL DATE: 2020-12-31
SHEETS BEARING THIS SEAL AND NET SIGNATURE ARE AUTHENTICATED. RESPONSIBILITY FOR ALL OLDER PLANS, SPECIFICATIONS OR INSTRUMENTS ARE DISCLAIMED.

REVISIONS

△	
△	
△	
△	
△	
△	
△	

DATE
2020.04.10
PROJECT NUMBER
A2275

SHEET NUMBER

A8.2

PERMIT SET : 2020_04_10

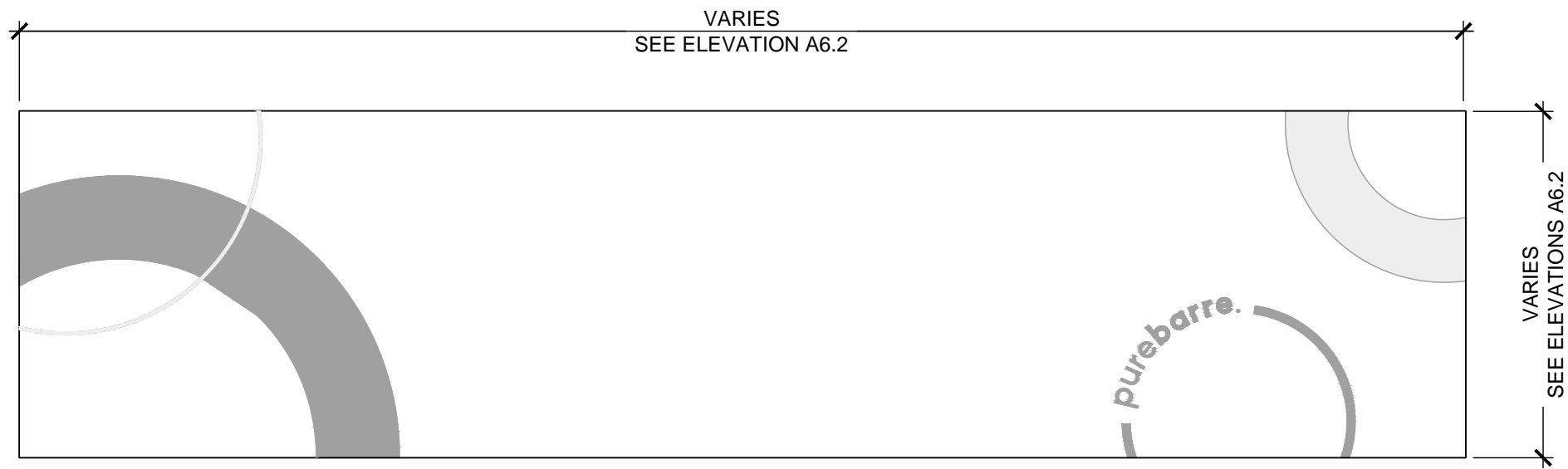

G-5
STUDIO GRAPHICS - OPTION 5

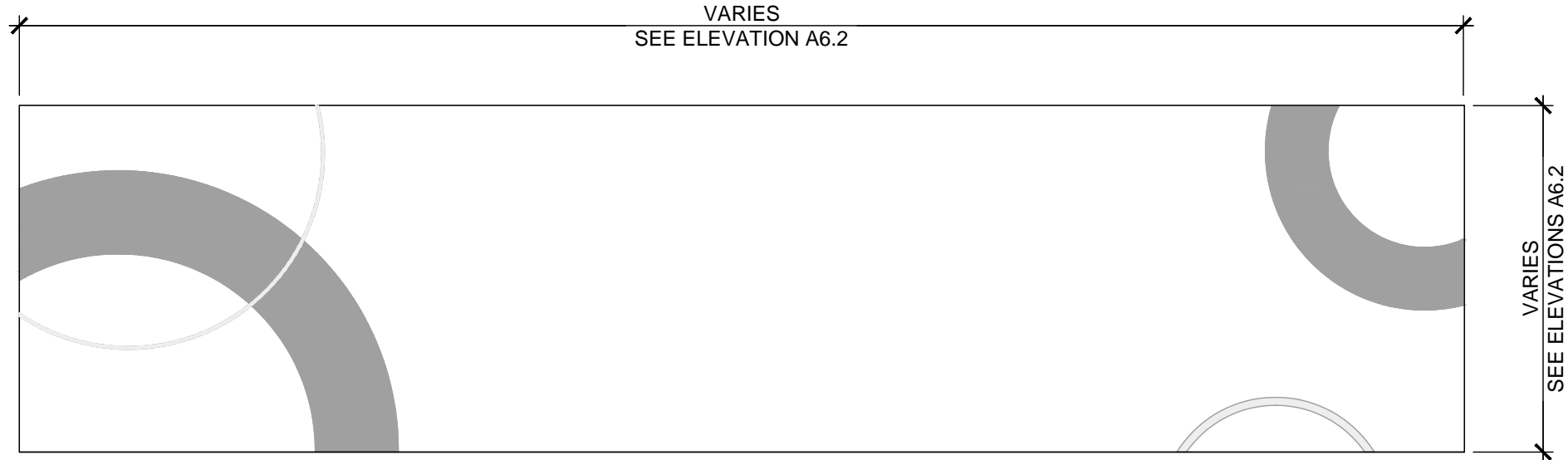

G-6
STUDIO GRAPHICS - OPTION 6

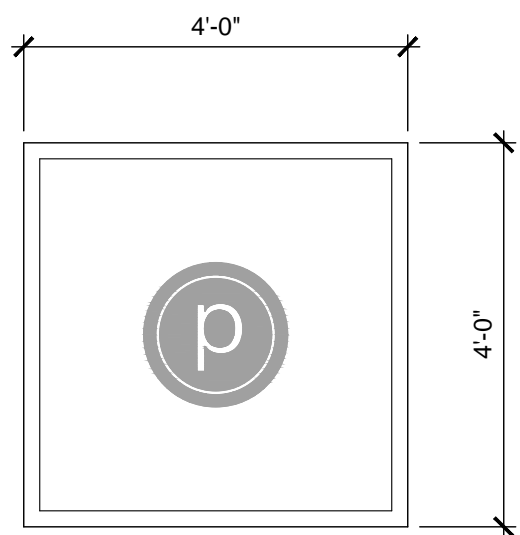

G-7
"P" LOGO BEHIND FRONT DESK

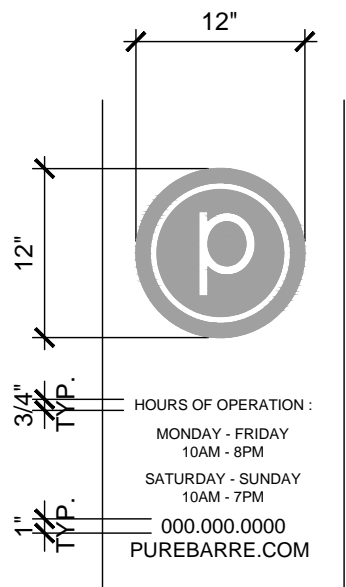

G-8
VINYL ADHESIVE ON GLAZING

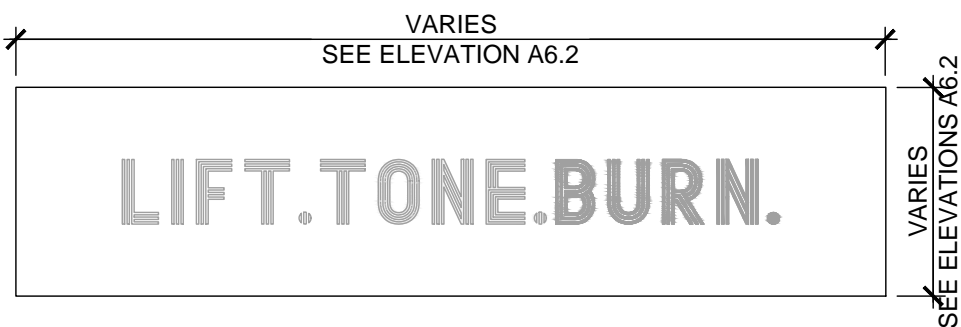

G-8A
VINYL ADHESIVE ON GLAZING

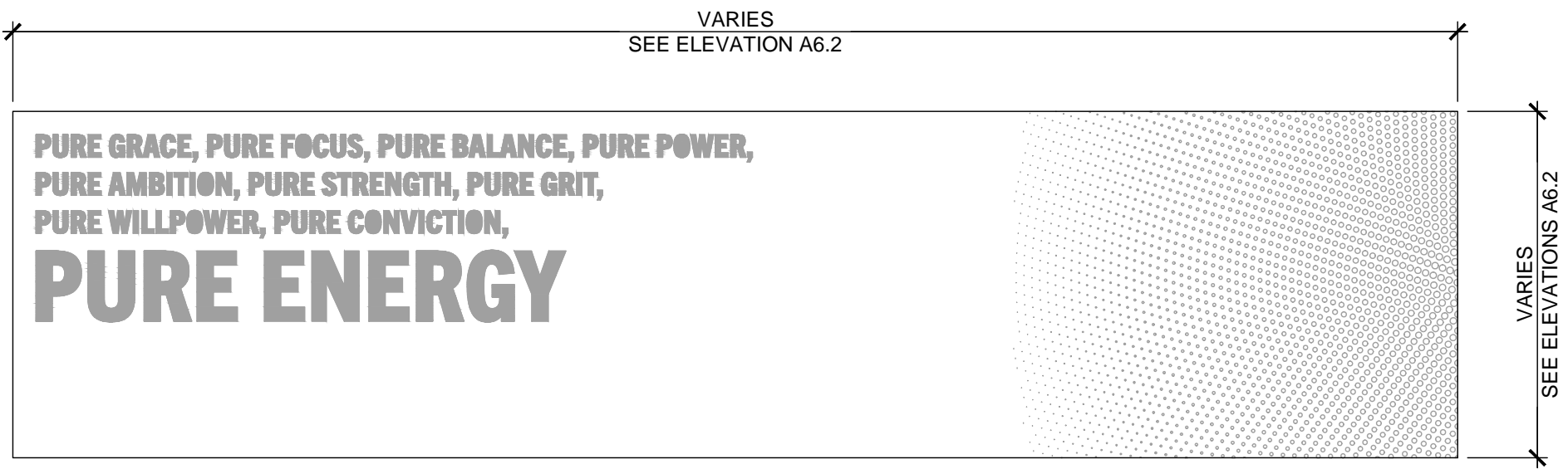

G-1
STUDIO GRAPHICS - OPTION 1

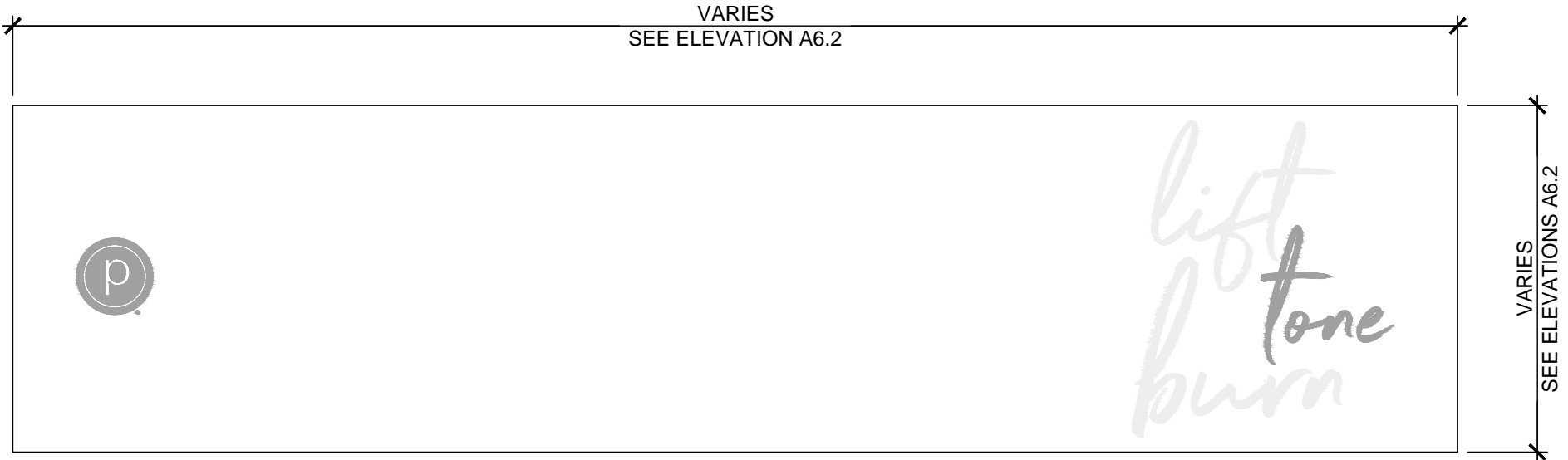

G-2
STUDIO GRAPHICS - OPTION 2

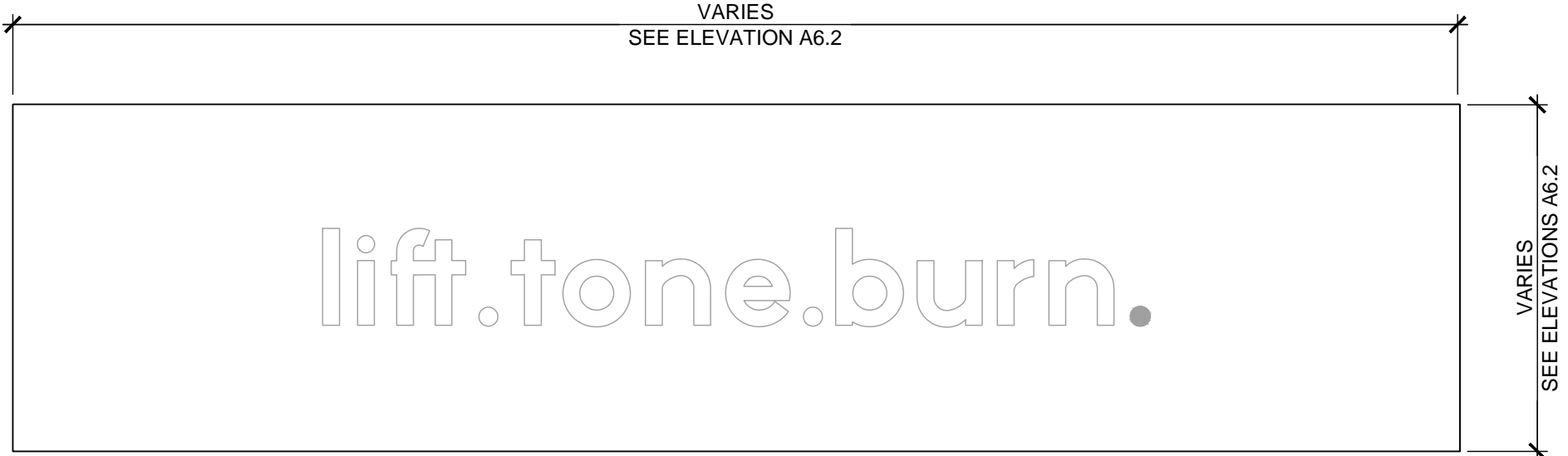

G-3
STUDIO GRAPHICS - OPTION 3

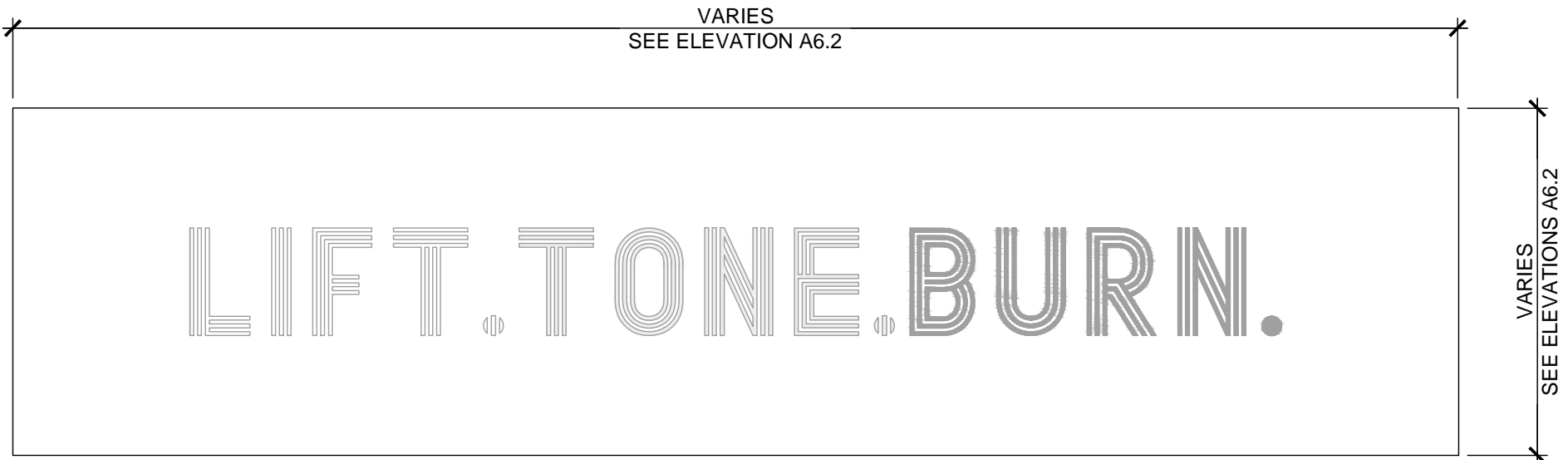

G-4
STUDIO GRAPHICS - OPTION 4

NOTE:
GENERAL CONTRACTOR TO COORDINATE
WITH OWNER'S SIGNAGE VENDOR

WALL SIGNAGE AND GRAPHICS

SCALE
1/2"=1'-0"

4

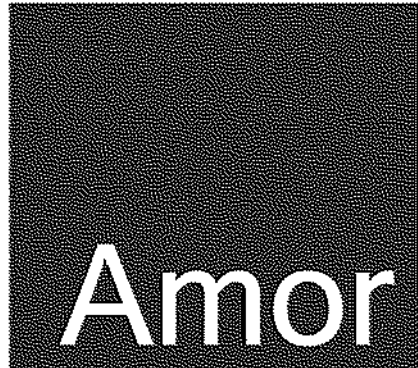

Architectural
Corporation

9483 HAVEN AVENUE, SUITE 100
RANCHO CUCAMONGA, CA 91730
P. 909.259.9971 | F. 909.944.8409
www.AmorArch.com

WEST COAST | CENTRAL | EAST COAST

CLIENT



910-U NORTHWEST BLUE PARKWAY
LEE'S SUMMIT, MO 64086

RACHEL HILTON
PHONE: 720.378.3062
rachel.hilton@purebarre.com

CONSULTANT

PURE BARRE
INTERIOR TENANT IMPROVEMENT
910-U NORTHWEST BLUE PARKWAY
LEE'S SUMMIT, MO 64086

WALL SIGNAGE AND GRAPHICS

PROJECT
LOCATION

SHEET TITLE

STAMP

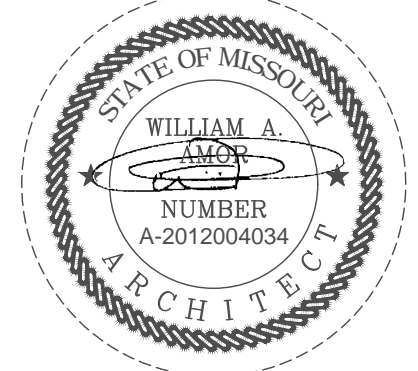

DATE SIGNED: 2020-04-13
RENEWAL DATE: 2020-12-31
SHEETS BEARING THIS SEAL AND NET SIGNATURE
ARE AUTHENTICATED. RESPONSIBILITY FOR ALL
OLDER PLANS, SPECIFICATIONS OR INSTRUMENTS
ARE DISCLAIMED.

REVISIONS

△	
△	
△	
△	
△	
△	
△	

DATE
2020.04.10

PROJECT NUMBER
A2275

SHEET NUMBER

A8.3

Plotted: 4/13/2020 9:15 AM (jacobbb) File: 073_mech set - 24x36 - pure barre.dwg

Filepath: 4/13/2020 9:15 AM [locked] File: 072 - mechanical - 20408 - pure barre.dwg

DIVISION 15000 – MECHANICAL

SECTION 15001 – BASIC MECHANICAL REQUIREMENTS

- A. GENERAL CONDITIONS
- DRAWINGS AND GENERAL PROVISIONS OF CONTRACT, INCLUDING GENERAL AND SUPPLEMENTARY CONDITIONS AND ALL OTHER SPECIFICATION SECTIONS, APPLY TO THIS AND THE OTHER SECTIONS OF DIVISION 15000.
 - THE CONTRACTOR FOR THIS DIVISION OF WORK IS REQUIRED TO READ THE SPECIFICATIONS AND REVIEW DRAWINGS FOR ALL DIVISIONS OF WORK AND IS RESPONSIBLE FOR THE COORDINATION OF THEIR WORK AND THE WORK OF THEIR SUBCONTRACTORS WITH ALL DIVISIONS OF WORK. IT IS THIS CONTRACTORS RESPONSIBILITY TO PROVIDE THEIR SUBCONTRACTORS WITH A COMPLETE SET OF BID DOCUMENTS.
 - THIS CONTRACTOR IS RESPONSIBLE FOR SCHEDULING THE COMPLETION AND INSPECTION OF THEIR WORK AND THE WORK OF THEIR SUBCONTRACTORS TO COMPLY WITH THE SCHEDULE AND THE PROJECT COMPLETION DATE.
 - THIS CONTRACTOR SHALL VISIT THE SITE PRIOR TO SUBMITTAL OF BID TO DETERMINE CONDITIONS AFFECTING THE WORK. ANY ITEMS WHICH ARE NOT COVERED IN THE BID DOCUMENTS OR ANY PROPOSED SUBSTITUTIONS SHALL BE LISTED SEPARATELY AND QUALIFIED IN THE CONTRACTORS BID. SUBMITTAL OF BID SHALL SERVE AS EVIDENCE OF KNOWLEDGE OF EXISTING CONDITIONS AND ANY MODIFICATIONS WHICH ARE REQUIRED TO MEET THE INTENT OF THE DRAWINGS AND SPECIFICATIONS. FAILURE TO VISIT THE SITE DOES NOT RELIEVE THE CONTRACTOR OF RESPONSIBILITY IN PERFORMANCE OF WORK.
 - REFER TO RESPONSIBILITY SCHEDULE FOR INFORMATION IN REGARD TO RESPONSIBILITY OF WORK OR ITEMS WHICH MAY AFFECT BID.

SECTION 15002 – GENERAL REQUIREMENTS

- THIS CONTRACTOR SHALL PROVIDE ALL LABOR, MATERIALS, EQUIPMENT, SERVICES, TOOLS, TRANSPORTATION, INCIDENTALS AND DETAILS NECESSARY TO PROVIDE A COMPLETE MECHANICAL SYSTEM AS SHOWN ON THE DRAWINGS, CALLED FOR IN THE SPECIFICATIONS, AND AS REQUIRED BY JOB CONDITIONS. ALL WORK NOT SPECIFICALLY NOTED AS BEING BY THE LANDLORD OR TENANT SHALL BE PROVIDED BY THE MECHANICAL CONTRACTOR. CLOSELY COORDINATE THE ENTIRE INSTALLATION WITH THE LANDLORD AND THE TENANT PROJECT MANAGER, AS REQUIRED.
- DRAWINGS AND SPECIFICATIONS ARE TO BE CONSIDERED AS SUPPLEMENTING EACH OTHER, WORK SPECIFIED BUT NOT SHOWN ON DRAWINGS, OR SHOWN ON DRAWINGS BUT NOT SPECIFIED, SHALL BE PERFORMED OR FURNISHED AS THOUGH MENTIONED IN BOTH SPECIFICATIONS AND DRAWINGS. IF NOT OTHERWISE DIRECTED, INSTALLATION OF ALL SYSTEMS AND EQUIPMENT SHALL BE IN ACCORDANCE WITH APPLICABLE CODES AND IN ACCORDANCE WITH MANUFACTURER'S INSTALLATION INSTRUCTIONS. WHERE WORK DESCRIBED IN THE SPECIFICATIONS IS IN CONFLICT WITH THE WORK SHOWN ON THE DRAWINGS, THE CONTRACTOR SHALL SUPPLY THE GREATER QUANTITY, QUALITY AND COST VIA THE BID AND CONTACT THE ENGINEER FOR CLARIFICATION ON DIRECTION PRIOR TO INSTALLATION.
- WHERE THE DRAWINGS OR SPECIFICATIONS CALL FOR ITEMS WHICH EXCEED CODES OR THE LANDLORD'S TENANT CRITERIA, THE CONTRACTOR IS RESPONSIBLE FOR FURNISHING AND INSTALLING THE SYSTEM WITH THE MORE STRINGENT REQUIREMENTS AS DESIGNED AND DESCRIBED ON THESE DRAWINGS, UNLESS SPECIFICALLY NOTED OTHERWISE.
- ALL MECHANICAL WORK SHALL BE INSTALLED SO AS TO BE READILY ACCESSIBLE FOR OPERATING, SERVICING, MAINTAINING, AND REPAIRING. THIS CONTRACTOR IS RESPONSIBLE FOR PROVIDING ACCESS PANELS FOR SUFFICIENT SERVICE ACCESS TO ALL EQUIPMENT.
- ALL WORK SHALL BE PERFORMED IN A NEAT PROFESSIONAL MANNER USING GOOD ENGINEERING AND CONSTRUCTION PRACTICES.
- UNLESS SPECIFICALLY NOTED OTHERWISE, MATERIALS, PRODUCTS, AND EQUIPMENT, INCLUDING ALL COMPONENTS THEREOF, SHALL BE NEW, UNDERWRITERS LABORATORIES LISTED AND LABELED AND SIZED IN CONFORMITY WITH REQUIREMENTS OF STATE AND LOCAL CODES, WHICHEVER IS MORE STRINGENT.

SECTION 15003 – CODES

- ALL WORK SHALL CONFORM TO THE LANDLORDS' CRITERIA, THE STATE'S, COUNTY'S, CITY'S AND LOCAL ORDINANCES, SAFETY AND HEALTH CODES, NFPA CODES, ENERGY CODES AND ALL OTHER APPLICABLE CODES AND REQUIREMENTS. THIS CONTRACTOR SHALL INQUIRE INTO AND COMPLY WITH ALL APPLICABLE CODES, ORDINANCES, AND REGULATIONS. THIS CONTRACTOR SHALL INCLUDE ANY CHANGES REQUIRED BY CODES IN THE BID AND IF THESE CHANGES ARE NOT INCLUDED IN THE BID, THEY MUST BE QUALIFIED AS A SEPARATE LINE ITEM IN THE BID. AFTER CONTRACT IS ISSUED, NO ADDITIONAL COST DUE TO CODE ISSUES SHALL BE REIMBURSED BY TENANT TO THE CONTRACTOR.

SECTION 15004 – LICENSES, PERMITS, INSPECTIONS & FEES

- THIS CONTRACTOR SHALL OBTAIN AND PAY FOR ALL LICENSES, PERMITS, INSPECTIONS, AND FEES REQUIRED OR RELATED TO THEIR WORK.
- FURNISH TO TENANT'S PROJECT MANAGER ALL CERTIFICATES OF INSPECTION AND FINAL INSPECTION APPROVAL AT COMPLETION OF PROJECT.

SECTION 15005 – TRADE NAMES, MANUFACTURERS AND SHOP DRAWINGS

- WHERE TRADE NAMES AND MANUFACTURERS ARE USED ON THE DRAWINGS OR IN THE SPECIFICATIONS, THE EXACT EQUIPMENT SHALL BE USED AS A MINIMUM FOR THE BASE BID. MANUFACTURERS CONSIDERED AS AN EQUAL OR BETTER IN ALL ASPECTS TO THAT SPECIFIED WILL BE SUBJECT TO APPROVAL IN WRITING BY TENANT'S PROJECT MANAGER THROUGH PRIOR SHOP DRAWING SUBMITTAL PROCESS, FOR ACCEPTANCE. THE USE OF ANY UNAUTHORIZED EQUIPMENT SHALL BE SUBJECT TO REMOVAL AND REPLACEMENT AT THE CONTRACTOR'S EXPENSE.
- MECHANICAL CONTRACTOR SHALL SUBMIT ONLY SUBSTITUTION REQUESTS TO TENANT'S PROJECT MANAGER FOR APPROVAL. SUBMISSIONS SHALL BE MADE EARLY ENOUGH IN PROJECT TO ALLOW FOUR (4) WORKING DAYS FOR TENANT'S PROJECT MANAGER'S REVIEW WITHOUT CAUSING DELAYS OR CONFLICTS TO THE JOB'S PROGRESS. SUBMITTALS SHALL BEAR THE STAMP OF GENERAL CONTRACTOR AND THE SUB-CONTRACTOR SHOWING THAT THEY HAVE REVIEWED AND CONFIRMED THAT THE SUBMITTALS ARE IN CONFORMANCE WITH THE CONTRACT DRAWINGS AND SPECIFICATIONS OR INDICATE WHERE EXCEPTIONS HAVE BEEN TAKEN.

SECTION 15006 – GUARANTEE

- THIS CONTRACTOR SHALL GUARANTEE ALL MATERIALS AND WORK PROVIDED UNDER THEIR CONTRACT AND SHALL MAKE GOOD, REPAIR OR REPLACE AT THEIR OWN EXPENSE, ANY DEFECTIVE WORK, MATERIAL, OR EQUIPMENT WHICH MAY BE DISCOVERED WITHIN A PERIOD OF 12 MONTHS FROM THE DATE OF ACCEPTANCE (IN WRITING) OF THE INSTALLATION BY TENANT'S PROJECT MANAGER. EXTENDED WARRANTIES ARE AS SPECIFIED WITH INDIVIDUAL EQUIPMENT.

SECTION 15007 – RECORD DRAWINGS

- A. THIS CONTRACTOR SHALL MAINTAIN ONE COPY OF DRAWINGS ON THE JOB SITE TO RECORD DEVIATIONS FROM CONTRACT DRAWINGS, SUCH AS:
- LOCATION OF CONCEALED PIPING VALVES AND DUCTS.
 - REVISIONS, ADDENDUMS, AND CHANGE ORDERS.
 - SIGNIFICANT DEVIATIONS MADE NECESSARY BY FIELD CONDITIONS, APPROVED EQUIPMENT SUBSTITUTIONS, AND CONTRACTOR'S COORDINATION WITH OTHER TRADES.
- B. AT COMPLETION OF THE PROJECT AND BEFORE FINAL APPROVAL, THE CONTRACTOR SHALL MAKE ANY FINAL CORRECTIONS TO DRAWINGS AND CERTIFY THE ACCURACY OF EACH PRINT BY SIGNATURE THEREON. ONE COPY OF THE MOST RECENT SET OF DRAWINGS WITH TEMPERATURE CONTROL DRAWINGS INCLUDED SHALL BE DELIVERED TO TENANT'S PROJECT MANAGER.

SECTION 15008 – DISCREPANCIES IN DOCUMENTS

- DRAWINGS AND SPECIFICATIONS ARE TO BE CONSIDERED AS SUPPLEMENTING EACH OTHER, WORK SPECIFIED BUT NOT SHOWN ON DRAWINGS, OR SHOWN ON DRAWINGS BUT NOT SPECIFIED, SHALL BE PERFORMED OR FURNISHED AS THOUGH MENTIONED IN BOTH SPECIFICATIONS AND DRAWINGS. IF NOT OTHERWISE DIRECTED, INSTALLATION OF ALL SYSTEMS AND EQUIPMENT SHALL BE IN ACCORDANCE WITH APPLICABLE CODES AND IN ACCORDANCE WITH MANUFACTURER'S INSTALLATION INSTRUCTIONS. WHERE WORK DESCRIBED IN THE SPECIFICATIONS IS IN CONFLICT WITH THE WORK SHOWN ON THE DRAWINGS, THE CONTRACTOR SHALL SUPPLY THE GREATER QUANTITY, QUALITY AND COST VIA THE BID AND CONTACT THE ENGINEER FOR CLARIFICATION ON DIRECTION PRIOR TO INSTALLATION.

SECTION 15009 DEMOLITION

- THIS CONTRACTOR SHALL BE RESPONSIBLE FOR THE COORDINATION OF THE DEMOLITION OF EXISTING WORK AND THE DEMOLITION PROVIDED BY THE GENERAL CONTRACTOR. COORDINATE WITH THE GENERAL CONTRACTOR ANY EXISTING EQUIPMENT REQUIRED TO BE LEFT INTACT.
- EACH CONTRACTOR SHALL VERIFY SCOPE OF WORK WITH THE GENERAL CONTRACTOR FOR THE REMOVAL OF ALL EXISTING FIRE PROTECTION, PLUMBING FIXTURES, PIPING, HVAC UNITS, REFRIGERANT RECAPTURE, EXHAUST FANS, ETC. AND ASSOCIATED ROOF CURBS NOT BEING REUSED ON THIS PROJECT, UNLESS SPECIFICALLY NOTED OTHERWISE. CONTRACTOR MUST VERIFY WITH THE LANDLORD ALL PRESUMED ABANDONED EQUIPMENT, PIPES, DUCTWORK, AND EQUIPMENT PRIOR TO REMOVAL. ROOF CURBS SHALL BE REMOVED AND THE ROOF PATCHED. ALL EXTRANEOUS ITEMS IN THE SPACE OR ON THE ROOF NOT APPLICABLE TO THE NEW WORK MUST BE REMOVED AND ROOF/WALL/FLOOR PATCHED/REPAIRED TO MATCH EXISTING STRUCTURE. EXISTING ABANDONED PIPES, DUCTS, OR EQUIPMENT IN THE FLOOR, EMBEDDED IN CONCRETE, OR OTHERWISE INACCESSIBLE ARE TO BE CUT OFF AND SEALED BELOW OR WITHIN FLOOR OR WALL LEVEL WHEN THEY ARE NOT TO BE REUSED IN THIS PROJECT. IF REQUIRED BY LANDLORD OR CODES, ABANDONED PIPING AND/OR DUCTWORK MUST BE REMOVED TO POINT OF ORIGIN. CONFIRM THE EXTENT OF DEMOLITION WITH THE GENERAL CONTRACTOR AND TENANT PRIOR TO BID AND INCLUDE IN BID PROPOSAL AS DIRECTED BY THE GENERAL CONTRACTOR AND TENANT.

SECTION 15010 – CUTTING AND PATCHING

- THE CONTRACTOR SHALL PERFORM ALL CUTTING AND PATCHING AS REQUIRED FOR THE INSTALLATION OF THE WORK UNDER THIS SPECIFICATION. NO CUTTING OF THE STRUCTURE SHALL BE PERMITTED WITHOUT WRITTEN APPROVAL OF THE LANDLORD AND ARCHITECT OR ENGINEER.
- PATCHING SHALL BE OF THE SAME WORKMANSHIP, MATERIAL AND FINISH WITH MANUFACTURER'S INSTALLATION INSTRUCTIONS. PATCHING IN A MANNER SATISFACTORY TO THE ARCHITECT AND TENANT'S PROJECT MANAGER.
- EXISTING UTILITIES, ETC. THAT ARE DAMAGED DURING THE CONSTRUCTION PERIOD, WHETHER OR NOT DUE TO THE CONTRACTOR'S NEGLIGENCE SHALL BE REPAIRED OR REPLACED BY THE CONTRACTOR AND LEFT IN A CONDITION SUITABLE TO THE LANDLORD AND TENANT'S PROJECT MANAGER.

SECTION 15011 – SLEEVES

- THIS CONTRACTOR SHALL PROVIDE SLEEVES TO PROTECT EQUIPMENT OR FACILITIES IN THE INSTALLATION. EACH SLEEVE SHALL EXTEND THROUGH IT'S RESPECTIVE FLOOR, WALL OR PARTITION AND SHALL BE CUT FLUSH WITH EACH SURFACE EXCEPT SLEEVES THAT PENETRATE THE FLOOR, WHICH SHALL EXTEND 2" ABOVE THE FLOOR. CONTRACTOR MUST COORDINATE THROUGH THE LANDLORD ANY CORE DRILLING OR CUTTING OF OPENINGS IN MASONRY FLOORS OR WALLS.
- ALL SLEEVES AND OPENINGS THROUGH FIRE RATED WALLS AND/OR FLOORS SHALL BE FIRE SEALED WITH CALCIUM SILICATE, SILICONE "RTV" FOAM, "3M" FIRE RATED SEALANTS LISTED AND LABELED AND SIZED IN CONFORMANCE WITH REQUIREMENTS OF STATE AND LOCAL CODES, WHICHEVER IS MORE STRINGENT.
- SLEEVES IN BEARING AND MASONRY WALLS, FLOORS, AND PARTITIONS SHALL BE STANDARD WEIGHT STEEL PIPE FINISHED WITH SMOOTH EDGES. FOR OTHER THAN MASONRY PARTITIONS, THROUGH SUSPENDED CEILINGS, OR FOR CONCEALED VERTICAL PIPING, SLEEVES SHALL BE NO. 22 U.S.G. GALVANIZED STEEL MINIMUM.

SECTION 15012 – HANGERS

- HANGERS SHALL INCLUDE ALL MISCELLANEOUS STEEL SUCH AS ANGLE IRON, BANDS, C-CLAMPS WITH RETAINING CLIPS, CHANNELS, HANGER RODS, ETC., NECESSARY FOR THE INSTALLATION OF WORK.
- HANGERS SHALL BE FASTENED TO BUILDING STEEL, CONCRETE, OR MASONRY, BUT NOT TO PIPING. HANGING FROM METAL DECK IS NOT PERMITTED. HANGERS MUST BE ATTACHED TO UPPER CHORD OF BAR JOIST. WHERE INTERFERENCES OCCUR, AND IN ORDER TO SUPPORT DUCTWORK OR PIPING, THE CONTRACTOR MUST INSTALL TRAPEZE TYPE HANGERS OR SUPPORTS WHICH SHALL BE LOCATED WHERE THEY DO NOT INTERFERE WITH ACCESS TO FIRE DAMPERS, VALVES, AND OTHER EQUIPMENT. HANGER TYPES AND INSTALLATION METHODS ARE ALSO SUBJECT TO LANDLORD CRITERIA.
- HANGERS FOR ALL INSULATED PIPING SHALL BE SIZED AND INSTALLED FOR THE OUTER DIAMETER OF INSULATION. INSTALL 6" LONG SPLIT CIRCLE GALVANIZED SADDLE BETWEEN THE HANGER AND THE PIPE INSULATION.
- HANGERS AND PIPING OF DISSIMILAR METALS SHALL BE DI-ELECTRICALLY SEPARATED.

DIVISION 15500 – HEATING, VENTILATING, AIR CONDITIONING

SECTION 15501 – SUMMARY OF WORK

- A. THIS CONTRACTOR SHALL FURNISH ALL LABOR, MATERIALS, EQUIPMENT, ETC. NECESSARY FOR, REASONABLY IMPLIED AND INCLUDED IN THE FURNISHING, INSTALLATION, COMPLETION AND TESTING OF ALL THE WORK FOR THE HVAC SYSTEMS AS CALLED FOR IN THE SPECIFICATIONS, SHOWN ON DRAWINGS AND AS REQUIRED BY JOB CONDITIONS, TO INCLUDE, BUT NOT BE LIMITED TO THE FOLLOWING:
- (1) EXISTING 12.5 TON HEAT PUMP/ELEC. COOLING ROOFTOP UNIT WITH ALL ASSOCIATED CONTROLS AND COMPONENTS TO BE REUSED, (3) NEW GENERAL EXHAUST FANS, NEW SUPPLY, RETURN AND EXHAUST DUCTWORK WITH ALL CONTROLS AND ACCESSORIES SPECIFIED.
 - THE AIR DEVICES AS NOTED ON THE PLANS SHALL BE PURCHASED BY THE CONTRACTOR. THE CONTRACTOR SHALL BE RESPONSIBLE FOR SCHEDULING, RECEIVING, VERIFYING QUANTITIES AND INSPECTING FOR DAMAGE AND FILING OF ANY CLAIM FORMS. REFER TO RESPONSIBILITY SCHEDULE AND AIR DEVICE SCHEDULE ON PLANS.
 - ALL MATERIALS SHALL BE NEW AND SHALL FIT THE SPACE AVAILABLE. VERIFY ALL DIMENSIONS AT THE SITE.
 - ALL VALVES, DAMPERS, ETC. SHALL BE SO LOCATED AND INSTALLED TO PERMIT ACCESS FOR SERVICE WITHOUT DAMAGE TO BUILDING OR FINISHED MATERIALS.
 - SEQUENCE OF CONTROL (ROOF TOP UNIT)
 - OCCUPIED HOURS.
 - UNIT OUTDOOR AIR DAMPER SHALL OPEN TO ITS MINIMUM POSITION AND UNIT SUPPLY FAN SHALL OPERATE CONTINUOUSLY.
 - UNIT COMPRESSOR(S) SHALL CYCLE SHALL STAGE TO MAINTAIN SPACE SETPOINT.
 - UNIT ECONOMIZER CYCLE SHALL BE INITIATED UPON A SIGNAL FROM OUT DOOR AIR SENSORS. OUTDOOR AIR DAMPER, RETURN AIR DAMPER, AND UNIT COMPRESSOR(S) SHALL CYCLE TO MAINTAIN SPACE SETPOINT.
 - UNOCCUPIED HOURS.
 - UNIT OUTDOOR AIR DAMPER SHALL REMAIN CLOSED AND UNIT SUPPLY FAN SHALL CYCLE ON A SIGNAL FROM SPACE SENSOR.
 - UNIT COMPRESSOR(S) SHALL CYCLE SHALL STAGE WITH UNIT SUPPLY FAN TO MAINTAIN SPACE SETPOINT.

SECTION 15502 – MATERIALS

- A. REFER TO PLANS FOR SCHEDULES OF EQUIPMENT. ALL EQUIPMENT SHALL BE COMPLETE IN EVERY RESPECT WITH ALL DEVICES, APPURTENANCES, AND ACCESSORIES PROVIDED TO MEET THE DESIGN INTENT AND OPERATION OF THE SYSTEMS SHOWN ON THE DRAWINGS AND SPECIFIED HEREIN. EQUIPMENT SHALL BE INSTALLED IN STRICT ACCORDANCE WITH THE MANUFACTURER'S INSTRUCTIONS. ALL AIR CONDITIONING EQUIPMENT MUST BE TRAPPED IN ACCORDANCE WITH MANUFACTURERS DATA.
- B. METAL DUCTWORK – NO FIBERGLASS DUCT ALLOWED
- EXCEPT AS OTHERWISE INDICATED, FABRICATE AND INSTALL RECTANGULAR AND ROUND DUCTWORK WITH GALVANIZED STEEL, IN ACCORDANCE WITH SMACNA "HVAC DUCT CONSTRUCTION STANDARDS" OF THE LATEST EDITION.
 - INSTALL TURNING VANES IN ALL RIGHT ANGLE ELBOWS IN ALL DUCTS.
 - INSTALL RIGID ROUND AND RECTANGULAR METAL DUCT WITH SUPPORT SYSTEMS INDICATED IN SMACNA STANDARDS. PROVIDE SWAY AND SEISMIC BRACING AS REQUIRED BY STATE AND LOCAL CODES OR BY LANDLORD.
 - ALL JOINTS AND SEAMS SHALL BE SEALED WITH UNITED MCGILL DUCT SEALER OR EQUAL.
 - ALL JOINTS, LONGITUDINAL AND TRANSVERSE SEAMS, AND CONNECTIONS IN DUCTWORK MUST BE SECURELY SEALED USING WELDMENTS; MECHANICAL FASTENERS WITH SEALS, GASKETS, OR MASTICS; MESH AND MASTIC SEALING SYSTEMS; OR TAPES. TAPES AND MASTICS MUST BE LISTED AND LABELED IN ACCORDANCE WITH UL 181A OR UL 181B. ALL LONGITUDINAL AND TRANSVERSE JOINTS, SEAMS AND CONNECTIONS OF SUPPLY AND RETURN DUCTS OPERATING AT STATIC PRESSURES LESS THAN OR EQUAL TO 2" W.G. SHALL BE SECURELY FASTENED AND SEALED WITH WELDS GASKETS, MASTICS (ADHESIVES), MASTIC-PLUS-EMBEDDED FABRIC SYSTEMS OR TAPES INSTALLED IN ACCORDANCE WITH MANUFACTURER'S INSTALLATION INSTRUCTIONS.
 - MCHANICAL FASTENERS AND SEALS, MASTICS, OR GASKETS MUST BE USED WHEN CONNECTING DUCTS TO FANS AND OTHER AIR DISTRIBUTION EQUIPMENT.
 - ALL DUCTWORK SHALL BE INSTALLED WITH INSIDE CLEAR DIMENSIONS AS NOTED ON DRAWINGS. WHERE DUCTWORK SIZE IN LARGER THAN CONNECTED DEVICE SMOOTH DUCT TRANSITIONS SHALL BE INSTALLED JUST PRIOR TO DEVICE CONNECTION.
- C. MEDIUM PRESSURE DUCT
- WHERE DUCTWORK IS SPECIFICALLY NOTED AS MEDIUM PRESSURE, IT SHALL BE CONSTRUCTED IN ACCORDANCE WITH SMACNA STANDARDS FOR A PRESSURE RATING OF 4 INCHES WATER COLUMN MINIMUM OR LARGER AS REQUIRED BY LANDLORD.
 - ALL GAUGES AND REINFORCEMENT MUST MEET WITH THE LATEST EDITION OF SMACNA STANDARDS FOR MEDIUM PRESSURE DUCT AND WITH THE LANDLORD'S CRITERIA.
 - CONNECTIONS TO THE LANDLORD'S MEDIUM PRESSURE DUCTWORK SHALL BE MADE WITH "LO-LOSS" SADDLE TEE TAPS BY UNITED MCGILL CORP., OR AS OTHERWISE REQUIRED BY THE LANDLORD.
 - ALL OTHER ITEMS FROM METAL DUCTWORK SPECIFICATION SECTION APPLY TO THIS SECTION, WITH THE EXCEPTION THAT ALL MEDIUM PRESSURE DUCTWORK MUST BE WRAPPED INSULATION, NOT LINED.
- D. FLEXIBLE COLLARS AT EQUIPMENT SHALL BE PROVIDED IN ALL CONNECTIONS BETWEEN VIBRATING EQUIPMENT AND DUCTS OR CASINGS. FLEXIBLE CONNECTIONS SHALL CONSTRUCTION OF NEOPRENE-COATED FLAMEPROOF FABRIC. PROVIDE ADEQUATE JOINT FLEXIBILITY TO ALLOW FOR MOVEMENT AND PREVENT THE TRANSMISSION OF VIBRATION.
- E. FLEXIBLE AIR DUCT AT AIR DEVICES SHALL BE MIN. R-5 INSULATED CLASS 1 AND RATED FOR THE OPERATING PRESSURE OF THE SYSTEM. DUCT CONSTRUCTION MATERIAL MUST ADHERE TO LOCAL CODES AND LANDLORD'S REQUIREMENTS.
- F. FIRE RATED MANUAL LOCKING QUADRANT VOLUME CONTROL DAMPERS WITH HANDLE OPERATORS IN EACH BRANCH DUCT AND AS SHOWN ON PLANS TO FACILITATE AIR BALANCING. ALL RECTANGULAR DAMPERS IN OUTSIDE AIR, RELIEF AIR, OR RETURN AIR DUCTS ARE TO BE OF OPPOSED BLADE TYPE.
- G. PROVIDE PRIMARY FIRE DAMPERS WHERE INDICATED OR REQUIRED BY CODES. FIRE DAMPERS SHALL BE UL LABELED. FIRE DAMPERS SHALL HAVE THE BLADES OUT OF THE AIRSTREAM AND A 165 F FUSIBLE LINK, TYPE B, AS MINIMUM.
- H. DUCTWORK INSULATION
- INSTALL INSULATION PRODUCTS IN ACCORDANCE WITH MANUFACTURER'S WRITTEN INSTRUCTIONS, AND IN ACCORDANCE WITH RECOGNIZED INDUSTRY PRACTICES. INSULATION MUST COMPLY WITH NFPA 90A.
 - DUCT SIZES SHOWN ON DRAWINGS ARE INSIDE CLEAR DIMENSIONS.
 - ALL JOINTS MUST BE TAPED SO THAT NO INSULATION FIBER IS VISIBLE. EXTEND DUCTWORK INSULATION WITHOUT INTERRUPTION THROUGH WALLS, FLOORS, AND SIMILAR PENETRATIONS.
 - ALL SUPPLY AIR DUCTWORK IN UNCONDITIONED/INDIRECTLY CONDITIONED SPACE (INCLUDING CONCEALED DIFFUSER BACKS) SHALL BE EXTERNALLY INSULATED WITH 1 1/2" THICK, 1-1/2 LB. DENSITY (R=4.8) DUCT WRAP WITH VAPOR BARRIER. VAPOR BARRIER IS TO BE MAINTAINED THROUGHOUT DUCT SYSTEM.
 - ALL SUPPLY AIR DUCTWORK IN DIRECTLY CONDITIONED SPACE: NONE REQUIRED.
 - RETURN DUCTS (WITHIN 3' OF FIRST CHANGE IN DUCT DIRECTION) : FLEXIBLE GLASS FIBER DUCT LINER: 1/2 INCH THICK
 - ALL ROUND, MEDIUM PRESSURE AND OUTSIDE AIR DUCTWORK SHALL BE EXTERNALLY INSULATED WITH A MINIMUM OF 2" THICK, 1 LB. DENSITY (R=6.0) DUCT WRAP WITH VAPOR BARRIER. VAPOR BARRIER IS TO BE MAINTAINED THROUGHOUT DUCT SYSTEM.

I. TESTING, ADJUSTING, AND BALANCING

- CONTRACTOR SHALL BALANCE, ADJUST & TEST EQUIPMENT TO PROVIDE DESIGN AIR QUANTITIES AND ASSURE PROPER OPERATION OF SYSTEMS. CONTRACTOR SHALL SUBMIT COPIES OF BALANCE/TEST REPORT TO OWNER FOR REVIEW PRIOR TO COMPLETION OF PROJECT. IF A CERTIFIED TEST AND BALANCE REPORT IS REQUIRED BY LANDLORD, CONTRACTOR SHALL COORDINATE ALL REQUIREMENTS WITH LANDLORD AND LOCAL AUTHORITY HAVING JURISDICTION, CONTRACT DIRECTLY WITH AN APPROVED TESTING AND BALANCING AGENCY, AND PROVIDE COMPLETE REPORT TO OWNER AND LANDLORD.

- IF REQUIRED BY THE LANDLORD OR THE LOCAL AUTHORITY HAVING JURISDICTION THE BALANCE REPORT SHALL BE ON THE AABC NATIONAL STANDARD REPORT FORMS OR THE NEBB CERTIFIED REPORT FORMS AS PUBLISHED IN THEIR MOST CURRENT EDITIONS AND SHALL INCLUDE AS A MINIMUM THE FOLLOWING INFORMATION:
 - AABC OR NEBB CERTIFICATION NUMBER AND SIGNATURE OF BALANCING CONTRACTOR.
 - COPY OF A CERTIFICATE OF CONFORMANCE WITH NATIONAL STANDARDS FOR THIS PROJECT.
 - INSTRUMENTATION LIST WITH LAST CALIBRATION DATES.
 - MAKE AND MODEL NUMBERS OF ALL HVAC EQUIPMENT TESTED, AIR CFM AND STATIC PRESSURE READINGS (DISCHARGE AND SUCTION) AS MEASURED BY PITOT TUBE DUCT TRAVERSE AT THE UNIT.
 - MOTOR NAMEPLATE DATA WITH ACTUAL FIELD VOLTAGE AND AMPERAGE READINGS FOR EACH LEG.
 - MOTOR AND FAN RPMs, SHEAVE SIZES AND BELT SIZES.
 - OUTSIDE, RETURN, MIXED AND SUPPLY AIR TEMPERATURES AND VOLUMES SHALL BE MEASURED AT FULL COOLING WITH MINIMUM OUTSIDE AIR. RETURN/RELIEF/SMOKE EVACUATION AIRFLOW SHALL BE BALANCED AND MEASUREMENTS RECORDED BY PITOT DUCT TRAVERSE AT FULL ECONOMIZER AND POWER EXHAUST.
 - MAKE AND MODEL NUMBERS OF ALL AIR DISTRIBUTION EQUIPMENT.
 - FINAL BALANCED AIR VOLUMES AT ALL OUTLETS (INCLUDING RETURNS WHERE DUCTED).
 - INDEXED PLAN WITH DIFFUSER AND RETURN LOCATIONS. ALSO INDICATE IF DIFFUSER IS 3-WAY OR 2-WAY.
 - FINAL BALANCED GPM AT ALL UNITS FOR CHILLED/HOT/CONDENSER WATER WHEN APPLICABLE.
 - CHILLED/HOT/CONDENSER ENTERING AND LEAVING WATER TEMPERATURES WHEN APPLICABLE.
 - PRESSURE DROP THROUGH COILS AND CONTROL VALVES WHEN APPLICABLE.
- IF REQUIRED BY THE LANDLORD OR THE LOCAL AUTHORITY HAVING JURISDICTION THE GENERAL CONTRACTOR SHALL ARRANGE FOR THE TEST AND BALANCE A MINIMUM OF TWO WEEKS PRIOR TO THE REQUIRED DATE AFTER RETURNING TABC'S "START UP CHECK LIST". ALL WORK SHALL BE COMPLETED PRIOR TO SCHEDULING AIR BALANCE. IN ADDITION, THE BALANCE CONTRACTOR WILL INSPECT AND PREPARE A FINAL PUNCH LIST. THE HVAC CONTRACTOR SHALL REPAIR OR REPLACE ANY DEFECTIVE MATERIALS, EQUIPMENT OR WORKMANSHIP PRIOR TO TENANT'S FINAL WALK THRU AND BEFORE FINAL PAYMENT WILL BE MADE.
- FOUR COPIES OF THE BALANCE REPORT SHALL BE SUBMITTED TO TENANT AND FOUR COPIES TO THE LANDLORD FOR APPROVAL.
- OPERATION AND MAINTENANCE DOCUMENTATION MUST BE PROVIDED TO THE OWNER THAT INCLUDES AT LEAST THE FOLLOWING INFORMATION:
 - EQUIPMENT CAPACITY (INPUT AND OUTPUT) AND REQUIRED MAINTENANCE ACTIONS.
 - EQUIPMENT OPERATION AND MAINTENANCE MANUALS.
 - HVAC SYSTEM CONTROL MAINTENANCE AND CALIBRATION INFORMATION, INCLUDING WIRING DIAGRAMS, SCHEMATICS, AND CONTROL SEQUENCE DESCRIPTIONS; DESIRED OR FIELD-DETERMINED SET POINTS MUST BE PERMANENTLY RECORDED ON CONTROL DRAWINGS, AT CONTROL DEVICES, OR, FOR DIGITAL CONTROL SYSTEMS, IN PROGRAMMING COMMENTS.
 - COMPLETE NARRATIVE OF HOW EACH SYSTEM IS INTENDED TO OPERATE, ALL PIPING SHALL WITHSTAND AIR PRESSURE TESTING PER GOVERNING PLUMBING CODE.

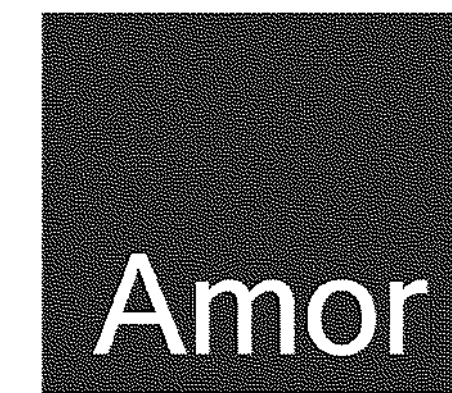

Architectural Corporation

9483 HAVEN AVENUE, SUITE 100
RANCHO CUCAMONGA, CA 91730
P. 909.259.9971 | F. 909.944.8409
www.AmorArch.com

WEST COAST | CENTRAL | EAST COAST

CLIENT



910 NW BLUE PKWY
LEE'S SUMMIT, MO 64086

RACHEL HILTON
PHONE: (720) 378-3062
rachel.hilton@purebarre.com

CONSULTANT



DUNHAM
50 South Sixth Street / Suite 1100
Minneapolis, Minnesota 55402-1540
phone 612.485.7550
fax 612.485.7551
web dunhameng.com

MISSOURI STATE
CERTIFICATE OF AUTHORITY #001681
mechanical + electrical
consulting engineering
0420758-073-00

PURE BARRE
INTERIOR TENANT IMPROVEMENT
910-U NORTHWEST BLUE PARKWAY
LEE'S SUMMIT, MO 64086
MECHANICAL SPECIFICATIONS
SHEET TITLE

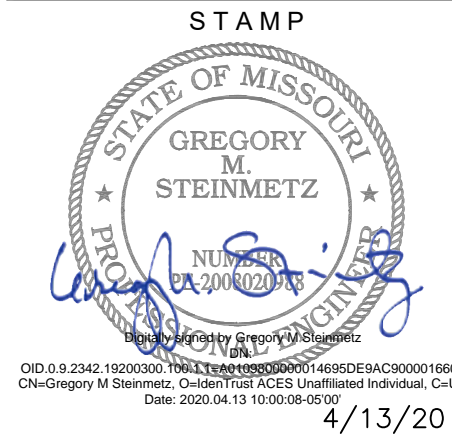

4/13/20

REVISIONS

- | | |
|-----------|---------------|
| 4/13/2020 | OWNER CHANGES |
| | |
| | |
| | |
| | |
| | |
| | |
| | |

DATE
2020.04.10
PROJECT NUMBER
A2275

SHEET NUMBER

M2.0

04/10/2020
02:37PM

Number of zones 1
Floor Area 1570.0 ft²
Location Kansas City, Missouri

Zone CFM Sizing Sum of space airflow rates
Space CFM Sizing Individual peak space loads

Load occurs at	Jul 1700
OA DB / WB	94.1 / 74.5
Entering DB / WB	80.2 / 67.4
Leaving DB / WB	59.4 / 58.2
Coil ADP	57.1
Bypass Factor	0.100
Resulting RH	55 %
Design supply temp.	58.3
Zone T-stat Check	0 of 1
Max zone temperature deviation	0.3

Load occurs at	Des Htg
BTU/(hr·ft ²)	72.0
Ent. DB / Lvg DB	55.1 / 80.0 °F

Fan motor BHP	0.89	BHP
Fan motor kW	0.71	kW
Fan static	0.75	in w

CFM/person 29.00 CFM/person

Page 1 of 7

04/10/2020
02:37PM

Key:	Positive values are clg loads Negative values are htg loads	Positive values are htg loads Negative values are clg loads
-------------	--	--

Page 3 of 7

NOTE:

1. THE MECHANICAL CONTRACTOR SHALL PERFORM SERVICE AND REPAIR OF THE EXISTING ROOF TOP UNIT AND ITS ACCESSORIES AS FOLLOWS, BUT ARE NOT LIMITED TO: CLEAN ALL COILS, REPLACE THE FILTERS AND BELTS, INSPECT, REPAIR OR REPLACE DRIVES, FAN BEARINGS, MOTORS, CONTROL COMPONENTS, VALVES AND ANY OTHER ITEM NECESSARY FOR A COMPLETE AND PROPER OPERATING SYSTEM. THIS CONTRACTOR SHALL ALSO VISIT THE SITE PRIOR TO BIDDING AND VERIFY ALL EXISTING SITE CONDITIONS.
2. ALL WORK, EQUIPMENT, AND ACCESSORIES TO BRING EXISTING SYSTEM TO GOOD WORKING CONDITION SHALL BE COVERED UNDER CONTRACTOR'S ORIGINAL BID AND AT NO ADDITIONAL EXPENSE. CONTRACTOR SHALL VERIFY ALL ON SITE CONDITIONS PRIOR TO BID.

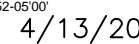

M3.0

<div>TABLE 3.1 CODE BLOCK</div> <div>MECHANICAL AND PLUMBING EQUIPMENT COMPONENTS</div> <div>EARTHQUAKE LOAD RESISTANCE</div>								
OCCUPANCY CATEGORY (II)					SEISMIC DESIGN CATEGORY (D)			
LISTING OF EQUIPMENT AND SYSTEM COMPONENTS	ANCHORAGE TO FLOORS, ROOFS, ETC. (SEE NOTE 1 BELOW)		SWAY BRACING (SEE NOTE 1 BELOW)		LOCATION OF PROFESSIONALLY SEALED ANCHORAGE AND SWAY BRACING DETAILS			COMMENTS
	Not Provided For Project	Provided For Project	Not Provided For Project	Provided For Project	ON CONST. DOCUMENTS	SUBSEQUENT SUBMITTAL (SEE NOTE 2 BELOW)		
					Drawing No. or Spec. Section	Shop Drawings	Separate Permit & Plans	
FIRE PROTECTION, DETECTION & ALARM EQUIPMENT & SYSTEM COMPONENTS: Fire Sprinkler Piping	X		X				X	
HAZARDOUS EQUIPMENT & SYSTEM COMPONENTS: Gas Piping less than 1" (exterior)	X							N/A, no hazardous equipment in the project.
OTHER EQUIPMENT & SYSTEM COMPONENTS NEEDED FOR CONTINUED OPERATION OF OCCUPANCY CATEGORY IV FACILITIES OR WHOSE FAILURE COULD IMPAIR THEIR CONTINUED OPERATION								N/A, no Occupancy Category IV in the project
OTHER GENERAL EQUIPMENT & SYSTEM COMPONENTS <u>Roof Top:</u> RTU greater than 400 lbs. EF less than 400 Lbs. <u>Equipment Suspended From Structure:</u> Air Devices Ductwork Piping less than 3" Vent Piping Water Piping								2a. 2b.
Water Heater less than 400 Lbs.		X		X			X	1
Water Heater more than 400 Lbs.	X		X					

• It is the basic intent of this Code Block to declare whether or not anchorage and sway bracing is being provided on the project. If so, to declare whether the details are shown on the plans or will be shown on a subsequent submission. If seismic restraint of a component is not required by code this should be stated in comments. If seismic restraint, which is not required by code, is being provided due to owner/designer requirements this should also be stated in the comments.

• Shop drawings need to be submitted to the County a minimum of two weeks prior to the planned installation to allow for plan review and distribution to the inspector. Additional time may be needed if such submissions are deficient.

1. Table 4.4, item 1, a, lp = 1.0, component does not weight more than 400 pounds and flexible connections are provided.
2. Table 4.4, note 2
 - a. The following sanitary drain, waste and vent pipe:
Schedule 40 PVC, 6 inches or less in diameter, Schedule 80 PVC, 4 inches or less in diameter, service weight and no hub vast iron, 2 inches or less in diameter
 - b. The following water pipe:
Type L and M copper, 2 1/2 inches or less in diameter, Schedule 40 and 80 CPVC, 3 inches or less in diameter.
 - c. Flexible connections are not required for connections to appliances or plumbing fixtures that are mounted to walls or floors.

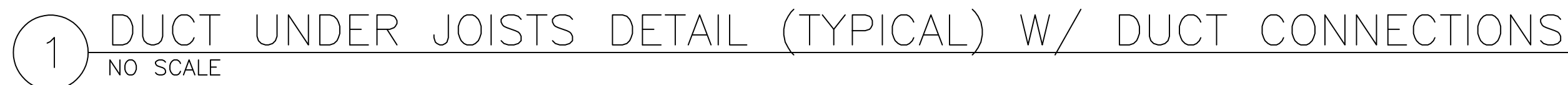

Filepath: 4/13/2020 9:49 AM [locked] File: 073_plumbing.scd - 24-06 - pure barre.dwg

DIVISION 15300 – FIRE PROTECTION (IF APPLICABLE)

- SECTION 15301 – SUMMARY OF WORK
- A. THIS CONTRACTOR SHALL FURNISH ALL LABOR, MATERIALS, EQUIPMENT, ETC. NECESSARY FOR, REASONABLY IMPLIED AND INCIDENTAL TO, THE FURNISHING, INSTALLATION, COMPLETION AND TESTING OF ALL THE WORK FOR THE SPRINKLER SYSTEMS AS CALLED FOR IN THE SPECIFICATIONS, AND AS REQUIRED BY JOB CONDITIONS, TO INCLUDE, BUT NOT BE LIMITED TO THE FOLLOWING:
1. INSTALLATION OF NEW WET SPRINKLER SYSTEM AS REQUIRED TO PROVIDE COVERAGE IN ACCORDANCE , NFPA-13, LOCAL CODES, AND LANDLORD'S CRITERIA.
 2. TAPS, RISERS, LATERALS, BRANCHES, VALVES, ALARMS, SPRINKLER HEADS AND ALL COMPONENTS REQUIRED FOR A COMPLETE SYSTEM.
 3. DESIGN DRAWINGS, HYDRAULIC CALCULATIONS, SUBMITTALS AND APPROVALS.
 4. PERMITS, FEES, INSPECTIONS AND CHARGES.
 5. TESTS AND TEST CERTIFICATES. IT IS INTENDED THAT THE CONTRACTOR SHALL PROVIDE A COMPLETE AND FUNCTIONAL SYSTEM.
- B. THIS FIRE PROTECTION CONTRACTOR IS RESPONSIBLE FOR SUBMITTING COORDINATED DRAWINGS, HYDRAULIC CALCULATIONS, HEAD TYPES AND COLORS TO ALL AUTHORITIES HAVING JURISDICTION FOR APPROVAL. NO WORK SHALL BEGIN UNTIL ALL APPROVALS HAVE BEEN RECEIVED.

- SECTION 15302 – MATERIALS
- A. SPRINKLER HEADS:
1. ALL SPRINKLER HEADS SHALL BE NEW U.L., F.M. LISTED AND APPROVED. AUTOMATIC SPRAY TYPE AS MANUFACTURED BY GRINNELL, RELIABLE, STAR, OR VIKING.
 2. ALL SPRINKLER HEADS SHALL HAVE ORDINARY TEMPERATURE RATING UNLESS INDICATED OTHERWISE ON DRAWINGS OR REQUIRED BY LOCAL CODES.
 3. VERIFY HEAD TYPES AND COLORS WITH TENANT AND SUBMIT WITH SPRINKLER DRAWINGS FOR PERMIT.
 4. LOCATIONS OF ALL HEADS SHOULD BE APPROVED BY TENANT AND THE LOCAL FIRE PROTECTION OFFICIAL BEFORE INSTALLATION.
- B. PIPING:
1. SCHEDULE 40, BLACK STEEL PIPE, ASTM A-53, FOR FERROUS PIPING, WELDED AND SEAMLESS, ANSI B-36-10-70 FOR WROUGHT STEEL PIPE.
 2. CAST IRON OR MALLEABLE IRON SCREWED FITTINGS FOR PIPES 2 INCHES AND SMALLER. SCREWED OR CAST IRON FLANGED JOINTS FOR PIPES LARGER THAN 2 INCHES.
 3. GALVANIZED OR BLACK MALLEABLE IRON WITH BRASS SEAT SCREWED UNIONS FOR PIPES 2 INCHES AND SMALLER.
 4. VICTAULIC TYPE COUPLINGS ARE ACCEPTABLE, WHERE APPROVED BY CODE AND THE LANDLORD.
 5. HANGERS SHALL COMPLY WITH LANDLORD AND CODE REQUIREMENTS.
- C. SPRINKLER SPACING SHALL NOT EXCEED 130 SQ. FT. IN "SALES" AREAS AND 100 SQ. FT. IN "STOCK" AREAS. COMPLY WITH LANDLORD'S DESIGN CRITERIA. PIPE SIZING SHALL BE BASED ON NFPA ORDINARY HAZARD.
- D. ALL SPRINKLER LINES SHALL BE INSTALLED CONCEALED, AVOIDING INTERFERENCE WITH OTHER TRADES.
- E. WHERE POSSIBLE, REWORK THE EXISTING SPRINKLER SYSTEM TO MEET THE NEW REQUIREMENTS OF THIS DESIGN AND INCLUDE ALL COSTS TO RAISE OR RELOCATE EXISTING PIPING TO OBTAIN CEILING HEIGHTS SHOWN ON DRAWINGS. IN NEW CONSTRUCTION THE LANDLORD MAY PROVIDE ONLY A STUB-IN TO THE SPACE. THE CONTRACTOR SHALL CONNECT AND EXTEND NEW PIPING AS REQUIRED, VERIFY ALL REQUIREMENTS PRIOR TO BID.
- F. PROVIDE AND INSTALL A VALVED TEST CONNECTION IN AN ACCESSIBLE LOCATION FOR THE SPRINKLER SYSTEM AS REQUIRED OR REQUESTED BY THE MALL, LOCAL INSPECTOR, OR TENANT'S INSURANCE CARRIER.
- G. THIS CONTRACTOR SHALL BE RESPONSIBLE FOR DAMAGE CAUSED BY LEAKS IN ANY OF THE EQUIPMENT INSTALLED BY THEM. ALL REPAIRS OR REPLACEMENT OF DAMAGES SHALL BE AT THIS CONTRACTOR'S EXPENSE.
- H. PROPERLY COMPLETED AND SIGNED "SPRINKLER CONTRACTOR'S MATERIAL AND TEST CERTIFICATES" SHALL BE FURNISHED TO THE LANDLORD, AND AUTHORITIES HAVING JURISDICTION.

DIVISION 15400 – PLUMBING

- SECTION 15401 – SUMMARY OF WORK
- A. THIS CONTRACTOR SHALL FURNISH ALL LABOR, MATERIALS, EQUIPMENT, ETC. NECESSARY FOR, REASONABLY IMPLIED AND INCIDENTAL TO, THE FURNISHING, INSTALLATION, COMPLETION AND TESTING OF ALL THE WORK FOR THE PLUMBING SYSTEMS AS CALLED FOR IN THE SPECIFICATIONS, SHOWN ON DRAWINGS AND AS REQUIRED BY JOB CONDITIONS, TO INCLUDE, BUT NOT BE LIMITED TO THE FOLLOWING:
1. CONTRACTOR SHALL DETERMINE THE LOCATION OF EXISTING WATER SUPPLY AND DRAIN LINES AND MAKE PROPER CONNECTIONS, THERETO, INCLUDING VENTS.
 2. ALL MATERIALS SHALL BE NEW AND SHALL FIT THE SPACE AVAILABLE. VERIFY ALL DIMENSIONS AT THE SITE.
 3. ALL VALVES, CLEANOUTS, ETC. SHALL BE SO LOCATED AND INSTALLED TO PERMIT ACCESS FOR SERVICE WITHOUT DAMAGE TO BUILDING OR FINISHED MATERIALS.

- SECTION 15402 MATERIALS
- A. REFER TO PLANS FOR SCHEDULES OF EQUIPMENT AND FIXTURES. AMERICAN STANDARD, KOHLER AND CRANE ARE CONSIDERED ACCEPTABLE AS EQUALS. ALL PLUMBING EQUIPMENT SHALL BE INSTALLED IN ACCORDANCE WITH THE MANUFACTURER'S RECOMMENDATION.
- B. SANITARY PIPING
1. CAST IRON PIPE (BELOW GRADE): ASTM A74 SERVICE WEIGHT, FITTINGS: CAST IRON, JOINTS: HUB-AND-SPIGOT, COMPRESSION TYPE WITH NEOPRENE GASKETS OR LEAD AND OAKUM.
 2. CAST IRON PIPE (ABOVE GRADE): CISPI 301, HUBLESS FITTINGS: CAST IRON, JOINTS: NEOPRENE GASKET AND STAINLESS STEEL CLAMP AND SHIELD ASSEMBLIES.
 3. ABS PIPE (BELOW GRADE): ASTM D2661, FITTINGS: ABS, JOINTS: SOLVENT WELD.
 4. PVC PIPE (BELOW GRADE): ASTM D2665, FITTINGS: PVC, JOINTS: SOLVENT WELD WITH SOLVENT CEMENT.
 5. COPPER TUBE (ABOVE GRADE): ASTM B88 TYPE "L", HARD TEMPER ONLY. EXCEPT THESE MATERIALS SHALL NOT BE USED TO RECEIVE THE WASTES FROM URINALS NOR WASTES FROM WATER CLOSETS IN BATTERY. FITTINGS: CAST BRONZE, OR WROUGHT COPPER, JOINTS: SOLDER, GRADE 50B.
 6. VENT PIPING ABOVE FLOOR 2" OR SMALLER MAY BE GALVANIZED STEEL.
 7. INSULATE ALL HORIZONTAL RUNS OF PIPING LOCATED IN CEILING SPACES OF TENANTS IN SPACES BELOW, WHEN APPLICABLE. INSULATION TO BE AS SPECIFIED FOR WATER PIPING.
 8. INTERIOR CONDENSATE PIPING SHALL BE TYPE "L" HARD DRAWN COPPER TUBE WITH 95-5 TIN-ANTIMONY SOLDERED JOINTS AND WROUGHT COPPER FITTINGS WITH DIELECTRIC SEPARATION BETWEEN DISSIMILAR METALS. EXTERIOR CONDENSATE PIPING MAY BE SCHEDULE 40 PVC PIPING WITH SOLVENT WELDED FITTINGS IF APPROVED FOR USE BY THE LANDLORD.
- C. POTABLE WATER PIPING
1. COPPER TUBING (BELOW GRADE): ASTM B88, TYPE "K" SOFT COPPER, FITTINGS: CAST COPPER ALLOY OR WROUGHT COPPER AND BRONZE, JOINTS: BCUP SILVER BRAZE.
 2. COPPER TUBING (ABOVE GRADE): ASTM B88, TYPE "L" HARD DRAWN WITH SWEAT JOINTS, FITTINGS: CAST COPPER ALLOY OR WROUGHT COPPER AND BRONZE, JOINTS: BCUP SILVER BRAZE.
- D. PIPING OF DISSIMILAR METALS MUST BE DI-ELECTRICALLY SEPARATED.
- E. INSULATE ALL HOT WATER, COLD WATER AND INTERIOR CONDENSATE PIPING WITH 1" THICK (MINIMUM R-2.5 @ 75 F) PIPE INSULATION WITH AN ALL SERVICE JACKET TO MEET LOCAL CODES AND UL FLAME SPREAD AND SMOKE DEVELOPED RATINGS. OWENS-CORNING OR EQUAL.
- F. INSULATE THE TRAP, SANITARY AND SUPPLY PIPES UNDER LAVATORY WITH 1/2" ARMSTRONG "ARMAFLEX" PIPING INSULATION OR TRUEBRO MODEL 102W WHITE "HANDI LAV GUARD" INSULATION KIT TO COMPLY WITH ADA REQUIREMENTS.
- G. INSTALL AIR CHAMBER SHOCK ABSORBERS IN BOTH HOT AND COLD LINES OF PIPING SYSTEM TO PREVENT NOISE AND DAMAGE DUE TO WATER HAMMER. SIOUX CHIEF 650 SERIES ALL STAINLESS STEEL OR EQUAL. J.R. SMITH "HYDROTROLS", INSTALLED IN AN UPRIGHT POSITION.

- H. ALL BRANCH PIPING SYSTEM SHALL HAVE ACCESSIBLE SERVICE VALVE. PROVIDE SHUT OFF VALVES IN THE SUPPLY PIPING TO EVERY FIXTURE. PROVIDE ACCESS DOORS WHERE NECESSARY.
- I. INSTALL ALL NECESSARY PIPE HANGERS, SADDLES, AND CARRIERS TO PROPERLY SUPPORT ALL PIPING AND FIXTURES. HANGERS SHALL SUIT TYPE OF PIPING INSTALLED AND BE SPACED AT A MAXIMUM SPAN OF 5 FEET. PROVIDE SWAY AND SEISMIC BRACING WHERE REQUIRED BY CODES.
- J. STERILIZE WATER SYSTEM IN ACCORDANCE WITH LOCAL CODES.
- K. CLEAN-OUTS AND FLOOR DRAINS SHALL BE INSTALLED PER LOCAL CODES. ALL FLOOR DRAINS SHALL HAVE DEEP SEAL TRAPS. PROVIDE TRAP PRIMERS FOR FLOOR DRAINS.
- L. ESCUTCHEONS SHALL BE CHROME PLATED, SIZE AS REQUIRED AND PLACED AT ALL PIPE PENETRATIONS AT WALLS, FLOORS, AND CEILINGS IN FINISHED AREAS.
- M. LEAKAGE TESTS SHALL BE PER LOCAL CODES.
- N. FLASHING SHALL BE SEALED WATERTIGHT AND PERFORMED IN ACCORDANCE TO THE LANDLORD'S CRITERIA. USE A LANDLORD APPROVED ROOFING CONTRACTOR WHERE APPLICABLE AND INCLUDE ALL COSTS IN BID.
- O. PROVIDE WATER METER AND REMOTE READER PER LANDLORD'S CRITERIA OR LOCAL UTILITIES REQUIREMENTS IF APPLICABLE.

GENERAL NOTES

1. FURNISH, AND INSTALL COMPLETE AND PROPERLY OPERATING PLUMBING SYSTEMS AS INDICATED ON THE DRAWINGS AND BASIS OF DESIGN INCLUDING PROVIDING SUBMITTALS, SHOP DRAWINGS, COORDINATION BETWEEN TRADES AND DISCIPLINES, "AS-BUILTS", TESTING AND TEST REPORTS.
2. WORK SHALL COMPLY WITH ALL LOCAL CODES AND LANDLORD REQUIREMENTS.
3. PROJECT MANUALS, PLUMBING EQUIPMENT, FIXTURES AND BUILDING STANDARDS SHALL BE PART OF THIS WORK.
4. SERVICE WATER HEATING EQUIPMENT SHALL BE IN COMPLIANCE WITH THE MODEL ENERGY CODE REQUIREMENTS AND LABELED.
5. BEFORE STARTING ANY WORK, CONTRACTOR SHALL EXAMINE THE COMPLETE SET OF DRAWINGS FOR TRADES, INCLUDING ARCHITECTURAL, HEATING-VENTILATION-AIR CONDITIONING, AND ELECTRICAL. VERIFY DIMENSIONS, SPACE REQUIREMENTS, AND POINTS OF CONNECTION TO FIXTURES AND EQUIPMENT. MAKE ANY MINOR ADJUSTMENTS NECESSARY TO AVOID CONFLICTS WITH THE BUILDING STRUCTURE AND THE WORK OF OTHER TRADES.
6. PLUMBING DRAWINGS AND LAYOUTS ARE DIAGRAMMATIC TO SHOW DESIGN INTENT AND FINISHED CONDITIONS. CONTRACTOR SHALL COORDINATE PIPING DESIGN CONDITION WITH OTHER TRADE. IF FIELD CONDITIONS DIFFER SIGNIFICANTLY FROM THOSE SHOWN ON THE DRAWINGS AND AFFECT PLUMBING WORK, INFORM THE CONTRACTING OFFICER IMMEDIATELY BEFORE PROCEEDING WITH THE WORK.
7. THESE DRAWINGS INDICATE THE FINISHED REQUIREMENTS FOR THE PLUMBING SYSTEMS. DUE TO STRUCTURAL, MECHANICAL DUCT OR PIPING INTERFERENCE, OR FOR OTHER REASONS, THE CONTRACTOR MAY DESIRE TO INSTALL THE WORK IN A MANNER DIFFERENT FROM THAT SHOWN. SUCH CHANGES SHALL BE PRESENTED TO THE CONTRACTING OFFICER FOR APPROVAL BEFORE PROCEEDING, AND THE RECORD DRAWINGS SHALL BE ACCURATELY REVISED TO SHOW THE CHANGES AS COMPLETED.
8. CONTRACTOR SHALL COORDINATE WITH TRADES TO ENSURE AN UNDERSTANDING OF THE COMPLETE SCOPE OF PROJECT.
9. UNLESS INSTRUCTED OTHERWISE, THE CONTRACTOR SHALL OBTAIN AND PAY FOR PERMITS, LICENSES, AND FEES REQUIRED FOR INSTALLATION OF THE WORK. FURNISH FINAL CERTIFICATE OF INSPECTION TO THE OWNER OR WRITTEN EVIDENCE OF ACCEPTANCE BY INSPECTION AUTHORITIES FOR WORK INSTALLED.
10. IF ANY EQUIPMENT SUBMITTED BY THE CONTRACTOR IS DIFFERENT FROM THAT SPECIFIED, OR REQUIRES CHANGES IN MATERIAL OR LABOR FROM THAT REQUIRED IN THE CONTRACT DOCUMENTS AFFECTING THIS AND/OR OTHER TRADES, SUCH CHANGES SHALL BE SUBMITTED AS SHOP DRAWINGS. SUBMITTALS SHALL INDICATE CREDIT DUE TO CONTRACTING OFFICER. CONTRACTOR SHALL ALSO BE RESPONSIBLE FOR PAYMENT OF CHARGES RESULTING FROM ADDITIONS OR CHANGES IN THE WORK OF OTHER TRADES NECESSARY TO ACCOMMODATE THE REQUESTED MODIFICATION. CHANGES SHALL BE SHOWN ON RECORD AND AS-BUILT DRAWINGS.
11. SEE ARCHITECTURAL DRAWINGS FOR EXTENT OF NEW CONSTRUCTION, FOR EXACT PLUMBING FIXTURE LOCATIONS AND QUANTITIES, EQUIPMENT, DEVICES, ETC.
12. CONCEALED VALVES, COCKS, WATER HAMMER ARRESTORS, PLUMBING EQUIPMENT, CONTROLS AND OTHER DEVICES REQUIRING PERIODIC ADJUSTMENT, INSPECTION, OR MAINTENANCE SHALL BE LOCATED TO BE READILY ACCESSIBLE. WHERE VALVES ARE INSTALLED WITHIN OR BEHIND WALLS, PARTITIONS OR CEILING, AN ACCESS PANEL SHALL BE INSTALLED. SUBMIT SHOP DRAWINGS TO ARCHITECT LOCATING ACCESS PANELS PRIOR TO INSTALLATION OF PIPING. CONTRACTOR IS ADVISED THAT ITEMS REQUIRING ACCESS SHALL NOT BE LOCATED ABOVE THE AREAS OF GYPSUM BOARD CEILINGS WITHOUT PERMISSION OF THE ARCHITECT.
13. HANDICAPPED PLUMBING FIXTURES SHALL BE MOUNTED AT REQUIRED HEIGHTS AND WITH RELATED ACCESSORIES AS REQUIRED BY THE AMERICANS WITH DISABILITIES ACT (ADA). FIXTURE TRAPS, HOT AND COLD WATER SUPPLIES AND STOPS SHALL BE INSULATED WITH A PREFORMED INSULATION CAP.
14. BACKFLOW DEVICES SHALL BE TESTED BY A CERTIFIED BACKFLOW TESTER WITH THE RESULTS DOCUMENTED.
15. EQUIPMENT SHALL BE INSTALLED IN STRICT ACCORDANCE WITH THE EQUIPMENT MANUFACTURERS' RECOMMENDATIONS AND APPLICABLE CODES. PROVIDE FITTINGS, TRANSITIONS, VALVES AND OTHER DEVICES REQUIRED FOR A COMPLETE WORKABLE INSTALLATION.
16. DOMESTIC HOT WATER PIPING SHALL BE INSULATED AS REQUIRED PER LOCAL CODES AND LANDLORD REQUIREMENTS.
17. CONDENSATE DRAIN PIPING SHALL BE INSULATED SIMILAR TO HOT WATER PIPING INSULATION MATERIALS AND THICKNESS.
18. PROVIDE PIPING ISOLATION FROM STUD WALL USING 1/4" FELT OR NEOPRENE ISOLATION, OR APPROVED ISOLATOR.
19. KEEP PIPING CLEAR FROM LOAD BEARING FOOTINGS.
20. POTABLE WATER SYSTEMS SHALL BE DISINFECTED PRIOR TO USE ACCORDING TO THE METHOD SET IN SECTION 610.1 OF 2015 PLUMBING CODE.
21. FLAT VENTING SHALL NOT BE ALLOWED FOR PLUMBING FIXTURES THAT ARE WITHIN TRAP ARM DISTANCE OF WALLS.
22. EACH VENT SHALL RISE VERTICALLY TO A POINT NOT LESS THAN SIX (6) INCHES IN HEIGHT ABOVE THE FLOOD LEVEL RIM ON THE FIXTURE IT SERVES BEFORE CONNECTING TO ANY OTHER VENT.
23. VENTS THRU ROOF SHALL BE MINIMUM OF THREE FEET VERTICALLY AND TEN FEET HORIZONTALLY FROM AIR CONDITIONING EQUIPMENT FRESH AIR INTAKES, WINDOWS, DOORS OR OTHER OPENINGS.
24. COORDINATE WITH ELECTRICAL SECTION PRIOR TO ORDERING EQUIPMENT FOR AVAILABLE VOLTAGES AT EQUIPMENT LOCATIONS.
25. COORDINATE CUTTING, DRILLING, PATCHING, AND REINFORCING REQUIRED FOR PLUMBING WORK WITH THE GENERAL CONTRACTOR AND REQUIREMENTS OF STRUCTURAL ENGINEER.
26. CUTTING OF EXISTING PAVING, WALKS AND/OR FLOORS SHALL BE BY MACHINE SAW CUTTING. HOLES FOR PIPES IN CONCRETE WALLS OR FLOORS SHALL BE DONE USING CORE DRILLING EQUIPMENT.
27. PROVIDE PIPE SLEEVES TO PIPING PASSING THROUGH A MASONRY, CONCRETE, STRUCTURAL WALL OR AS SHOWN ON PLANS. PROVIDE FIRE RATED CAULKING OF SAME RATING AS THE WALL.
28. PROVIDE AND INSTALL WATER HAMMER ARRESTERS OF REQUIRED SIZE AT QUICK CLOSING VALVES.
29. CLEANOUTS SHALL BE ACCESSIBLE AND INSTALLED PER LOCAL CODE REQUIREMENTS.
30. SLOPE OF BUILDING DRAINS AND SEWERS SHALL NOT BE LESS THAN 1% FOR 4" AND LARGER DIAMETER PIPES AND NOT LESS THAN 2% FOR SMALLER THAN 4" DIAMETER PIPES.
31. SLOPE OF CONDENSATE DRAINS, SHALL NOT BE LESS THAN 1%.
32. HANGING, SUPPORT AND SEISMIC BRACING OF PLUMBING PIPING SHALL COMPLY TO GUIDELINES FOR SEISMIC RESTRAINTS OF PLUMBING SYSTEMS PER SMACNA LATEST EDITION.
33. SEE STRUCTURAL DRAWINGS FOR DETAILS ON ADDITIONAL STRUCTURAL ATTACHMENTS FOR PIPE SUPPORTS AS REQUIRED.
34. FLOOR DRAINS AND FLOOR SINKS AS SHOWN ON PLANS SHALL BE PROVIDED WITH CODE-APPROVED ACCESSIBLE TRAP PRIMERS. CONCEALED TRAP PRIMER VALVES SHALL BE PROVIDED WITH ACCESS PANELS.
35. NO PIPING, LEAK PROTECTION APPARATUS, OR OTHER FOREIGN EQUIPMENT ARE ALLOWED INSIDE THE ELECTRICAL ROOM AND OVER THE ELECTRICAL EQUIPMENT PER NEC SECTION 110.26.F.1. ONLY SPRINKLER HEADS AND PIPING SERVING THE ELECTRICAL ROOM IN ACCORDANCE WITH NFPA 13 ARE ACCEPTED INSIDE.
36. NO PIPING, LEAK PROTECTION APPARATUS, OR OTHER FOREIGN EQUIPMENT ARE ALLOWED INSIDE THE ELEVATOR MACHINE ROOM AND ELEVATOR SHAFT PER ASME A17.1A RULE 102. ONLY SPRINKLER HEADS AND PIPING SERVING THESE ROOMS IN ACCORDANCE WITH NFPA 13 ARE ACCEPTED INSIDE.
37. INDOOR CONCEALED GAS PIPING, CONNECTIONS AND FITTINGS SHALL COMPLY WITH NFPA 54: 7.3.1 – 54: 7.3.5. AND SHALL NOT BE LOCATED IN SOLID WALL PARTITIONS PER NFPA 54:7.3.3.
38. PLUGGED/CAPPED WASTE AND VENT OUTLETS FOR FUTURE CONNECTIONS SHALL BE INSTALLED AS LOW AS POSSIBLE IN CEILING SPACES.
39. OUTLETS FOR FUTURE CONNECTIONS SHALL BE INSTALLED SO AS TO PERMIT EASY CONNECTION. COORDINATE WITH DUCTWORK, STRUCTURAL CONDITIONS AND ARCHITECTURAL LAYOUT.

Amor

Architectural Corporation

9483 HAVEN AVENUE, SUITE 100
RANCHO CUCAMONGA, CA 91730
P. 909.259.9971 | F. 909.944.8409
www.AmorArch.com

WEST COAST | CENTRAL | EAST COAST

CLIENT



910 NW BLUE PKWY
LEE'S SUMMIT, MO 64086

RACHEL HILTON
PHONE: (720) 378-3062
rachel.hilton@purebarre.com

CONSULTANT



DUNHAM
50 South Sixth Street / Suite 1100
Minneapolis, Minnesota 55402-1540
phone 612.485.7650
fax 612.485.7651
web dunhameng.com

MISSOURI STATE
CERTIFICATE OF AUTHORITY #001681
mechanical + electrical
consulting engineering
0420758-073-00

PROJECT LOCATION

PURE BARRE
INTERIOR TENANT IMPROVEMENT
910-U NORTHWEST BLUE PARKWAY
LEE'S SUMMIT, MO 64086

SHEET TITLE

PLUMBING SPECIFICATIONS/NOTES

STAMP



4/13/20

REVISIONS

4/13/2020	OWNER CHANGES

DATE
2020.04.10

PROJECT NUMBER
A2275

SHEET NUMBER

P1.0

Plotted: 4/13/2020 9:20 AM File: 072_plumbing.sld - 24x36 - pure barre.dwg

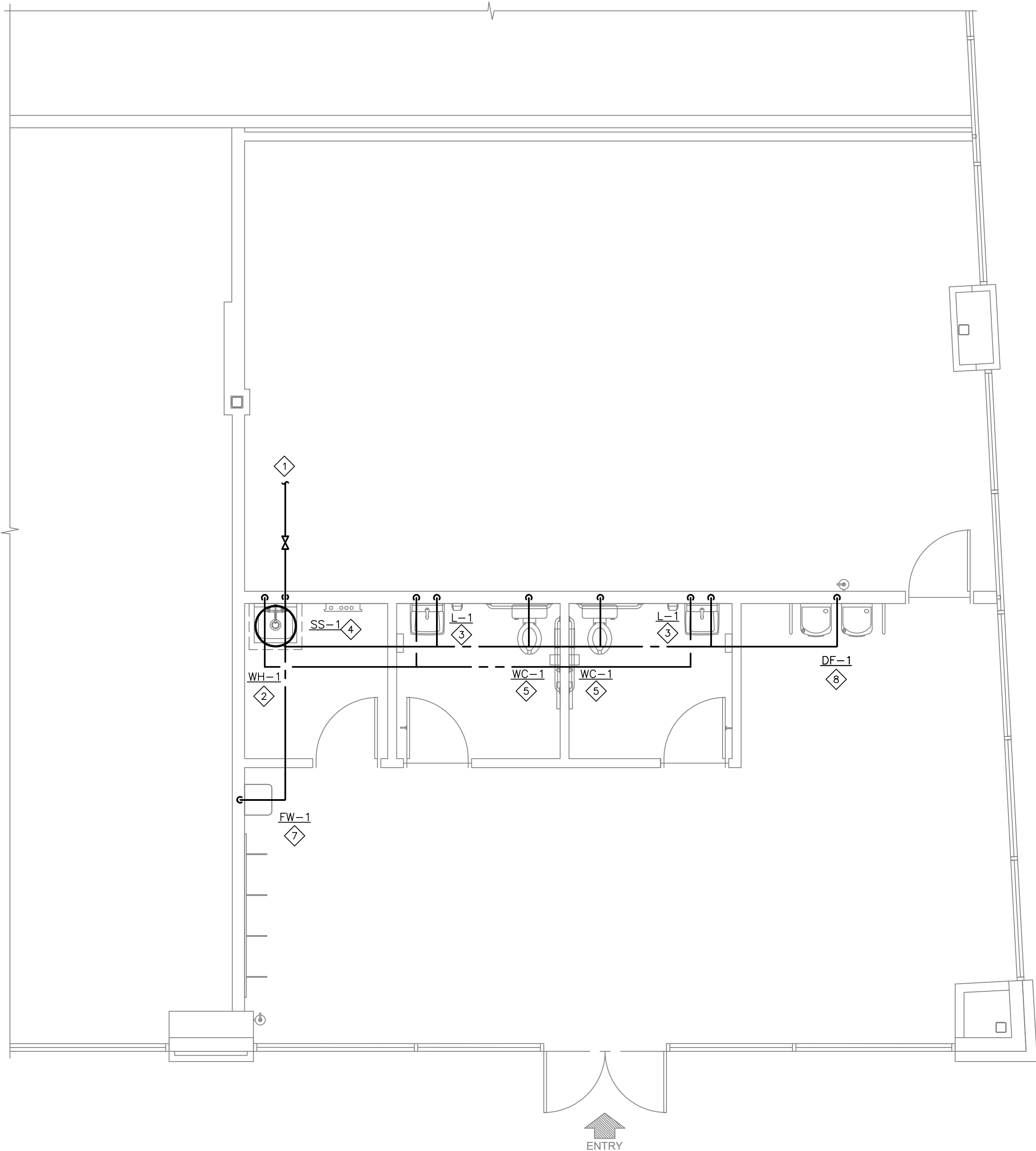

1 PLUMBING DOMESTIC WATER PLAN
1/4" = 1'-0"

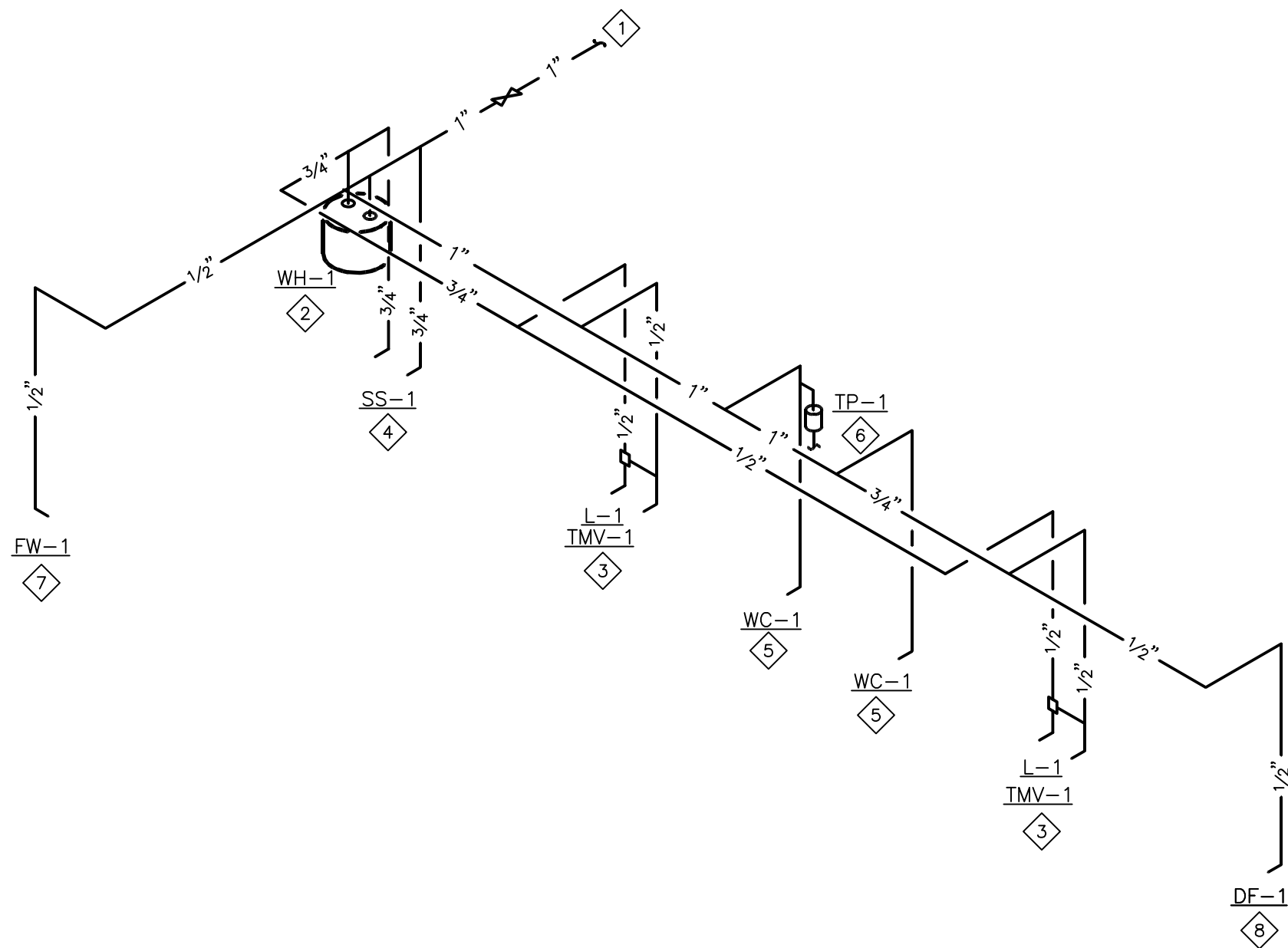

2 COLD AND HOT WATER ISOMETRIC DIAGRAM
NOT TO SCALE

NOTE:

PRIOR TO CONSTRUCTION/ BID THE CONTRACTOR SHALL VISIT THIS SITE AND FIELD VERIFY THE EXISTING LOCATIONS AND SIZES OF PLUMBING LINES AND FLOW DIRECTION.

THE CONTRACTOR SHALL FIELD VERIFY ANY/ CONDITIONS WHICH MAY CONFLICT WITH THE DESIGN SHOWN ON THESE PLANS. NOTIFY ARCHITECT.

SHEET NOTES:

1. REFER TO SHEET P1.0 FOR PLUMBING SPECIFICATIONS AND GENERAL NOTES.
2. CONTRACTOR TO VERIFY ALL EXISTING CONDITIONS.
3. PLUMBING CONTRACTOR TO DEMO ALL PIPING, SUPPORTS, PLUMBING FIXTURES AND ALL RELATED APPURTENANCES. CAP ALL PIPING AT MAIN.
4. PLUMBING CONTRACTOR TO VERIFY EXISTING BUILDING PRESSURE PRIOR TO INSTALLATION OF FLOWATER. WHEN EXISTING BUILDING WATER PRESSURE IS BELOW 50 PSI PLUMBING CONTRACTOR SHALL PROVIDE A BOOSTER PUMP. PLUMBING CONTRACTOR SHALL COORDINATE WITH OWNER AND FLOWATER REPRESENTATIVE FOR BOOSTER PUMP SPECIFIC REQUIREMENTS AND INSTALLATION PROCEDURE. PLUMBING CONTRACTOR SHALL ASSIST FLOWATER REPRESENTATIVE DURING TESTING OF BOOSTER PUMP PROPER OPERATION IN ACCORDANCE TO FLOWATER REQUIREMENTS.
5. REFER TO SHEET P2.0 FOR PLUMBING SCHEDULES AND DETAILS.
6. REFER TO SHEET P4.0 FOR PLUMBING WASTE AND VENT PLAN.

KEYED NOTES:

- 1 CONNECT NEW 1" CW TO EXISTING LANDLORD PROVIDED WATER SERVICE. EXISTING WATER METER TO REMAIN. PROVIDE NEW RPZ BACKFLOW PREVENTER IF REQUIRED. VERIFY ALL REQUIREMENTS IN FIELD.
- 2 NEW ELECTRIC WATER HEATER. SEE DETAIL ON SHEET P2.0.
- 3 1/2" CW AND 1/2" HW TO LAVATORY. PROVIDE WATTS MODEL LFMMV (OR APPROVED EQUAL) THERMOSTATIC MIXING VALVE IN ACCESSIBLE LOCATION. VALVE SHALL HAVE ASSE 1070 LISTING AND BE SET TO MAX. 110°F. SEE DETAIL ON SHEET P2.0.
- 4 3/4" CW AND 3/4" HW. MOP SINK. FAUCET SHALL HAVE INTEGRAL VACUUM BREAKER.
- 5 1/2" CW TO WATER CLOSET.
- 6 PROVIDE JOSAM MODEL 88300 (OR EQUAL) TRAP PRIMER IN ACCESSIBLE LOCATION AND EXTEND PIPE TO TRAP PRIMER CONNECTION ON FLOOR SINK/DRAIN AS SHOWN. VERIFY ROUTING IN FIELD. SEE ISOMETRIC DRAWING FOR ADDITIONAL INFORMATION
- 7 1/2" CW TO FLOWATER REFILL STATION. PROVIDE ASSE 1024 DUAL CHECK VALVE. COORDINATE ALL REQUIREMENTS WITH FLOWATER REPRESENTATIVE IN FIELD.
- 8 1/2" CW TO DRINKING FOUNTAIN.

Amor

**Architectural
Corporation**

9483 HAVEN AVENUE, SUITE 100
RANCHO CUCAMONGA, CA 91730
P. 909.259.9971 | F. 909.944.8409
www.AmorArch.com

WEST COAST | CENTRAL | EAST COAST

CLIENT

pure barre

910 NW BLUE PKWY
LEE'S SUMMIT, MO 64086

RACHEL HILTON
PHONE: (720) 378-3062
rachel.hilton@purebarre.com

CONSULTANT

DUNHAM

DUNHAM
50 South Sixth Street / Suite 1100
Minneapolis, Minnesota 55402-1540
PHONE: 612.485.7550
FAX: 612.485.7551
WEB: dunhameng.com

MISSOURI STATE
CERTIFICATE OF AUTHORITY #001881
mechanical + electrical
consulting engineering
0420758-073-00

PURE BARRE
INTERIOR TENANT IMPROVEMENT
910-U NORTHWEST BLUE PARKWAY
LEE'S SUMMIT, MO 64086

PROJECT LOCATION

SHEET TITLE
PLUMBING DOMESTIC WATER PLAN

STAMP

STATE OF MISSOURI
GREGORY M. STEINMETZ
Professional Engineer
No. 0000000000
Date: 2020-04-13 09:58:15-0500

4/13/20

REVISIONS

4/13/2020 OWNER CHANGES

DATE

2020.04.10
PROJECT NUMBER
A2275

SHEET NUMBER

P3.0

PERMIT SET : 2020_04_10

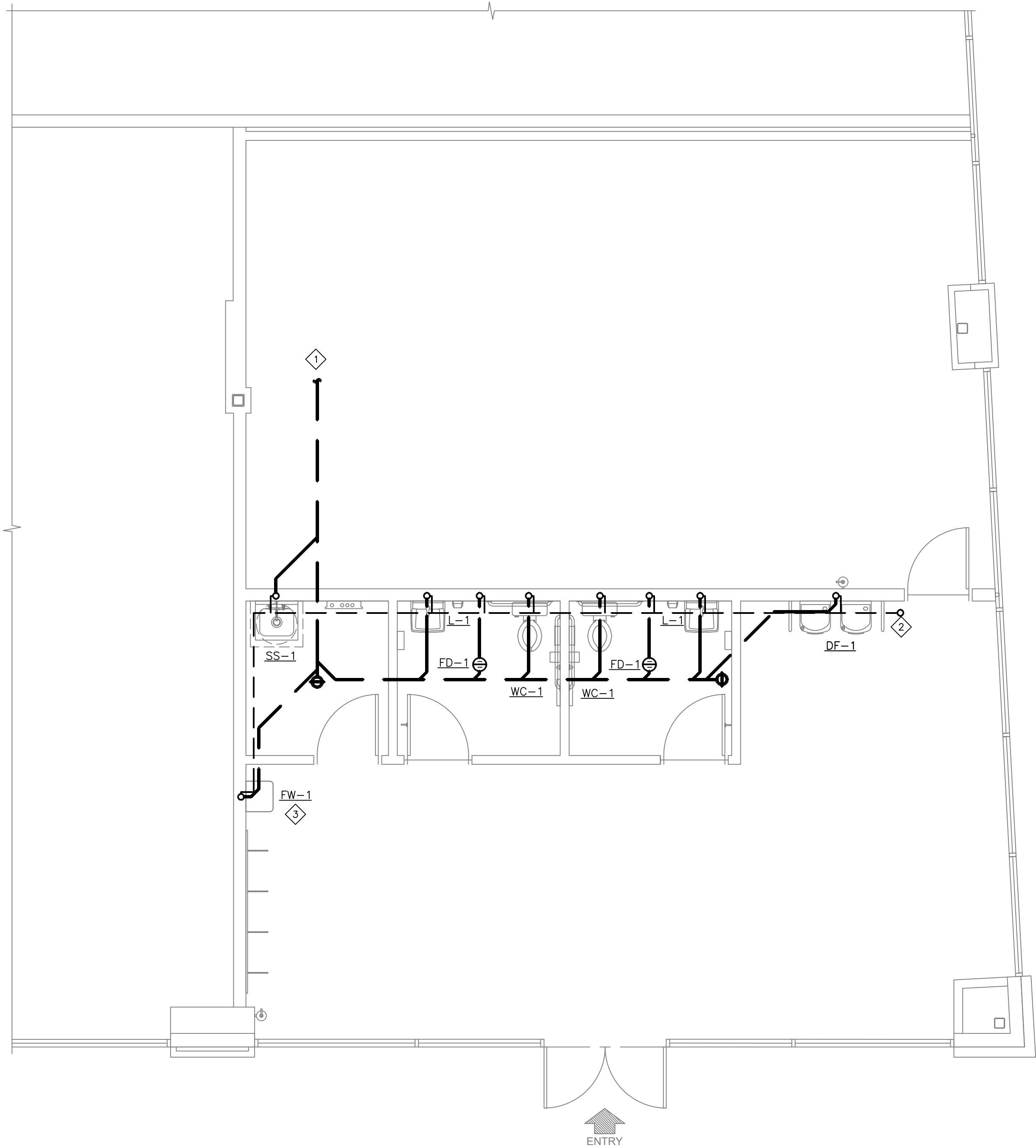

1 PLUMBING WASTE AND VENT PLAN
1/4" = 1'-0"

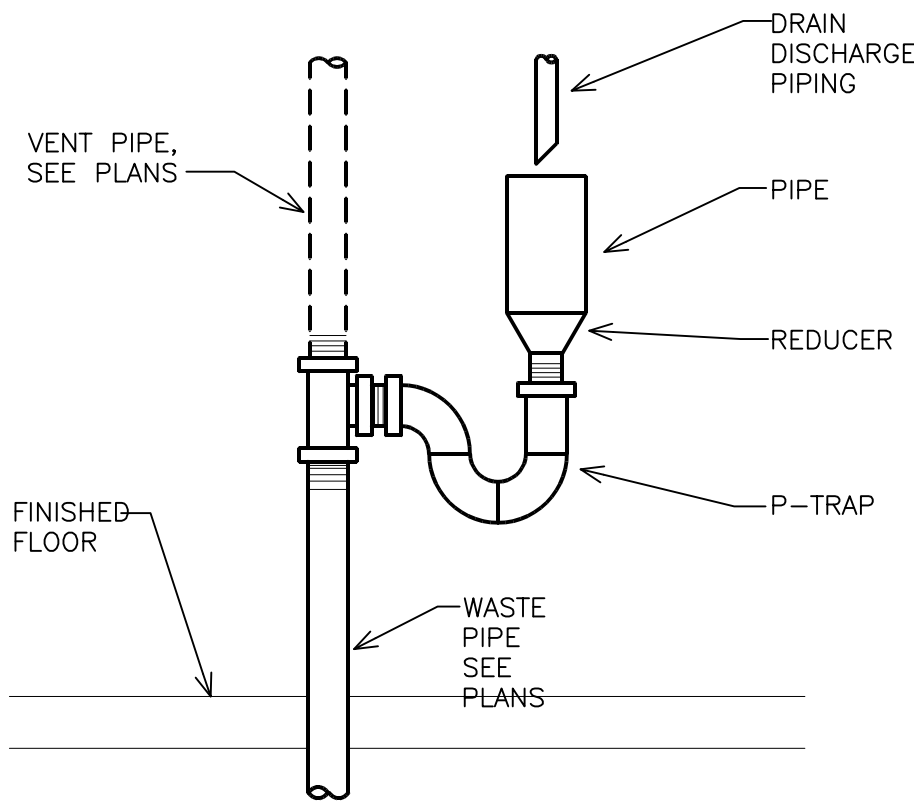

3 FLOWWATER (FW-1) STANDPIPE DETAIL
NOT TO SCALE

NOTE:
PRIOR TO CONSTRUCTION/ BID THE CONTRACTOR SHALL VISIT THIS SITE AND FIELD VERIFY THE EXISTING LOCATIONS AND SIZES OF PLUMBING LINES AND FLOW DIRECTION.

THE CONTRACTOR SHALL FIELD VERIFY ANY/ CONDITIONS WHICH MAY CONFLICT WITH THE DESIGN SHOWN ON THESE PLANS. NOTIFY ARCHITECT.

SHEET NOTES:

1. REFER TO SHEET P1.0 FOR PLUMBING SPECIFICATIONS AND GENERAL NOTES.
2. CONTRACTOR TO VERIFY ALL EXISTING CONDITIONS.
3. PLUMBING CONTRACTOR TO DEMO ALL PIPING, SUPPORTS, PLUMBING FIXTURES AND ALL RELATED APPURTENANCES. CAP ALL PIPING AT MAIN.
4. REFER TO SHEET P2.0 FOR PLUMBING SCHEDULES AND DETAILS.
5. REFER TO SHEET P3.0 FOR PLUMBING DOMESTIC WATER PLAN.

KEYED NOTES:

- 1 CONNECT NEW 4" SANITARY WASTE PIPING TO EXISTING MIN. 4" SANITARY WASTE LINE. VERIFY ROUTING AND LOCATION ON SITE.
- 2 PROVIDE 3" VENT THROUGH ROOF, MAINTAIN MIN. 10'-0" FROM ANY OUTDOOR AIR INTAKES.
- 3 PROVIDE 2" STANDPIPE WITH CODE APPROVED AIR GAP FOR FLOWWATER REFILL STATION. COORDINATE ALL REQUIREMENTS WITH FLOWWATER REPRESENTATIVE.

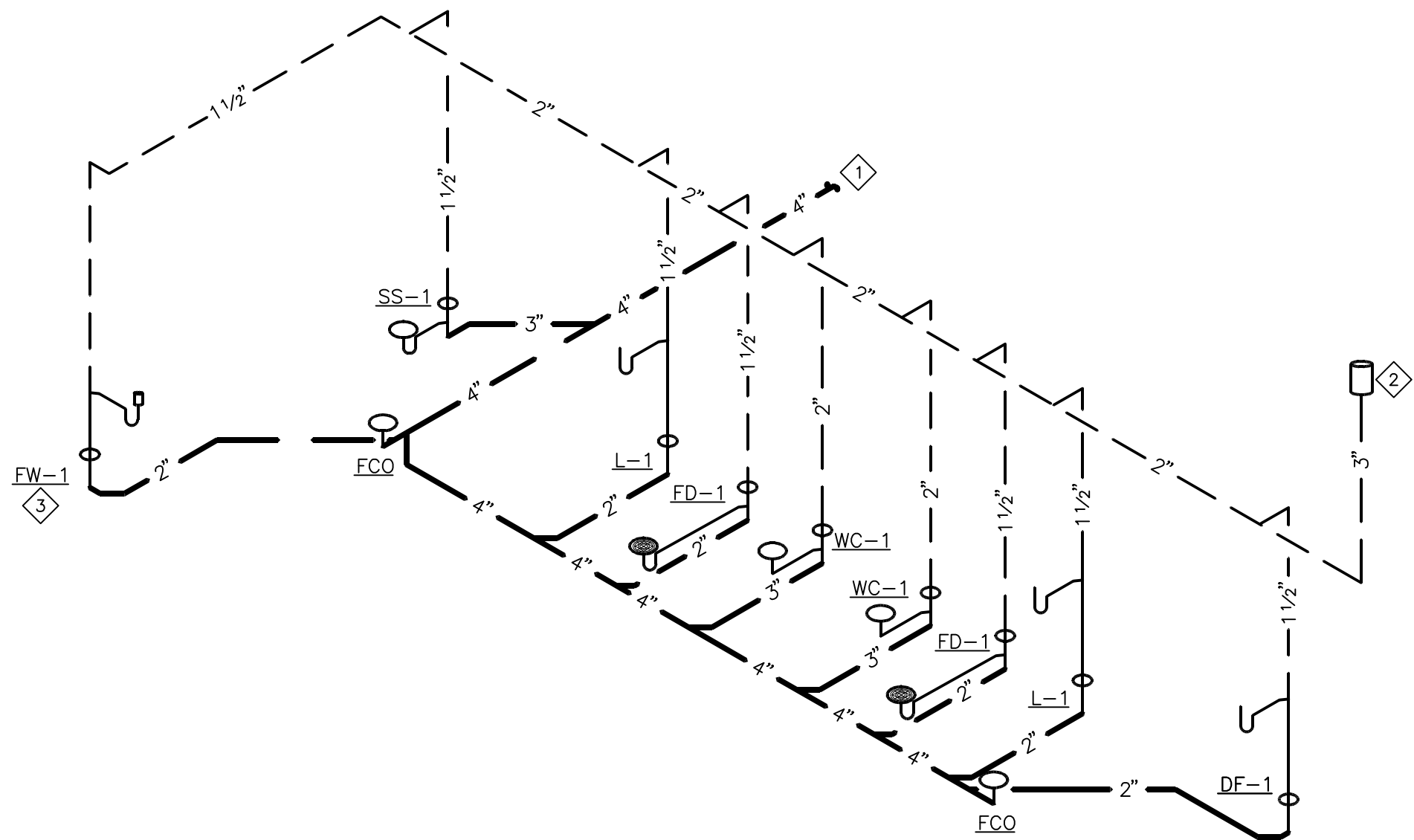

2 WASTE AND VENT ISOMETRIC DIAGRAM
NOT TO SCALE

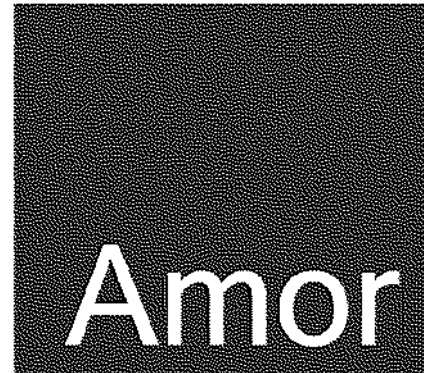

Architectural
Corporation

9483 HAVEN AVENUE, SUITE 100
RANCHO CUCAMONGA, CA 91730
P. 909.259.9971 | F. 909.944.8409
www.AmorArch.com

WEST COAST | CENTRAL | EAST COAST

CLIENT



910 NW BLUE PKWY
LEE'S SUMMIT, MO 64086

RACHEL HILTON
PHONE: (720) 378-3062
rachel.hilton@purebarre.com

CONSULTANT



DUNHAM
50 South Sixth Street / Suite 1100
Minneapolis, Minnesota 55402-1540
PHONE: 612.485.7550
FAX: 612.485.7551
WEB: dunhameng.com

MISSOURI STATE
CERTIFICATE OF AUTHORITY #001661
mechanical + electrical
consulting engineering
0420758-073-00

PURE BARRE
INTERIOR TENANT IMPROVEMENT
910-U NORTHWEST BLUE PARKWAY
LEE'S SUMMIT, MO 64086

PROJECT LOCATION

SHEET TITLE
PLUMBING WASTE AND VENT PLAN

STAMP



4/13/20

REVISIONS

4/13/2020	OWNER CHANGES

DATE

2020.04.10

PROJECT NUMBER

A2275

SHEET NUMBER

P4.0

PERMIT SET : 2020_04_10

Printed: 4/13/2020 1:27 PM (tksky) File: 073a.dwg

FIRE ALARM DEFERRAL NOTES:

DUNHAM ASSOCIATES IS NOT THE ENGINEER OF RECORD FOR FIRE ALARM. THE ELECTRICAL CONTRACTOR SHALL INCLUDE A PRICE IN THE ELECTRICAL BID FOR A LANDLORD APPROVED FIRE ALARM SYSTEM, INCLUDING PLANS AND ALL ASSOCIATED DOCUMENTS AS REQUIRED. THESE PLANS SHALL BE SUBMITTED TO THE LOCAL AUTHORITIES BY A QUALIFIED AND LICENSED DESIGN-BUILD FIRE ALARM CONTRACTOR FOR A COMPLETE AND APPROVED FIRE ALARM SYSTEM. THE PLANS SHALL BE SIGNED AND SEALED BY THE ENGINEER OF RECORD AND SUBMITTED FOR PLAN REVIEW PRIOR TO RECEIVING SPECIFIC PERMITS FOR THIS WORK. THE FIRE ALARM CONTRACTOR SHALL ALSO SUBMIT ALL SHOP DRAWINGS, BATTERY CALCULATIONS, SPECIFICATION SHEETS, ETC. AS REQUIRED BY THE AUTHORITY HAVING JURISDICTION TO THEIR LOCAL DESIGN ENGINEER FOR REVIEW AND APPROVAL. LOCATIONS AND NUMBER OF DEVICES ARE SUGGESTED ONLY.



GENERAL NOTES:

- THE INTENT OF THESE DRAWINGS & SPECIFICATIONS IS TO ESTABLISH A STANDARD OF QUALITY. THE ENGINEER RESERVES THE RIGHT TO ALLOW OTHER METHODS & MATERIALS NOT REFLECTED HEREIN. THE CONTRACTOR SHALL REQUEST APPROVAL TO WAIVE THE STANDARDS, PRIOR TO BEGINNING THE PROJECT. CONTRACT DOCUMENT REVISIONS TO ACCOMMODATE THE INSTALLED CONDITIONS, WITHOUT PRIOR APPROVAL, WILL RESULT IN ADDITIONAL DESIGN CHARGES TO THE CONTRACTOR.
- THESE DRAWINGS INDICATE FINISHED REQUIREMENTS FOR ELECTRICAL SYSTEMS, EQUIPMENT, LIGHTING FIXTURES, OUTLETS & DEVICES. DUE TO STRUCTURAL CONDITIONS, MECHANICAL DUCTWORK, PIPING CONFLICTS, OR LEGITIMATE REASONS, THE CONTRACTOR MAY INSTALL INDICATED WORK IN A MANNER DIFFERENT FROM WHAT IS DRAWN. CHANGES SHALL BE PRESENTED TO THE OWNER'S REPRESENTATIVE FOR REVIEW & APPROVAL PRIOR TO PROCEEDING. UPON APPROVAL, THE WORK SHALL BE PERFORMED & THE AS-BUILT DRAWINGS SHALL BE REVISED TO ACCURATELY REFLECT ANY CHANGES.
- ELECTRICAL WORK SHALL BE PERFORMED IN A WORKMANLIKE MANNER IN ACCORDANCE WITH THE N.E.C.A INSTALLATION STANDARDS TO THE SATISFACTION OF THE ARCHITECT & THE ENGINEER.
- ALL WORK, MATERIALS & EQUIPMENT WILL CONFORM TO THE CURRENTLY ACCEPTED EDITION OF ALL APPLICABLE NATIONAL , STATE & CITY CODES & ORDINANCES.
- ALL ELECTRICAL MATERIALS AND EQUIPMENT TO BE USED SHALL BE LISTED BY U.L. OR ANOTHER RECOGNIZED TESTING FACILITY AS PERMITTED BY THE JURISDICTION AUTHORITY.
- WHERE APPARENT DISCREPANCIES EXISTS BETWEEN THE REQUIREMENTS OF THE GENERAL NOTES & INFORMATION IN THE ELECTRICAL DRAWINGS, THE CONTRACTOR SHALL INCLUDE IN HIS BID THE COST OF THE GREATER QUALITY OR QUANTITY.
- THE CONTRACTOR SHALL VISIT THE JOB SITE PRIOR TO BID & VERIFY THE EXISTING CONDITIONS. THE CONTRACTOR SHALL INCLUDE IN THE BASE BID ALL COSTS REQUIRED FOR PERMIT & INSPECTIONS.
- THE CONTRACTOR SHALL VERIFY W/OWNER'S REPRESENTATIVE PRIOR TO BID SUBMISSION, THE ALLOWABLE WORKING HOURS, EMPLOYEE PARKING AREAS, MATERIAL DELIVERY, STORAGE REQUIREMENTS, DEMOLITION, REMOVAL OF CONSTRUCTION DEBRIS & DAILY CLEAN UP REQUIREMENTS. INCLUDE ALL COSTS IN BID FOR REQUIRED MATERIALS NEEDED FOR THE DURATION OF THE PROJECT. PERFORM ALL WORK AS DIRECTED BY OWNER'S REPRESENTATIVE & ARCHITECT.
- ALL ELECTRICAL SYSTEMS SHALL BE TESTED FOR PROPER OPERATION. IF TESTS SHOW DEFECTIVE WORK, THE CONTRACTOR SHALL MAKE ALL NECESSARY CORRECTIONS AT NO ADDITIONAL COST TO THE OWNER.
- THE CONTRACTOR SHALL GUARANTEE ALL WORK AGAINST DEFECTS IN MATERIALS & WORKMANSHIP WHICH MAY OCCUR UNDER NORMAL USE FOR 1 YEAR AFTER OWNER'S ACCEPTANCE. ALL DEFECTS SHALL BE PROMPTLY CORRECTED BY THE CONTRACTOR WITHOUT ADDITIONAL CHARGE TO THE OWNER.
- PROVIDE AS-BUILT DRAWINGS TO THE ARCHITECT AND OWNER. DRAWINGS SHALL INCLUDE ACCURATE CONDUIT & DEVICE LOCATIONS DIMENSIONED FROM PERMANENT LANDMARKS.
- DO NOT SCALE ELECTRICAL DRAWINGS. VERIFY EXACT LOCATION OF ALL DEVICES, JUNCTION BOXES, LIGHTING FIXTURES,OUTLET HEIGHTS, ETC. W/ARCHITECTURAL & INTERIOR DESIGN DRAWINGS PRIOR TO INSTALLATION. THE CONTRACTOR TO VERIFY EXACT LOCATIONS OF ALL EQUIPMENT REQUIRING ELECTRICAL CONNECTIONS PRIOR TO ROUGH-IN. COORDINATE WITH CABINET SHOP DRAWINGS TO ENSURE PROPER HEIGHT & LOCATION WITH RESPECT TO MILLWORK, EQUIPMENT, ETC.
- ANY RACEWAY SYSTEMS THAT MAY BE SHOWN ARE FOR DIAGRAMMATICAL PURPOSES ONLY. ACTUAL LOCATION & ROUTING OF ALL SHALL BE DETERMINED BY THE CONTRACTOR TO MEET FIELD CONDITIONS.
- PROVIDE A DEDICATED NEUTRAL FOR NEW CIRCUITS. HOME RUN CONDUCTORS MAY BE COMBINED INTO (1) CONDUIT. NO RACEWAY OR CABLE SHALL CONTAIN MORE THAN (8) CURRENT CARRYING CONDUCTORS. WHERE MULTIPLE CONDUCTORS IN EXCESS OF (3) ARE INDICATED ON THESE DRAWINGS, THEY MUST BE DERATED AS REQUIRED IN N.E.C. ARTICLE 310.
- WHERE ALLOWED, MC CABLE MAY BE INSTALLED PER N.E.C. ARTICLE 330, WHERE MULTIPLE CABLES ARE ROUTED ADJACENT TO EACH OTHER (BUNDLED), A MINIMUM SEPARATION OF (1) CABLE DIAMETER (LARGEST) SHALL BE REQUIRED.
- PLASTIC CABLE TIES ARE PROHIBITED FOR USE TO SUPPORT MC CABLE. USE ONLY CABLE SUPPORTS PER CABLE MANUFACTURER'S INSTALLATION REQUIREMENTS.
- RACEWAYS SHALL BE CONCEALED (IN CMU OR OTHER WALLS) WHENEVER POSSIBLE. RACEWAYS INSTALLED EXPOSED SHALL BE ROUTED OUT OF PUBLIC VIEW. RACEWAYS SHALL BE RUN PARALLEL WITH OR AT RIGHT ANGLES TO WALLS.
- PROVIDE APPROVED EXPANSION FITTINGS WHERE RACEWAYS JUMPER(S) SIZED PER CODE WHERE REQUIRED. PROVIDE ALL FITTINGS REQUIRED FOR A COMPLETE INSTALLATION. REFER TO ARCHITECTURAL DRAWINGS FOR EXPANSION JOINT LOCATION(S).
- MINIMUM RACEWAY SIZE SHALL BE 1/2". MINIMUM HOME RUN SIZE SHALL BE 3/4". MINIMUM CONDUCTOR SHALL SHALL BE #12 AWG UNLESS NOTED OTHERWISE. ALL POWER RELATED CONDUITS SHALL HAVE A CODE SIZE GROUND WIRE INSTALLED IN EACH RUN.
- CONTRACTOR SHALL PROVIDE PULL STRINGS IN ALL EMPTY CONDUITS. WHERE MORE THAN (1) CONDUIT TERMINATES AT A JUNCTION BOX, THE CONTRACTOR SHALL IDENTIFY EACH CONDUIT & JUNCTION BOX IN A MANNER THAT ALLOWS FOR IDENTIFICATION AFTER ALL WALL FINISHES HAVE BEEN APPLIED.
- CONTRACTOR SHALL PROVIDE ALL RACEWAY SYSTEMS INDICATED ON THE DRAWINGS PER N.E.C. REQUIREMENTS & THE GENERAL NOTES. ANY CHANGE IN THE WIRING METHODS INDICATED SHALL REQUIRE WRITTEN APPROVAL FROM THE ARCHITECT, ENGINEER, OR OWNER. THE CONTRACTOR'S BID SHALL INCLUDE ALL COSTS FOR RACEWAY SYSTEMS AS SPECIFIED UNLESS NOTED OTHERWISE WITH WRITTEN APPROVAL FROM THE ARCHITECT, ENGINEER, OR OWNER & IS SUBMITTED AS PART OF





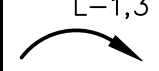









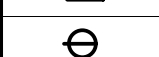

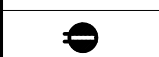
CONTRACTOR'S FORMAL BID PROPOSAL.

- THE CONTRACTOR SHALL BE RESPONSIBLE FOR CORRECT SIZE & INSTALLATION OF ALL OUTLET, PULL & JUNCTION BOXES IN ACCORDANCE WITH N.E.C 314.16. ALL BOXES SHALL BE MINIMUM 4" SQUARE BY 1-1/2" DEEP OR AS INDICATED ON THE DRAWINGS. ALL BOXES SHALL BE RECESSED WITH COVER PLATES TO SUIT THE INTENDED APPLICATION.
- REFER TO ARCHITECTURAL RCP FOR EXACT LOCATION OF ALL CEILING MOUNTED LIGHTING FIXTURES. ARCHITECTURAL DRAWINGS SHALL GOVERN CASE OF CONFLICT WITH THESE DRAWINGS.
- PRIOR TO INSTALLATION, CONTRACTOR SHALL REVIEW THE COMPLETE SET OF CONSTRUCTION DOCUMENTS FOR CONFLICTS WITH OTHER TRADES. THE CONTRACTOR SHALL BE RESPONSIBLE TO COORDINATE ALL WORK WITH OTHER TRADES TO AVOID INSTALLATION CONFLICTS. THE CONTRACTOR SHALL MAKE NECESSARY MINOR ADJUSTMENTS IN EQUIPMENT LOCATION & ROUTING AT NO ADDITIONAL COST TO THE OWNER.
- THE CONTRACTOR SHALL BE RESPONSIBLE FOR THE PROPERLY CUT & PATCHED EXISTING CONSTRUCTION AS REQUIRED TO INSTALL NEW ELECTRICAL WORK. ALL PATCHING SHALL BE EQUAL MATERIALS, WORKMANSHIP & FINISH AS THE EXISTING WORK & SHALL ACCURATELY MATCH ALL SURROUNDING WORK TO SATISFY THE ARCHITECT.
- ALL ELECTRICAL EQUIPMENT SHALL HAVE SUFFICIENT GUTTER SPACE & LUGS TO ACCOMMODATE QUANTITY & SIZE OF CONDUCTORS REQUIRED. CONTRACTORS SHALL PROVIDE EQUIPMENT WITH OVERSIZED ENCLOSURES WHERE REQUIRED.
- ALL NEW PANELBOARDS & SWITCHBOARDS SHALL BE OF THE SAME MANUFACTURER & HAVE LOCKING DOORS & TO BE KEVED THE SAME UNLESS NOTED OTHERWISE.
- PROVIDE AN UPDATED TYPED PANEL DIRECTORY MOUNTED ON THE INSIDE OF ALL PANEL DOOR COVERS. DIRECTORY SHALL REFLECT ALL MODIFICATIONS TO EXISTING PANELS & SHALL REFLECT ACTUAL "AS-BUILT" CONDITIONS.
- VERIFY DEVICE COLOR & MOUNTING ORIENTATION (VERTICAL OR HORIZONTAL) WITH ARCHITECTURAL & INTERIOR DESIGN DRAWINGS PRIOR TO ORDERING ANY EQUIPMENT & PROVIDE DEVICES AS REQUIRED UNLESS NOTED OTHERWISE. DEVICES AND DEVICE PLATES SHALL BE WHITE IN COLOR.
- WHERE MOTORS ARE INSTALLED IN SUSPENDED CEILINGS, THE CONTRACTOR SHALL PROVIDE A DISCONNECT IN THE SUSPENDED CEILING WITHIN REACH FROM THE ACCESS POINT.
- SIZING OF MOTOR RELATED ELECTRICAL COMPONENTS, INCLUDING FEEDER AND/OR BRANCH CIRCUITS (WIRE & CONDUIT) & OVERCURRENT PROTECTION (BREAKER AND/OR FUSES) IS BASED ON THE RATINGS INDICATED IN THE CONTRACT DOCUMENTS & ON THE N.E.C. MOTORS FLC TABLE FOR A GIVEN HORSEPOWER, VOLTAGE & PHASE. IT IS THE CONTRACTORS RESPONSIBILITY TO VERIFY ACTUAL MOTOR & APPLIANCE RATING & LOADS. THE CONTRACTOR SHALL PROVIDE CORRECTLY SIZED MOTOR OVERLOAD ELECTRICAL COMPONENTS BASED ON NAMEPLATE RATING. REFLECT ALL CHANGES IN THE AS-BUILT DRAWINGS.
- THE CONTRACTOR SHALL SUBMIT SHOP DRAWINGS TO THE ARCHITECT FOR REVIEW OF ELECTRICAL EQUIPMENT AND LIGHTING FIXTURES.
- ALL PENETRATIONS OF FIRE RATED FLOORS OR WALLS SHALL BE PROTECTED BY MATERIALS & INSTALLATION DIAGRAMS THAT CONFORM TO U.L. LISTING FOR "THROUGH PENETRATION FIRE STOP SYSTEMS".
- UPON COMPLETION OF THE INSTALLATION OF THE LIFE SAFETY SYSTEM WIRING & DEVICES, A PERFORMANCE TEST OF THE ENTIRE LIFE SAFETY SHALL BE PERFORMED TO THE SATISFACTION OF THE AUTHORITY HAVING JURISDICTION.
- ALL ELECTRICAL TERMINATIONS OR EQUIPMENT TO UNDERGO A TORQUE TEST. THE ELECTRICAL CONTRACTOR IS RESPONSIBLE FOR PROVIDING THE MANUFACTURER'S TORQUE DOCUMENTATION & THE TOOLS NECESSARY TO PERFORM A TORQUE TEST.
- ALL UNDERGROUND SERVICE CONDUITS SHALL BE SEALED PER N.E.C. ARTICLE 230.8.
- FLOOR MOUNTED ELECTRICAL EQUIPMENT SHALL BE ON A 4" HIGH CONCRETE PAD.
- INSTALL TRANSFORMER FOLLOWING MANUFACTURER'S RECOMMENDATIONS FOR VENTILATION CLEARANCES.
- COORDINATE ELECTRICAL REQUIREMENTS FOR ALL PLUMBING & MECHANICAL EQUIPMENT WITH FINAL CONTRACTOR SELECTION. THE CONTRACTOR SHALL SIZE DISCONNECTS BASED UPON CIRCUIT BREAKER RATINGS & PROVIDE FUSING AS REQUIRED PER EQUIPMENT MANUFACTURER'S RECOMMENDATIONS & U.L. LISTING REQUIREMENTS.
- PROVIDE #10 AWG CONDUCTORS FOR 20 AMP, 120 VOLT BRANCH CIRCUITS LONGER THAN 75' & #8 AWG CONDUCTORS FOR 20 AMP, 120 VOLT BRANCH CIRCUITS LONGER THAN 120'. PROVIDE #10 AWG CONDUCTORS FOR 20 AMP, 277 VOLT BRANCH CIRCUITS LONGER THAN 200'.

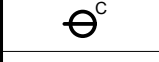





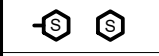
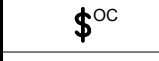

NOTES & TAGS

<div>E19</div> <div>RTU</div> <div>1</div>	ELEC EQUIP CONNECTION TAG – SEE EQUIP SCHEDULE CO=CONVENIENCE OUTLET
<div>◇</div>	KEYNOTE
<div>L-1,3</div> <div></div>	CIRCUIT HOME RUN – L INDICATES PANEL – NUMBERS INDICATE CIRCUITS
<div></div>	CONDUCTOR COUNT – UNLESS NOTED OTHERWISE / SHORT HASH INDICATES 1#12 WIRE / LONG HASH INDICATES 1#12 NEUTRAL / HASH W/ DOT INDICATES 1#12 GROUND
<div>○ ○</div>	JUNCTION BOX – WALL/CEILING MOUNT











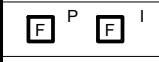

POWER

<div></div>	BRANCH CIRCUIT PANEL	
<div></div>	TRANSFORMER	
<div></div>	MOTOR OR MOTOR CONNECTION	
<div></div>	DISCONNECT SWITCH	
<div></div>	SINGLE RECEPTACLE	18"
<div></div>	DUPLEX RECEPTACLE	18"
<div></div>	ENTIRE DUPLEX RECEPTACLE TO BE SWITCHED	18"
<div></div>	LOWER HALF OF DUPLEX RECEPTACLE TO BE SWITCHED	18"
<div></div>	QUADPLEX RECEPTACLE	18"
<div></div>	DUPLEX RECEPTACLE– CEILING MOUNT	
<div></div>	GFI RECEPTACLE, DUPLEX/QUADPLEX– WALL MOUNT	
<div></div>	CLOCK RECEPTACLE	
<div></div>	SPECIAL PURPOSE RECEPTACLE	18"
<div></div>	SPECIAL PURPOSE RECEPTACLE – CEILING	
<div></div>	FLOOR BOX– DEVICES AS INDICATED	
<div></div>	POWER POLE – DEVICES AS INDICATED	
<div></div>	MULTIOUTLET ASSEMBLY – DEVICES AS INDICATED	

SWITCHES & CONTROLS

<div>\$</div>	SINGLE POLE TOGGLE SWITCH	48"
<div>\$3</div>	THREE WAY TOGGLE SWITCH	48"
<div>\$*</div>	TOGGLE SWITCH – "g" INDICATES SWITCHING	48"
<div>\$</div>	PILOT LIGHT TOGGLE SWITCH	48"
<div>\$^L</div>	ILLUMINATED TOGGLE – TOGGLE SWITCH	48"
<div>\$^K</div>	KEYED SWITCH	48"
<div>\$^{MC}</div>	MOMENTARY CONTACT TOGGLE SWITCH	48"
<div>\$^{TS}</div>	TIMER SWITCH	48"
<div></div>	DIMMER SWITCH	48"
<div></div>	OCCUPANCY SENSOR – WALL/CLG MOUNT	
<div></div>	OCCUPANCY SENSOR WALL SWITCH	48"
<div></div>	VACANCY SENSOR – WALL/CLG MOUNT	
<div></div>	VACANCY SENSOR WALL SWITCH	48"
<div></div>	PHOTO ELECTRIC CELL	
<div></div>	TIME CLOCK	
<div></div>	CONTACTOR	
<div></div>	LOW VOLTAGE TRANSFORMER	
<div></div>	ELECTRIC THERMOSTAT	
<div></div>	PUSHBUTTON STATION – BUTTONS AS INDICATED	

FIRE ALARM/DATA

<div></div>	MANUAL PULL STATION – WALL MOUNT @48"	
<div></div>	SMOKE DETECTOR (P=PHOTOELEC, I=IONIZATION)	
<div></div>	DUCT MOUNTED SMOKE DETECTOR	
<div></div>	FLOW SWITCH	
<div></div>	TAMPER SWITCH	
<div></div>	STROBE (# = CANDELA)	
<div></div>	HORN	
<div></div>	HORN/STROBE	
<div></div>	DATA OUTLET – WALL MOUNT	
<div></div>	PHONE/DATA OUTLET – WALL MOUNT	
<div></div>	PHONE OUTLET – WALL MOUNT	
<div></div>	TV SYSTEM OUTLET	
<div></div>	BUZZER – WALL/CLG MOUNT	

ABBREVIATIONS

AFF	ABOVE FINISHED FLOOR
AFG	ABOVE FINISHED GRADE
AHJ	AUTHORITY HAVING JURISDICTION
CO	CONVENIENCE (GENERAL) OUTLET
GFI/GFCI	GROUND FAULT INTERRUPTER
GND	GROUND
IG	ISOLATED GROUND
TYP	TYPICAL
UC	UNDER COUNTER
UNO	UNLESS NOTED OTHERWISE
WP	WEATHERPROOF

Amor

Architectural
Corporation

9483 HAVEN AVENUE, SUITE 100
RANCHO CUCAMONGA, CA 91730
P. 909.259.9971 | F. 909.944.8409
www.AmorArch.com

WEST COAST | CENTRAL | EAST COAST

CLIENT

pure barre

910-U NORTHWEST BLUE PARKWAY
LEE'S SUMMIT, MO 64086

RACHEL HILTON
PHONE: 720.378.3062
rachel.hilton@purebarre.com

CONSULTANT

DUNHAM

DUNHAM
50 South Sixth Street / Suite 1100
Minneapolis, Minnesota 55402-1540
Phone 612.485.7950
Fax 612.485.7951
Web dunhameng.com

MISSOURI STATE
Certificate of Authority #001561
mechanical + electrical
consulting engineering
0420758-073-00

PURE BARRE

INTERIOR TENANT IMPROVEMENT
910-U NORTHWEST BLUE PARKWAY
LEE'S SUMMIT, MO 64086

PROJECT
LOCATION

SHEET TITLE

GENERAL NOTES, SYMBOLS LIST, FIXTURE
SCHEDULE, ABBREV. AND KEY PLAN

STAMP



4/13/2020

SHEETS BEARING THIS SEAL AND WET SIGNATURE
ARE AUTHENTICATED. RESPONSIBILITY FOR ALL
OLDER PLANS, SPECIFICATIONS OR INSTRUMENTS
ARE DISCLAIMED.

REVISIONS

△ 4/13/2020 OWNER CHANGES

△
△
△
△
△
△
△
△

DATE
2020.04.10

PROJECT NUMBER
A2275

SHEET NUMBER

E1.0

PERMIT SET : 2020_04_10

LIGHTING SCHEDULE							
ARCHITECTURAL FIXTURE TYPES - ROW HOUSE PROTOTYPE							
FIXTURE DESIGNATION	SYMBOL	DESCRIPTION	WATTS	VOLTAGE	MANUFACTURER	MODEL #	REMARKS
F1		SUSPENDED 2'X4' LED PANEL LIGHT, DIRECT/INDIRECT	50W	120V	KONLITE	KK-PS-24DW-50-LFSZ	SUSPENSION MOUNTED AT 10' A.F.F. IN LOBBY / CHECK-IN AREA. G.C. TO PROVIDE SUSPENSION MOUNTING KIT.
F2		RECESSED 2'X4' LED TROFFER, DIRECT/INDIRECT	31W	120V	LITHONIA LIGHTING	2BLT4-48L-ADP-EZ1-LP840	RECESSED AT STUDIO AREA.
F2E		RECESSED 2'X4' LED TROFFER, WITH EMERGENCY BATTERY PACK	31W	120V	LITHONIA LIGHTING	2BLT4-48L-ADP-EZ1-LP840-E10WLC	RECESSED AT STUDIO AREA.
F3		6" RECESSED LED DOWNLIGHT	12.7W	120V	LITHONIA LIGHTING	LDN6-40-20-L06-WH-LD-MVOLT-EZ1	RECESSED MOUNT IN GYP. CEILING IN RESTROOM AND RECESSED MOUNT IN ACT CEILING IN STUDIO.
F5A		EXIT, SNGL/DOUBLE, RED LETTERS, HIGH LUMEN, UNIVERSAL MOUNTED, SELF POWERED, REMOTE CAPABLE	3	DV	LITHONIA LIGHTING	LHQM-LED-R-HO RO	WALL/ CEILING MOUNT
F5B		EXIT, SNGL/DOUBLE, RED LETTERS, EMERGENCY LIGHT COMBINATION, HIGH LUMEN, UNIVERSAL MOUNTED, SELF POWERED, REMOTE CAPABLE	3	DV	LITHONIA LIGHTING	LHQM-LED-R-HO	WALL/ CEILING MOUNT
F6		DOUBLE HEAD EMERGENCY UNIT	14.2	UNIV	LITHONIA LIGHTING	ELMBL EMERGENCY LIGHT	WALL/ CEILING MOUNT PROVIDE WITH 90 MINUTE BATTERY.
F7		DOUBLE HEAD EMERGENCY UNIT, WET LOCATION REMOTE CAPABLE	7W	120V	LITHONIA LIGHTING	WLTU MR	WALL MOUNT PROVIDE WITH 90 MINUTE BATTERY AT FRONT ENTRY ON EXTERIOR SIDE.

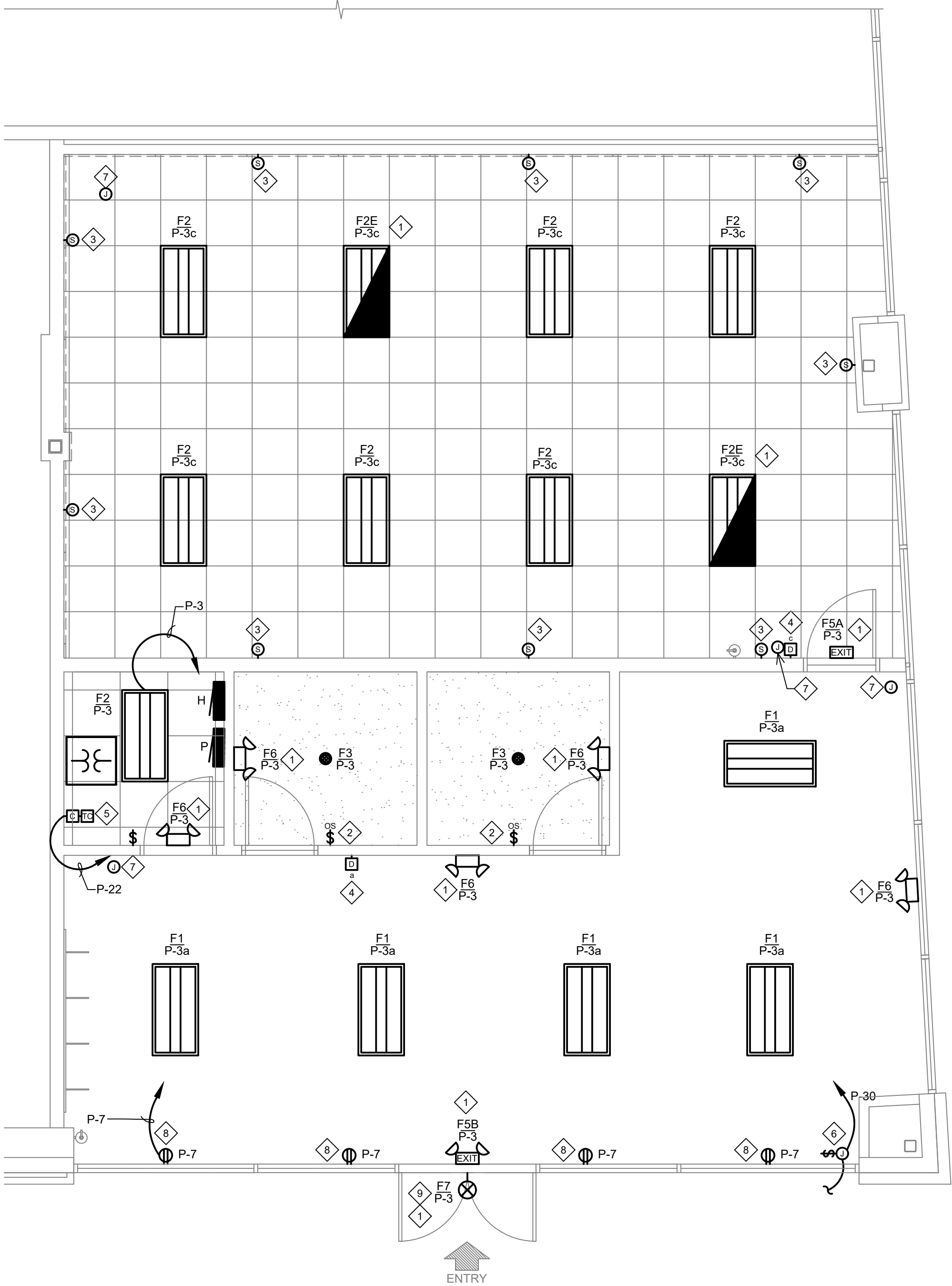

1 LIGHTING FLOOR PLAN
1/4" = 1'-0"

GENERAL NOTES:

- REFER TO ARCHITECTURAL REFLECTED CEILING PLAN FOR EXACT LOCATIONS OF LUMINAIRES.
- EACH LUMINAIRE SHALL BE STRUCTURALLY SUPPORTED; DO NOT USE CONDUIT FOR SUPPORT FOR EITHER FIXTURES OR BOXES.
- USE FLEXIBLE METAL CONDUIT (GREENFIELD) FOR CONNECTION OF LAY-IN FIXTURES.
- PROVIDE GROUND CONDUCTOR IN ALL CONDUIT RUNS.
- THOUGH WIRING OF FIXTURES SHALL NOT BE PERMITTED UNLESS SPECIFICALLY ILLUSTRATED.
- EACH LUMINAIRE SHALL HAVE ITS OWN BOX UNLESS OTHERWISE ILLUSTRATED.
- VERIFY LOCATION OF WALL MOUNTED EMERGENCY LUMINAIRES TO AVOID CONFLICT WITH WOOD TRIM
- REFER TO ARCHITECTURAL FOR EXACT LOCATION OF LUMINAIRES COORDINATE WITH ARCHITECT FOR LOCATION OF LUMINAIRES AND DEVICES BEFORE ROUGH-IN.
- ALL ELECTRICAL RUNS IN THE OPEN CEILINGS AREA OF THE TENANT PREMISES IN THE FRONT OF HOUSE MUST BE RIGID CONDUIT. THE USE OF FLEX CONDUIT IS PROHIBITED. IN ADDITION, ANY ELECTRICAL RUN FROM THE CEILING TO A SUSPENDED LIGHT FIXTURE MUST BE HIDDEN IN A RIGID SLEEVE. RIGID CONDUIT IS REQUIRED EVERYWHERE VISIBLE TO THE PUBLIC.
- G.C. SHALL BE RESPONSIBLE FOR FUNCTIONAL TESTING OF LIGHTING CONTROL SYSTEMS TO ENSURE PROPER CALIBRATION, ADJUSTMENT, AND OPERATION PER SECTION C408.3 OF THE 2015 INTERNATIONAL ENERGY CONSERVATION CODE.

KEY NOTES:

- PROVIDE UNSWITCHED HOT TO ALL, EXIT, EMERGENCY, AND NIGHT LIGHTS TO BYPASS SWITCH CONTROLS. THIS MAY BE IN ADDITION TO SWITCHED HOT.
- PROVIDE LUTRON MAESTRO WALL MOUNTED OCCUPANCY SENSOR MODEL NO. MS-A102-O.
- PROVIDE 16/2 PLENUM RATED SPEAKER CABLE AT LOCATION SHOWN. SPEAKERS MOUNTED AT 9'0" A.F.F. ROUTE SPEAKER TO A/V RACK. PROVIDE 15' SLACK AT EACH END. SEE SHEET E3.0 FOR A/V RACK LOCATION.
- PROVIDE LUTRON DIVA 0-10V DIMMER DVTV-WH WITH POWER PACK PP-DV.
- PROVIDE 2 CHANNEL INTERMATIC ASTRONOMIC TIME CLOCK MODEL NO. ET8215C WITH 0-2 HOUR SPRING WOUND TIMER AND 4 POLE LIGHTING CONTACTOR, CONNECT SIGN, INTERIOR LIGHTING AND SHOW WINDOW RECEPTACLES.
- PROVIDE JUNCTION BOX WITH DISCONNECT SWITCH IN CONCEALED LOCATION FOR CONNECTION TO STOREFRONT SIGN LIGHTING. LOCATE DISCONNECT SWITCH IN CONCEALED ACCESSIBLE LOCATION PER NEC 600.6. E.C. SHALL MAKE FINAL CONNECTION TO SIGN AND CONTROL VIA TIME CLOCK.
- PROVIDE (1) CAT6 PLENUM RATED CABLE FOR EACH CAMERA LOCATION. THE CABLE SHALL RUN FROM EACH CAMERA BACK TO THE A/V RACK WITH A 15' WHIP LEFT AT EACH CAMERA LOCATION AND A 15' WHIP PROTRUDING FROM THE 2 GANG A/V CUT IN RING AT THE AV RACK. SEE SHEET E3.0 FOR A/V RACK LOCATION.
- PROVIDE SHOW WINDOW RECEPTACLE WITHIN 18" OF THE TOP OF THE WINDOW PER NEC 210.62.
- VERIFY IF THERE IS ADEQUATE GENERAL & EMERGENCY LIGHTING PRESENT. IF NOT COORDINATE WITH LANDLORD AND PROVIDE NEW.

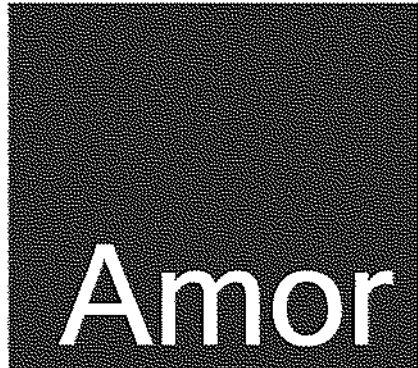

Architectural
Corporation

9483 HAVEN AVENUE, SUITE 100
RANCHO CUCAMONGA, CA 91730
P. 909.259.9971 | F. 909.944.8409
www.AmorArch.com

WEST COAST | CENTRAL | EAST COAST

CLIENT



910-U NORTHWEST BLUE PARKWAY
LEE'S SUMMIT, MO 64086

RACHEL HILTON
PHONE: 720.378.3062
rachel.hilton@purebarre.com

CONSULTANT



DUNHAM
50 South Sixth Street / Suite 1100
Minneapolis, Minnesota 55402-1542
PHONE 612.485.7550
FAX 612.485.7551
WEB dunhameng.com

MISSOURI STATE
CERTIFICATE OF AUTHORITY #001661
mechanical + electrical
consulting engineering
0420758-073-00

PURE BARRE
INTERIOR TENANT IMPROVEMENT
910-U NORTHWEST BLUE PARKWAY
LEE'S SUMMIT, MO 64086

FLOOR PLAN - LIGHTING

PROJECT LOCATION

SHEET TITLE

STAMP



4/13/2020

SHEETS BEARING THIS SEAL AND WET SIGNATURE ARE AUTHENTICATED. RESPONSIBILITY FOR ALL OLDER PLANS, SPECIFICATIONS OR INSTRUMENTS ARE DISCLAIMED.

REVISIONS

- | | | |
|---|-----------|---------------|
| △ | 4/13/2020 | OWNER CHANGES |
| △ | | |
| △ | | |
| △ | | |
| △ | | |
| △ | | |
| △ | | |

DATE

2020.04.10

PROJECT NUMBER

A2275

SHEET NUMBER

E2.0

PERMIT SET : 2020_04_10

MECHANICAL EQUIPMENT SCHEDULE											
ITEM NO	DESCRIPTION	MCA	KW	VOLTS	PHASE	DISCONNECT	BKR	PNL-CKT	WIRE	GROUND	NOTES
RTU-1	EXISTING ROOFTOP UNIT	84.00	--	480	3	100A/3P NON-FUSED	90A/3P	H-2,4,6 H-8,10,12	1 1/4"C. 3#3	1 #8	1,2,3,4
WH-1	WATER HEATER		1.5	120	1	LOCK OFF DEVICE	20A/1P	P-1	1/2"C. 2 #12	1 #12	1,3,4
EF-1	EXHAUST FAN	--	0.137	120	1	20A/1P MOTOR RTD. SW.	20A/1P	P-3	1/2"C. 2 #12	1 #12	1
EF-2	EXHAUST FAN	--	0.137	120	1	20A/1P MOTOR RTD. SW.	20A/1P	P-3	1/2"C. 2 #12	1 #12	1
EF-3	EXHAUST FAN	--	0.137	120	1	20A/1P MOTOR RTD. SW.	20A/1P	P-3	1/2"C. 2 #12	1 #12	1
MOTOR/EQUIPMENT SCHEDULE NOTE (NOT ALL NOTES MAY BE USED)											
1. VERIFY REQUIREMENTS OF EQUIPMENT.											
2. PROVIDE DUCT SMOKE DETECTOR & ALL CONNECTIONS WITHIN RETURN DUCT TO SHUT DOWN UNIT UPON ALARM. SEE KEYNOTE 11 ON SHEET E3.0											
3. VERIFY NAMEPLATE RATING ON UNIT AS IT MAY DIFFER FROM LOADS SHOWN HERE.											
4. PROVIDE CONNECTION TO MECHANICAL CONTRACTOR PROVIDED CONTROLS AS REQUIRED.											
5. FAN TO REMAIN ON DURING OCCUPIED HOURS											

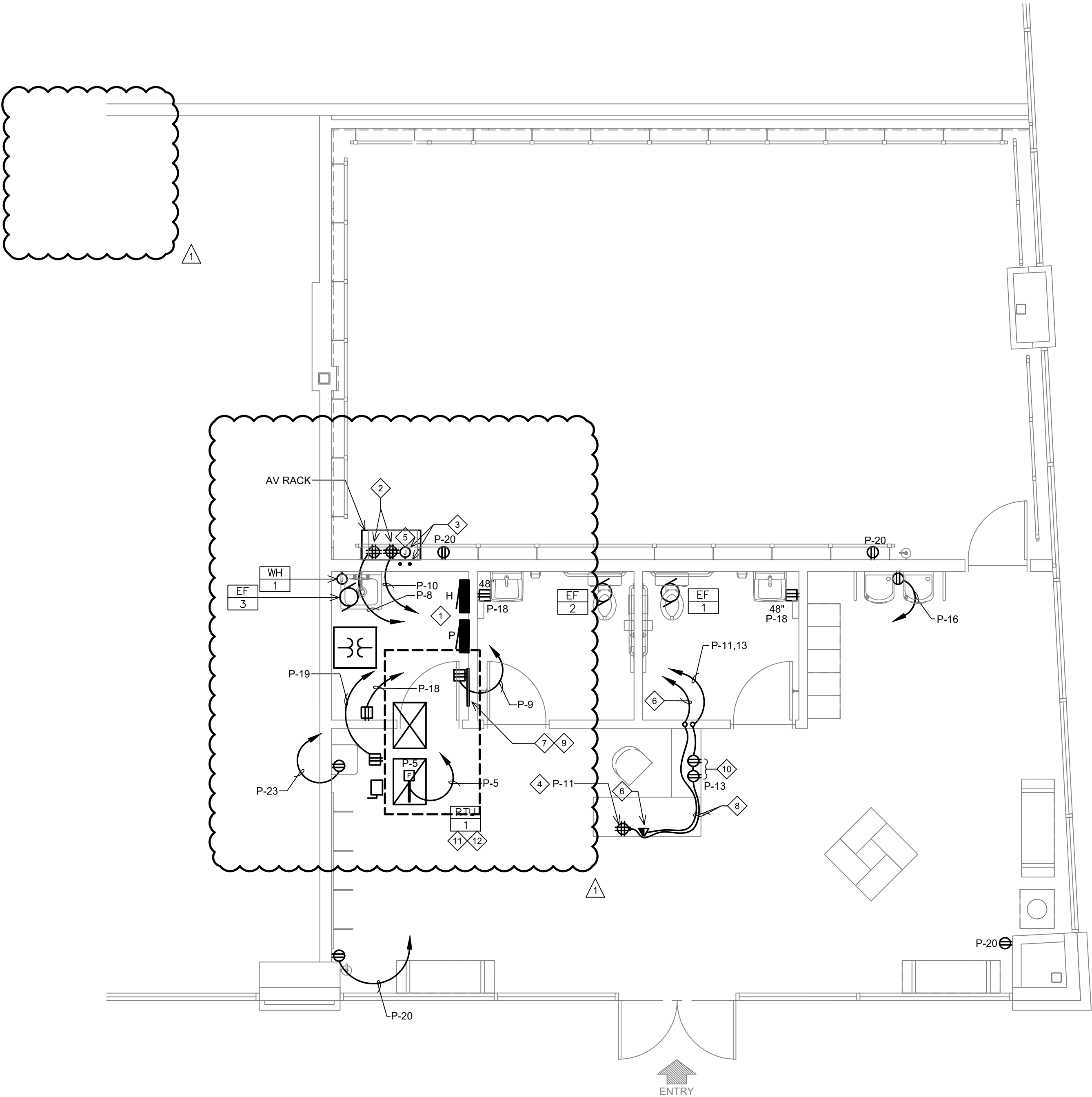

1 POWER FLOOR PLAN
1/4" = 1'-0"

GENERAL NOTES:

- REFER TO MECHANICAL AND PLUMBING DRAWINGS FOR EQUIPMENT LOCATION & REQUIREMENTS.
- ALL RECEPTACLES & OUTLETS LOCATED ON FURNITURE SHALL BE COORDINATED WITH ARCHITECTURAL DRAWINGS PRIOR TO ROUGH-IN.
- VERIFY EXACT LOCATION OF ALL EQUIPMENT PER THE ARCHITECTURAL DRAWINGS.
- ALL EXTERIOR DISCONNECTS SHALL BE N.E.M.A. 3R RATED.
- EXTERIOR RECEPTACLES SHALL BE WEATHERPROOF TYPE WITH IN-USE COVERS.
- COORDINATE WITH ARCHITECTURAL PLANS FOR TV MOUNTING HEIGHTS & LOCATIONS PRIOR TO ROUGH-IN.
- ALL CAT6 PLENUM 16/2 S0ESLCZ CABLES NEED 10' MINIMUM OF SLACK AT ALL FIELD LOCATIONS AND 15' MINIMUM OF SLACK AT A/V RACK LOCATION FOR RACK AND INSTRUCTOR STAND CABLE DRESSING.

KEY NOTES:

- EXISTING ELECTRICAL PANELS & SUSPENDED TRANSFORMER TO REMAIN. SEE RISER DIAGRAM FOR MORE INFORMATION.
- PROVIDE (2) DEDICATED 20A CIRCUITS WITH (2) QUAD RECEPTACLES LOCATED AT A/V RACK.
- PROVIDE (2) 1-1/2" CONDUITS STUBBED UP 6" ABOVE DROP CEILING TILE AND RUN TO A 2 GANG CUT OUT RING AT THE AV RACK ADJACENT TO THE RECEPTACLE. PROVIDE (2) CAT 6 PLENUM RATED CABLES FROM TENANT UTILITY TELEPHONE BACKBOARD TO A/V RACK LOCATION.
- PROVIDE QUAD RECEPTACLE AT FRONT DESK FOR POS COMPUTER. SEE ARCHITECTURAL AND MILLWORK DRAWINGS FOR ADDITIONAL INFORMATION.
- PROVIDE A/V CUT IN RING AT LOCATION SHOWN.
- PROVIDE (2) CAT6 PLENUM RATED DATA CABLES ADJACENT TO FRONT DESK POWER AND TERMINATE WITH KEYSTONE JACKS ABOVE FLOOR WITHIN MILLWORK. ROUTE DATA CABLES TO A/V RACK WITH A 15' WHIP.
- COORDINATE WITH LANDLORD FOR EXACT LOCATION OF INCOMING CONDUIT AND PULL STRING FOR TELEPHONE SERVICE. EXTEND CONDUIT TO TELEPHONE BACKBOARD. COORDINATE WITH PHONE COMPANY & LANDLORD FOR CABLE REQUIREMENTS. PROVIDE ALL REQUIRED CABLE AND FINAL CONNECTIONS.
- ROUTE CONDUIT AND CABLEING ABOVE FINISHED FLOOR, WITHIN INTERIOR SIDE OF MILLWORK.
- 42"x16"x3/4" FIRE RETARDANT AC GRADE PLYWOOD TELEPHONE BOARD. EXTEND CONDUIT FROM EXISTING LANDLORD COMMUNICATION CONDUIT. COORDINATE EXACT LOCATION.
- PROVIDE (2) USB/COMBO RECEPTACLES FOR IPAD CHECK IN AT FRONT DESK. ROUTE CONDUIT ALONG INSIDE PATH OF MILLWORK.
- ELECTRICAL CONTRACTOR TO INSTALL NEW DUCT SMOKE DETECTOR IN RETURN MAIN DUCT OF EXISTING RTU IF NOT EXISTING. SMOKE DETECTOR FURNISHED BY MECHANICAL CONTRACTOR IF NOT EXISTING. SMOKE DETECTOR SHALL SHUT DOWN HVAC UNIT UPON DETECTION OF SMOKE AND BE CONNECTED TO THE FIRE ALARM SYSTEM AS REQUIRED.
- EXISTING RTU TO REMAIN. VERIFY EXISTING DISCONNECT & SERVICE RECEPTACLE WITH IN USE COVER. PROVIDE NEW AS REQUIRED. PROVIDE NEW CONNECTIONS. SEE MECHANICAL EQUIPMENT SCHEDULE ON THIS SHEET FOR ADDITIONAL INFORMATION.

Amor

Architectural
Corporation

9483 HAVEN AVENUE, SUITE 100
RANCHO CUCAMONGA, CA 91730
P. 909.259.9971 | F. 909.944.8409
www.AmorArch.com

WEST COAST | CENTRAL | EAST COAST

CLIENT

pure barre

910-U NORTHWEST BLUE PARKWAY
LEE'S SUMMIT, MO 64086

RACHEL HILTON
PHONE: 720.378.3062
rachel.hilton@purebarre.com

CONSULTANT

DUNHAM

DUNHAM
50 South Sixth Street / Suite 1100
Minneapolis, Minnesota 55402-1540
Phone 612.485.7550
Fax 612.485.7551
Web dunhameng.com

MISSOURI STATE
CERTIFICATE OF AUTHORITY #001561
mechanical + electrical
consulting engineering
0420758-073-00

PURE BARRE
INTERIOR TENANT IMPROVEMENT
910-U NORTHWEST BLUE PARKWAY
LEE'S SUMMIT, MO 64086

FLOOR PLAN - POWER & SYSTEMS

PROJECT
LOCATION

SHEET TITLE

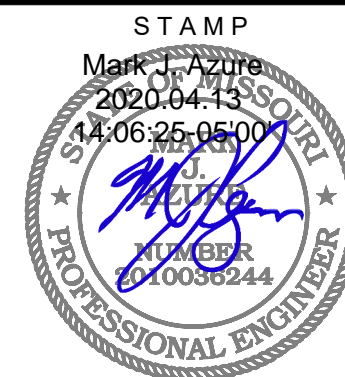

4/13/2020

SHEETS BEARING THIS SEAL AND WET SIGNATURE
ARE AUTHENTICATED. RESPONSIBILITY FOR ALL
OLDER PLANS, SPECIFICATIONS OR INSTRUMENTS
ARE DISCLAIMED.

REVISIONS

- | | |
|-----------|---------------|
| 4/13/2020 | OWNER CHANGES |
| | |
| | |
| | |
| | |
| | |
| | |
| | |
| | |
| | |

DATE
2020.04.10
PROJECT NUMBER
A2275

SHEET NUMBER

E3.0

PERMIT SET : 2020_04_10

ELECTRICAL CONTRACTOR SHALL VISIT SITE AND NOTIFY ENGINEER OF ANY DISCREPANCIES PRIOR TO BID. EXISTING EQUIPMENT TO BE REUSED WILL BE REQUIRED TO SATISFY THE REQUIREMENTS OF THE CURRENT NEC WITH REGARDS TO RATING, IDENTIFICATION, USE, WIRE BENDING SPACE, ETC. AS IF THEY WERE NEW.

PROVIDE NEW CIRCUIT BREAKERS IN PANELS AS REQUIRED. MATCH EXISTING EQUIPMENT WITH RESPECT TO MANUFACTURER AND RATING

RISER LEGEND

DASH LINE TYPE INDICATES EXISTING EQUIPMENT TO REMAIN

CONTINUOUS LINE TYPE INDICATES NEW EQUIPMENT TO BE INSTALLED BY CONTRACTOR

TO EXISTING
UTILITY TRANSFORMER

EXISTING GROUND
TO REMAIN.

LANDLORD'S
EXISTING
MAIN
800A
480/277V
3P 4W
SERVICE
DISCONNECT

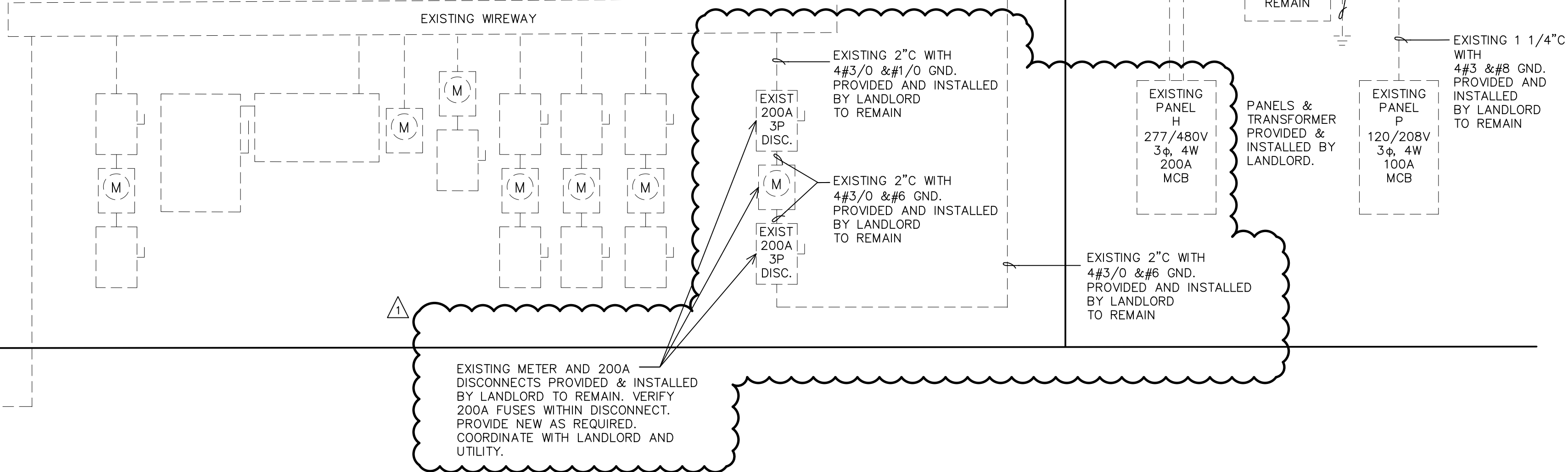

1 RISER DIAGRAM
NO SCALE

Panel :			H	Voltage:		277/480V, 3PH, 4W						
No.	Amp/p	Note	Description	Ph	Code L VA	Code C VA	Code R VA	Code M VA	Code E VA	Code K VA	Code D VA	
1	50	1	30 KVA TRANSFORMER PANEL P	- A -		1440	2580					
3	/		"	- B -	617		970	410				
5	3		"	- C -	1200	540	1260					
7	-		SPACE	- A -								
9	-		SPACE	- B -								
11	-		SPACE	- C -								
13	-		SPACE	- A -								
15	-		SPACE	- B -								
17	-		SPACE	- C -								
19	-		SPACE	- A -								
21	-		SPACE	- B -								
23	-		SPACE	- C -								
25	-		SPACE	- A -								
27	-		SPACE	- B -								
2	90		EXISTING RTU-1	- A -				4986	20000			
4	/		"	- B -				4986	20000			
6	3		"	- C -				4986	20000			
8	-		SPACE	- A -								
10	-		SPACE	- B -								
12	-		SPACE	- C -								
14	-		SPACE	- A -								
16	-		SPACE	- B -								
18	-		SPACE	- C -								
Through - Feed Lug Connection				- A -								
				- B -								
				- C -								
Main Breaker				- A -		1440	2580	4986	20000			
				- B -	617		970	5396	20000			
				- C -	1200	540	1260	4986	20000			
				Conn KVA phase loads				Total	- A -	- B -	- C -	
								84.0	29.0	27.0	28.0	
1	PROVIDE HACR BREAKER			Dmd	Conn	Panel - Bus KVA loads						
2				2.3	1.8	Code L * Lighting						
3				2.0	2.0	Code C * Convenience Receptacles (180 W)						
4				4.8	4.8	Code R * Receptacles (Non Convenience)						
5				17.2	15.4	Code M * Motors Largest motor VA 7479.0						
1				60.0	60.0	Code E * Electric Heat						
2				Code K * Kitchen Equip Demand 100%								
3												
4				Code D * Dwelling Units (Hotel/Motel Rooms)								
5				86.3	84.0	Total KVA						
SURFACE				* Spare KVA						% Spare		
EXISTING				85 Adjusted KVA (Demand KVA + Spare KVA)								
100				104 Adjusted Demand Amps								
MCB				107 High Phase Demand Amps						13-Apr-20		
480				File Name:		Project Number :		Project Name :				
				PANEL H		0420758-073-00		PURE BARRE				

1. General	condit, surface metal raceways, boxes, and fittings, back to equipment's source or as indicated.	lights: 8"x5/8" copper clad steel.	as "space only," include extended bus and mounting provisions.	and provide supports independent of the ceiling supports.	3.14Enclosed switches, circuit breakers and controllers
A. The general, special, and other conditions of the architectural, mechanical and vendor documents shall be considered an integral part of these electrical specifications.	C. Abandoned raceway and conduits: where raceway and conduits are shown as abandoned on the drawings; disconnect existing cabled wiring from its source. Remove wiring, cap and label conduit ends. Cut abandoned underground conduits below grade and seal openings. Patch surface to match existing finish.	2.5 Hangers and supports	E. Bolt-on circuit breakers with bolted line and load terminals, quick-make, quick-break, thermal magnetic, common trip on multi-pole breakers and a minimum 100,000 ampere short circuit rating as shown on the drawings. Each breaker shall have its current rating and label conspicuously marked on the outside of the handle. UL listed "w" switching duty for lighting switching control. UL listed HACR rated for motor or high inductance loads.	3.4 Grounding and bonding	A. Obtain exact information pertaining to location, electrical characteristics, and wiring equipment furnished by others from the contractor furnishing the equipment. This information shall be verified by examining nameplates and manufacturer's wiring diagrams. Discrepancies between the equipment requirements and the provisions made by these specifications shall be reported to the contractor. Equipment damaged as a result of the contractor's failure to observe manufacturer's ratings shall be repaired or replaced by the contractor. The thermal protection elements in manual starters shall be rechecked with name plate data at the site before operation of the equipment. Where necessary, the thermal protection elements shall be changed to properly protect the equipment.
B. Reference to "contractor" in this specification shall mean "electrical contractor (EC)," unless otherwise noted. Work specified herein is the responsibility of the electrical contractor unless specifically noted otherwise.	D. Temporary disconnection: remove, store, clean, reinstall, reconnect, and make operational components indicated for relocation.	2.6 Raceways and outlet boxes	F. Fusible factory assembled panelboards shall be Schneider electric GMB for 225 amperes to 1800 amperes or equal by Eaton, GE, or Siemens with requirements noted above.	A. The building and electrical systems shall be grounded and bonded in accordance with the NEC, IEEE and best practices.	B. Electrical service and separately derived alternating current systems shall be grounded in accordance with NEC article 250.
1.2 Scope of work	1.12 Cutting and patching	A. Provide raceways, fittings, connectors and accessories for a complete raceway system. Raceways include:	1. Trims: 4 piece without door for NEMA 1; with door where noted on the drawings or for NEMA 3R/12.	C. All feeder and branch circuits shall have a green copper ground conductor run with the phase and neutral conductors.	D. Bonding internal metal ducts: bond metal air ducts to equipment grounding conductors of associated fans, blowers, electric heaters, and air cleaners. Install internal bonding jumper to bond across flexible duct connections to achieve continuity.
A. Furnish labor, materials, equipment, tools, and other items necessary for, or incidental to, installation of a complete electrical system as required for this project.	A. Workmanship: lay out work in advance. Exercise care where cutting, chasing, chasing, or cutting of floors, walls, partitions, ceilings, or other surfaces is necessary for proper installation, support, or anchorage of conduit, raceways, or other electrical work. Repair damage to buildings, piping, and equipment using skilled craftsmen of trades involved.	1. Rigid metal conduit (RMC): hot-dipped galvanized.	2. Fused switches: NEMA KS 1, type HD. Twin, side by side mount for 30a-200a.	E. Provide a minimum #6 copper ground conductor, or larger as indicated on the drawings, and a 12" ground bus at telecommunication demarcation location.	F. Hangers and supports
B. Also include other work and miscellaneous equipment not specifically mentioned, but reasonably inferred, that are required for a fully functional and tested system.	B. Perform core drilling, cutting and patching necessary for the completion of the electrical work for this project. No structural members shall be disturbed without the written permission of the engineer. Fill abandoned and unused core drills.	2. Intermediate metal conduit (IMC): hot-dipped galvanized.	3. Single mount for 400a and above.	A. Conduit and cable support devices must be steel with hangers and supports suitable for raceway or cable must be supported.	A. Conduit and cable support devices must be steel with hangers and supports suitable for raceway or cable must be supported.
1.3 Drawings and documents	C. Surfaces which are disturbed by the contractor shall be repaired and refinished to provide a surface equal in strength, durability, and appearance to the original surface.	3. Electrical metallic tubing (EMT): electro-galvanized.	4. Wiring deflection fuses as noted in 2.14 below.	B. Fabricated metal equipment support assemblies must be bolted structural steel or steel slotted support systems calculated by a registered structural engineer.	B. Fabricated metal equipment support assemblies must be bolted structural steel or steel slotted support systems calculated by a registered structural engineer.
A. The drawings and specifications form a complete set of plans for the electrical work for this project. What is required by either shall be as binding as if required by both. In the event the drawings and specifications are in conflict, the greater requirement or cost shall be included in bid, or if time, a clarification will be issued.	D. Where it is necessary to drill or cut concrete surfaces, the edges shall be properly defined. Core holes shall be made with a rotary drill. Rectangular concrete cuts shall be made with a concrete saw. Do not penetrate post tension slabs prior to x-raying floor.	4. Polyvinyl chloride conduit (PVC): schedule 40 for below grade installations.	A. Wiring devices shall be installed in metal device boxes.	C. Concrete bases installed by the electrical contractor. Base must be nominally 3000 psi concrete with dimensions noted on the drawings. Install for floor mounted electrical equipment.	C. Concrete bases installed by the electrical contractor. Base must be nominally 3000 psi concrete with dimensions noted on the drawings. Install for floor mounted electrical equipment.
B. Bidders shall examine other trade and equipment vendor drawings and specifications to avoid omissions, duplications, and to insure complete installation of electrical work.	E. Penetrations through smoke, fire, hazardous area, or other rated separations shall be fire sealed to preserve the ratings of the separations.	5. Wireways: enamel finish, hinged type.	B. Switches and receptacles shall be Hubbell, Bryant, Leviton, Pass & Seymour, or approved equal subject to approval by the engineer/architect, color shall be ivory for normal power. Special color device outlets and matching cover plate as noted on the plans.	D. Bonding internal metal ducts: bond metal air ducts to equipment grounding conductors of associated fans, blowers, electric heaters, and air cleaners. Install internal bonding jumper to bond across flexible duct connections to achieve continuity.	D. Bonding internal metal ducts: bond metal air ducts to equipment grounding conductors of associated fans, blowers, electric heaters, and air cleaners. Install internal bonding jumper to bond across flexible duct connections to achieve continuity.
C. The electrical drawings are diagrammatic and are intended to show approximate location only. Placement of electrical equipment and devices shall not interfere with locations or clearances of other trades' materials or equipment. Coordinate the placement of electrical devices with architectural plans, elevations and details.	F. All cutting, drilling, patching, repairing, and refinishing shall be done by persons skilled in appropriate trades.	6. Flexible metallic conduit for final connection in dry locations less than 6' lengths.	C. Switches shall be general duty grade, federal specification fs, ac quiet type, 20-amp, 120/277-volt, with silver alloy contacts, equal to Hubbell #6362.	E. Provide a minimum #6 copper ground conductor, or larger as indicated on the drawings, and a 12" ground bus at telecommunication demarcation location.	E. Provide a minimum #6 copper ground conductor, or larger as indicated on the drawings, and a 12" ground bus at telecommunication demarcation location.
D. The direct routing of conduits and wiring is not assured. Exact requirements shall be governed by the conditions of the project site. Extra lengths of wiring or the addition of pull or junction boxes, etc., necessitated by such conditions, shall be included in the bid.	G. Clean away rubbish and litter generated during electrical installation.	7. Liquid tight flexible metal conduit: for final connection in damp or wet locations less than 6' lengths.	D. General purpose duplex receptacles shall be general duty grade, federal specification fs, NEMA 5-20p, 20-amp, 125-volt, 3-wire grounding type devices with steel one piece ground strap; third pole grounding to the outlet box. Fed spec grade.	F. Hangers and supports	F. Hangers and supports
E. Drawing representations: conduits, circuiting, devices, speakers, etc., shown on the drawings as existing are based on existing plans and may not be installed as originally shown. Verify the accuracy of the "existing conditions" as shown on the drawings as the demolition work progresses. Perform modifications and additions as necessary to correct for these hidden conditions and allow for the completion of the work.	1.13 Maintenance manual and record drawings	Light fixtures shall not be used as a raceway unless listed and marked as a raceway in accordance with NEC article 410.64 and as noted in Part 3 - execution.	E. Ground fault circuit interrupter (GFI) duplex receptacles: heavy duty grade, federal specification fs, 15-amp, 125-volt, 3-wire grounding type, wired self-contained and not be connected to feed through unless specifically noted on the drawings.	A. Conduit and cable support devices must be steel with hangers and supports suitable for raceway or cable must be supported.	A. Conduit and cable support devices must be steel with hangers and supports suitable for raceway or cable must be supported.
1.4 Codes, inspections, and fees	A. Furnish the owner with a minimum of two (2) printed copies and two (2) digital data DVDs of a manual covering the operation and maintenance of equipment provided under this contract. Submit additional copies as required by the local authority having jurisdiction. The manuals shall be in a 3-ring loose leaf, heavy duty binder and submitted to the architect/engineer for approval. Each manual shall contain the following:	J. Junction boxes shall be same as outlet boxes up to 42 cu. In. Use code-gauge steel in larger sizes with surface or flush-type screw-mounted trim covers. Boxes and covers painted with inhibitor-primed paint inside and out.	F. NEC weather, resistant rating in damp or wet locations, suitable for "while-in-use" applications.	B. Fabricated metal equipment support assemblies must be bolted structural steel or steel slotted support systems calculated by a registered structural engineer.	B. Fabricated metal equipment support assemblies must be bolted structural steel or steel slotted support systems calculated by a registered structural engineer.
A. The completed electrical installation shall comply with the latest edition of the national electrical code as well as applicable federal, state, and local codes, regulations, and standards including interpretations by appropriate authorities having jurisdiction. Where the drawings and specifications call for workmanship or materials in excess of code or regulatory requirements, the drawings and specifications shall govern.	B. Markup a set of construction documents as work progresses. Show actual circuit routing with dimensioned information, sizes, types, etc., equipment location changes, and other changes or deviations between project work, as well as all construction as shown on plan.	K. Floor boxes (in concrete): See plans for specification and devices. Each system to have independent compartments and flip up covers.	G. Tamper resistant rating in areas required by the NEC.	C. Concrete bases installed by the electrical contractor. Base must be nominally 3000 psi concrete with dimensions noted on the drawings. Install for floor mounted electrical equipment.	C. Concrete bases installed by the electrical contractor. Base must be nominally 3000 psi concrete with dimensions noted on the drawings. Install for floor mounted electrical equipment.
B. The work specified herein shall be subject to inspection and approval by state and local authorities having jurisdiction and the engineer. The contractor shall make the necessary arrangements to have the electrical work inspected by appropriate inspector(s) and shall submit two (2) copies of final signed "certificate of inspection" to the owner.	C. Properly set automatic time switches to perform switching operations in accordance with schedules provided by the owner's representative, and demonstrate (using the manufacturer's operating instructions) how to operate, test and program lighting systems.	L. Poke through assemblies: factory fabricated multi-channeled through floor raceway/reroute with complying with UL 514 screw water exclusion. See plans for service devices and plate construction.	H. AFCI outlets where required by the NEC.	D. Bonding internal metal ducts: bond metal air ducts to equipment grounding conductors of associated fans, blowers, electric heaters, and air cleaners. Install internal bonding jumper to bond across flexible duct connections to achieve continuity.	D. Bonding internal metal ducts: bond metal air ducts to equipment grounding conductors of associated fans, blowers, electric heaters, and air cleaners. Install internal bonding jumper to bond across flexible duct connections to achieve continuity.
C. Obtain and pay for licenses, permits, fees and charges for work installed by the contractor. Contractor is responsible to pay fees and charges levied by the electric utility company for connection to electric services.	D. Damaged, dented or refurbished equipment shall be rejected and replaced at the contractor's expense.	M. Service poles: factory assembled two compartment channels extending from floor to 6' above ceiling. Steel with baked white enamel or anodized satin aluminum construction as specified on plan.	I. Isolated ground receptacles: orange in color or orange triangle on plan.	E. Provide a minimum #6 copper ground conductor, or larger as indicated on the drawings, and a 12" ground bus at telecommunication demarcation location.	E. Provide a minimum #6 copper ground conductor, or larger as indicated on the drawings, and a 12" ground bus at telecommunication demarcation location.
1.5 Job site safety	1.14 Clean-up	N. Surface metal raceways: two compartment steel, devices and finish color as indicated on plans, Wiremold AL5200 or equal, other types of surface metal raceways are also specified on plans.	J. Surge protective device (SPD): type 3 duplex receptacle with indication light and audible alarm.	F. Hangers and supports	F. Hangers and supports
A. The electrical contractor is responsible for electrical job site safety, including safety of people and property during performance of work. This requirement will apply continuously and not be limited to normal working hours.	A. Upon completion of the work and at other times directed, remove materials and scrap generated by the electrical installation and leave the premises in a clean condition.	O. Control circuit fuses must be time delay.	K. Cover plates: shall be ivory as manufactured by Eagle, Bryant, General Electric, Hubbell or Leviton.	A. Conduit and cable support devices must be steel with hangers and supports suitable for raceway or cable must be supported.	A. Conduit and cable support devices must be steel with hangers and supports suitable for raceway or cable must be supported.
B. No act, drawing review or construction review by the owner, the engineers or their consultants, is intended to include review of the adequacy of the contractor's safety measures in, on, or near the construction site.	B. Exterior branch circuit or feeder handholes must be cast fiberglass resin with open bottom and heavy duty bolted cover for non-vehicle or non-pedestrian traffic surfaces.	2.7 Underground raceways and boxes	L. Special color plastic cover plates to match to style line type receptacles as noted on the plans.	B. Fabricated metal equipment support assemblies must be bolted structural steel or steel slotted support systems calculated by a registered structural engineer.	B. Fabricated metal equipment support assemblies must be bolted structural steel or steel slotted support systems calculated by a registered structural engineer.
1.6 Conditions at the site	C. Exterior branch circuit or feeder handholes installed in sidewalks, roadways or parking lot subject to pedestrian or vehicle traffic: precast handhole/manhole, manhole cover and accessories as shown on the drawings.	A. Schedule 40 PVC electrical conduit for below grade installations with fittings and accessories by the same manufacturer.	M. Labeled plastic cover plates to match to style line type receptacles as noted on the plans.	C. Concrete bases installed by the electrical contractor. Base must be nominally 3000 psi concrete with dimensions noted on the drawings. Install for floor mounted electrical equipment.	C. Concrete bases installed by the electrical contractor. Base must be nominally 3000 psi concrete with dimensions noted on the drawings. Install for floor mounted electrical equipment.
A. Examine the site and be familiar with existing building conditions and limitations prior to submitting bid. No extra payment will be allowed for work required because of these conditions, or if information is visible or readily attainable, for limitations or misunderstanding of existing conditions.	D. Fire alarm bell pull stations: factory assembled two compartment channels extending from floor to 6' above ceiling. Steel with baked white enamel or anodized satin aluminum construction as specified on plan.	B. Exterior branch circuit or feeder handholes must be cast fiberglass resin with open bottom and heavy duty bolted cover for non-vehicle or non-pedestrian traffic surfaces.	N. Labeled plastic cover plates to match to style line type receptacles as noted on the plans.	D. Bonding internal metal ducts: bond metal air ducts to equipment grounding conductors of associated fans, blowers, electric heaters, and air cleaners. Install internal bonding jumper to bond across flexible duct connections to achieve continuity.	D. Bonding internal metal ducts: bond metal air ducts to equipment grounding conductors of associated fans, blowers, electric heaters, and air cleaners. Install internal bonding jumper to bond across flexible duct connections to achieve continuity.
B. Discrepancies from these documents should be reported to the architect/engineer prior to bid.	E. Fire alarm bell pull stations: factory assembled two compartment channels extending from floor to 6' above ceiling. Steel with baked white enamel or anodized satin aluminum construction as specified on plan.	C. Full voltage not reversing starters size 0 minimum.	O. Labeled plastic cover plates to match to style line type receptacles as noted on the plans.	E. Provide a minimum #6 copper ground conductor, or larger as indicated on the drawings, and a 12" ground bus at telecommunication demarcation location.	E. Provide a minimum #6 copper ground conductor, or larger as indicated on the drawings, and a 12" ground bus at telecommunication demarcation location.
1.7 Workmanship and contractor qualifications	F. Fractional HP starters must be able to make quick break single pole switches for integrally protected motors.	D. Starters must be combination starters with molded case circuit breaker or fused disconnect, as noted on the drawings, with fused control transformer, auxiliary contacts, ground mounted HOA and pilot lights.	P. Labeled plastic cover plates to match to style line type receptacles as noted on the plans.	F. Hangers and supports	F. Hangers and supports
A. Install electrical equipment and materials in a neat and competent manner by persons experienced and skilled in the trade. Haphazard or poor installation will be cause for rejection of work. Exposed components of the electrical systems shall be square and true with building lines and surfaces.	G. All devices NEMA rated for the environment they are located.	E. Fire alarm bell pull stations: factory assembled two compartment channels extending from floor to 6' above ceiling. Steel with baked white enamel or anodized satin aluminum construction as specified on plan.	Q. Labeled plastic cover plates to match to style line type receptacles as noted on the plans.	A. Conduit and cable support devices must be steel with hangers and supports suitable for raceway or cable must be supported.	A. Conduit and cable support devices must be steel with hangers and supports suitable for raceway or cable must be supported.
B. Contractor shall be licensed in the state in which the project is located.	H. Fire alarm bell pull stations: factory assembled two compartment channels extending from floor to 6' above ceiling. Steel with baked white enamel or anodized satin aluminum construction as specified on plan.	F. Fire alarm bell pull stations: factory assembled two compartment channels extending from floor to 6' above ceiling. Steel with baked white enamel or anodized satin aluminum construction as specified on plan.	R. Labeled plastic cover plates to match to style line type receptacles as noted on the plans.	B. Fabricated metal equipment support assemblies must be bolted structural steel or steel slotted support systems calculated by a registered structural engineer.	B. Fabricated metal equipment support assemblies must be bolted structural steel or steel slotted support systems calculated by a registered structural engineer.
1.8 Coordination of work	I. Fire alarm bell pull stations: factory assembled two compartment channels extending from floor to 6' above ceiling. Steel with baked white enamel or anodized satin aluminum construction as specified on plan.	G. Fire alarm bell pull stations: factory assembled two compartment channels extending from floor to 6' above ceiling. Steel with baked white enamel or anodized satin aluminum construction as specified on plan.	S. Labeled plastic cover plates to match to style line type receptacles as noted on the plans.	C. Concrete bases installed by the electrical contractor. Base must be nominally 3000 psi concrete with dimensions noted on the drawings. Install for floor mounted electrical equipment.	C. Concrete bases installed by the electrical contractor. Base must be nominally 3000 psi concrete with dimensions noted on the drawings. Install for floor mounted electrical equipment.
A. Give careful consideration to the work of the general, mechanical and other contractors/subcontractors on the project. Organize and phase the electrical work so that it will not interfere with the work of other trades.	J. Fire alarm bell pull stations: factory assembled two compartment channels extending from floor to 6' above ceiling. Steel with baked white enamel or anodized satin aluminum construction as specified on plan.	H. Fire alarm bell pull stations: factory assembled two compartment channels extending from floor to 6' above ceiling. Steel with baked white enamel or anodized satin aluminum construction as specified on plan.	T. Labeled plastic cover plates to match to style line type receptacles as noted on the plans.	D. Bonding internal metal ducts: bond metal air ducts to equipment grounding conductors of associated fans, blowers, electric heaters, and air cleaners. Install internal bonding jumper to bond across flexible duct connections to achieve continuity.	D. Bonding internal metal ducts: bond metal air ducts to equipment grounding conductors of associated fans, blowers, electric heaters, and air cleaners. Install internal bonding jumper to bond across flexible duct connections to achieve continuity.
B. Drawings and specifications for other trades and general construction drawings shall be consulted for coordination information, details, dimensions, etc. Coordinate shafts, chases, furred spaces, suspended ceiling, locations of equipment, etc. The contractor shall review the mechanical-electrical drawings and equipment drawings of other disciplines, including data, security, audio-visual, closed circuit television, paging, fire alarm, and kitchen. The contractor shall be responsible to report discrepancies between these drawings to the engineer prior to bidding for clarification. Solutions to unreported discrepancies will be determined by the engineer, with no additional compensation due to the contractor.	K. Fire alarm bell pull stations: factory assembled two compartment channels extending from floor to 6' above ceiling. Steel with baked white enamel or anodized satin aluminum construction as specified on plan.	I. Fire alarm bell pull stations: factory assembled two compartment channels extending from floor to 6' above ceiling. Steel with baked white enamel or anodized satin aluminum construction as specified on plan.	U. Labeled plastic cover plates to match to style line type receptacles as noted on the plans.	E. Provide a minimum #6 copper ground conductor, or larger as indicated on the drawings, and a 12" ground bus at telecommunication demarcation location.	E. Provide a minimum #6 copper ground conductor, or larger as indicated on the drawings, and a 12" ground bus at telecommunication demarcation location.
C. The location of equipment outlets and wiring shall be verified with the actual equipment or approved shop drawings prior to rough in work. Notify engineer of discrepancies.	L. Fire alarm bell pull stations: factory assembled two compartment channels extending from floor to 6' above ceiling. Steel with baked white enamel or anodized satin aluminum construction as specified on plan.	J. Fire alarm bell pull stations: factory assembled two compartment channels extending from floor to 6' above ceiling. Steel with baked white enamel or anodized satin aluminum construction as specified on plan.	V. Labeled plastic cover plates to match to style line type receptacles as noted on the plans.	F. Hangers and supports	F. Hangers and supports
D. Dimensions given on the drawings shall take precedence over scaled dimensions. Dimensions, whether calculated or scaled, shall be verified in the field.	M. Fire alarm bell pull stations: factory assembled two compartment channels extending from floor to 6' above ceiling. Steel with baked white enamel or anodized satin aluminum construction as specified on plan.	K. Fire alarm bell pull stations: factory assembled two compartment channels extending from floor to 6' above ceiling. Steel with baked white enamel or anodized satin aluminum construction as specified on plan.	W. Labeled plastic cover plates to match to style line type receptacles as noted on the plans.	A. Conduit and cable support devices must be steel with hangers and supports suitable for raceway or cable must be supported.	A. Conduit and cable support devices must be steel with hangers and supports suitable for raceway or cable must be supported.
E. Check actual job conditions before fabricating work. Coordinate with other trades to avoid rework due to field conditions. Changes or additions, subject to additional compensation, which are made without written authorization and an agreed price, shall be at the contractor's risk and expense.	N. Fire alarm bell pull stations: factory assembled two compartment channels extending from floor to 6' above ceiling. Steel with baked white enamel or anodized satin aluminum construction as specified on plan.	L. Fire alarm bell pull stations: factory assembled two compartment channels extending from floor to 6' above ceiling. Steel with baked white enamel or anodized satin aluminum construction as specified on plan.	X. Labeled plastic cover plates to match to style line type receptacles as noted on the plans.	B. Fabricated metal equipment support assemblies must be bolted structural steel or steel slotted support systems calculated by a registered structural engineer.	B. Fabricated metal equipment support assemblies must be bolted structural steel or steel slotted support systems calculated by a registered structural engineer.
F. Coordinate routing of conduit and wire concealed in walls, soffits or ceilings installed by the general contractor. Coordinate work to conceal conduit and wire.	O. Fire alarm bell pull stations: factory assembled two compartment channels extending from floor to 6' above ceiling. Steel with baked white enamel or anodized satin aluminum construction as specified on plan.	M. Fire alarm bell pull stations: factory assembled two compartment channels extending from floor to 6' above ceiling. Steel with baked white enamel or anodized satin aluminum construction as specified on plan.	Y. Labeled plastic cover plates to match to style line type receptacles as noted on the plans.	C. Concrete bases installed by the electrical contractor. Base must be nominally 3000 psi concrete with dimensions noted on the drawings. Install for floor mounted electrical equipment.	C. Concrete bases installed by the electrical contractor. Base must be nominally 3000 psi concrete with dimensions noted on the drawings. Install for floor mounted electrical equipment.
G. Verify items such as door swings, window locations, casework, etc., before installing electrical equipment or devices.	P. Fire alarm bell pull stations: factory assembled two compartment channels extending from floor to 6' above ceiling. Steel with baked white enamel or anodized satin aluminum construction as specified on plan.	N. Fire alarm bell pull stations: factory assembled two compartment channels extending from floor to 6' above ceiling. Steel with baked white enamel or anodized satin aluminum construction as specified on plan.	Z. Labeled plastic cover plates to match to style line type receptacles as noted on the plans.	D. Bonding internal metal ducts: bond metal air ducts to equipment grounding conductors of associated fans, blowers, electric heaters, and air cleaners. Install internal bonding jumper to bond across flexible duct connections to achieve continuity.	D. Bonding internal metal ducts: bond metal air ducts to equipment grounding conductors of associated fans, blowers, electric heaters, and air cleaners. Install internal bonding jumper to bond across flexible duct connections to achieve continuity.
H. Make minor adjustments to work where requested by the owner or the owner's representative when adjustments are necessary for proper operation and within the intent of the contract.	Q. Fire alarm bell pull stations: factory assembled two compartment channels extending from floor to 6' above ceiling. Steel with baked white enamel or anodized satin aluminum construction as specified on plan.	O. Fire alarm bell pull stations: factory assembled two compartment channels extending from floor to 6' above ceiling. Steel with baked white enamel or anodized satin aluminum construction as specified on plan.	AA. Labeled plastic cover plates to match to style line type receptacles as noted on the plans.	E. Provide a minimum #6 copper ground conductor, or larger as indicated on the drawings, and a 12" ground bus at telecommunication demarcation location.	E. Provide a minimum #6 copper ground conductor, or larger as indicated on the drawings, and a 12" ground bus at telecommunication demarcation location.
1.9 Materials and equipment	R. Fire alarm bell pull stations: factory assembled two compartment channels extending from floor to 6' above ceiling. Steel with baked white enamel or anodized satin aluminum construction as specified on plan.	P. Fire alarm bell pull stations: factory assembled two compartment channels extending from floor to 6' above ceiling. Steel with baked white enamel or anodized satin aluminum construction as specified on plan.	AB. Labeled plastic cover plates to match to style line type receptacles as noted on the plans.	F. Hangers and supports	F. Hangers and supports
A. Unless otherwise specified, material and equipment shall be new and manufactured by approved or listed manufacturers. Materials and equipment shall meet the requirements of governing codes.	S. Fire alarm bell pull				