

RESIDENTIAL ENGINEERING SERVICES, LLC
SHOP DRAWING / SUBMITTAL REVIEW

APPROVED

SUBMITTAL WAS REVIEWED FOR DESIGN CONFORMITY AND GENERAL CONFORMANCE TO CONTRACT DOCUMENTS ONLY. THE CONTRACTOR IS RESPONSIBLE FOR CONFIRMING AND CORRELATING DIMENSIONS AT JOBSITE FOR TOLERANCE, CLEARANCE, QUANTITIES, FABRICATION PROCESSES AND TECHNIQUES OF CONSTRUCTION, COORDINATION OF HIS OR HER WORK WITH OTHER TRADES AND FULL COMPLIANCE WITH CONTRACT DOCUMENTS.

REVIEWED BY:
RESIDENTIAL ENGINEERING SERVICES, LLC

4/1/20
Brad A. Huxol, P.E.

RELEASE FOR CONSTRUCTION
AS NOTED ON PLANS REVIEW
DEVELOPMENT SERVICES
LEE'S SUMMIT, MISSOURI
04/03/2020

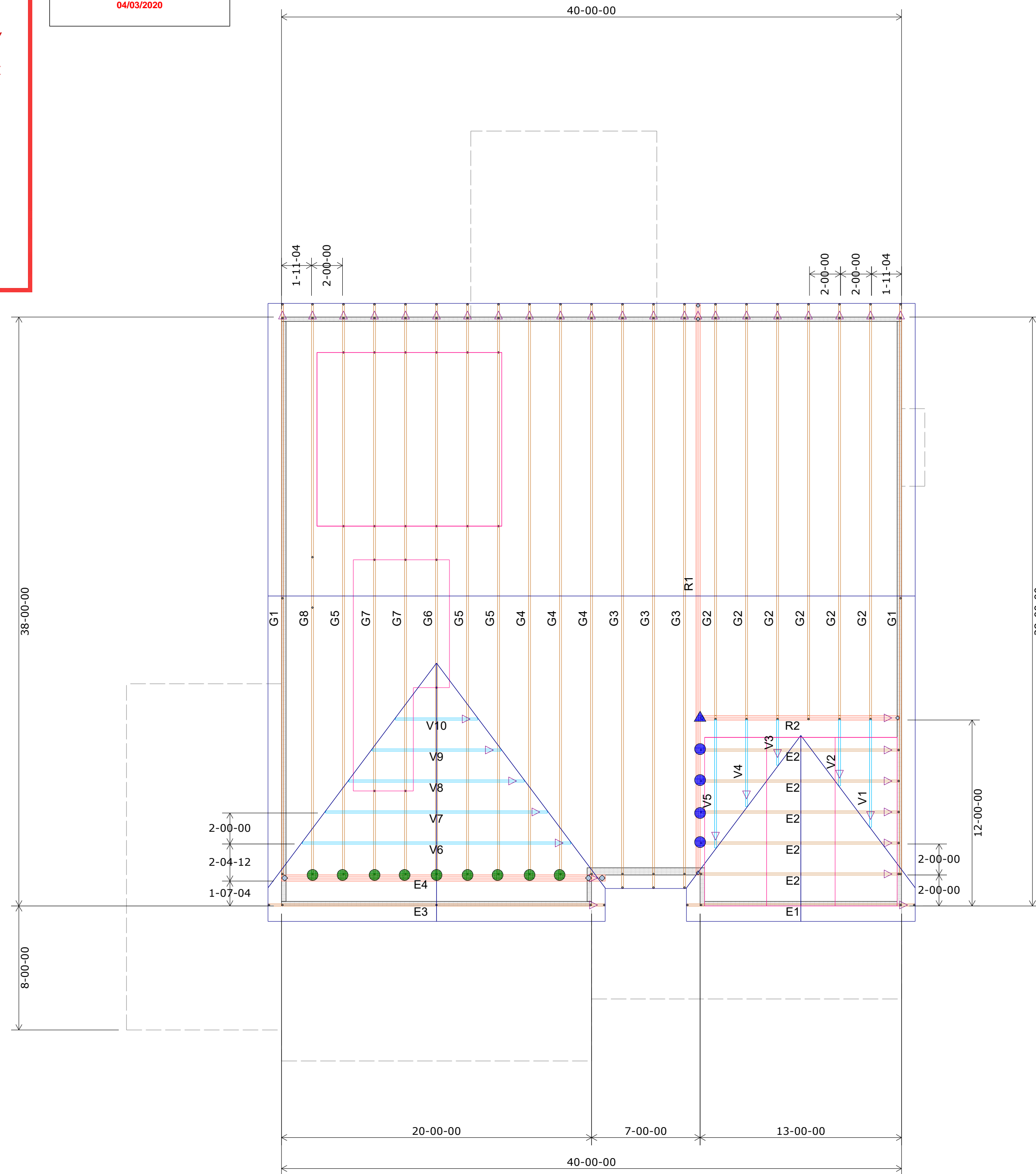

HANGER SCHEDULE	Quantity
● LUS24	10
● LUS26	14
● HUS26	9
▲ HHUS26-2	0
▲ HGUS26-2	1
▲ HGUS28-3	0
■ LTHJA26	0
■ TJC37	2
■ TJC57	0
▲ HTS20	0

Triangle denotes the left end of the Truss as it appears on the Engineered Drawings provided.

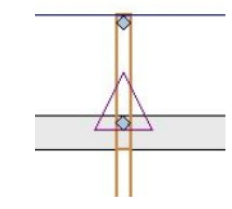

Unless otherwise specified by Engineer Of Record, Wheeler Lumber, LLC recommends an uplift connection at each bearing point per the following:

# of Uplift	Connector
0 - 495:	(1) H2.5A
495 - 990:	(2) H2.5A
990 - 1245:	(1) HTS20

Installation per Simpson Strong-Tie guidelines.

For Reactions greater than 1245#, refer to EOR.

SUMMIT HOMES	
Customer	Lot 63 The Reserve at Stoney Creek
Job Name	1417 SW Georgetown Dr.
Job Site Address	Lee's Summit MO
City, State	Chance 785-746-4240
Designer	Job # 400145
Date	3/16/2020

THIS IS A TRUSS PLACEMENT DIAGRAM ONLY. These trusses are designed as individual building components to be incorporated into the building design at the specification of the building designer. See individual design sheets for each truss design identified on the placement drawing. The building designer is responsible for temporary and permanent bracing of the trusses during construction. The building designer is responsible for general guidance regarding bearing capacity of wood trusses, available from the Truss Plate Institute, 581 Doherty Drive, Madison, WI 53179.

THIS LAYOUT IS THE SOLE SOURCE FOR FABRICATION OF TRUSSES AND VOIDS ALL PREVIOUS ARCHITECTURAL OR OTHER TRUSS LAYOUTS, REVIEW AND APPROVAL OF THIS LAYOUT MUST BE RECEIVED BEFORE ANY TRUSSES WILL BE BUILT. VERIFY ALL CONDITIONS TO INSURE AGAINST CHANGES THAT WILL RESULT IN EXTRA CHARGES TO YOU.

Shop Drawing Approval

Approved By: _____ Date: _____

Wheeler Lumber
1959 Old Hwy 50 NE
Waverly, KS 66871



2nd Floor Truss Layout
Scale: 3/16" = 1'