

RELEASE FOR CONSTRUCTION  
AS NOTED ON PLANS REVIEW  
CODES ADMINISTRATION  
LEE'S SUMMIT, MISSOURI

04/01/2020

NOTE: DECK APPROVAL WILL BE  
REQUIRED PRIOR TO (FUTURE) DECK  
CONSTRUCTION

MH STA 4+13.78  
TIO 1011.04  
FL 995.28

#### LEGEND

- Gas Meter
- Telephone or Fiber-Optic Pedestal
- Cable TV Pedestal
- Electric Pedestal
- Light Pole
- Mailbox
- Fire Hydrant
- Water Valve

#### PROPOSED HOUSE

TOP FOUNDATION = 1008.50  
GARAGE FLOOR = 1006.50  
TOP FOOTING = 999.50  
BASEMENT FLOOR = 999.83

E = EXISTING ELEVATION  
F = PROPOSED FINAL ELEVATION  
G = ADJACENT GRADE AT EGRESS  
U/E = UTILITY EASEMENT  
B/L = BUILDING LINE  
S/Y/S = SIDE YARD SETBACK  
R/Y/S = REAR YARD SETBACK

#### NOTES

- BUILDER TO VERIFY ALL BUILDING ELEVATIONS AND DIMENSIONS.
- THIS PLOT PLAN DOES NOT CONSTITUTE A BOUNDARY SURVEY.
- THE EASEMENTS SHOWN ON THIS PLOT PLAN ARE TAKEN FROM THE FINAL PLAT. OTHER EASEMENTS MAY EXIST.

EXTENDED LOT AREA = 12,589 SF  
DRIVE AREA = 931 SF  
APPROACH AREA = 229 SF  
SIDEWALK AREA = 662 SF  
DRIVE SLOPE = 7.2%



Scale 1"=30'

#### LOT INFORMATION

10,360.94 SQ. FT.  
MBFE = 997.00  
ADDRESS  
4402 SW AMETHYST DR

#### LEGAL DESCRIPTION

LOT 84, THE MANOR AT STONEY CREEK - 3RD PLAT, A SUBDIVISION AS RECORDED IN LEE'S SUMMIT, JACKSON COUNTY, MISSOURI.

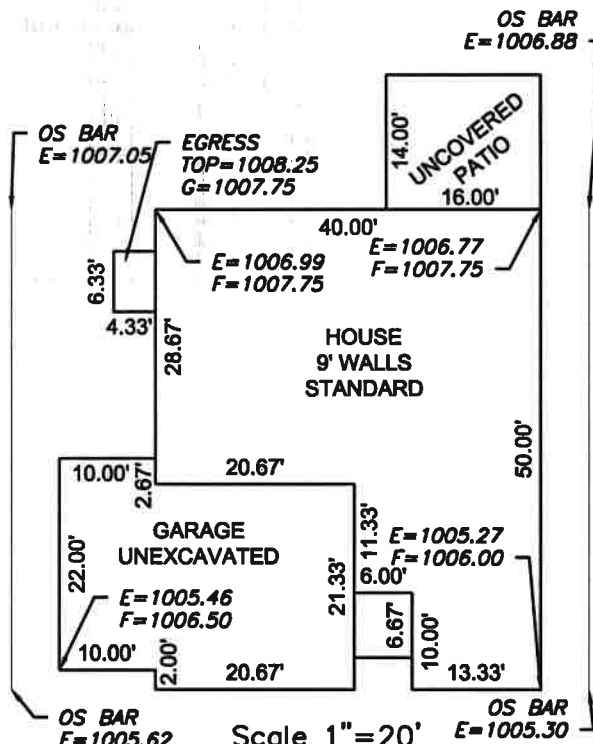

Scale 1"=20'

**ENGINEERING SOLUTIONS**  
ENGINEERING & SURVEYING  
50 SE 30TH STREET  
LEE'S SUMMIT, MO 64082  
P:(816) 623-9888 F:(816) 623-9849  
WWW.ENGINEERINGSOLUTIONSNC.COM



#### PLOT PLAN - LOT 84

THE MANOR AT STONEY CREEK - 3RD PLAT  
LEE'S SUMMIT, JACKSON COUNTY, MISSOURI

SUMMIT HOMES  
120 SE 30TH STREET  
LEE'S SUMMIT, MO 64082

PROJECT NO.	FILE NAME	DATE	SHEET	OF
1	LOT 82 & 84, MANOR AT STONEY CREEK	3/4/20	1	1

THIS DRAWING IS NOT VALID UNLESS THE SIGNATURE, DATE AND SEAL OF THE ENGINEER WHO SUPERVISED THE PREPARATION OF THIS DRAWING HAS BEEN AFFIXED HERETO.