



STAND Structural Engineering Inc
8234 Robinson Street
Overland Park, KS 66204
(913) 214-2169

Date: 02/25/2020

To: Mark Westhues
From: John Funk, PE
Subject: Structural Inspection Concerns – 3rd Street White Box

Dear Mark,

We understand that the 3rd party inspector is needing documentation regarding the additional joist web reinforcement shown in details 3/S101 and 6/S101. The steel erector has forwarded pictures for our review. Based on those photos, the channels are located close enough to the joist panel point that the angle reinforcement is not required.

Please let us know if we can be of further assistance.

Sincerely,

John Funk, PE



John E. Funk

02/25/20



VAN DEURZEN AND ASSOCIATES, P.A.
CONSULTING STRUCTURAL ENGINEERS
11011 KING STREET, SUITE 130
COMMERCE TERRACE BUILDING D
OVERLAND PARK, KANSAS 66210
(913) 451 - 6305 FAX (913) 451 - 1021

February 26, 2020

Mr. Todd Slamin
Thompson Builders
P.O. Box 4804
Overland Park, KS 66204

**Re: 510 SW 3rd St. -Weld Inspection Report
Lee's Summit, MO**

Dear Mr. Slamin,

In accordance with your request, a visual inspection of the welded components for the above mentioned project was performed by our office. The areas inspected by our office included the exterior screen wall, mechanical screen wall and reinforced roof joist locations. At the time of our inspections, all welding had been completed. We had noted that the welds had been installed in accordance with the permit drawings and AWS standards. We did not note any discrepancies with the installed welds.

Based on our inspections, we certify that welds have been installed in accordance with the permit drawings. No corrective action is required.

Sincerely,

VAN DEURZEN AND ASSOCIATES, P.A.

Chad M. Streeter, P.E.

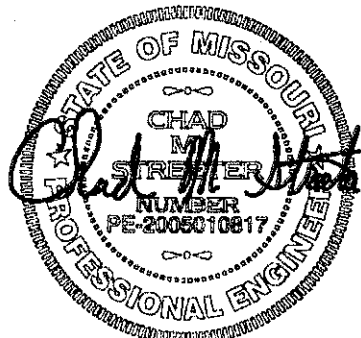

2/26/2020

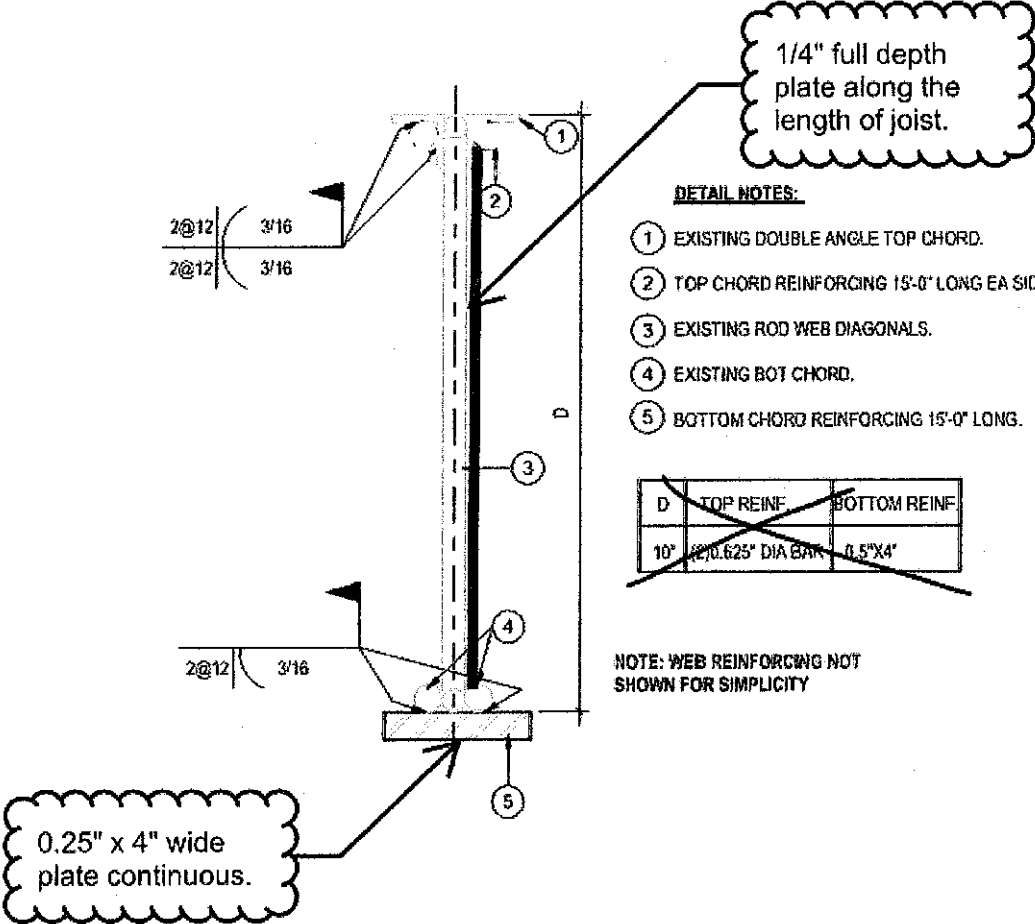

5

JOIST CHORD REINFORCEMENT

3" = 1'-0"