



LEE'S SUMMIT MISSOURI

Special Event Permit Application Form

PERMIT NUMBER: PRSE20200139 RECEIPT NUMBER: 2020047447

SPECIAL EVENT: Temporary Sale of Kansas City Chiefs Super Bowl LIV Merchandise

☐ Athletic Event ☐ Mobile Food Vendor ☐ Event Signage ☒ Other

EVENT DATE(S): January 22, 2020 through February 16, 2020 EVENT TIME(S): 8:00 am to 7:00 pm

EVENT LOCATION/ADDRESS: 100 SE TODD GEORGE, LEE SUMMIT, MO 64063

ZONING OF PROPERTY: CP-2

APPLICANT: Nick's Enterprises, Inc. d/b/a N & D Sports PHONE: 203-287-9990

CONTACT PERSON: FRANK FRAULO FAX: 203-287-8990

ADDRESS: 2951 State Street CITY/STATE/ZIP: Hamden, CT 06517

PROPERTY OWNER: TEMP STOP LLC PHONE: 816-554-3352

CONTACT PERSON: TERRY GREEN FAX: _____

ADDRESS: 331 NW Capital Drive CITY/STATE/ZIP: Lee Summit, MO 64086

SEE ATTACHED

PROPERTY OWNER

Print name: Terry Green

APPLICANT

Frank Fraulo / N & D Sports

Administrative Notes (do not write below this line)



Approved Development Services Department

TEMP-STOP, LLC

Page 1

8. ~~No other Kansas City Chiefs Super Bowl LIV merchandise will be allowed on your property so as to compete with N & D Sports merchandise.~~ *75 C*
9. N & D will obtain the necessary Vendors and/or business licenses at its own expense.
10. If for any reason the 2020 Super Bowl LIV is cancelled, N & D will receive a full refund of all deposits.
11. Should the Kansas City Chiefs not advance to the 2020 Super Bowl LIV, this contract is null and void.
12. If for any reason any of the locations are shut down, N & D will receive a refund of all deposits for the location that was shut down on a pro-rated basis.
13. If for any reason N & D cannot secure the necessary permits, this contract is null and void.

This will serve as an agreement between Nick's Enterprises d/b/a N & D Sports and Temp-Stop, LLC to sell Officially Licensed Super Bowl LIV merchandise on your properties at 100 SE Todd George Rd. in Lee's Summit, MO 64063 and 125 NE Douglas St. in Lee's Summit, MO 64086 beginning January 22, 2020 for a two to three week period.

This agreement is not effective until signed by all parties. Please return a completed W9 with signed Agreement

N & D SPORTS: Frank Fraulo

BY: *[Signature]* *1/13/2020*

TEMP-STOP, LLC:

MAKE CHECK PAYABLE TO:

Signature: *[Signature]*

TEMP-STOP, LLC

Print Name: TERRY GLEEN

Date: 1/21/20

Google Maps

100 SE Todd George Pkwy

Temp Stop

2

SITE SKETCH FOR N&D SPORTS / 10X20 TENT FOR TEMPORARY SALES

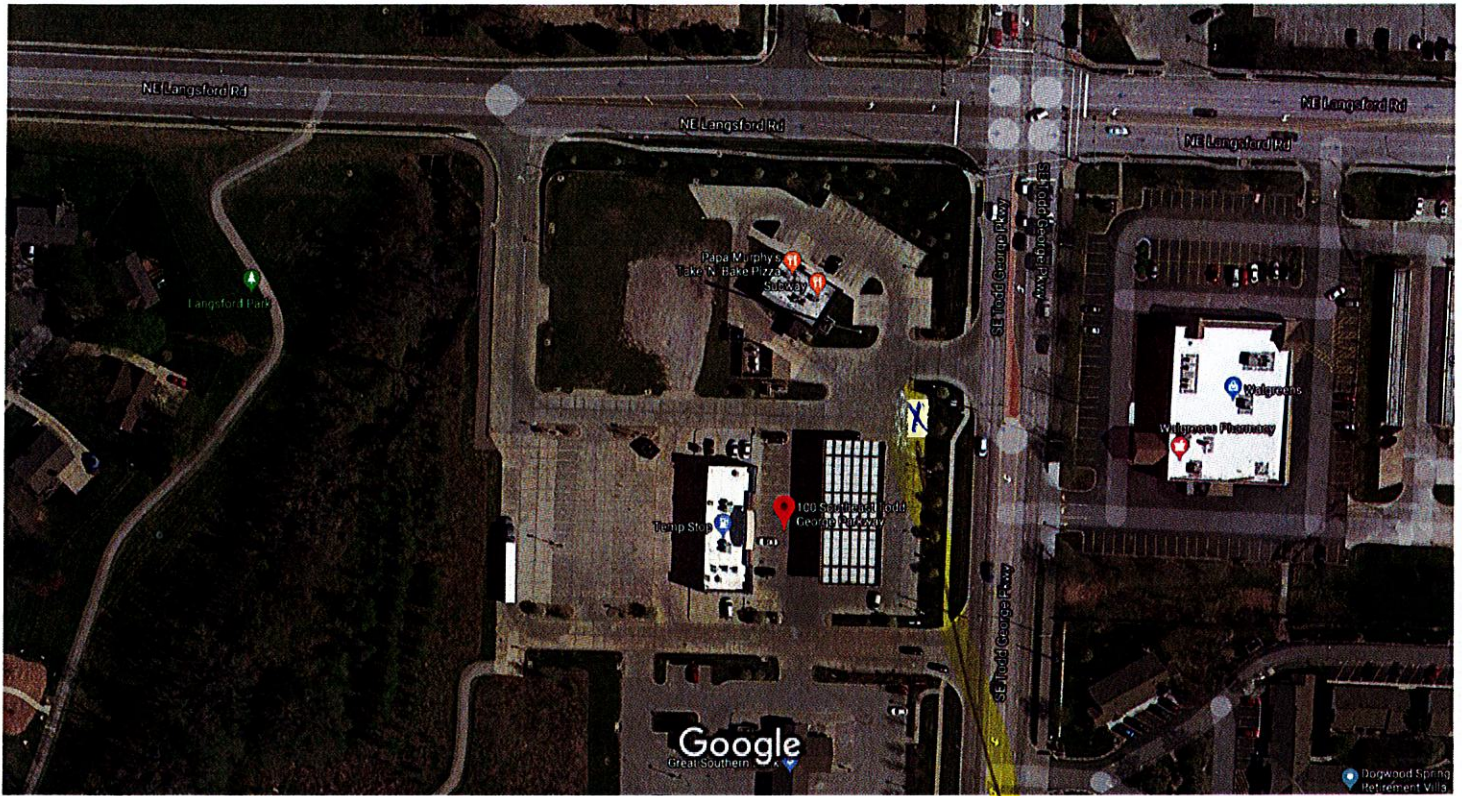

Imagery ©2020 Maxar Technologies, Map data ©2020 50 ft



proposed site

100 SE Todd George Pkwy

Lee's Summit, MO 64063



Directions



Save



Nearby

Send to your
phone

Share



WM86+83 Lee's Summit, Prairie Township, MO



CERTIFICATE OF LIABILITY INSURANCE

DATE (MM/DD/YYYY)
1/15/2020

THIS CERTIFICATE IS ISSUED AS A MATTER OF INFORMATION ONLY AND CONFERS NO RIGHTS UPON THE CERTIFICATE HOLDER. THIS CERTIFICATE DOES NOT AFFIRMATIVELY OR NEGATIVELY AMEND, EXTEND OR ALTER THE COVERAGE AFFORDED BY THE POLICIES BELOW. THIS CERTIFICATE OF INSURANCE DOES NOT CONSTITUTE A CONTRACT BETWEEN THE ISSUING INSURER(S), AUTHORIZED REPRESENTATIVE OR PRODUCER, AND THE CERTIFICATE HOLDER.

IMPORTANT: If the certificate holder is an ADDITIONAL INSURED, the policy(ies) must have ADDITIONAL INSURED provisions or be endorsed. If SUBROGATION IS WAIVED, subject to the terms and conditions of the policy, certain policies may require an endorsement. A statement on this certificate does not confer rights to the certificate holder in lieu of such endorsement(s).

PRODUCER Arthur J. Gallagher Risk Management Services, Inc. One Enterprise Drive, Suite 310 Shelton CT 06484	CONTACT NAME:	
	PHONE (A/C, No, Ext): 203-367-5328	FAX (A/C, No):
INSURED Nick's Enterprises, Inc. 2951 State Street Hamden CT 06517	E-MAIL ADDRESS: Michelle Dileonardo@ajg.com	
	INSURER(S) AFFORDING COVERAGE	
	INSURER A: Main Street American Assurance Company	NAIC # 29939
	INSURER B: NGM Insurance Company	14788
	INSURER C:	
	INSURER D:	
	INSURER E:	
INSURER F:		

COVERAGES

CERTIFICATE NUMBER: 825410638

REVISION NUMBER:

THIS IS TO CERTIFY THAT THE POLICIES OF INSURANCE LISTED BELOW HAVE BEEN ISSUED TO THE INSURED NAMED ABOVE FOR THE POLICY PERIOD INDICATED. NOTWITHSTANDING ANY REQUIREMENT, TERM OR CONDITION OF ANY CONTRACT OR OTHER DOCUMENT WITH RESPECT TO WHICH THIS CERTIFICATE MAY BE ISSUED OR MAY PERTAIN, THE INSURANCE AFFORDED BY THE POLICIES DESCRIBED HEREIN IS SUBJECT TO ALL THE TERMS, EXCLUSIONS AND CONDITIONS OF SUCH POLICIES. LIMITS SHOWN MAY HAVE BEEN REDUCED BY PAID CLAIMS.

INSR LTR	TYPE OF INSURANCE	ADDL INSD	SUBR WVD	POLICY NUMBER	POLICY EFF (MM/DD/YYYY)	POLICY EXP (MM/DD/YYYY)	LIMITS
A	<input checked="" type="checkbox"/> COMMERCIAL GENERAL LIABILITY <input type="checkbox"/> CLAIMS-MADE <input checked="" type="checkbox"/> OCCUR GEN'L AGGREGATE LIMIT APPLIES PER: <input checked="" type="checkbox"/> POLICY <input type="checkbox"/> PRO-JECT <input type="checkbox"/> LOC OTHER:	Y		BPP0354J	7/28/2019	7/28/2020	EACH OCCURRENCE \$ 1000000 DAMAGE TO RENTED PREMISES (Ea occurrence) \$ 500000 MED EXP (Any one person) \$ 10000 PERSONAL & ADV INJURY \$ 1000000 GENERAL AGGREGATE \$ 2000000 PRODUCTS - COMP/OP AGG \$ 2000000 \$
B	AUTOMOBILE LIABILITY <input type="checkbox"/> ANY AUTO <input type="checkbox"/> OWNED AUTOS ONLY <input checked="" type="checkbox"/> SCHEDULED AUTOS <input checked="" type="checkbox"/> HIRED AUTOS ONLY <input checked="" type="checkbox"/> NON-OWNED AUTOS ONLY	Y		B1P0354J	7/28/2019	7/28/2020	COMBINED SINGLE LIMIT (Ea accident) \$ 1000000 BODILY INJURY (Per person) \$ BODILY INJURY (Per accident) \$ PROPERTY DAMAGE (Per accident) \$ \$
B	<input checked="" type="checkbox"/> UMBRELLA LIAB <input checked="" type="checkbox"/> OCCUR <input type="checkbox"/> EXCESS LIAB <input type="checkbox"/> CLAIMS-MADE DED RETENTION \$			CUP0354J	7/28/2019	7/28/2020	EACH OCCURRENCE \$ 3000000 AGGREGATE \$ 3000000 \$
A	WORKERS COMPENSATION AND EMPLOYERS' LIABILITY ANY PROPRIETOR/PARTNER/EXECUTIVE OFFICER/MEMBER EXCLUDED? (Mandatory in NH) If yes, describe under DESCRIPTION OF OPERATIONS below	Y/N N	N/A	WCP0354J	7/28/2019	7/28/2020	<input checked="" type="checkbox"/> PER STATUTE <input type="checkbox"/> OTH-ER E.L. EACH ACCIDENT \$ 500000 E.L. DISEASE - EA EMPLOYEE \$ 500000 E.L. DISEASE - POLICY LIMIT \$ 500000
B	Hired Auto Physical			B1P0354J	7/28/2019	7/28/2020	\$100,000 500

DESCRIPTION OF OPERATIONS / LOCATIONS / VEHICLES (ACORD 101, Additional Remarks Schedule, may be attached if more space is required)

RE: 2020 Super Bowl LVI sales located at 1125 NE Douglas St., Lee's Summit, MO 64086 & 100 SE Todd George Rd., Lee's Summit, MO 64063.
The City of Lee's Summit, MO are included as Additional Insured with respect to General and Auto liability coverages when required by written contract.

CERTIFICATE HOLDER

CANCELLATION

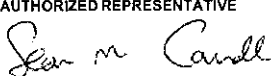
City of Lee's Summit 220 SE Green Street Lee's Summit MO 64063	SHOULD ANY OF THE ABOVE DESCRIBED POLICIES BE CANCELLED BEFORE THE EXPIRATION DATE THEREOF, NOTICE WILL BE DELIVERED IN ACCORDANCE WITH THE POLICY PROVISIONS.
	AUTHORIZED REPRESENTATIVE 

© 1988-2015 ACORD CORPORATION. All rights reserved.