



January 10, 2020

Don Julian Builders, Inc.
15521 West 110th Street
Lenexa, KS 66219

Re: Lindstrom Residence
Lot 1450 Winterset Valley
25288 W 104th St.
Lee's Summit, MO 64081

Apex Engineers, Inc. has been asked to evaluate a structural revision proposed by the builder for the house located at the above stated address.

Specifically, the builder has requested to pour a thicker suspended slab (8" to 12") than originally noted on the plans, using a 3" instead of a 2" corrugated metal deck. This occurs at both the Front and Side garages.

Our firm has determined there are no additional changes required to the structure for the aforementioned request.

The above recommendation is based on no other changes to the structure from the originally sealed drawings. Our firm has made no attempt to verify existing conditions.

Please call if Apex can be of further assistance.

LIMITATIONS

The scope of our services includes only those items specifically addressed herein. No attempt has been made to design or check the design of any other structural members or components involved in this project unless specifically addressed herein. All other items are outside the scope of this report; including but not limited to, any environmental assessment (such as, but not limited to mold, mildew, presence of hazardous or toxic materials in the soil, surface water, ground water, etc.).

In addition, the scope our services does not include any evaluation of the building or site for job-site safety and/or hazardous conditions. All construction shall be performed in compliance with IRC and OSHA standards at all times. Our firm has not been retained to examine the site or building for any of these conditions. In addition, the contractor shall retain sole responsibility for the quality of work, for adhering to plans, specifications, appropriate codes, and, for repairing defects, deficiencies or omission, regardless of when they are found.

Best Regards,
Apex Engineers, Inc.

L. Saiyan

Levon Saiyan
Project Engineer

Bryce D. Crady, P.E.
Principal

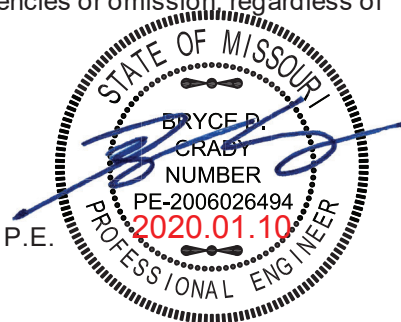

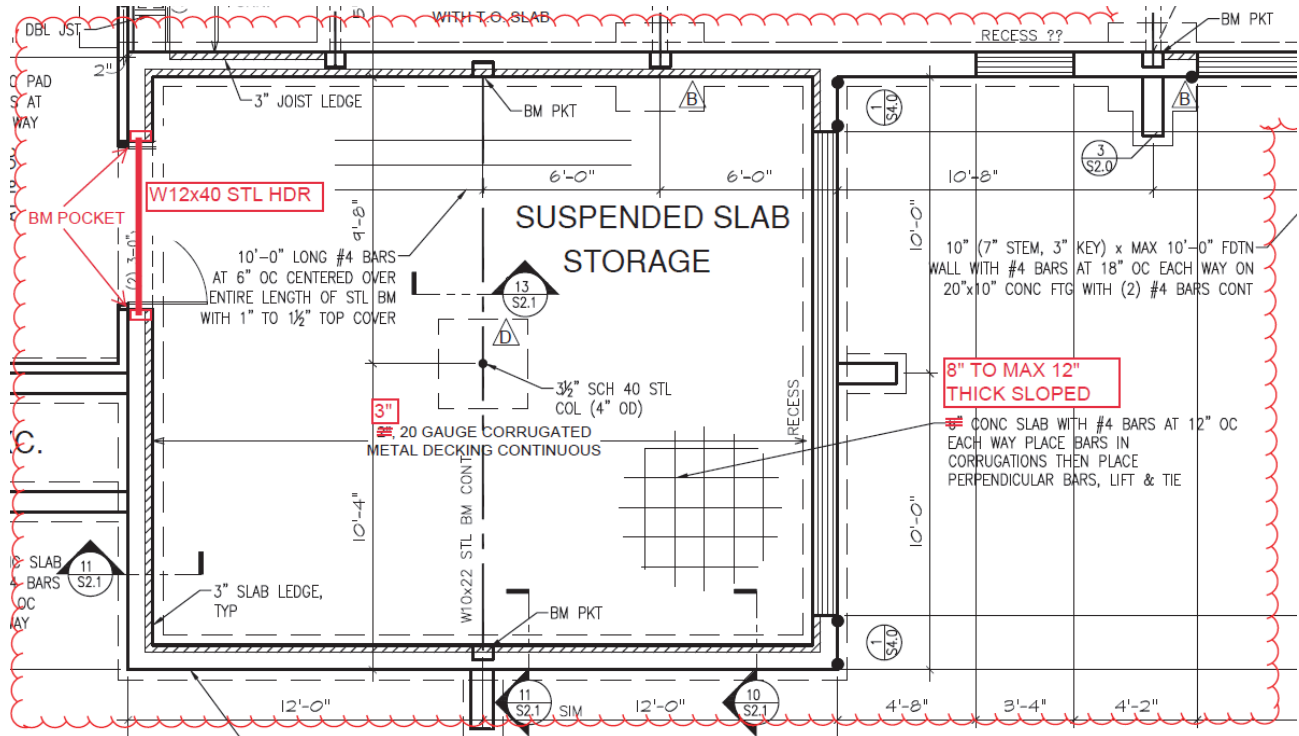

Figure 1 – Revised Suspended Slab Notes (Front Garage)

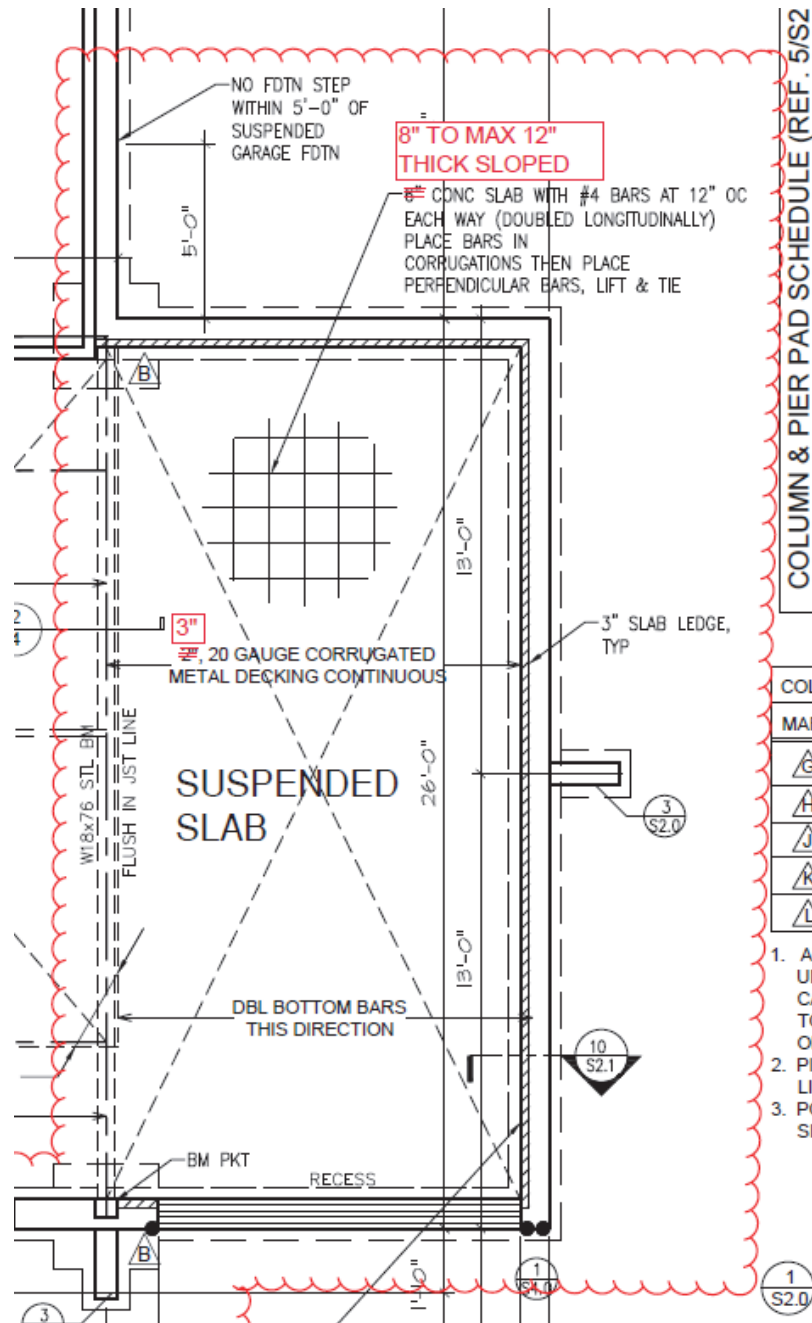

Figure 2 – Revised Suspended Slab Notes (Side Garage)