

#2092035

NOTES:

Per Ordinance 7690, Section 3.10 The builders are required to put in a minimum of three Evergreen trees, two ornamental trees and three shrubs, on each lot adjacent to the Lake Ridge Meadows and Dalton's Ridge subdivisions, acknowledging that the goal is to provide a visual buffer for the property to the north. No final certificate of occupancy shall be issued for an individually affected lot until such time as the required number of trees and shrubs are planted on said lot. The required landscaping shall be planted within 20 feet of the rear property line. The required landscaping shall meet the minimum size requirements of the UDO at the time of planting (i.e. 8' for Evergreen trees, 3" caliper for ornamental trees and 2-gallon container for shrubs).

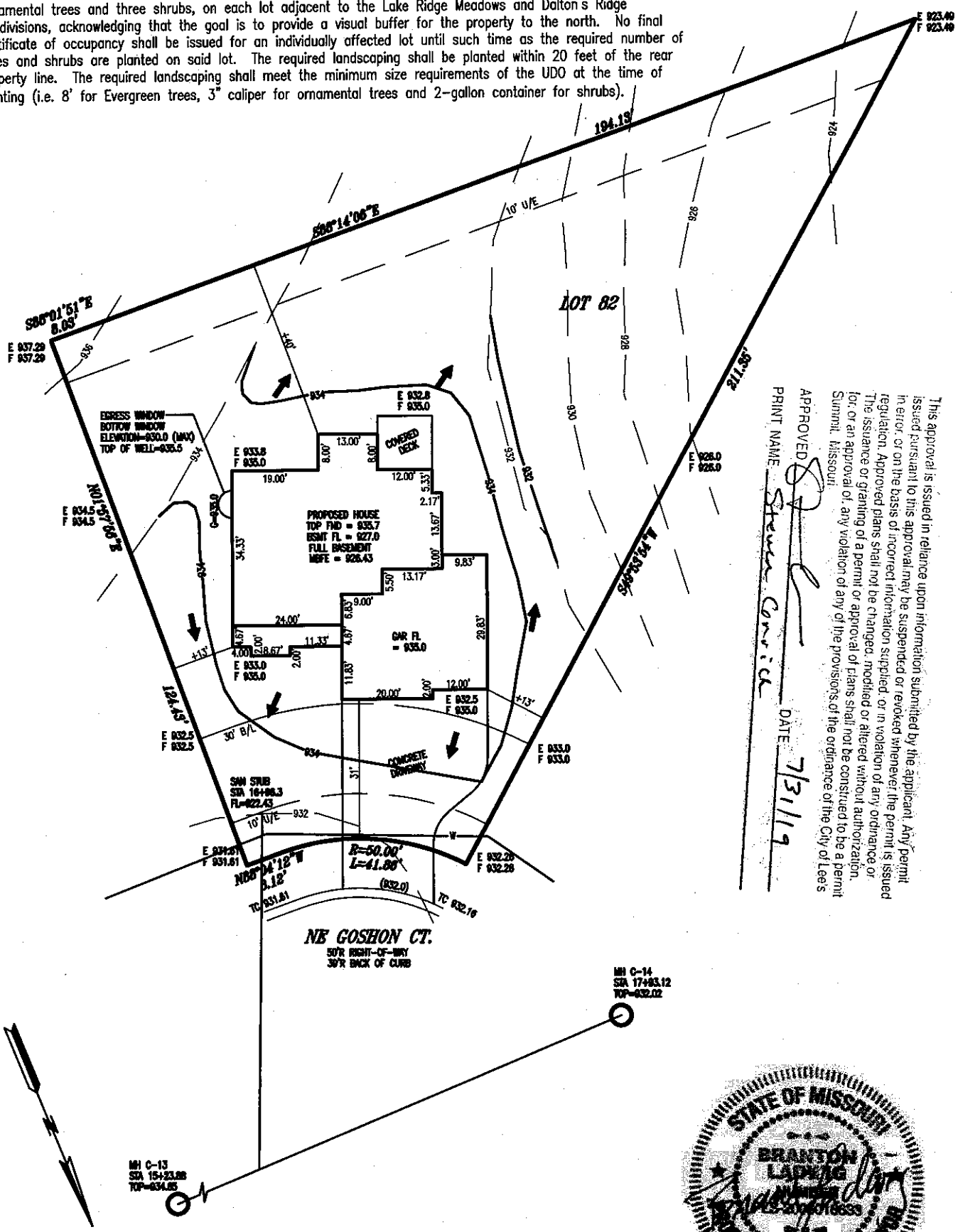

This approval is issued in reliance upon information submitted by the applicant. Any permit issued pursuant to this approval may be suspended or revoked whenever the permit is issued in error, or on the basis of incorrect information supplied, or in violation of any ordinance or regulation. Approved plans shall not be changed, modified or altered without authorization. The issuance or granting of a permit or approval of plans shall not be construed to be a permit for, or an approval of, any violation of any of the provisions of the ordinance of the City of Lees Summit, Missouri.

APPROVED: *[Signature]* DATE: 7/31/19  
PRINT NAME: Steven Conick

KEY:  
U/E = UTILITY EASEMENT  
TC = TOP OF CURB  
B/L = BUILDING LINE  
E = EXISTING GRADE  
F = FINISH GRADE  
G = LOWEST ADJACENT GRADE

- NOTES:
- LEGAL DESCRIPTION OF PROPERTY PROVIDED BY CONTRACTOR. THIS PLOT PLAN DOES NOT CONSTITUTE OR REPRESENT A BOUNDARY SURVEY. THE CONTRACTOR AND/OR OWNER SHALL BE RESPONSIBLE FOR VERIFICATION OF PROPERTY BOUNDARY, PROPERTY CORNERS, DEED DESCRIPTIONS AND LOCATIONS OF PROPOSED HOUSE WITH RESPECT TO PROPERTY LINES.
  - EASEMENTS, BUILDING LINES AND SET-BACKS TAKEN FROM RECORDED PLAT ONLY.
  - CONTRACTOR TO VERIFY LOCATION AND DEPTH OF SANITARY SEWER SERVICE PRIOR TO CONSTRUCTION.
  - CONTRACTOR TO VERIFY ALL DIMENSIONS, ELEVATIONS AND LOCATIONS PRIOR TO CONSTRUCTION
  - CONTRACTOR TO VERIFY CONDITION OF ALL FILL PRIOR TO CONSTRUCTION.
  - GRADES ARE PROPOSED GRADES ONLY. FINAL GRADING AND ELEVATIONS SHALL BE CONTRACTORS RESPONSIBILITY.



JULY 31, 2019

NOTES:  
ALL GRADES TAKEN FROM SUBDIVISION GRADING PLANS  
1105 NE GOSHON COURT

MCBEE CUSTOM HOMES

<b>PLOT PLAN</b>	
LOT 82 <b>MONTICELLO 3RD PLAT</b>	
LEE'S SUMMIT MISSOURI	
<b>LADWIG and ASSOCIATES, L.L.C.</b> LAND SURVEYORS 816-309-6621	
DRAWN BY: JDH	SCALE: 1" = 30'
DATE: 6/1/19	DRAWING NO. MC-B2