

PG. 1

PH. # 816-868-9450

EMAIL geoffsteph@yahoo.com

GEOFF STEPHENSON PATIO/ROOF ADDITION

3102 S.E. 3rd Terr. Lee's Summit MO.

- 1) 28'x14' NEW PATIO ROOF. 392' Sq. ft.
- 2) 18'x14' PATIO EXTENSION 252 Sq. ft.
- 3) STANDING SEAM METAL ROOF
- 4) FINISHED SMART SOFFIT CEILING ON RAFTER UNDERSIDE
- 5) 6x6 POST (CEDAR TONE TREATED)
- 6) RAFTERS/LEDGER/LEDGER BEAM DOUG FIR #2 OR BETTER
- 7) 4 PIERS 16"x36"

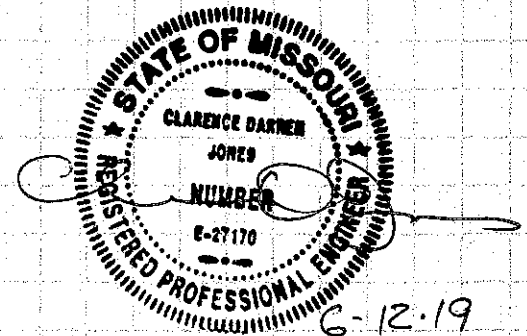

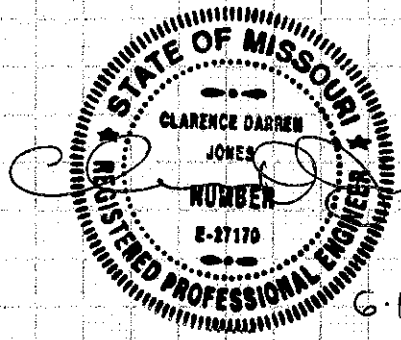

6.12.19

# New/Existing Patio and Pier detail 1/4" per foot scale.

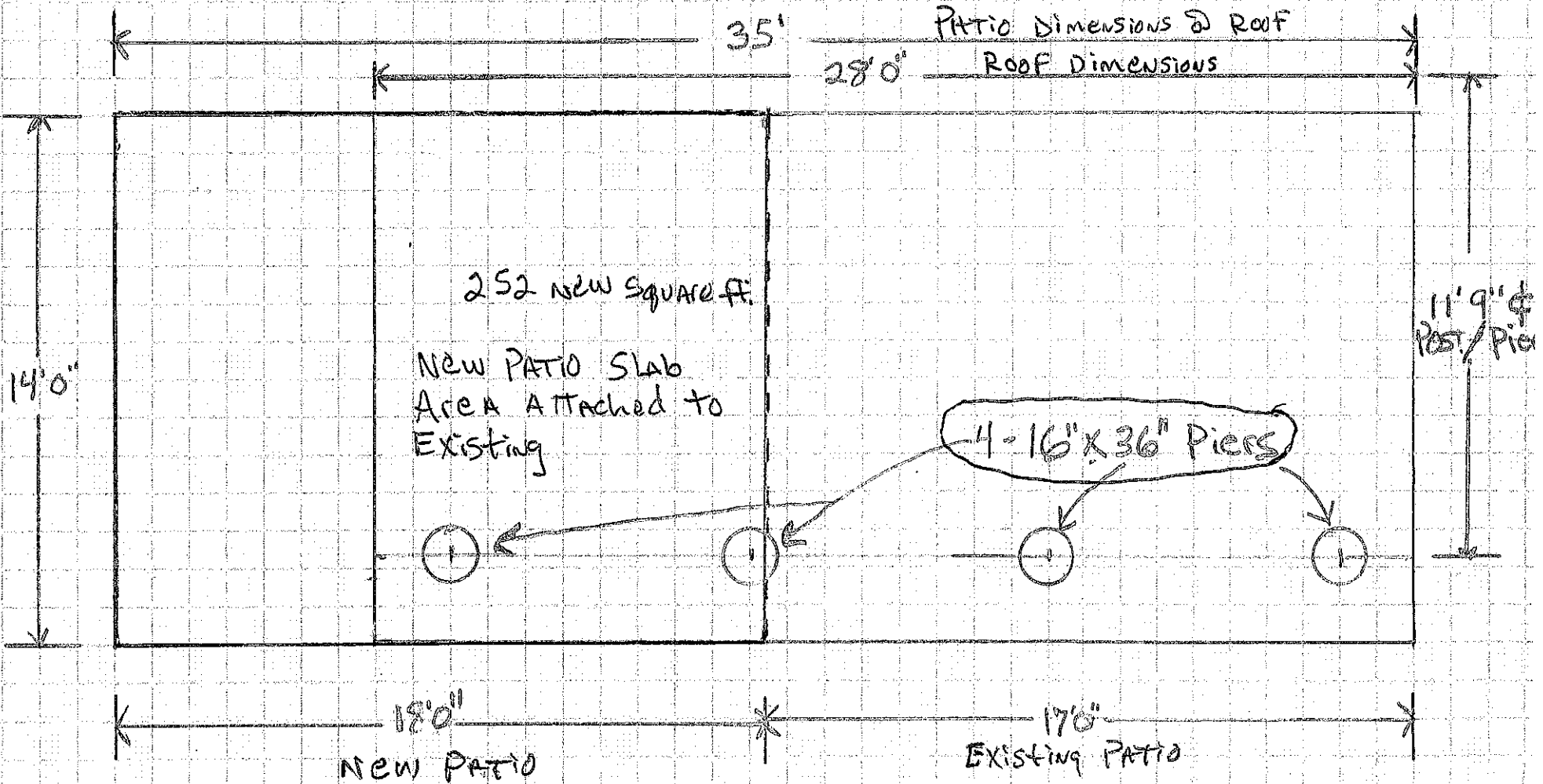

# Rafter/Post detail

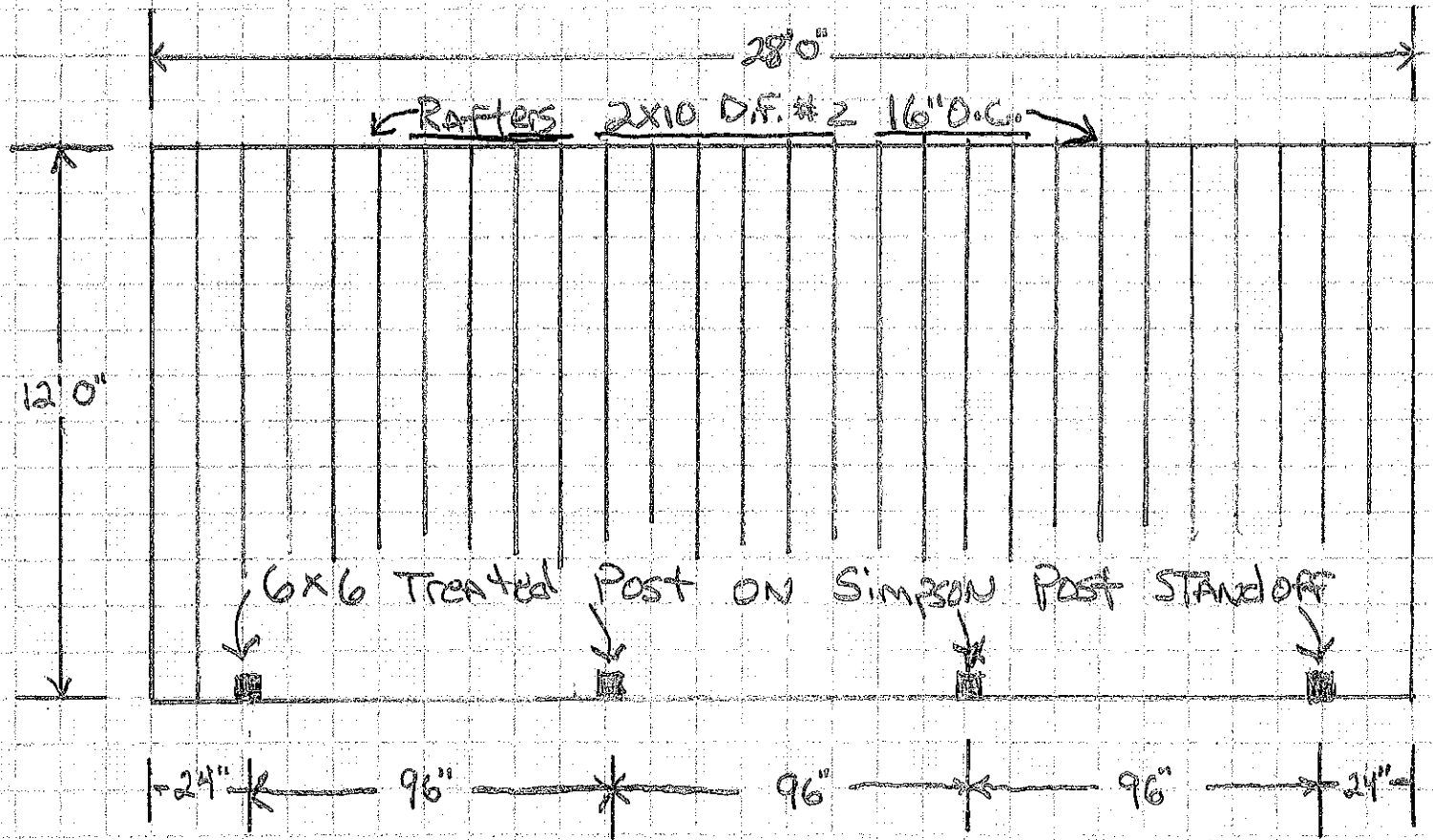
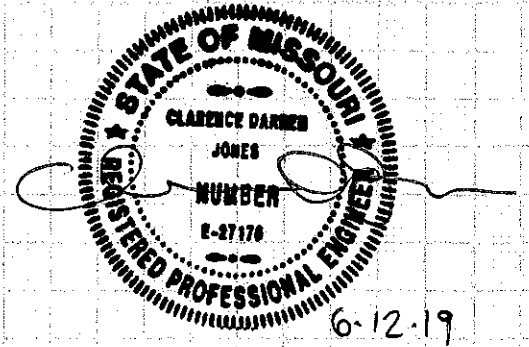

PG. 4

(NOT TO SCALE) RAFTER / Post / Ledger Beam detail

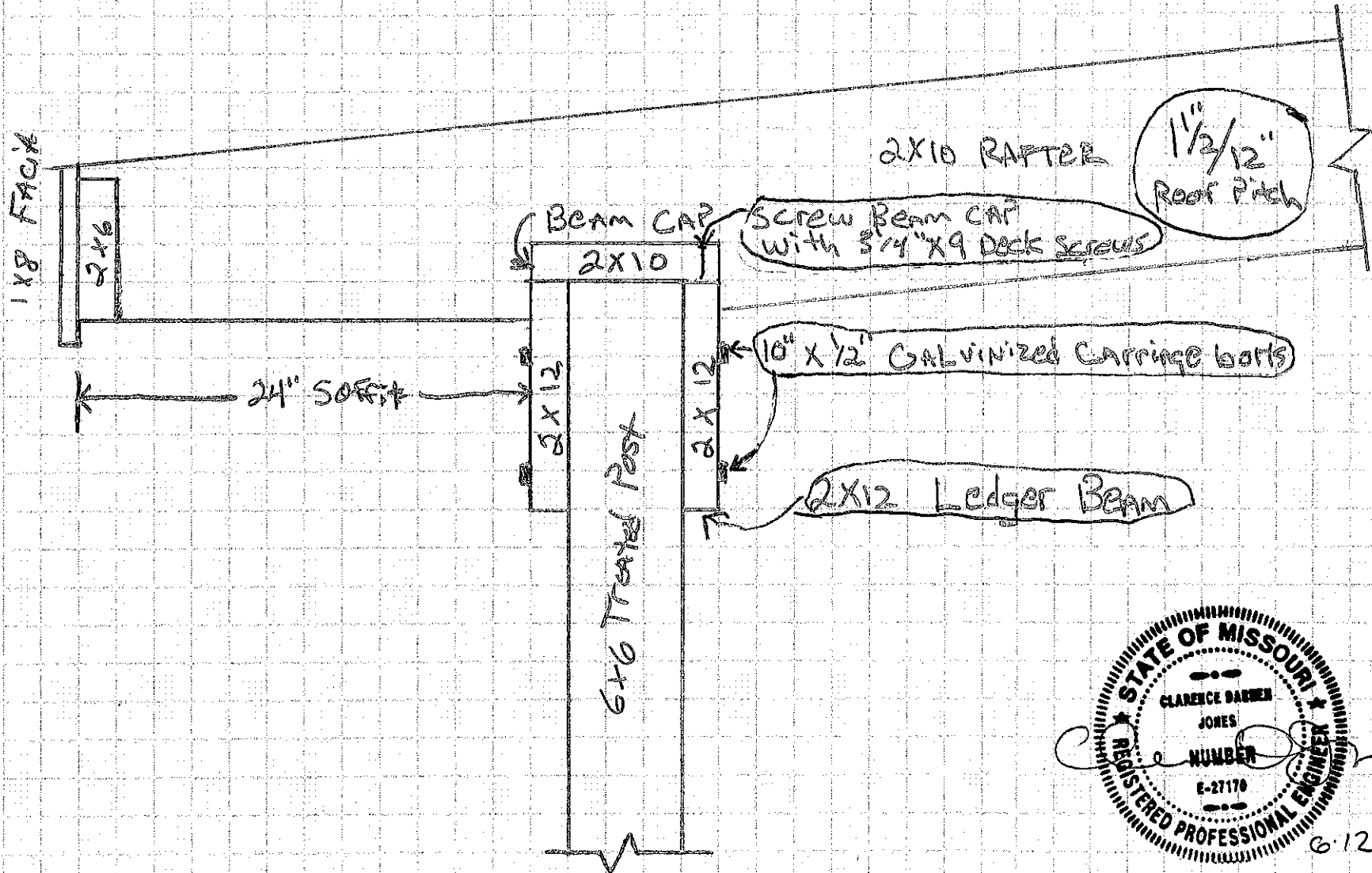

(NOT TO SCALE)

Existing back wall of house

NO FLASHING CUT STANDING SEAM METAL ROOF DETAIL HAS COUNTER FLASHING.

1/16" x 4' x 8' OSB ROOF SHEATHING 1/8" GAPPED ON END SIDES.

2x10 LEDGER

2x10 RAFTERS 16" O.C.  
DOUG FIR # 2

3/8" x 4' x 8' SMART SOFFIT ON RAFTER UNDERSIDE.

2" x 10" Ledger Detail @ house wall

2- 5" x 1/4" Ledger Locks @ 16" O.C.

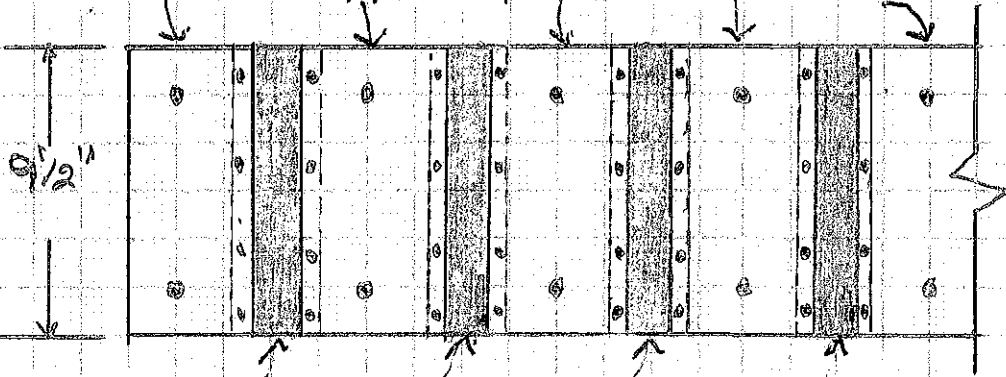

2x10 Joist hangers @ each Joist

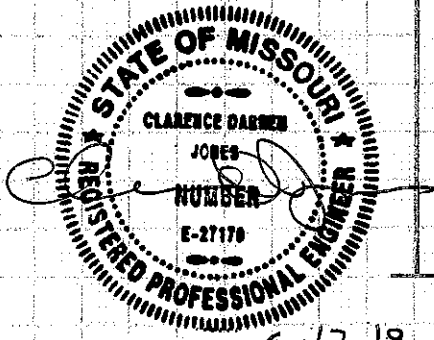

6-12-19

PG. 6

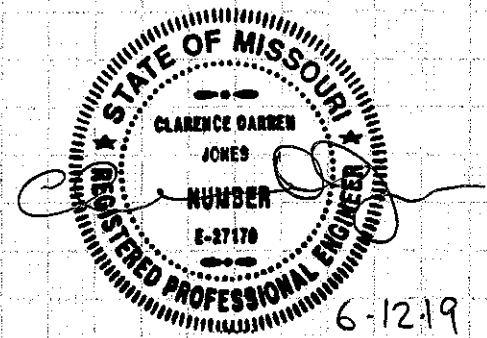

1 1/2 / 12

2x10 RAFTERS 16" O.C. D.F.#2

2x12 Ledger detail / Post detail

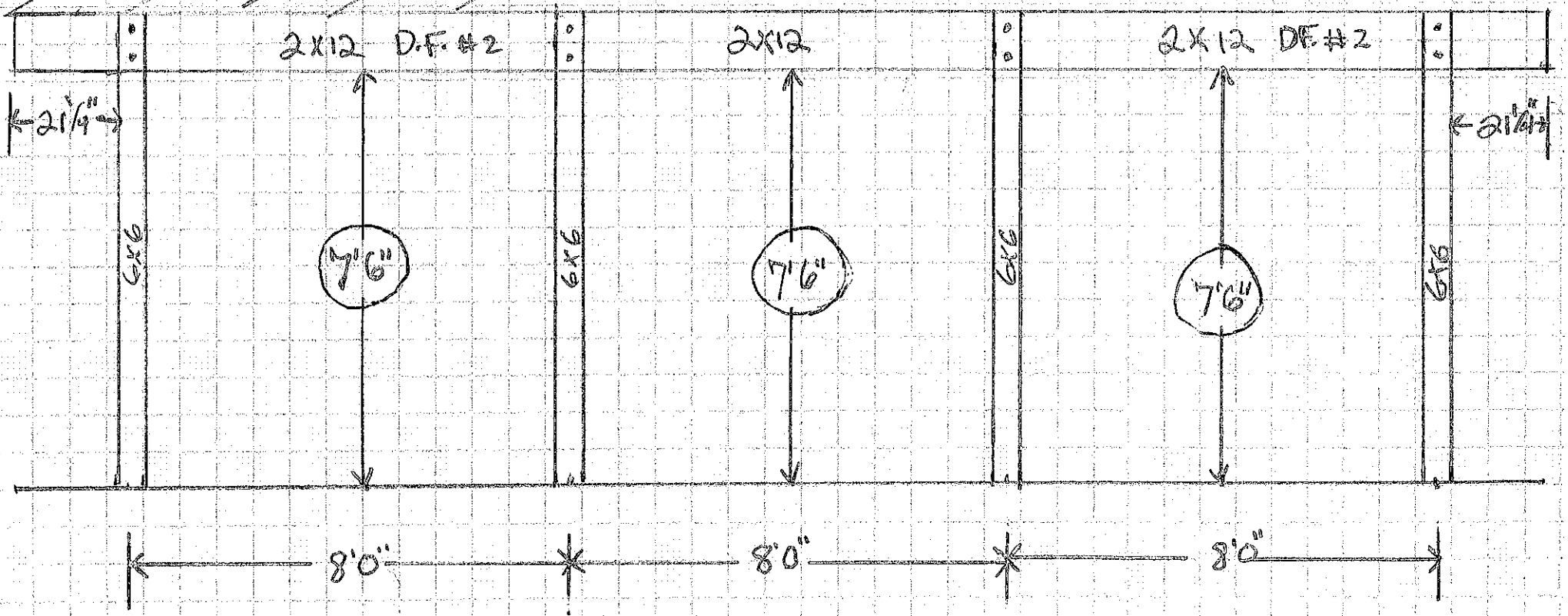

# RAFTER Ledger / Ledger Beam Elevation

