

20191365

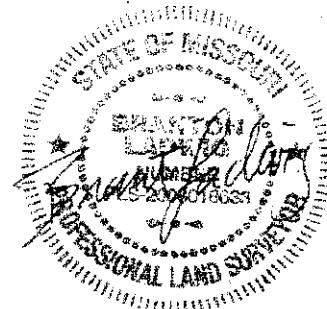

MAY 28, 2019

RECEIVED

MAY 28 2019

Development Services

This approval is issued in reliance upon information submitted by the applicant. The approval may be suspended or revoked whenever the permit is issued in error, or on the basis of incorrect information supplied, or in violation of any ordinance or regulation. Approved plans shall not be changed, modified or altered without authorization. The issuance or granting of a permit or approval of plans shall not be construed to be a permit for, or an approval of, any violation of any of the provisions of the ordinance of the City of Lees Summit, Missouri.

APPROVED
Steven Cervell
DATE: 5/29/19

E 968.8
F 968.8

S86°44'39"W 65.55'

E 967.22
F 967.22

LOT 663

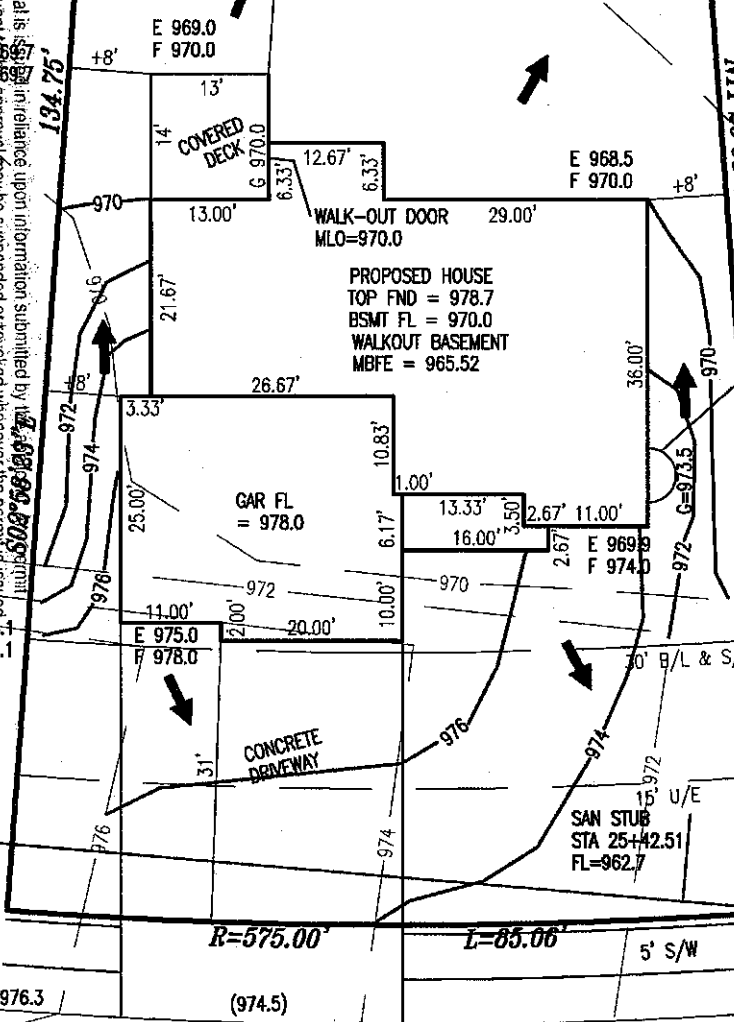

NOTES:
ALL GRADES TAKEN FROM SUBMISSION
GRADING PLANS
ADDRESS: 2409 SW RIVER TRAIL ROAD

JFE CONSTRUCTION

PLOT PLAN

LOT 663

EAGLE CREEK 15TH PLAT

LEE'S SUMMIT

MISSOURI

LADWIG and ASSOCIATES, L.L.C.

LAND SURVEYORS
816-309-6621

DRAWN BY:
JDH

SCALE:
1" = 20'

DATE:
5/22/19

DRAWING NO.
EC-663