

By signing the **Customer Acceptance** on this print, I understand that I am accepting all aspects of this drawing. **X**  
This includes Artwork, Specifications, Dimensions, Spelling, and all other representations herein.  
I also understand that color reproductions on this print are approximate, and may not match manufacturers samples exactly.

**Customer Acceptance SIGNATURE**

**DATE**

**X**

**IF REQUIRED: Landlord Acceptance SIGNATURE**

**DATE**

**L.S.G. SALES INITIALS**

**DATE**



7424 Industrial Avenue  
Chesterton, IN 46304  
phone 219.762.9577  
fax 219.762.4259  
[www.landmarksign.com](http://www.landmarksign.com)

**PRINT #**

**S0-25173-ELEV**

**SHAUN O'BRIEN**

LSG SALES REPRESENTATIVE

**04.25.19**

DATE

**GOOD VETS**

CLIENT NAME

**KANSAS CITY, MO**

JOB LOCATION

SO

1/8"=1'-0"

DRAWN BY

SCALE

REVISIONS:

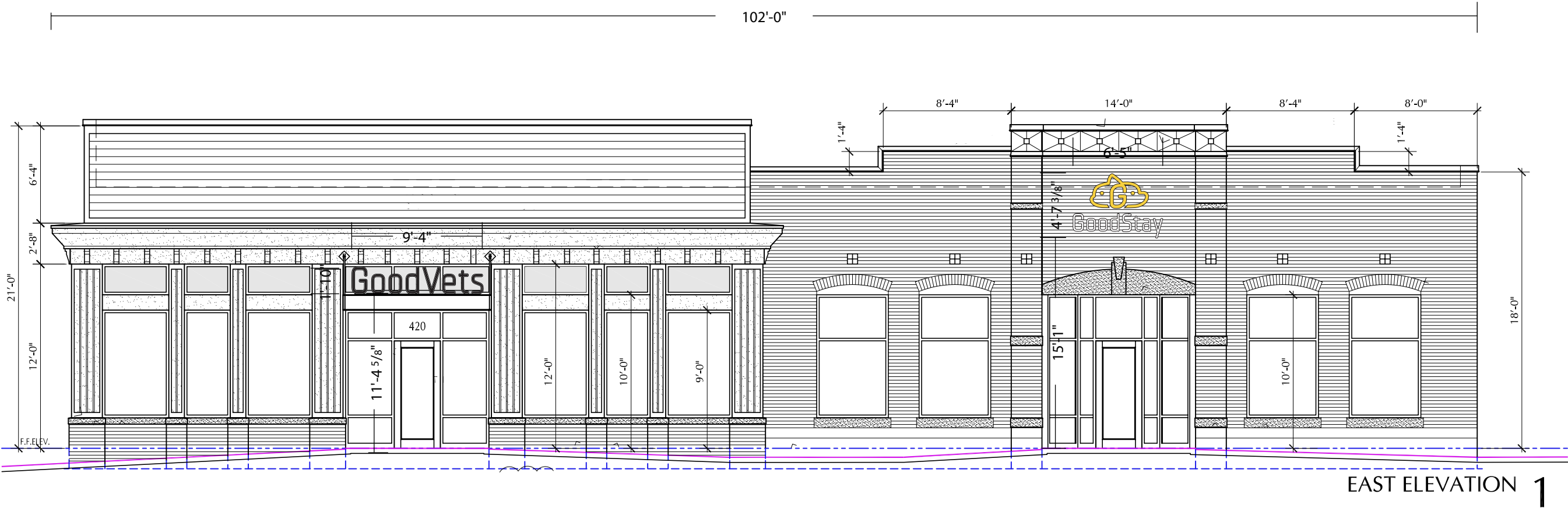

2142 SF

THIS DRAWING IS THE PROPERTY OF  
LANDMARK SIGN GROUP, INC.  
NO REPRODUCTIONS OR EXHIBITIONS ARE PERMITTED  
WITHOUT THE EXPRESS WRITTEN CONSENT OF  
LANDMARK SIGN GROUP, INC.  
AN ASSESSMENT OF UP TO \$2,500.00 WILL BE CHARGED  
FOR ANY MISUSE OF THIS DRAWING.