

APPROVED _____ DATE 2/5/19

PRINT NAME STEVEN CONRAD

This approval is issued in reliance on the information submitted by the applicant. Any permit issued pursuant to this approval may be suspended or revoked whenever the permit is issued in error or on the basis of incorrect information supplied to the engineer. Any change, modification or alteration without authorization of the engineer shall constitute a violation of the ordinance of the City of Lees Summit, Missouri.

- Gas Meter
- Telephone or Fiber-Optic Pedestal
- Cable TV Pedestal
- Electric Pedestal
- Light Pole
- Mailbox
- Fire Hydrant
- Water Valve

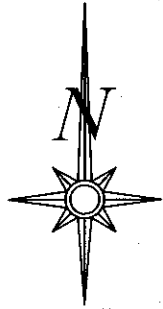

Scale 1"=30'

LOT INFORMATION

10,328 SQ. FT.
MSFE = 975.33
ADDRESS
2401 SW RIVER TRAIL

LEGAL DESCRIPTION

LOT 661, EAGLE CREEK-FIFTEENTH PLAT, A SUBDIVISION AS RECORDED IN LEE'S SUMMIT, JACKSON COUNTY, MISSOURI.

PROPOSED HOUSE

TOP FOUNDATION = 986.50
GARAGE FLOOR = 986.00
TOP FOOTING = 977.50
BASEMENT FLOOR = 977.83

E = EXISTING ELEVATION
F = PROPOSED FINAL ELEVATION
G = ADJACENT GRADE AT EGRESS
U/E = UTILITY EASEMENT
B/L = BUILDING LINE
S/Y/S = SIDE YARD SETBACK
R/Y/S = REAR YARD SETBACK

NOTES

1. BUILDER TO VERIFY ALL BUILDING ELEVATIONS AND DIMENSIONS.
2. THIS PLOT PLAN DOES NOT CONSTITUTE A BOUNDARY SURVEY.
3. THE EASEMENTS SHOWN ON THIS PLOT PLAN ARE TAKEN FROM THE FINAL PLAT. OTHER EASEMENTS MAY EXIST.

DRIVEWAY SLOPE = 4.0%

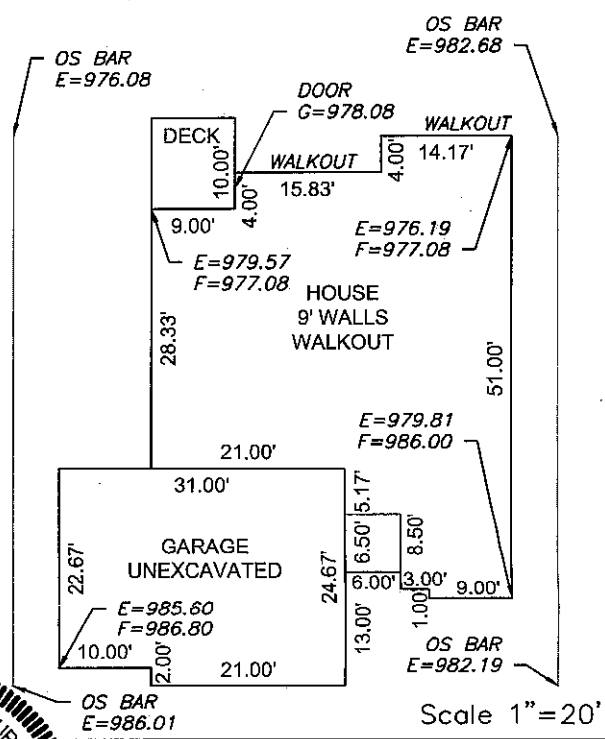

ENGINEERING SOLUTIONS
ENGINEERING & SURVEYING
50 SE 30TH STREET
LEE'S SUMMIT, MO 64082
P:(816) 623-9888 F:(816)623-9849
WWW.ENGINEERINGSOLUTIONSKC.COM

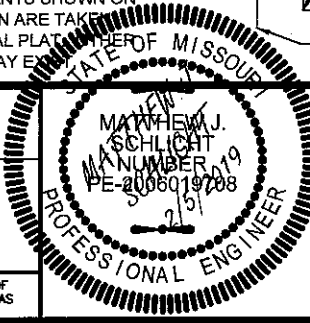

PLOT PLAN - LOT 661

EAGLE CREEK - FIFTEENTH PLAT
LEE'S SUMMIT, JACKSON COUNTY, MISSOURI

SAB HOMES
200 NW COMMERCE COURT
LEE'S SUMMIT, MO 64088

PROJECT NO.	FILE NAME	DATE	SHEET	OF
1	LOT 661, EAGLE CREEK	1/14/19	1	1

THIS DRAWING IS NOT VALID UNLESS THE SIGNATURE, DATE AND SEAL OF THE ENGINEER WHO SUPERVISED THE PREPARATION OF THIS DRAWING HAS BEEN AFFIXED HERETO.