



construction managers

general contractors

design builders

| REQUEST FOR INFORMATION |   |                                       |                     |
|-------------------------|---|---------------------------------------|---------------------|
| RFI # 026               |   | DATE: March 9, 2018                   |                     |
| <b>Project:</b>         | <b>The Residences at Echelon</b>  | <b>PM</b>                             | <b>Scott Runyan</b> |
| <b>Location:</b>        | Lee's Summit, Missouri  | <b>Phone</b>                          | (816) 459-8531      |
| <b>From:</b>            | <b>Luke Draily Construction</b>   | <b>Fax</b>                            | (816) 459-8533      |
| <b>To:</b>              | <b>NSPJ Architects, PA<br/>3515 W 75<sup>th</sup> Street, Suite 201<br/>Prairie Village, Kansas 66208</b> | <b>Subject: Interior Paint Finish</b> |                     |
| <b>Attn:</b>            | Tim Hauschild   | <input checked="" type="checkbox"/>   | Clarification       |
|                         | Clint Evans   | <input type="checkbox"/>              | Direction           |
|                         | Rich Beardmore  | <input type="checkbox"/>              | Approval            |
|                         | Jake Loveless   | <input type="checkbox"/>              | Alternate Proposal  |
|                         |   | <input type="checkbox"/>              | Other:              |

| Reference:  | Drawing No: | Detail No:   | Spec. Section: |
|---|-------------|--------------|----------------|
| <b>Footings</b>   |             |              |                |
| <b>Information Needed:</b>  |             |              |                |
| <p>The City Inspector would not approve footings yesterday (3/8/18). Drawings indicate 3" clear; however, the reviewed Rebar Shops are approved for 2" clear.</p> <p>Please provide clarification showing 2" cover is acceptable with sealed stamp for the Inspector if this is acceptable.</p> |             |              |                |
| <b>Submitted By: Scott Runyan</b>   |             |              |                |
| <b>Response By:</b>   |             | <b>Date:</b> |                |

The 2" coverage to the support ties for the longitudinal bars is structurally acceptable per response comment (shown below) from the reviewed shop drawing.

Chris Beverlin - BDC  
3.10.18

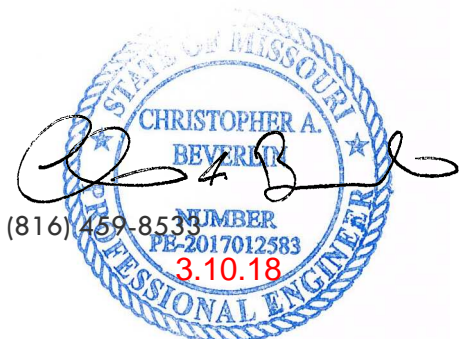

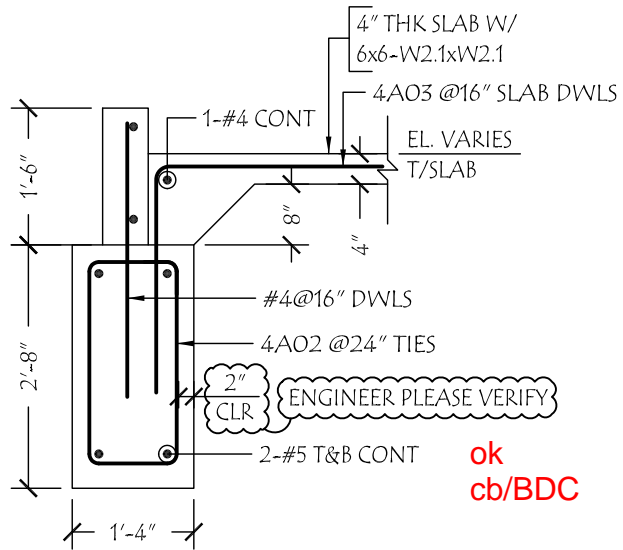

## SECTION

1

SCALE - 1/2"=1'-0"

REF:1/S2.62 (Dt:02.13.17)