

2016/19/60

Revised

C/L 15' SANITARY SEWER EASEMENT  
DOC NO. 2007E0156707

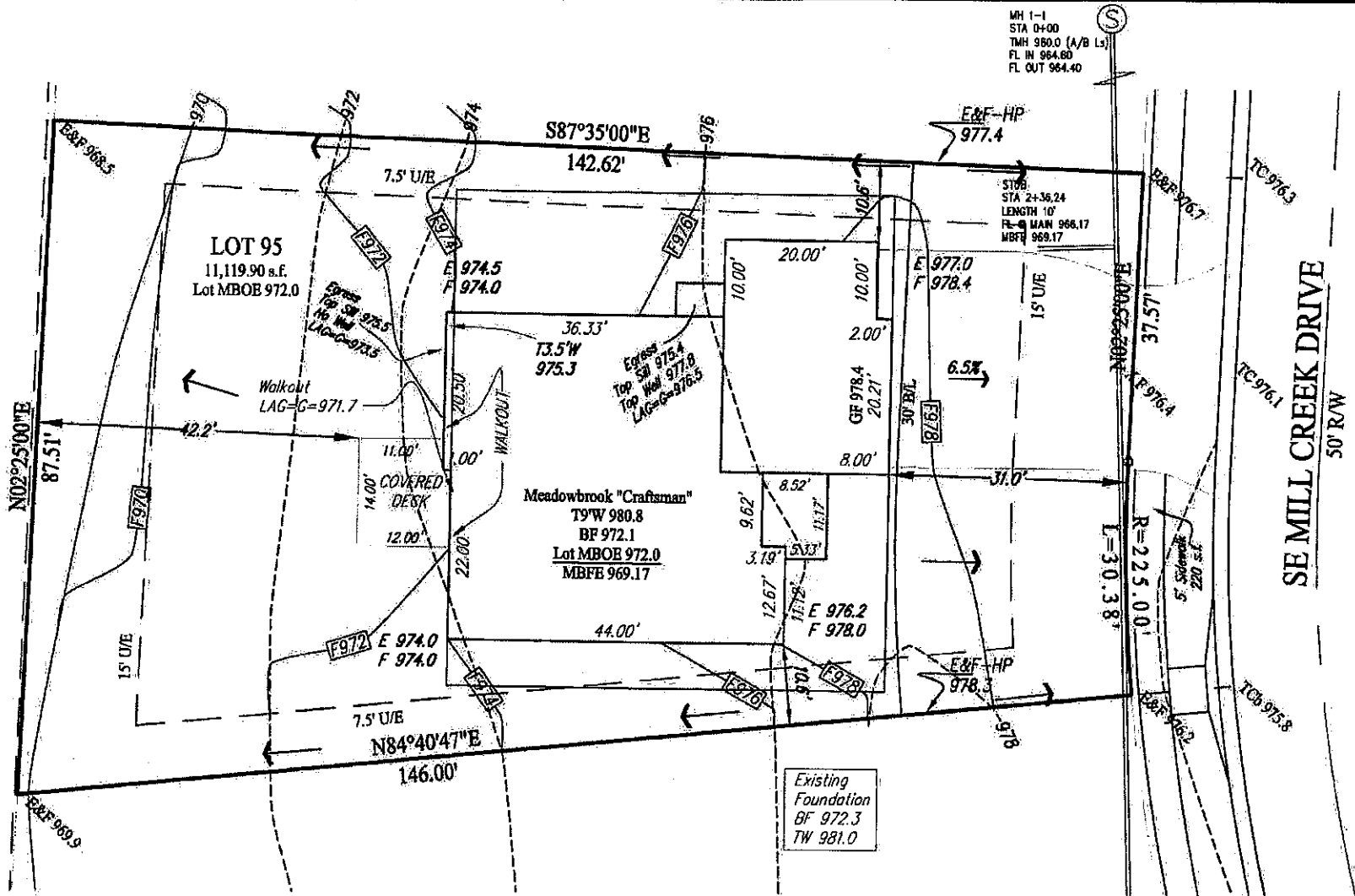

MH 1-1  
STA 0+00  
TMH 980.0 (A/B Ls)  
FL IN 964.60  
FL OUT 964.40

CONS

ORDERED BY:

PROPERTY AD

DESCRIPTION:  
MILL, 3RD PL  
subdivision in  
County, Missou

SE MILL CREEK DRIVE  
50' R/W

Attention: This Plot Plan was prepared for use before and during foundation construction ONLY. This house is stated as shown on this drawing. The Contractor is to check and verify house dimensions and elevations at the job site. We are not responsible for unknown or unplatted easements of any kind unless we are furnished with the description of said easement prior to our field work being performed. Elevations shown hereon are for a guide only, and final elevations are the responsibility of the on-Site Contractor. Unless otherwise noted, THIS IS NOT AN AS-BUILT SURVEY and we can not guarantee the construction of anything shown on this "Plan." Boundary and Improvement Surveys and "As-Built" Grading Certifications serve the purpose of showing "Actual" construction.

This approval is issued in reliance upon information submitted by the applicant. Any permit issued pursuant to this approval may be suspended or revoked whenever the permit is issued in error, or on the basis of incorrect information supplied, or in violation of any ordinance or regulation. Approved plans shall not be changed, modified or altered without authorization. The issuance or granting of a permit or approval of plans shall not be construed to be a permit for, or an approval of, any violation of any of the provisions of the ordinance of the City of Lee's Summit, Missouri.

APPROVED Christina Stanton DATE 9/21/16

MH 2-1  
STA 3+61.45  
TMH 977.3 (A/B Ls)  
FL IN 967.40  
FL OUT 967.00



SCALE: 1" = 20'  
DATE: 07/19/16  
Final 7/26/16  
Rev, Egress Lo