

PRRES20162127  
RESUB

# LAND SURVEY COMPANY

Quality since 1959  
P.O. BOX 318, GRANVILLE, MISSOURI 64030  
PHONE: (816) 966-0839 FAX: (816) 763-1761

## CONSTRUCTION STAKE PLOT PLAN

ORDERED BY: SUMMIT CUSTOM HOMES

PROPERTY ADDRESS: 320 SE MILL CREEK DRIVE

DESCRIPTION: Lot 93, MILL CREEK OF SUMMIT MILL, 3RD PLAT, LOTS 87-124 & TRACT F, a subdivision in the City of Lee's Summit, Jackson County, Missouri.

This approval is issued in reliance upon information submitted by the applicant. Any permit issued pursuant to this approval may be suspended or revoked whenever the permit is issued in error, or on the basis of incorrect information supplied, or in violation of any ordinance or regulation. Approved plans shall not be changed, modified or altered without authorization. The issuance or granting of a permit, or approval of plans shall not be construed to be a permit for, or an approval of, any violation of any of the provisions of the ordinance of the City of Lee's Summit, Missouri.

APPROVED: *Jennifer Thompson* 8/30/16  
PRINT NAME: Jennifer Thompson

Existing Foundation  
BF 972.3  
TW 981.0

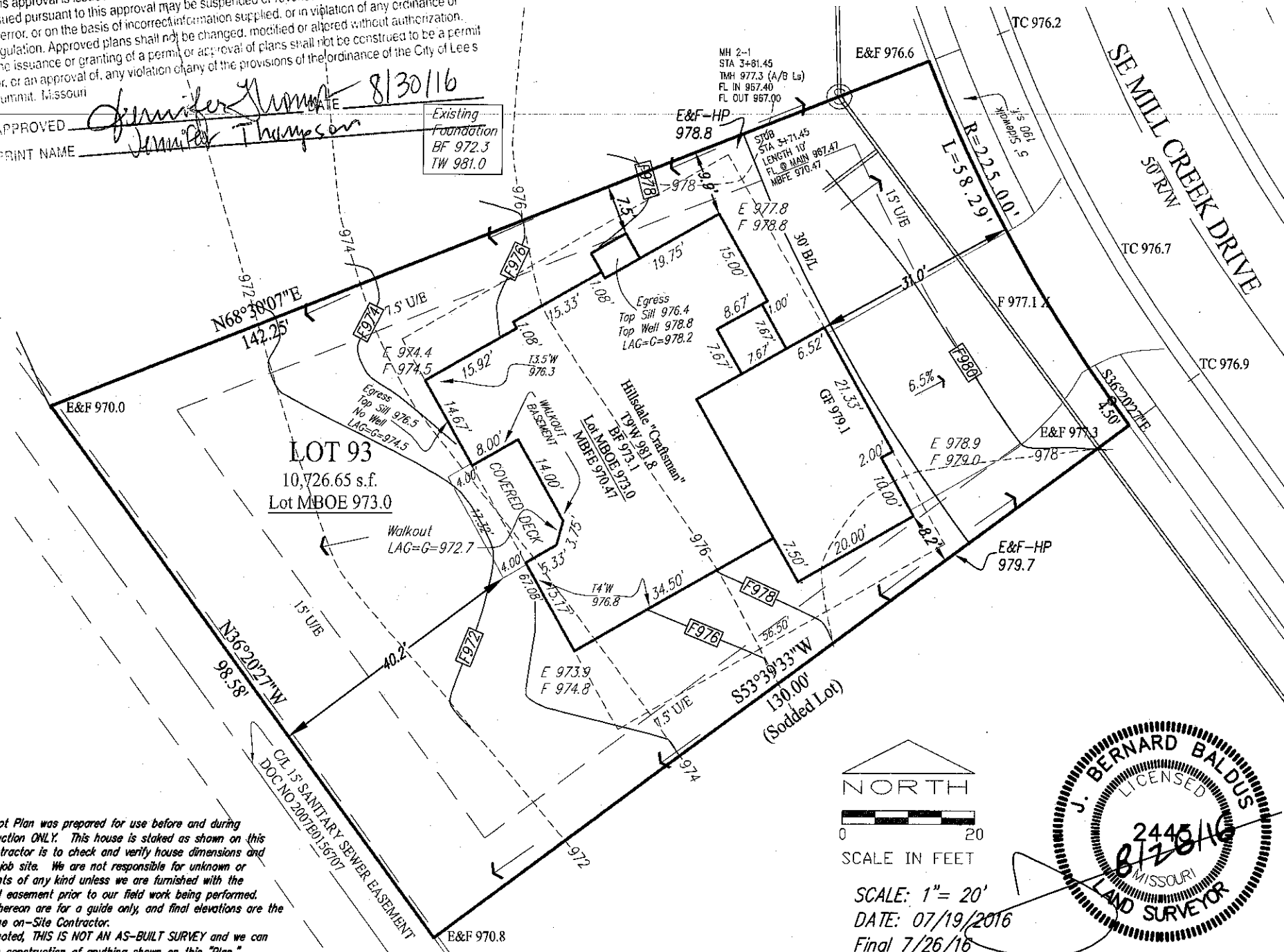

\*\*\*\*NOTE:  
Service Line Plan Info for Lot 93  
Water lines are Across the street **BORE EXPECTED.**  
Sewer service stub appears to be **LESS THAN 50'** from the entry point into house.



SCALE: 1" = 20'  
DATE: 07/19/2016  
Final 7/26/16

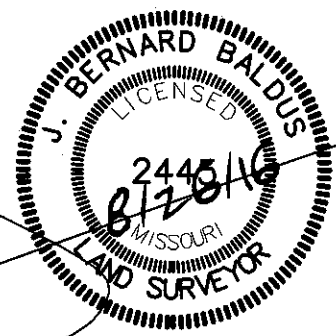

MH 2-2  
STA 3471.44  
TMH 978.00  
FL IN 969.15  
FL OUT 968.75

Attention: This Plot Plan was prepared for use before and during foundation construction ONLY. This house is staked as shown on this drawing. The Contractor is to check and verify house dimensions and elevations at the job site. We are not responsible for unknown or unplatted easements of any kind unless we are furnished with the description of said easement prior to our field work being performed. Elevations shown hereon are for a guide only, and final elevations are the responsibility of the on-Site Contractor. Unless otherwise noted, THIS IS NOT AN AS-BUILT SURVEY and we can not guarantee the construction of anything shown on this "Plan." Boundary and Improvement Surveys and "As-Built" Grading Certifications serve the purpose of showing "Actual" construction.