

August 1, 2016

To whom it may concern

RE: Project Code Review Permit #PRCOM20161080  
Address 521 S.E. 2nd Street  
Lee's Summit, MO 64063

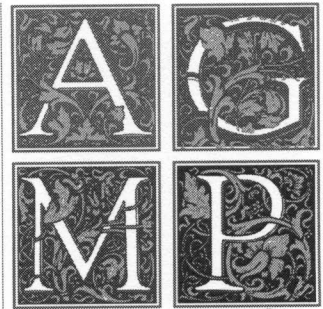

Architecture, Graphics  
Management & Planning  
1119 NE Clubhouse Circle  
Lee's Summit, MO 64086  
Phone (816) - 525-8918  
E-Mail Bruce@AGMPARCH.com

## ADDENDUM #1

Please Note That The Electrical Panel Shown On the Electrical Plan is a single phase panel and not a three phase as shown on the Panel Schedule. The panel is existing, in place and all The electrical supply and ground wires to the panel are also existing and will not be changed. All circuits shown on the drawing are shown as single phase and shall not need to be altered.

Respectfully

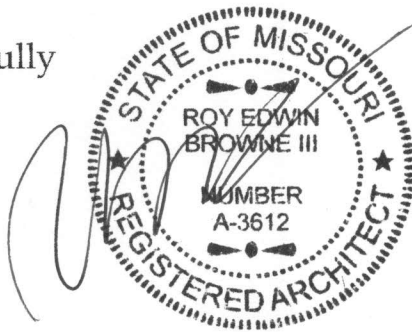

Roy Browne  
AGMP Architects