

PRRES20151231 resub

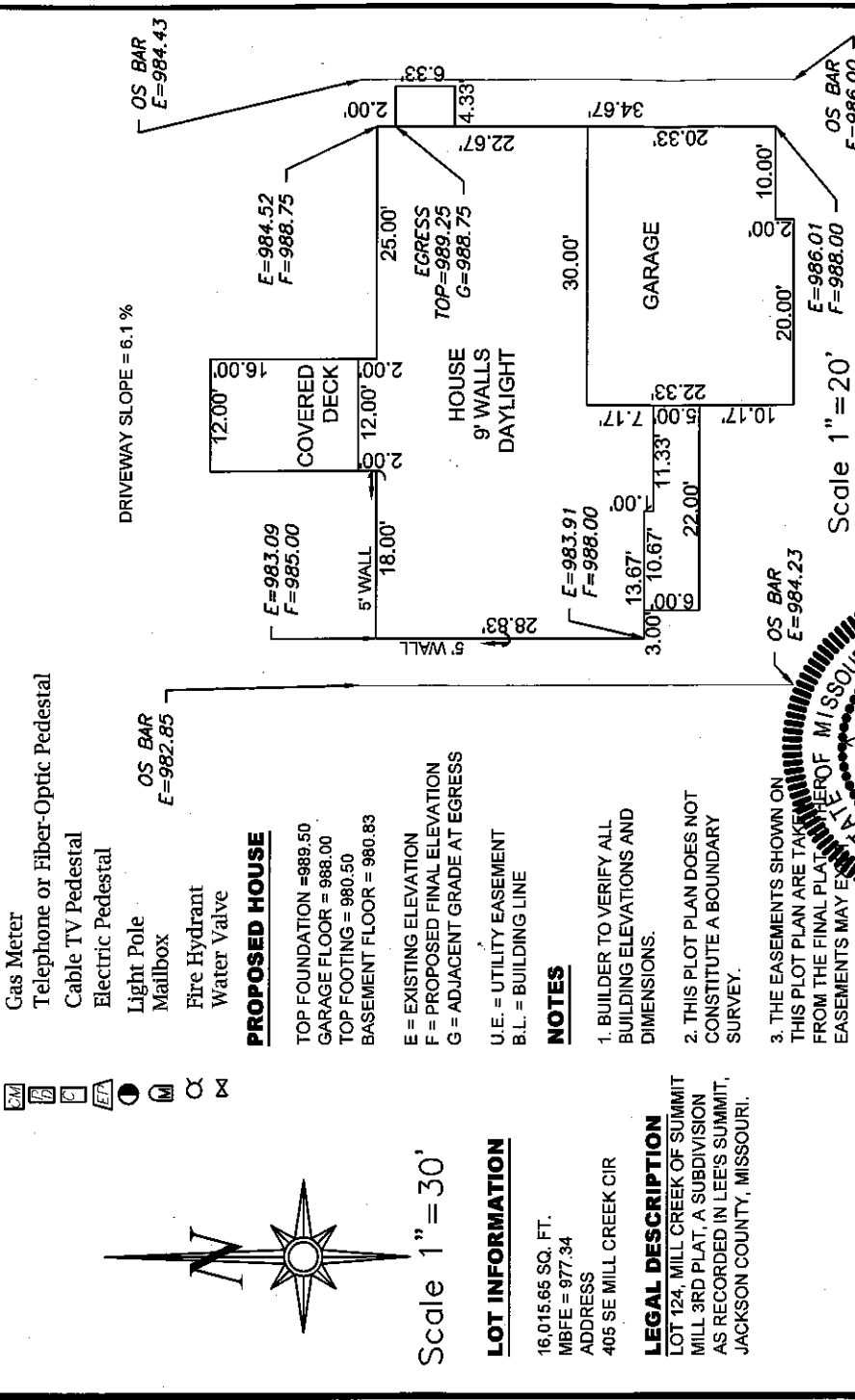
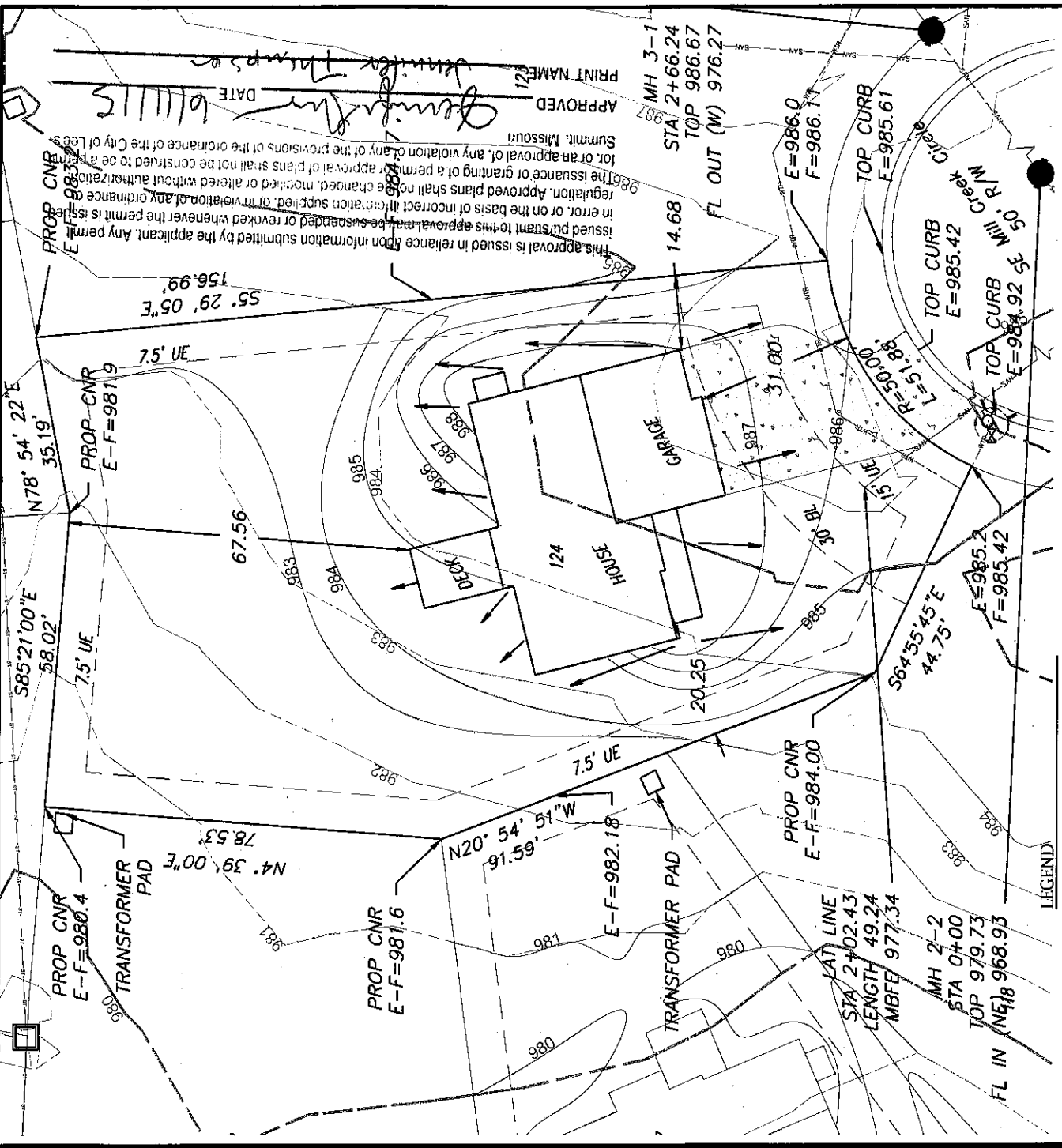

- LEGEND**
- Gas Meter
 - Telephone or Fiber-Optic Pedestal
 - Cable TV Pedestal
 - Electric Pedestal
 - Light Pole
 - Mailbox
 - Fire Hydrant
 - Water Valve

PROPOSED HOUSE

TOP FOUNDATION = 989.50
 GARAGE FLOOR = 988.00
 TOP FOOTING = 980.50
 BASEMENT FLOOR = 980.83

E = EXISTING ELEVATION
 F = PROPOSED FINAL ELEVATION
 G = ADJACENT GRADE AT EGRESS

U.E. = UTILITY EASEMENT
 B.L. = BUILDING LINE

NOTES

1. BUILDER TO VERIFY ALL BUILDING ELEVATIONS AND DIMENSIONS.
2. THIS PLOT PLAN DOES NOT CONSTITUTE A BOUNDARY SURVEY.
3. THE EASEMENTS SHOWN ON THIS PLOT PLAN ARE TAKEN FROM THE FINAL PLAT. EASEMENTS MAY EXIST.

LOT INFORMATION

16,015.65 SQ. FT.
 MBFE = 977.34
 ADDRESS
 405 SE MILL CREEK CIR

LEGAL DESCRIPTION

LOT 124, MILL CREEK OF SUMMIT MILL 3RD PLAT, A SUBDIVISION AS RECORDED IN LEE'S SUMMIT, JACKSON COUNTY, MISSOURI.

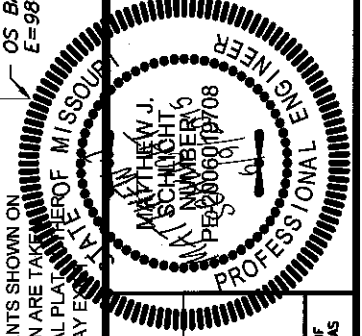

ENGINEERING SOLUTIONS
 ENGINEERING & SURVEYING
 50 SE 30TH STREET
 LEE'S SUMMIT, MO 64082
 P: (816) 623-9888 F: (816) 623-9849
 WWW.ENGINEERINGSOLUTIONS.COM

PLOT PLAN - LOT 124
MILL CREEK OF SUMMIT MILL 3RD PLAT
 LEE'S SUMMIT, JACKSON COUNTY, MISSOURI
 SUMMIT CUSTOM HOMES
 120 SE 30TH STREET
 LEE'S SUMMIT, MO 64082
 PROJECT NO. 1 FILE NAME LOT 87, 90, 99, 117, & 124, MILL CREEK DATE 05/20/15 SHEET 1 OF 1

THIS DRAWING IS NOT VALID UNLESS THE SIGNATURE, DATE AND SEAL OF THE ENGINEER WHO SUPERVISED THE PREPARATION OF THIS DRAWING HAS BEEN ATTACHED HERETO.

APPROVED: *Matthew J. Schlicht*
 DATE: 5/20/15
 PRINT NAME: Matthew J. Schlicht
 This approval is issued in reliance upon information submitted by the applicant. Any permit issued pursuant to this approval shall be suspended or revoked whenever the permit is issued in error, or on the basis of incorrect information supplied, or in violation of any ordinance or regulation. Approved plans shall not be changed, modified or altered without authorization of the City of Lee's Summit, Missouri. Any violation of any of the provisions of the ordinance of the City of Lee's Summit, Missouri for an approval of a permit shall not be construed to be a violation of the ordinance of the City of Lee's Summit, Missouri.