

City of Lees Summit

Department of Planning and Development

Application Form

APPLICATION TYPE:

☒ Special Event Permit for Got Talent

PROPERTY LOCATION/ADDRESS: Lees Summit High School 400 SE Blue Pkwy 1511064063

ZONING OF PROPERTY: RP-2 NCP1

APPLICANT Lees Summit CAPES PHONE 816 347 3248

CONTACT PERSON Susan Coffman FAX 816 246 8207

ADDRESS 901 NE Independence CITY/STATE/ZIP Lees Summit Mo 64086

PROPERTY OWNER R-7 School District PHONE 986-1000

CONTACT PERSON Kyle Gorrell FAX 816 986 2435

ADDRESS 301 NE Tudor Rd CITY/STATE/ZIP Lees Summit Mo 64086

ENGINEER/SURVEYOR _____ PHONE _____

CONTACT PERSON _____ FAX _____

ADDRESS _____ CITY/STATE/ZIP _____

+

X Kyle Gorrell
PROPERTY OWNER

Susan D Coffman
APPLICANT

Print name: X Kyle Gorrell

X Susan D Coffman

City use only, do not write below this line.

Approved Planning & Development

RECEIVED

APR - 1 2015

Planning & Codes Admin

2015

City of Lees Summit

Department of Planning and Development

Special Event Checklist

***A Completed Checklist Must Be Submitted With Each Special Event Permit Application**

Met	Met	Not Met	N/A	
<input checked="" type="checkbox"/>	<input type="checkbox"/>	<input type="checkbox"/>	<input type="checkbox"/>	1. Applicant – Name, Address and Telephone Number
<input checked="" type="checkbox"/>	<input type="checkbox"/>	<input type="checkbox"/>	<input type="checkbox"/>	2. Property Owner – Name, Address and Telephone Number
<input checked="" type="checkbox"/>	<input type="checkbox"/>	<input type="checkbox"/>	<input type="checkbox"/>	3. Written approval from the property owner agreeing to the proposed event
<input checked="" type="checkbox"/>	<input type="checkbox"/>	<input type="checkbox"/>	<input type="checkbox"/>	4. Description of the site on which the proposed event is to be held
<input checked="" type="checkbox"/>	<input type="checkbox"/>	<input type="checkbox"/>	<input type="checkbox"/>	5. Date(s) of the proposed event
<input checked="" type="checkbox"/>	<input type="checkbox"/>	<input type="checkbox"/>	<input type="checkbox"/>	6. a narrative written description of the proposed event, to include: <ul style="list-style-type: none"> the hours of operation, anticipated attendance, any building/structures, signs or attention-attracting devices proposed to be used in conjunction with the event,
<input checked="" type="checkbox"/>	<input type="checkbox"/>	<input type="checkbox"/>	<input type="checkbox"/>	7. A site plan showing the location of all existing or proposed uses, structures, parking areas, outdoor display areas, signs, streets and property lines.
<input type="checkbox"/>	<input type="checkbox"/>	<input checked="" type="checkbox"/>	<input type="checkbox"/>	8. Location and number of proposed temporary public toilets
<input type="checkbox"/>	<input type="checkbox"/>	<input checked="" type="checkbox"/>	<input type="checkbox"/>	9. Proposed temporary potable water supplies, which shall be approved by the Water Utilities Department, pursuant to applicable City codes.
<input checked="" type="checkbox"/>	<input type="checkbox"/>	<input type="checkbox"/>	<input type="checkbox"/>	10. Proof of liability insurance at time of application
<input type="checkbox"/>	<input type="checkbox"/>	<input checked="" type="checkbox"/>	<input type="checkbox"/>	11. Electrical Plan shall be approved by the Code Official

Tryouts April 23rd
June 13th

RECEIVED

APR - 1 2015

Planning & Codes Admin

Banner placement for Lee's Summit's Got Talent – Auditions April 23rd – Finale June 13th

Auditions: 4/3/2015 – 4/17/2015

Banner 1: McDonald's 291 and Langsford

Banner 2: Howard Park Fence

Finale: 5/20/2015 – 6/13/2015

Banner 1: McDonalds's 291 and Langsford

Banner 2: Howard Park Fence – (5/30/2015 – 6/13/2015

Banner 3: Bank of Lee's Summit 1021 Sam Walton Lane

Banner 4: Bank of Lee's Summit 250 SW Greenwich

RECEIVED

APR - 1 2015

Planning & Codes Admin

I, Patti Powelson (McDonald's) do authorize for Lee's Summit CARES to put up a Lee's Summit's Got Talent Banner at our location at 291 and Langsford.

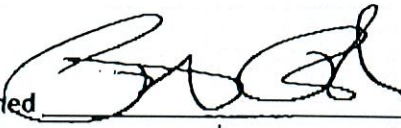
Signed 
Title Owner/operator
Date 3-27-15

Banner 1

RECEIVED

APR - 1 2015

Planning & Codes Admin



mcdonalds near SW M 291 Hwy, Lee's Summit, Jackson, Missouri 64082

Get Google Maps on your phone

Text the word 'GMAPS' to 466-153



A. **McDonald's**

901 NW Chipman Rd, Lee's Summit, MO

(816) 524-7239

4 reviews \$

B. **Mc Donald's**

900 E Langsford Rd, Lee's Summit, MO

(816) 246-5156

1 review \$

Beamer

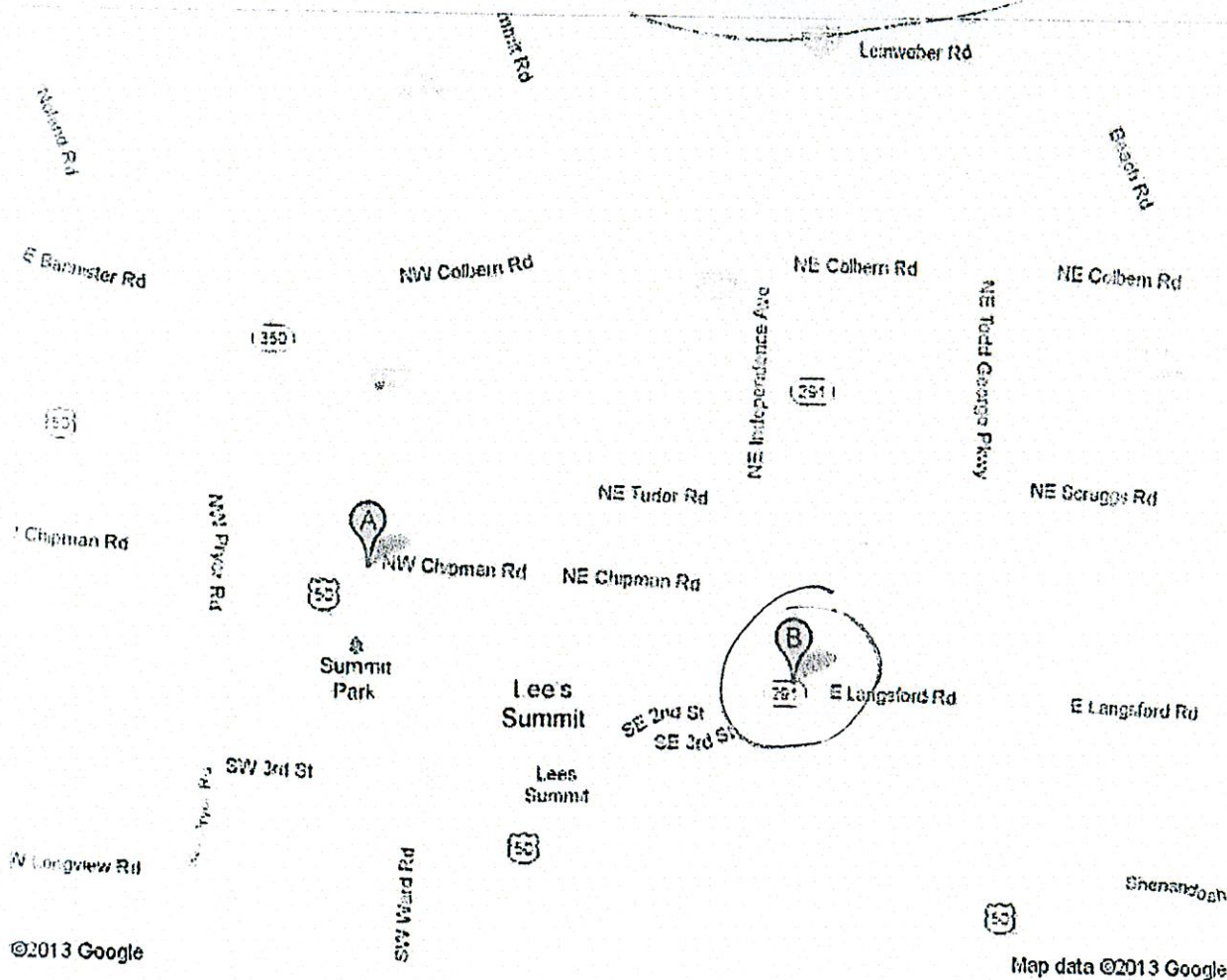

RECEIVED

APR - 1 2015

Planning & Codes Admin

Banner 2

**LEES SUMMIT PARKS AND RECREATION
BANNERS AND/OR SIGNS IN THE PUBLIC PARKS PERMIT**

Name of not for profit organization: Lees Summit CARES

Date of activity: April 23, 2015

Dates to Display Sign: Start: 4/3/2015 End: 4/17/2015

Size of sign and/or banner: 3 x 8

Material of sign and/or banner: Vinyl

How will sign and/or banner be displayed: _____

Message on sign and/or banner: GOT TALENT \$5000 Grand Prize register at
LS Talent.com

Park Location(s) and Placement of Signs: (Check all that apply)

☒ Howard Station Park (Attached to wrought iron fence between Depot building and 3rd Street)

Submit permit and questions to Superintendent of Park Operations.

Devin.Wetzel@cityofls.net

Banners and/or signs may be permitted by the Parks and Recreation Administrator in the public parks under the following conditions:

1. A request is made, in writing, two weeks in advance identifying the organization, its not for profit status, the size of the sign, how it is to be hung or displayed, the message and description of the activity being announced.
2. It is an announcement for a not for profit, nonreligious activity.
3. It is of a size that is deemed appropriate for the location.
4. It is not going to interfere with another organization's activity at the park.
5. The message is presented in a socially acceptable manner.
6. No signs will be allowed to be attached to trees.

Dusan D. Coffman
Signature of Responsible Party

3/30/2015
Date of Request

816 347 3248
Business Phone Number

RECEIVED

APR - 1 2015

Approval- Administrator of Parks and Recreation

Planning & Codes Admin

NOTE:

1. Exceptions may be made for City and Park and Recreation banners and/or signs.
2. Signs will be installed by the organization and allowed to be displayed for a maximum of two weeks. It will be the responsibility of the organization to remove signs immediately after their display period.
3. Damaged signs (weather or vandalism) must be removed or repaired immediately by the organization making the announcement.
4. Signs may be moved by Parks and Recreation for any reason and at any time during display period.
5. Organizations will be charged a minimum fee of \$25 for departmental removal of any signs due to failure of the organization to follow the above instructions.
6. Permit must be previewed and reviewed first by Superintendent of Park Operations and approved by the Parks and Recreation Administrator before they may be installed.
7. Signs with alcoholic beverage logos will not be permitted.

**LEES SUMMIT PARKS AND RECREATION
BANNERS AND/OR SIGNS IN THE PUBLIC PARKS PERMIT**

Name of not for profit organization: Lees Summit CARES
Date of activity: 6/13/2015
Dates to Display Sign: Start: 5/30/2015 End: 6/13/2015
Size of sign and/or banner: 3x8
Material of sign and/or banner: Vinyl
How will sign and/or banner be displayed: With ties
Message on sign and/or banner: Got Talent \$5000 Grand Prize register at
Park Location(s) and Placement of Signs: (Check all that apply) LS Talent.com

☒ Howard Station Park (Attached to wrought iron fence between Depot building and 3rd Street)

Submit permit and questions to Superintendent of Park Operations.

Devin.Wetzel@cityofls.net

Banners and/or signs may be permitted by the Parks and Recreation Administrator in the public parks under the following conditions:

1. A request is made, in writing, two weeks in advance identifying the organization, its not for profit status, the size of the sign, how it is to be hung or displayed, the message and description of the activity being announced.
2. It is an announcement for a not for profit, nonreligious activity.
3. It is of a size that is deemed appropriate for the location.
4. It is not going to interfere with another organization's activity at the park.
5. The message is presented in a socially acceptable manner.
6. No signs will be allowed to be attached to trees.

Susan D Coffman
Signature of Responsible Party

Date of Request

Business Phone Number

RECEIVED

APR - 1 2015

Approval- Administrator of Parks and Recreation

Planning & Codes Admin

NOTE:

1. Exceptions may be made for City and Park and Recreation banners and/or signs.
2. Signs will be installed by the organization and allowed to be displayed for a maximum of two weeks. It will be the responsibility of the organization to remove signs immediately after their display period.
3. Damaged signs (weather or vandalism) must be removed or repaired immediately by the organization making the announcement.
4. Signs may be moved by Parks and Recreation for any reason and at any time during display period.
5. Organizations will be charged a minimum fee of \$25 for departmental removal of any signs due to failure of the organization to follow the above instructions.
6. Permit must be previewed and reviewed first by Superintendent of Park Operations and approved by the Parks and Recreation Administrator before they may be installed.
7. Signs with alcoholic beverage logos will not be permitted.

GO TALENT
presented by Lee's Summit CARES

**\$5,000
GRAND PRIZE**
Auditions held April 23
register at LSTALENT.COM

RECEIVED

APR - 1 2015

Planning & Codes Admin



I, Kelly Spencer (Bank of Lee's Summit), do hereby authorize Lee's Summit CARES to put up a Lee's Summit's Got Talent Banner at our locations at 250 SW Greenwich Drive and 1021 NE Sam Walton Lane in Lee's Summit, MO.

Signed Kelly Spencer
Title AVP / MARKETING MGR.
Date 3-30-15

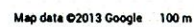

10/16/2013

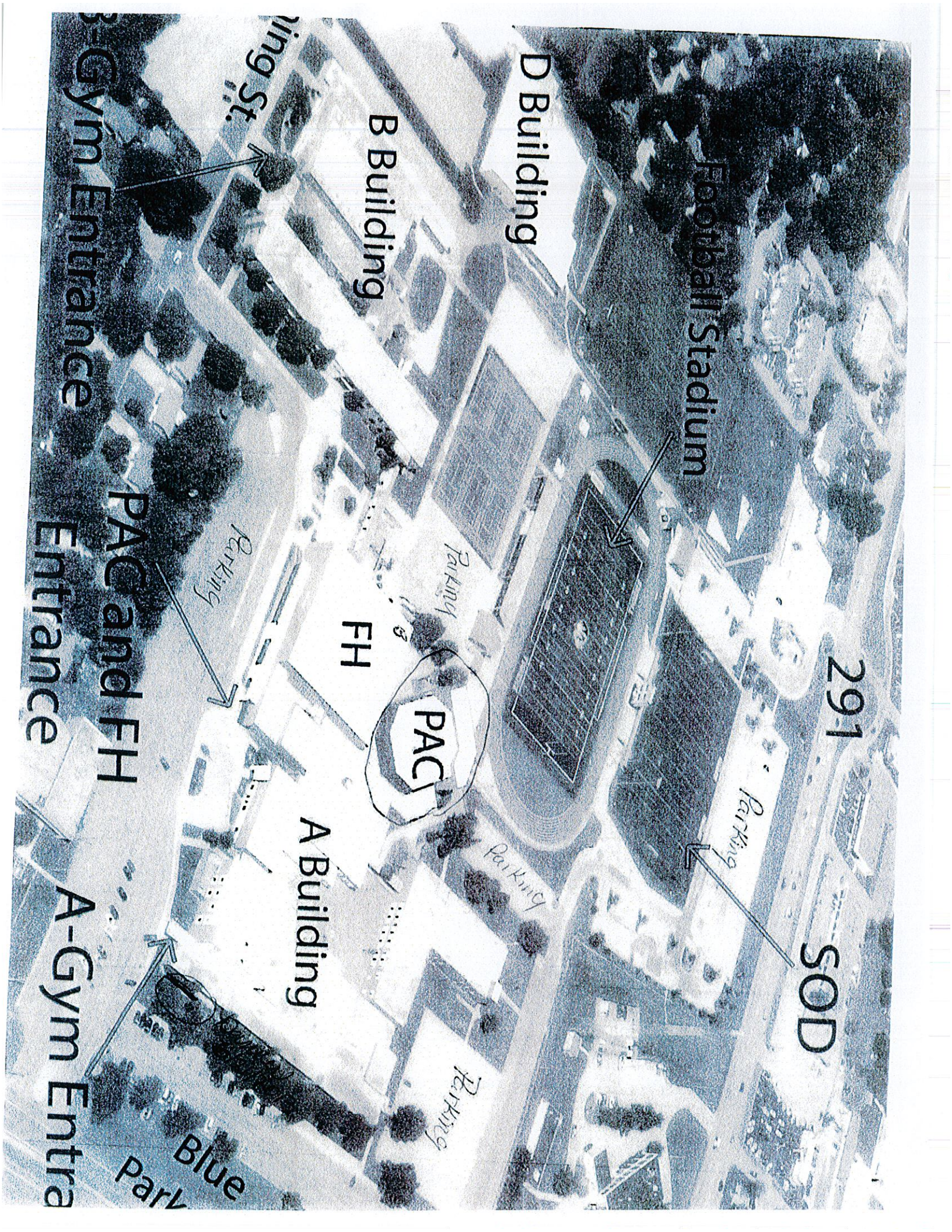

291

SOD

Football Stadium

D Building

B Building

FH

PAC

A Building

Blue Park

ing St.

Gym Entrance

PAC and FH Entrance

A-Gym Entrance

Item 6 on the application:

Narrative is attached

Hours of Operation on June 13th are 7:00 pm to 9:30 pm

Anticipated attendance is: 900

The Performing Arts Center of Lee's Summit High School and parking lot

Audition Entry Form

There are two ways to submit your audition form, by mail or online.

Audition forms are due by April 15.

[PRINT FORM](#)[ENTER ONLINE](#)

(\$1 service fee for online entries)

Audition Fee

The audition fee for Lee's Summit's Got Talent is \$35. (a \$1 service fee is added for online submittals)

Audition Location

MCC-Longview Cultural Arts Center
500 SW Longview Road
Lee's Summit, MO 64082

Directions

Auditions are NOT open to spectators

Audition Guidelines

Please review Lee's Summit's Got Talent [Audition Guidelines & Requirements](#).

Open Auditions April 23, 2015

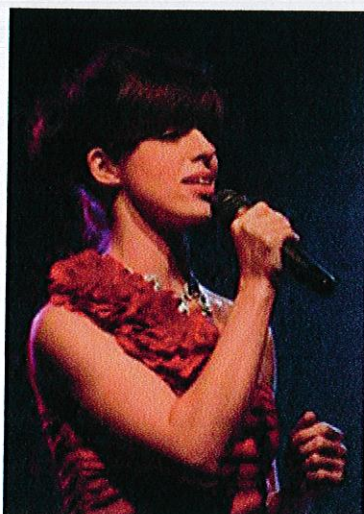

Lee's Summit's Got Talent auditions are open to contestants of **all** ages and **all** types of talent. Potential contestants must be residents of the Greater Kansas City area. Please review our [Audition Guidelines](#).

Acts will be judged based on these categories: level of ability, execution of act, stage presence, costume, and overall impression/"wow factor". Based on this scoring "Lee's Summit's Got Talent!" producers will then select the top 20 acts to compete in the final show. All applicants

who audition may not necessarily move on to the finale. Acts moving on to the June 13 show will be posted on this website.



Links

[Home](#)
[Auditions](#)
[Sponsorships](#)
[Tickets](#)
[Contact](#)

Reviews

"The 'Got Talent' program sponsored by Lee's Summit CARES creates an opportunity to celebrate the skills of unknown artistic individuals in a very public way. The end result is a wonderful experience that is shared on a community-wide basis. It also provides a challenge that drives our local performers to strengthen their artistic talents."

Steve Arbo, Lee's Summit City Manager

Stay Connected



Contact

Anne Aubuchon
Email: aaubuchon@kc.rr.com

Lee's Summit's Got Talent ©
2015
All Rights Reserved

GO!T **TALENT** PREMIER TALENT COMPETITION

[Auditions](#)
[Judges](#)
[Tickets](#)
[Sponsorships](#)
[Sponsors](#)
[Home](#)
[Contact](#)

PA THE SHOW, THE COMPETITION...

TO THE SET, DETERMINED TO BE THE MOST ENTERTAINING...

V. CROWD PLEASE, STAYING IN THE...

THE...

DETERMINED BY THE LEVEL OF CELEBRITY...

GO!T IS THE MOST ENTERTAINING...

THE...

THE...



THE...

All Ages!

123

THE...

THE...

THE...

THE...

THE...

THE...

THE...

THE...

THE...

THE...

THE...

THE...

THE...

THE...

THE...

THE...

THE...

THE...

THE...

THE...

THE...

THE...

THE...

THE...

THE...

THE...

THE...

THE...

THE...

THE...

THE...

THE...

THE...

THE...

THE...

THE...



Summit's Got Talent will
 be held on Saturday, June 13 at
 the Lee's Summit High
 School Performing Arts Center.
 Tickets are only \$15 per person!



Highly acclaimed Las Vegas
 performer Matt Lewis will be
 returning. Joining the panel is
 singer and Season 14 American
 Idol contestant Zack
 Kaltenbach.



Auditions

Auditions will be held April 23 at
 MCC-Longview Cultural Arts
 Center. Audition entry forms
 are due no later than April 15.

Audition Info...

Lee's Summit's Got Talent -

Lee's Summit's Got Talent has quickly become a

June 13, 2015

Judges

Season 5

Emcee

Season 5's premier talent competition. Returning this

Michael Dragen

Lee's Summit's Got Talent the Kansas city metro's premier talent competition.

Email: aaubuchon@kc.rr.com

Auditions
Sponsorships

Tickets

Contact

sponsored
CARES cre
celebrate t
artistic ind
public way
wonderful
shared on
basis. It al
challenge t
performers
artistic tal
Steve Arbo, Lee

's Summit
n opportunity to
ls of unknown
ls in a very
and result is a
ance that is
munity-wide
vides a
ives our local
engthen their
it City Manager



Lee's Summit's Got Talent ©

2015

All Rights Reserved



CERTIFICATE OF LIABILITY INSURANCE

DATE (MM/DD/YYYY)
03/30/2015

THIS CERTIFICATE IS ISSUED AS A MATTER OF INFORMATION ONLY AND CONFERS NO RIGHTS UPON THE CERTIFICATE HOLDER. THIS CERTIFICATE DOES NOT AFFIRMATIVELY OR NEGATIVELY AMEND, EXTEND OR ALTER THE COVERAGE AFFORDED BY THE POLICIES BELOW. THIS CERTIFICATE OF INSURANCE DOES NOT CONSTITUTE A CONTRACT BETWEEN THE ISSUING INSURER(S), AUTHORIZED REPRESENTATIVE OR PRODUCER, AND THE CERTIFICATE HOLDER.

IMPORTANT: If the certificate holder is an ADDITIONAL INSURED, the policy(ies) must be endorsed. If SUBROGATION IS WAIVED, subject to the terms and conditions of the policy, certain policies may require an endorsement. A statement on this certificate does not confer rights to the certificate holder in lieu of such endorsement(s).

PRODUCER  BERRY JENNINGS STATE FARM 520 SE 291 HIGHWAY LEE'S SUMMIT, MO 64063-4302		CONTACT NAME: Ruth Ann Key PHONE (A/C, No, Ext): 816-524-8600 E-MAIL: ruthann@berryjennings.net ADDRESS: _____		FAX (A/C, No): 816-524-8001	
INSURED LEE'S SUMMIT CARES 901 NE INDEPENDENCE AVE LEE'S SUMMIT, MO 64086		INSURER(S) AFFORDING COVERAGE INSURER A: State Farm Fire and Casualty Company INSURER B: _____ INSURER C: _____ INSURER D: _____ INSURER E: _____ INSURER F: _____		NAIC # 25143	

COVERAGES **CERTIFICATE NUMBER:** **REVISION NUMBER:**

THIS IS TO CERTIFY THAT THE POLICIES OF INSURANCE LISTED BELOW HAVE BEEN ISSUED TO THE INSURED NAMED ABOVE FOR THE POLICY PERIOD INDICATED. NOTWITHSTANDING ANY REQUIREMENT, TERM OR CONDITION OF ANY CONTRACT OR OTHER DOCUMENT WITH RESPECT TO WHICH THIS CERTIFICATE MAY BE ISSUED OR MAY PERTAIN, THE INSURANCE AFFORDED BY THE POLICIES DESCRIBED HEREIN IS SUBJECT TO ALL THE TERMS, EXCLUSIONS AND CONDITIONS OF SUCH POLICIES. LIMITS SHOWN MAY HAVE BEEN REDUCED BY PAID CLAIMS.

INSR LTR	TYPE OF INSURANCE	ADDL SUBR INSD WVD	POLICY NUMBER	POLICY EFF (MM/DD/YYYY)	POLICY EXP (MM/DD/YYYY)	LIMITS
A	<input checked="" type="checkbox"/> COMMERCIAL GENERAL LIABILITY <input type="checkbox"/> CLAIMS-MADE <input checked="" type="checkbox"/> OCCUR GEN'L AGGREGATE LIMIT APPLIES PER: <input checked="" type="checkbox"/> POLICY <input type="checkbox"/> PROJECT <input type="checkbox"/> LOC OTHER: _____	Y	95-BN-K258-1	08/31/2014	08/31/2015	EACH OCCURRENCE \$ 1,000,000 DAMAGE TO RENTED PREMISES (Ea occurrence) \$ 300,000 MED EXP (Any one person) \$ 5,000 PERSONAL & ADV INJURY \$ GENERAL AGGREGATE \$ 2,000,000 PRODUCTS - COM/OP AGG \$ 2,000,000 \$
	AUTOMOBILE LIABILITY ANY AUTO ALL OWNED AUTOS HIRED AUTOS SCHEDULED AUTOS NON-OWNED AUTOS					COMBINED SINGLE LIMIT (Ea accident) \$ BODILY INJURY (Per person) \$ BODILY INJURY (Per accident) \$ PROPERTY DAMAGE (Per accident) \$ \$
	UMBRELLA LIAB EXCESS LIAB DED RETENTION \$	<input type="checkbox"/> OCCUR <input type="checkbox"/> CLAIMS-MADE				EACH OCCURRENCE \$ AGGREGATE \$ \$
A	WORKERS COMPENSATION AND EMPLOYERS' LIABILITY ANY PROPRIETOR/PARTNER/EXECUTIVE OFFICER/MEMBER EXCLUDED? (Mandatory in NH) If yes, describe under DESCRIPTION OF OPERATIONS below	Y/N Y N/A	95-BU-F459-8	08/31/2014	08/31/2015	<input checked="" type="checkbox"/> PER STATUTE <input type="checkbox"/> OTHER E.L. EACH ACCIDENT \$ 100,000 E.L. DISEASE - EA EMPLOYEE \$ 100,000 E.L. DISEASE - POLICY LIMIT \$ 500,000

DESCRIPTION OF OPERATIONS / LOCATIONS / VEHICLES (ACORD 101, Additional Remarks Schedule, may be attached if more space is required)

CERTIFICATE HOLDER Additional Insured: Lee's Summit R-7 School District 301 NE Tudor Rd Lee's Summit, MO 64086	CANCELLATION SHOULD ANY OF THE ABOVE DESCRIBED POLICIES BE CANCELLED BEFORE THE EXPIRATION DATE THEREOF, NOTICE WILL BE DELIVERED IN ACCORDANCE WITH THE POLICY PROVISIONS. AUTHORIZED REPRESENTATIVE 
---	--

© 1988-2014 ACORD CORPORATION. All rights reserved.