

**City of Lee's Summit**  
**Department of Planning and Development**  
 Phone: (816) 969-1600 Fax: (816) 969-1619

OCT - 9 2012

Planning & Development

**Permit #** PRSGN 2012 - 2232 2 weeks 10/12 - 10/26

**SIGN PERMIT APPLICATION**

Project Business Name: MASSAGE HEIGHTS SUMMIT FAIR  
 Project Address/Location: 840 NW Blue Pkwy  
 Applicant: Sandra Brady, owner  
 Applicant's Address: 970 D NW Blue Pkwy  
 Applicant's Phone & Fax #: 816-554-3438

**Type of Sign: Check only one**

- |   |   |
|---|---|
| <input type="checkbox"/> Wall Sign (\$100)                | <input type="checkbox"/> Monument/Detached Sign (\$100) |
| <input checked="" type="checkbox"/> Temporary Sign (\$50) | <input type="checkbox"/> Directional Sign (\$50)        |

**Illumination: Specify whether the sign is illuminated**

- |  |  |
|--|--|
| <input type="checkbox"/> Illuminated * | <input type="checkbox"/> Non-Illuminated |
|--|--|

**\*NOTE:** IF BRANCH CIRCUIT IS NOT CURRENTLY AVAILABLE FOR ILLUMINATED SIGN, A LICENSED ELECTRICAL CONTRACTOR MUST OBTAIN ELECTRICAL PERMIT PRIOR TO INSTALLATION. ALL SIGNS INVOLVING INTERNAL LIGHTS OR OTHER ELECTRICAL DEVICES OR CIRCUITS SHALL DISPLAY A LABEL CERTIFYING IT AS BEING APPROVED BY THE UNDERWRITER'S LABORATORIES, INC.

**Sign Dimensions and Setbacks for Wall and Monument/Detached Signs**

Height of sign: 3 ft (X) Width of sign: 10 ft (=) Area of sign: 30 sq ft  
 Area of building façade/wall: \_\_\_\_\_ sq ft Total height of detached sign: \_\_\_\_\_ ft  
**Setbacks:** front property line: \_\_\_\_\_ ft rear property line: \_\_\_\_\_ ft  
 side property line: \_\_\_\_\_ ft side property line: \_\_\_\_\_ ft

on Summit  
Fair Barn  
Stand.

The applicant understands that this permit is issued only for work described here in and included in **accompanying plans and specifications**. All rights and privileges acquired under the provisions of this Ordinance, or any application thereto, are merely licenses revocable at any time by the Director of Planning and Development of the Director of Codes Administration.

Sandra Brady  
 Signature of Applicant

10-9-12  
 Date

*For City use only, do not write below this line*

Electrical Permit Required:  
☒ N/A ☐ Yes ☐ No

Zoning: CP-2 Permit Fee: \$50

Receipt #: 2012005195

\_\_\_\_\_  
 Signature of Codes Administration Plans Examiner

Approved: [Signature] 10/10/12  
 Planning and Development Date

**Remarks:**

VALID 10/12 - 10/26

840 NW Blue Pkwy  
Project Address

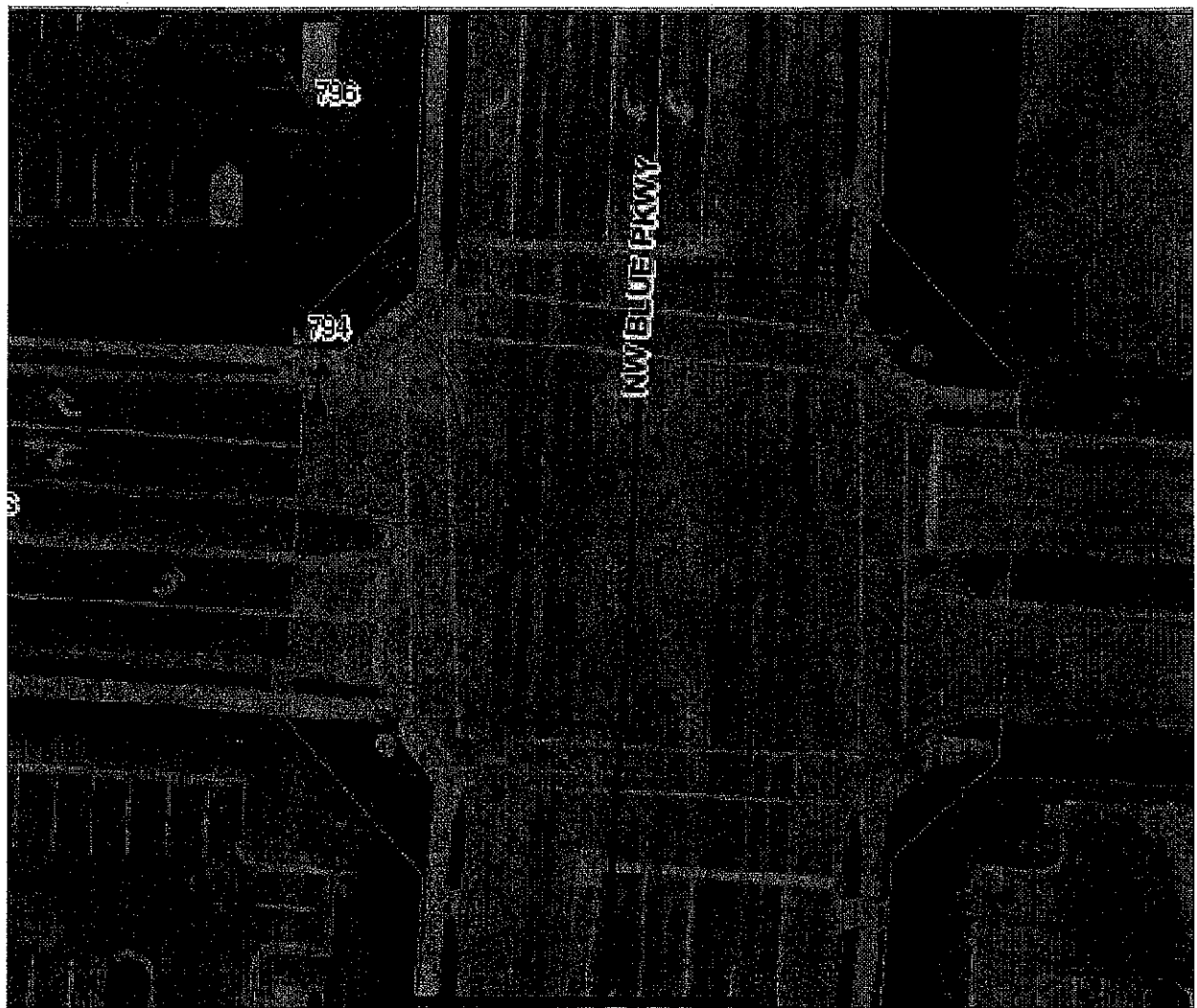

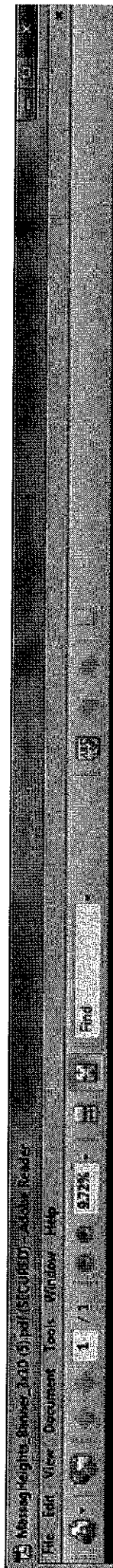

1-Hour Massage \$49<sup>99</sup>

Introductory  
Offer



816-554-3438

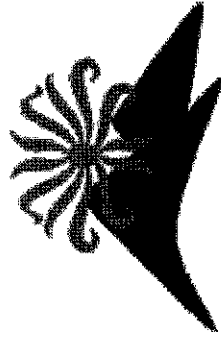

MASSAGE HEIGHTS®