

MARTIN CITY

NEW EXHAUST HOOD Lee's Summit, MO

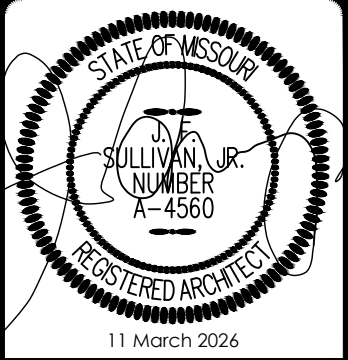

Martin City - Lee's Summit
New Exhaust Hood
354 SW Blue Pkwy, Lee's Summit, MO 64063

CONSULTANT INFO HERE



Date:
11 February 2026
Revision:
11 March 2026

Drawn by:
MWM
Sheet:

cover sheet

STANDARD DRAWING SYMBOLS

DRAWING REFERENCES:
 1 TITLE OF PLAN, SCHEDULE, DETAIL, ETC.
 BUILDING PLAN
 1/8" = 1'-0" SCALE OF PLAN, SCHEDULE, DETAIL, ETC.
 REFERENCE NO. OF PLAN, SCHEDULE, DETAIL, ETC.

SECTION REFERENCES:
 REFERENCE NO. OF SECTION
 DISCIPLINE SHEET # DISCIPLINE SHEET #

DETAIL REFERENCES:
 BUILDING SECTION WALL SECTION
 INDICATES DIRECTION TO VIEW DETAIL
 REFERENCE NO. OF SECTION
 DISCIPLINE SHEET # DISCIPLINE SHEET #

GENERAL REFERENCE:
 REFERENCE REFERENCE NO. OF RELATED PLAN, SCHEDULE, DETAIL, ETC.
 DISCIPLINE RE: 16/A2.0 SHEET #

ELEVATION REFERENCE: (SINGLE)
 DIRECTION OF ELEVATION AS INDICATED IN PLAN
 REFERENCE NO. OF ELEVATION
 DISCIPLINE SHEET #

ELEVATION REFERENCE: (MULTIPLE)
 REFERENCE NO. OF ELEVATION ELEVATION #
 DISCIPLINE SHEET #

BREAK LINE MARKER:
 RELATIVE LEVEL:
 DATUM OR BENCHMARK LEVEL RELATIVE TO 0'-0"
 T.O. FIN. FLOOR EL. 100'-0"
 DESCRIPTION OF OBJECT AS INDICATED IN PLAN OR ELEVATION
 HEIGHT OF OBJECT RELATIVE TO DATUM OR BENCHMARK

GRID REFERENCE BUBBLE:
 GRID REFERENCE NUMBER

GENERAL NOTE TAG:
 NOTE REFERENCE NUMBER

CONTINUOUS SHEATHED PANEL: END CONTINUATION

WALL TYPE TAG:
 WALL TYPE REFERENCE

WINDOW TYPE TAG:
 WINDOW TYPE REFERENCE

SECTION NOTE TAG:
 KEY NOTE REFERENCE NUMBER

FINISH REFERENCE TAG:
 PAINT REFERENCE NUMBER REFER TO PAINT SCHEDULE

EQUIPMENT REFERENCE TAG:
 EQUIPMENT REFERENCE #

EQUIPMENT / ELECTRICAL REFERENCE TAG:
 EQUIPMENT REFERENCE #
 EQUIPMENT SUB-REFERENCE #

EQUIPMENT / PLUMBING REFERENCE TAG:
 EQUIPMENT REFERENCE #
 EQUIPMENT SUB-REFERENCE #

FURNITURE / FIXTURE REFERENCE TAG:
 FURNITURE / FIXTURE TYPE REFERENCE
 FIXTURE REFERENCE #

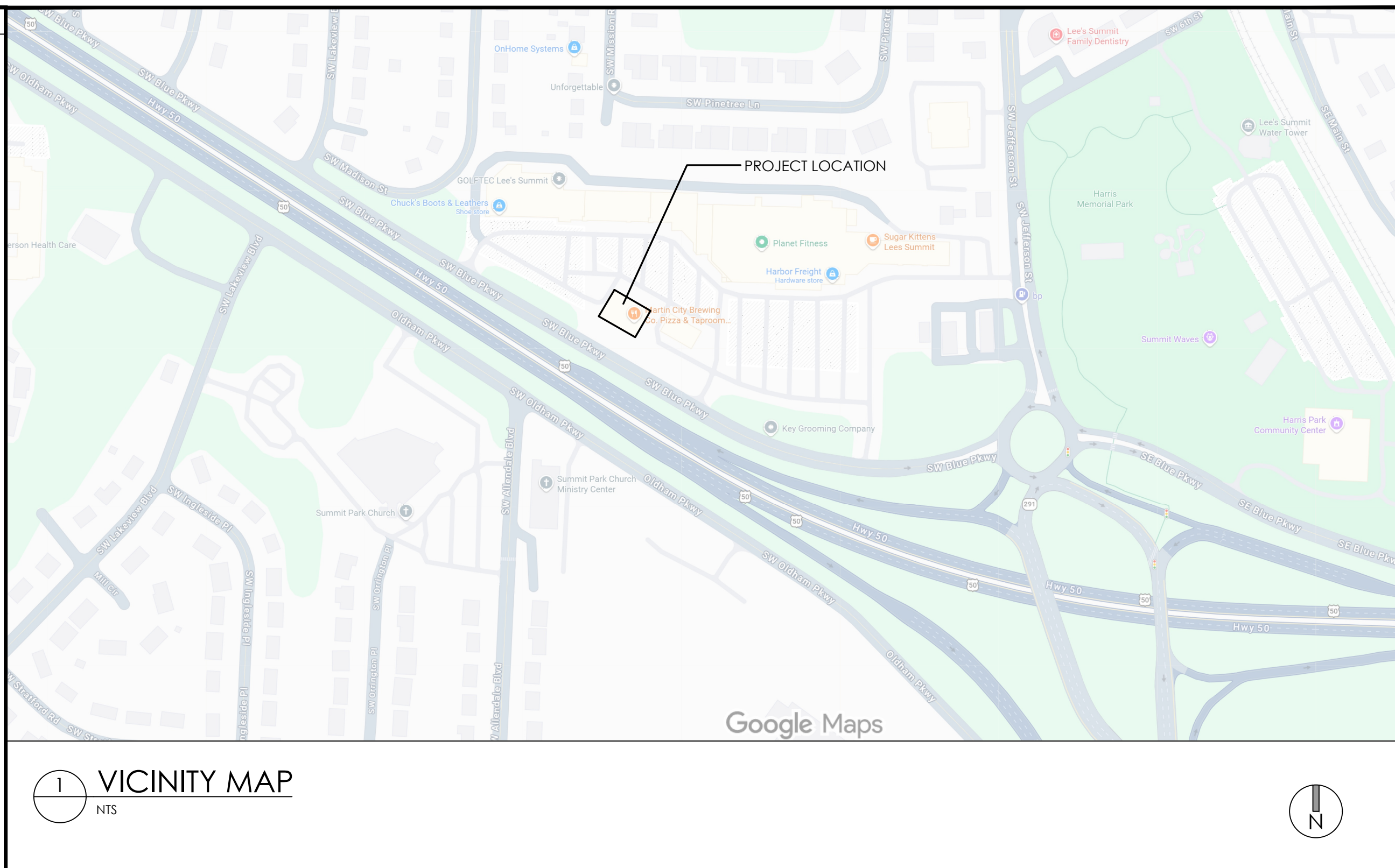

PLAN SHEET INDEX

NO.	SHEET	DESCRIPTION
01	-	COVER SHEET
02	A100	PLANS: FLOOR / ROOF/ ELEC / GAS
03-13	-	EXHAUST HOOD SHOP DRAWINGS

CODE ANALYSIS

- PROJECT NAME**
 NAME: MARTIN CITY LEE'S SUMMIT - NEW EXHAUST HOOD
 ADDRESS: 354 SW Blue Pkwy, Lee's Summit, MO 64063
- ARCHITECT INFORMATION**
 SULLIVAN PALMER ARCHITECTS
 ADDRESS: 8621 JOHNSON DRIVE, MERRIAM, KS. 66215
 CONTACT: JIM SULLIVAN / PH: 913-888-8540
- CODE ITEMS**
 2018 INTERNATIONAL BUILDING CODE
 2017 NATIONAL ELECTRIC CODE
 2018 INTERNATIONAL FIRE CODE
 2018 INTERNATIONAL MECHANICAL CODE,
 2018 INTERNATIONAL PLUMBING CODE
 2018 INTERNATIONAL ENERGY CONSERVATION CODE
 ALL CODE ITEMS AS REVISED BY THE CITY OF LEE'S SUMMIT, MO
- BUILDING DATA**
 CONSTRUCTION TYPE: II-B - FULLY SPRINKLED | SINGLE-STORY
 ZONING: PLANNED MIXED USE
 BUILDING FOOTPRINT: 6,025 SF
 BUILDING USE: RESTAURANT
 OCCUPANT TYPE: A-2
 BUILDING EXITS: 2 [ACCESSIBLE]
 MAXIMUM TRAVEL DISTANCE: 75'

PROJECT CONTACTS

OWNERS: MARTIN CITY BREWING CO	ARCHITECT: SULLIVAN PALMER ARCHITECTS 8621 JOHNSON DR MERRIAM, KS - 66202 913-888-8540 MARK MURDICK	GENERAL CONTRACTOR: TBD
CIVIL ENGINEER: N/A	STRUCTURAL ENGINEER: N/A	M.E.P. ENGINEER: SDC ENGINEERING RAYTOWN, MO 816-356-1445 ALBERT HERMANS

UTILITY CONTACTS

WATER SERVICE: KCMO	WASTEWATER: KCMO	GAS SERVICE: SPIRE, INC
POWER SERVICE: ENERGY		

FOR STRUCTURAL PLAN 6/A100
& STRUCTURAL DETAILS 7/A100
& 8/A100 ONLY

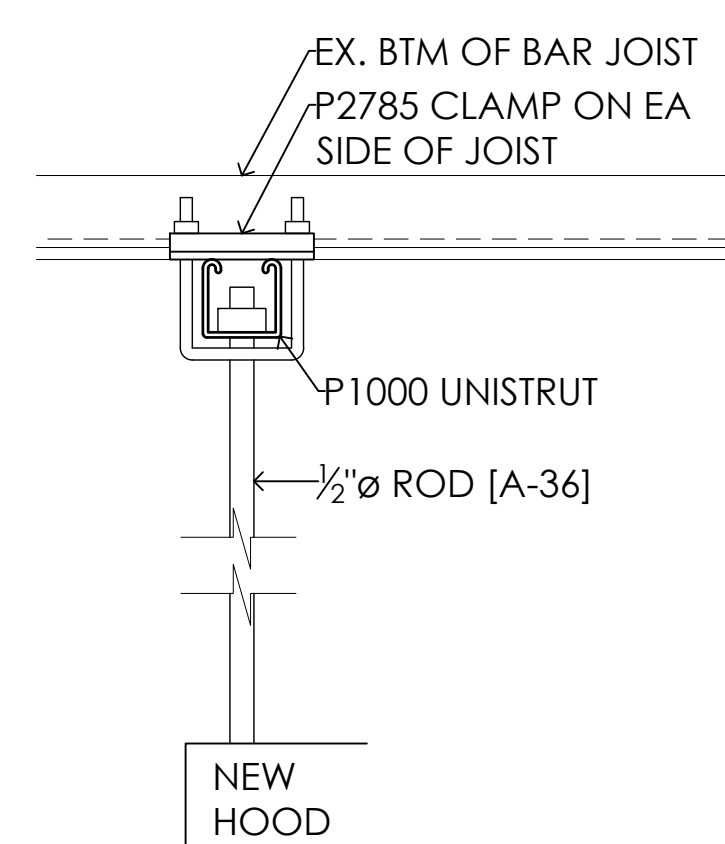
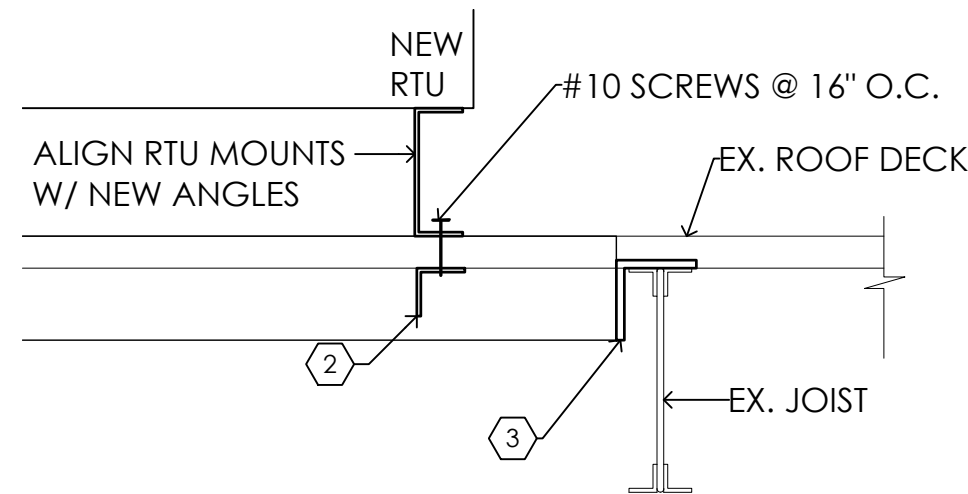
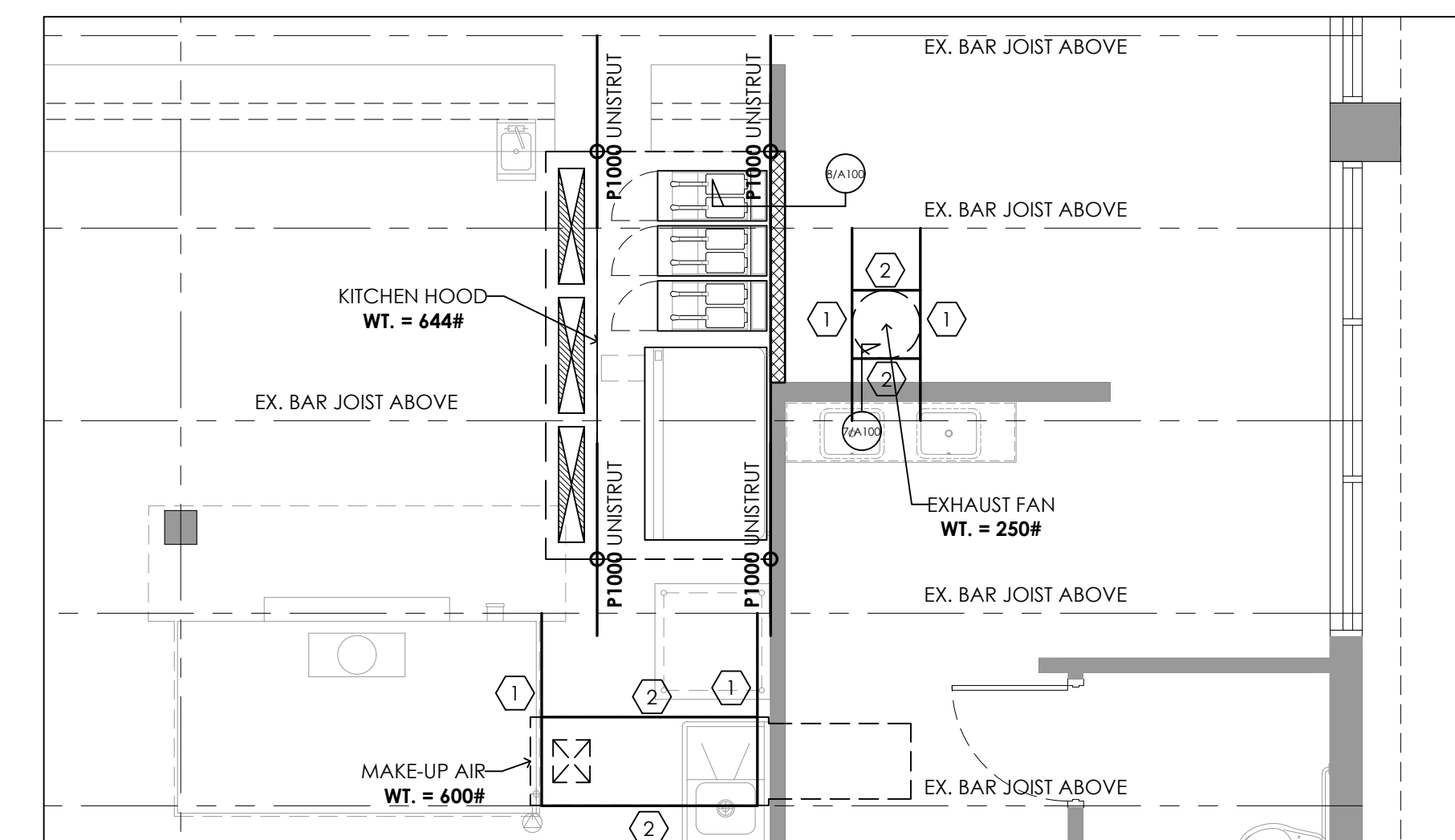
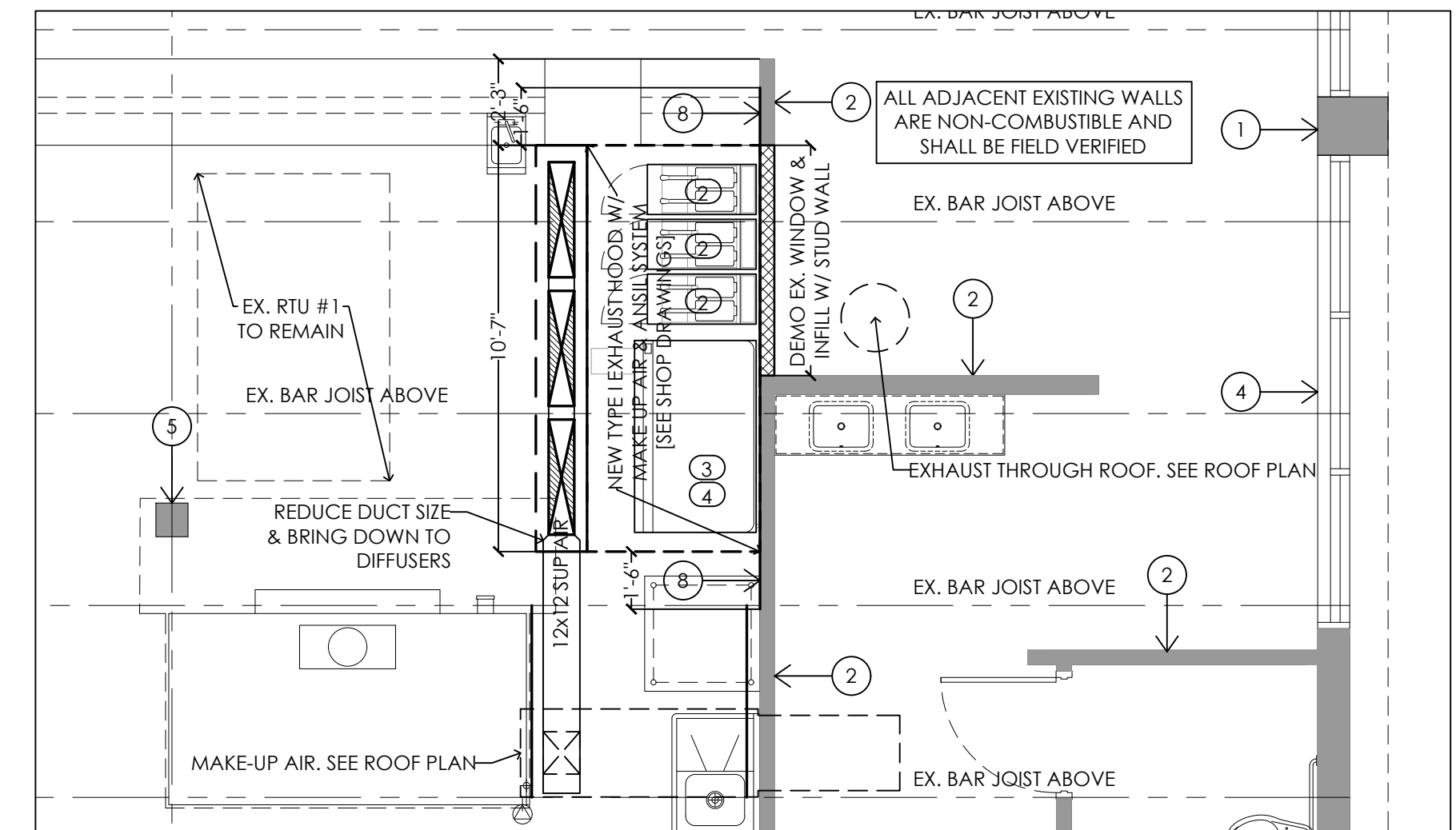
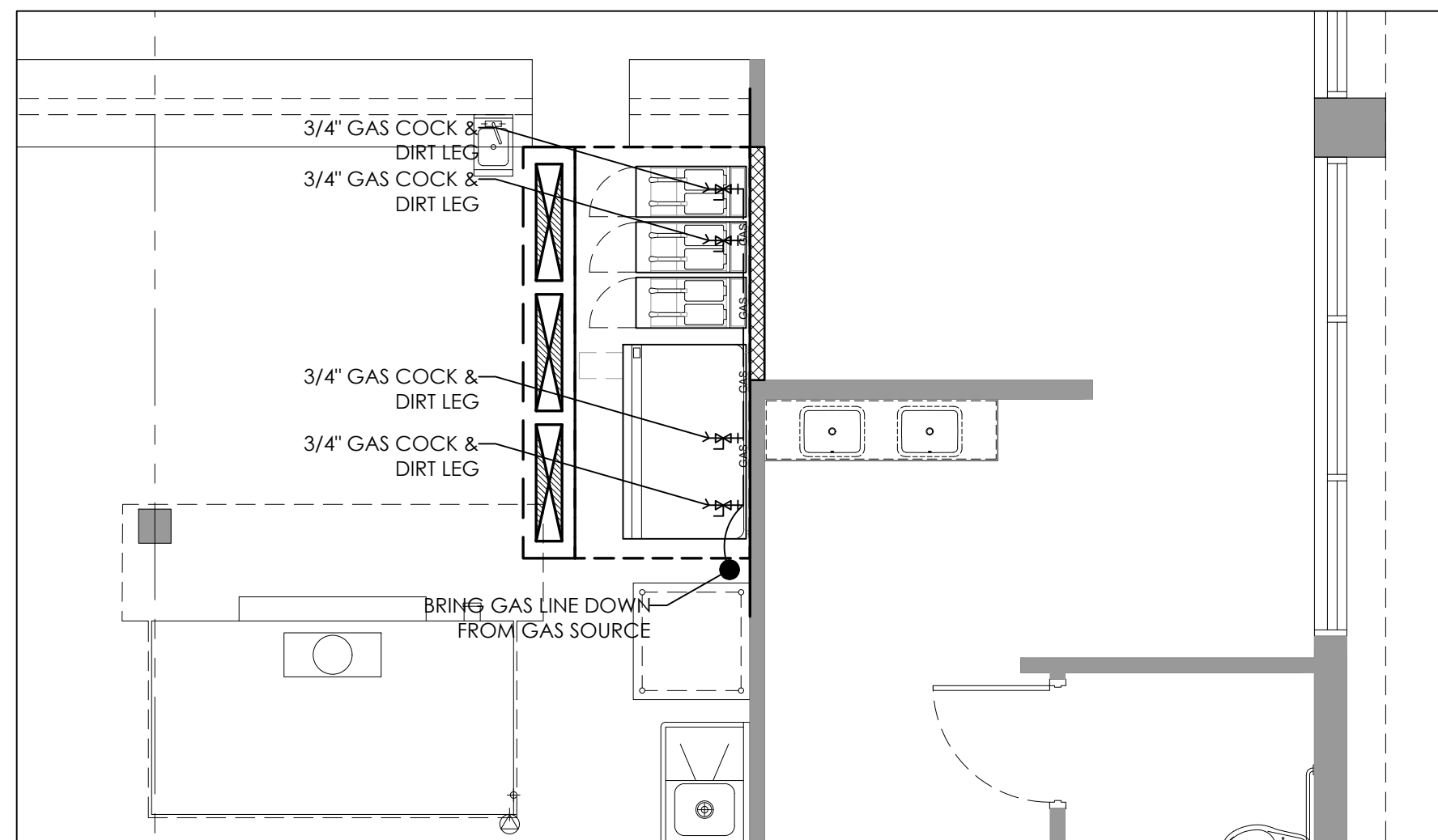
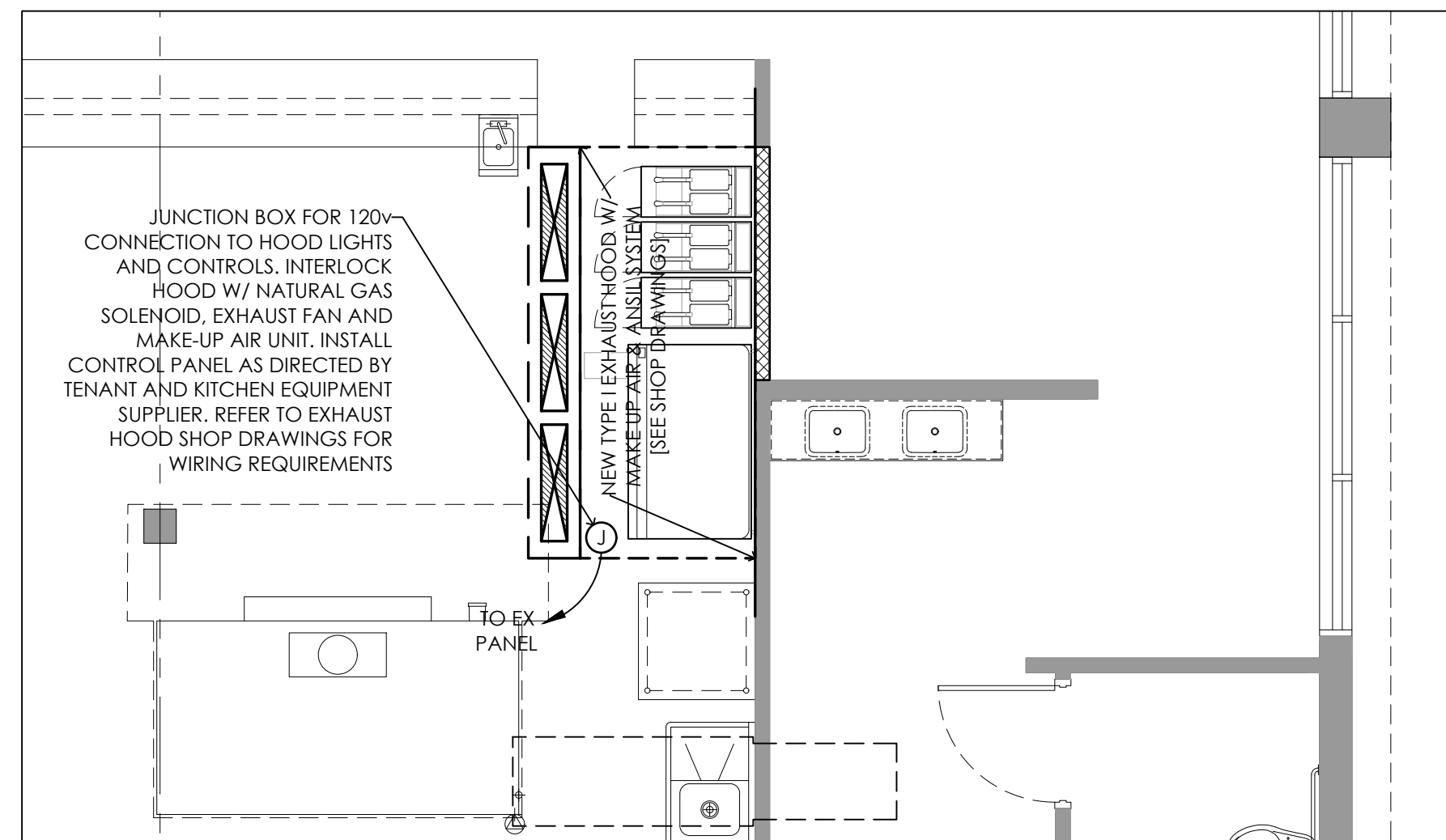
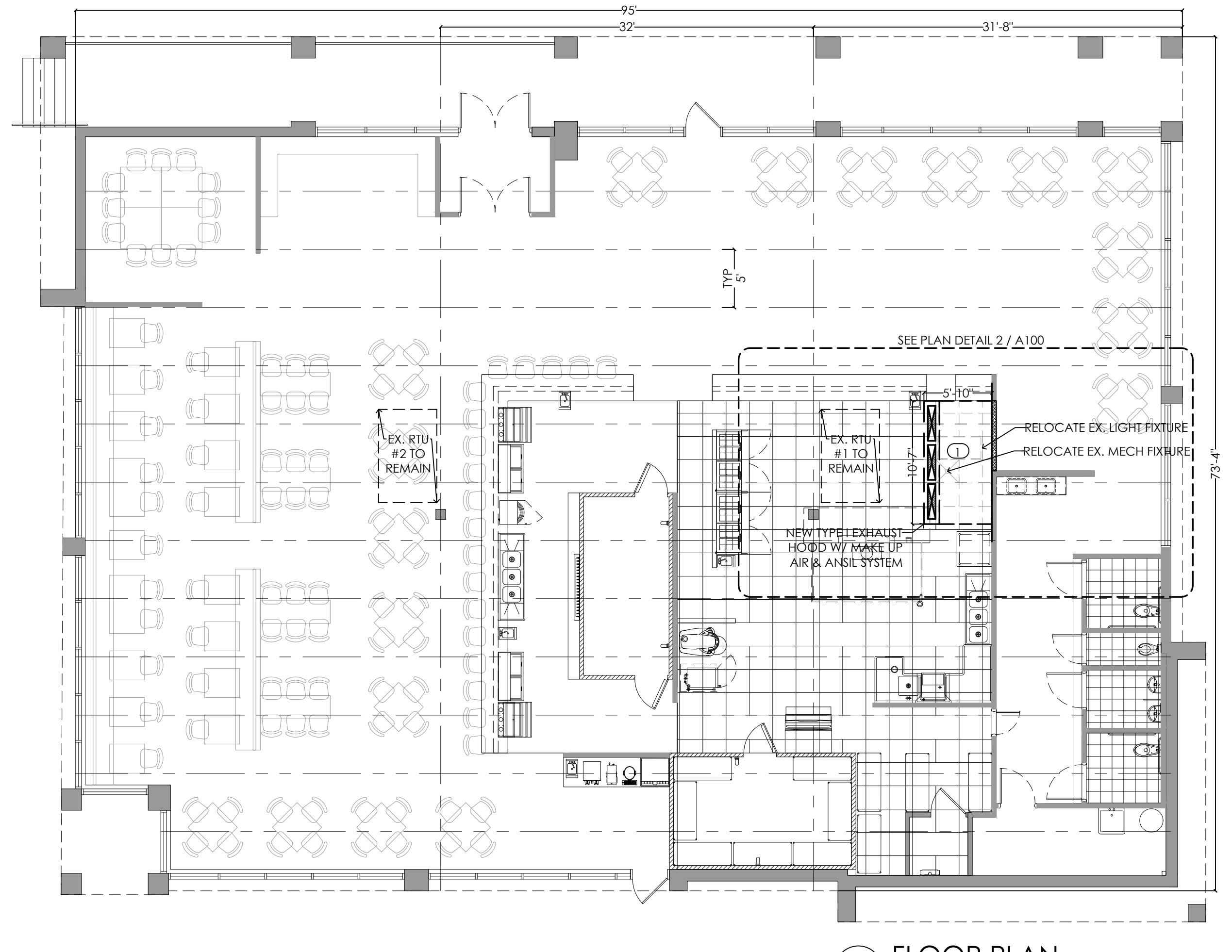
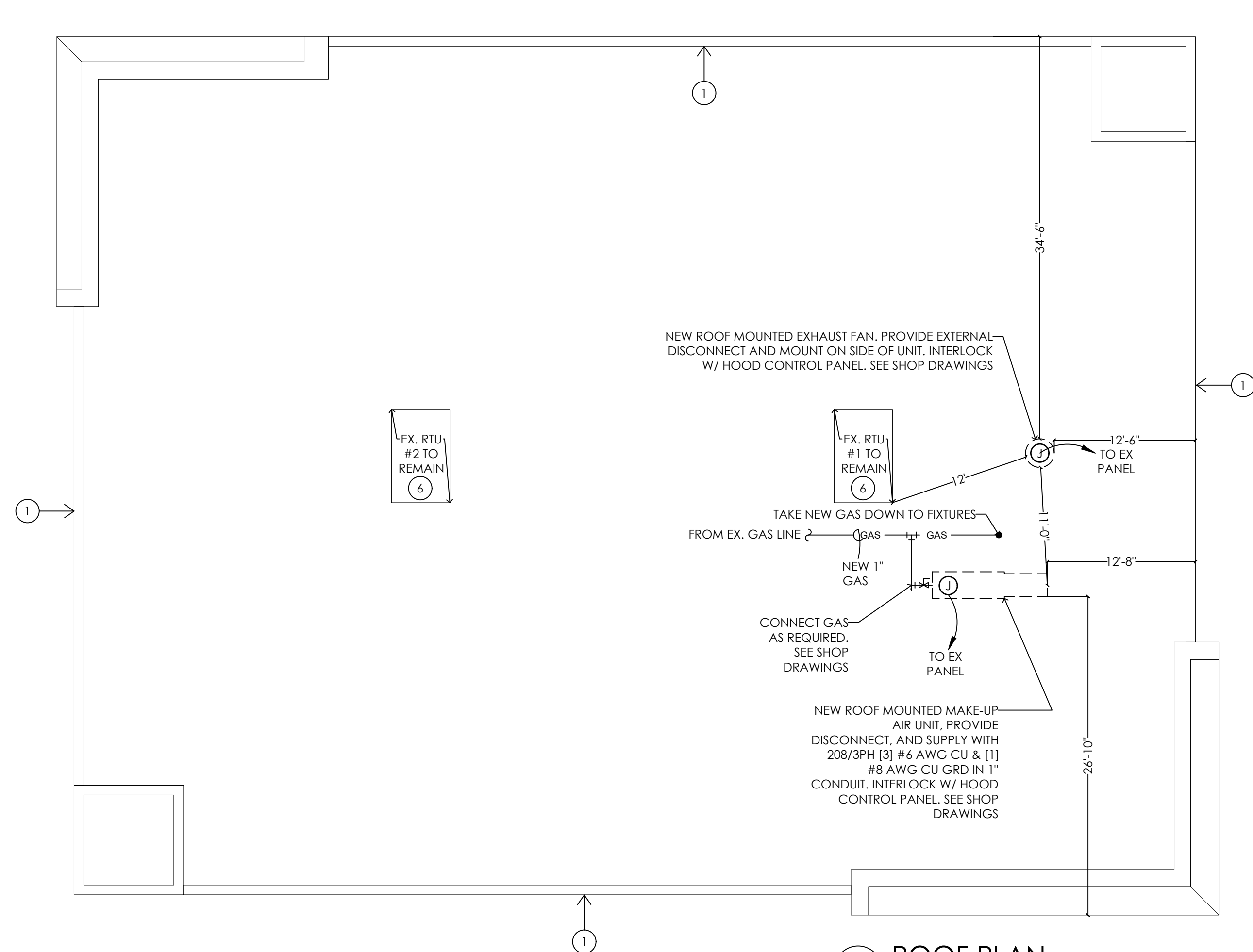

SCOPE OF WORK & PLAN NOTES

- EXISTING EXTERIOR WALL TO REMAIN.
- EXISTING INTERIOR WALL TO REMAIN.
- EXISTING DOOR TO REMAIN.
- EXISTING WINDOW TO REMAIN.
- EXISTING STRUCT MEMBER TO REMAIN.
- EXISTING MECHANICAL TO REMAIN. RE: MECH
- EXIST ELECTRICAL PANELS. RE: ELECT.
- INSTALL STAINLESS STEEL PANELING ON WALL W/ 1'-6" OVER INSTALL ON EA SIDE OF NEW HOOD

EQUIPMENT SCHEDULE

#	QTY	EQUIPMENT CATEGORY	MANUFACTURER	MODEL NUMBER	EQUIPMENT REMARKS
1	1	10'-6" TYPE 1 EXHAUST HOOD	CapliveAir	-	SEE SHOP DRAWINGS
2	2	FRYER	FRYMASTER/DEAN	SR142G	3/4" GAS
3	1	GRIDDLE	STAR	8601A	3/4" GAS
4	1	REFER WORK TOP	TRUE MANUFACTURING	TRCB-52-60-HC	115v 60 2.4a

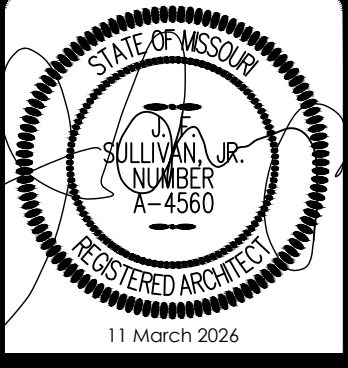

Martin City - Lee's Summit
New Exhaust Hood
354 SW Blue Pkwy, Lee's Summit, MO 64063

CONSULTANT INFO HERE



Date:
11 February 2026

Revision:
11 March 2026

Drawn by:
MWM

Sheet:

A100
project plans

ND-2 HANGING ANGLE DETAIL

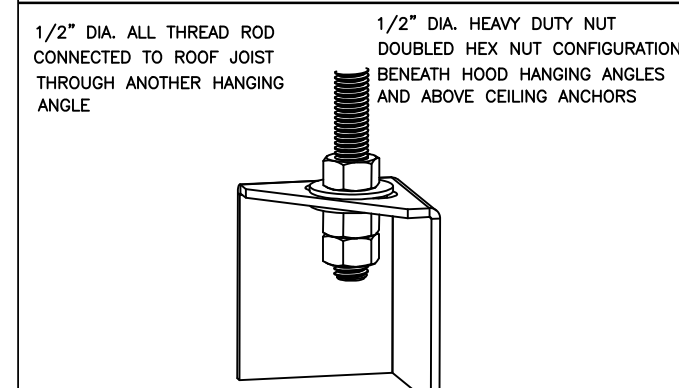

*ROD AND NUTS TO BE SUPPLIED BY INSTALLING CONTRACTOR. HANGING ANGLE IS PRE-FINISHED AT FACTORY.

HANGING ANGLE LOCATIONS

HOOD STYLE	DIM FROM REAR	DIM FROM FRONT (24" H)	DIM FROM FRONT (30" H)
CANOPY ND2	4.166"	2.246"	2.246"
ND2-PSP-F	4.166"	2.246"	2.246"
BACKSHELF BD-2	4.166"	2.246"	-
VHB/VHB-G	36"x36"	42"x42"	48"x48"
FRONT/BACK DIMS BY SIZE	2.246"	2.246"	2.246"

CALCULATIONS UTILIZED

EXHAUST CFM=LENGTH OF HOOD X CFM/LIN.FT. (LOAD)
 SUPPLY CFM=EXHAUST CFM X PERCENTAGE REQUIRED
 TOTAL DUCT AREA=144 X CFM
 DUCT LENGTH= DUCT DEPTH
 CAPTIVE-AIRE DUCT CONNECTION SIZES ARE CALCULATED USING AN EXHAUST VELOCITY OF 1500-1800 FPM AND A SUPPLY VELOCITY OF 300-400 FPM.

BUILDING CODES

CAPTIVE-AIRE HOODS ARE BUILT IN COMPLIANCE WITH:

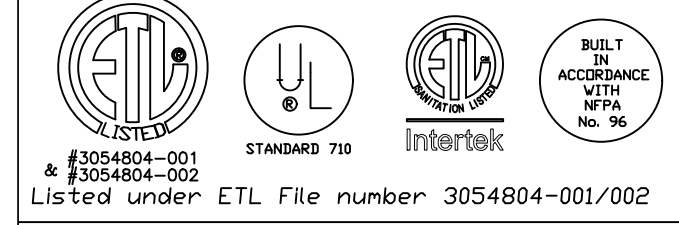

CLEARANCE TO COMBUSTIBLES

CAPTIVE-AIRE HOODS HAVE OPTIONAL CLEARANCE REDUCTION SYSTEMS AVAILABLE AS FOLLOWS:

MATERIAL	CLEARANCE REDUCTION SYSTEM
NON-COMBUSTIBLE	NONE REQUIRED
LIMITED-COMBUSTIBLE	3" UNINSULATED STANDOFF
COMBUSTIBLE	1" INSULATED STANDOFF

GENERAL NOTES

- INSTALLATION**
- ALL ELECTRICAL "FIELD" CONNECTIONS AND RELATED INTERCONNECTIONS BY ELECTRICAL CONTRACTORS.
 - ALL PLUMBING "FIELD" CONNECTIONS AND RELATED INTERCONNECTIONS BY PLUMBING CONTRACTORS.
 - HANGING BRACKETS LOCATED AND WELDED AS SHOWN ON PLANS. ALL OTHER HANGER MATERIALS PROVIDED BY INSTALLING CONTRACTORS.
 - ALL CONNECTIONS FROM CAPTIVE-AIRE DUCT PER MECHANICAL CONTRACTORS' PLANS.
 - COOKING EQUIPMENT TO SHUTOFF IN EVENT OF FIRE.
 - EXHAUST FANS TO TURN ON IN EVENT OF FIRE.
 - ALL LIGHTS FIXTURE SHOWN INSTALLED BY CAPTIVE-AIRE ARE FACTORY PREWIRED. INTERCONNECTIONS BETWEEN HOODS AND TO SWITCHES BY ELECTRICAL CONTRACTORS.
 - LAMPS FOR LIGHT FIXTURES BY INSTALLING CONTRACTORS.
 - SEISMIC RESTRAINTS ARE RESPONSIBILITY OF INSTALLING CONTRACTOR.
 - INSTALLING CONTRACTORS ASSUME ALL RELATED RESPONSIBILITY FOR VERIFICATION OF DIMENSIONAL DATA CONTAINED ON THESE DOCUMENTS FOR ACCURACY, INTEGRATION, AND ADMINISTRATION OF CODE REQUIREMENTS IN EFFECT PRIOR TO ANY RELEASE FOR PRODUCTION OF EQUIPMENT SHOWN.
- BALANCE**
- KITCHEN HOODS MUST BE BALANCED WITH KITCHEN.
 - KITCHEN SHALL BE NEGATIVE WITH RESPECT TO DINING AREA.
 - RESTAURANT SHALL BE POSITIVE WITH RESPECT TO AMBIENT PRESSURE.
- ADDITIONAL**
- WRITTEN HOOD DIMENSIONS HAVE PRECEDENCE OVER SCALE.
 - SIGNED AND "APPROVED" COPIES OF THIS DOCUMENT MUST BE RECEIVED BY THE FACTORY PRIOR TO COMMENCEMENT OF FABRICATION.

FILTER DETAIL

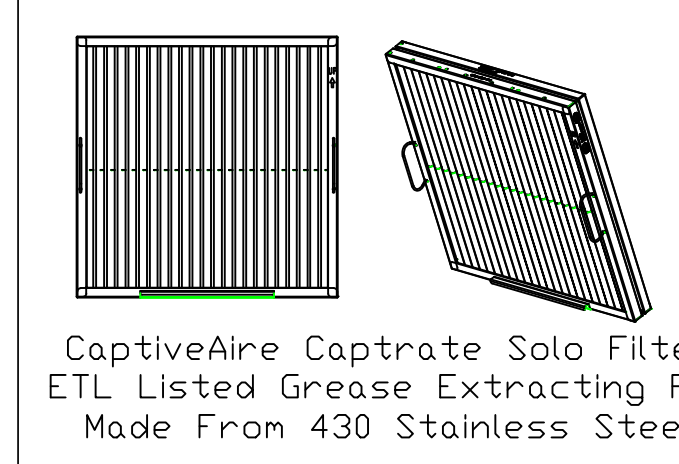
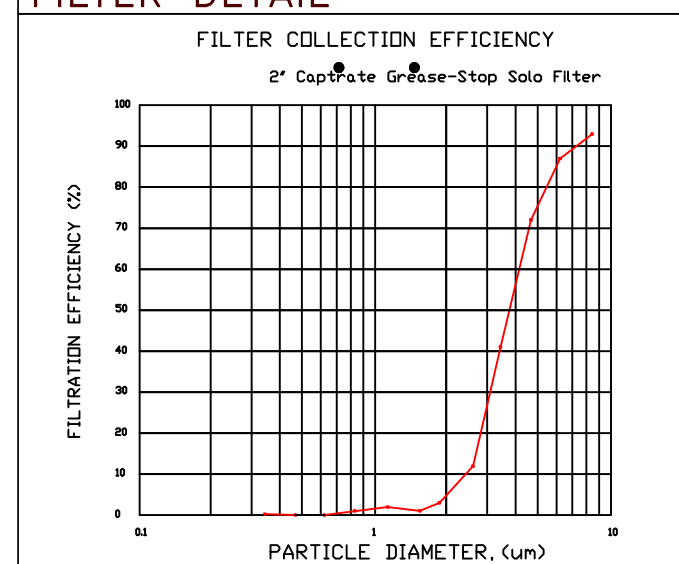

HOOD INFORMATION - JOB#7390135

HOOD NO	TAG	MODEL	MANUFACTURER	LENGTH	MAX COOKING TEMP	TYPE	APPLIANCE DUTY	DESIGN CFM/FT	TOTAL EXH CFM	EXHAUST PLENUM RISER(S)					TOTAL SUPPLY CFM	HOOD CONSTRUCTION	HOOD CONFIG		
										WIDTH	LENG	HEIGHT	DIA	CFM			VEL	SP	END TO END
1	H1	5424 EX-2-PSP-F	ECON-AIR	10' 6"	600 DEG	I	HEAVY	225	2362		4'	16'	2362	1692	-1.082'	1880	430 SS WHERE EXPOSED	ALONE	ALONE

HOOD INFORMATION

HOOD NO	TAG	FILTER(S)				LIGHT(S)				UTILITY CABINET(S)				FIRE SYSTEM PIPING	HOOD HANGING WEIGHT	
		TYPE	QTY	HEIGHT	LENGTH	EFFICIENCY @ 7 MICRONS	QTY	TYPE	WIRE GUARD	LOCATION	SIZE	FIRE SYSTEM	SIZE			ELECTRICAL
1	H1	CAPTRATE SOLID FILTER	7	16"	16"	85% SEE FILTER SPEC	4	L55 SERIES E26	NO						YES	644 LBS

HOOD OPTIONS

HOOD NO	TAG	OPTION
1	H1	FIELD WRAPPER 17.00' HIGH FRONT, LEFT, RIGHT. BACKSPLASH 122.00' HIGH X 162.00' LONG 430 SS VERTICAL. RISER SENSOR INSTALL 6IN PLEN. RIGHT VERTICAL END PANEL 27' TOP WIDTH, 21' BOTTOM WIDTH, 80' HIGH INSULATED 430 SS.

PERFORATED SUPPLY PLENUM(S)

HOOD NO	TAG	PDS	LENGTH	WIDTH	HEIGHT	TYPE	RISER(S)				
							WIDTH	LENG	DIA	CFM	SP
1	H1	Front	126"	16"	6"	MUA	12"	24"		626	0.175'
						MUA	12"	24"		626	0.175'
						MUA	12"	24"		626	0.175'

WALL-MOUNT UTILITY CABINET

HOOD NO	LOCATION	SIZE	UTILITY CABINET(S)				WEIGHT
			TYPE	SIZE	MODEL #	QUANTITY	
1	WALL MNT	12"x48"x30"	TANK FS	4.0/4.0	SC-311110MA	1 LIGHT 1 FAN	340.00 LBS

SPECIFICATION: CAPTRATE GREASE-STOP SOLID FILTER

THE CAPTRATE GREASE-STOP SOLID FILTER IS A SINGLE-STAGE FILTER FEATURING A UNIQUE S-Baffle DESIGN IN CONJUNCTION WITH A SLOTTED REAR Baffle DESIGN, TO DELIVER EXCEPTIONAL FILTRATION EFFICIENCY.

FILTER IS STAINLESS STEEL CONSTRUCTION, AND SIZED TO FIT INTO STANDARD 2-INCH DEEP HOOD CHANNEL(S).

UNITS SHALL INCLUDE STAINLESS STEEL HANDLES AND A FASTENING DEVICE TO SECURE THE TWO COMPONENTS WHEN ASSEMBLED.

GREASE EXTRACTION EFFICIENCY PERFORMANCE SHALL REMOVE AT LEAST 75% OF GREASE PARTICLES FIVE MICRONS IN SIZE, AND 85% GREASE PARTICLES SEVEN MICRONS IN SIZE AND LARGER, WITH A CORRESPONDING PRESSURE DROP NOT TO EXCEED 1.0 INCHES OF WATER GAUGE. THE CAPTRATE GREASE-STOP SOLID WAS TESTED TO ASTM STANDARD ASTM F2519-05. MANUFACTURER APPROVED FOR USE IN SOLID FUEL APPLICATIONS AS A SPARK ARRESTER.

EFFICIENCY VS. PARTICLE DIAMETER

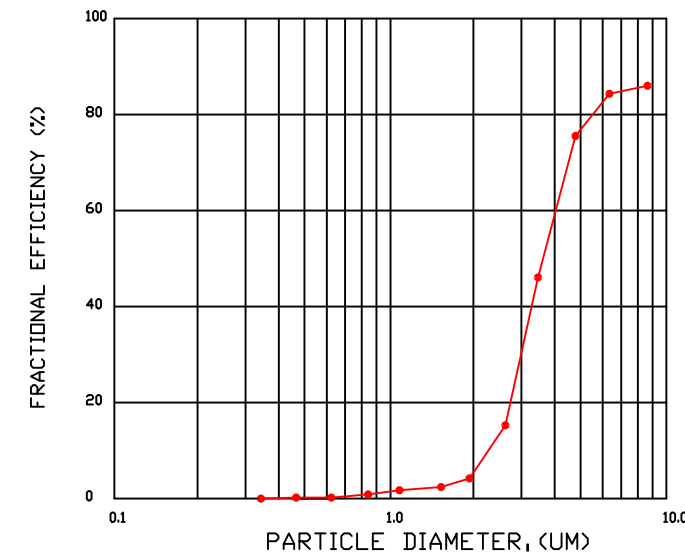

CAPTIVE FILTERS ARE BUILT IN COMPLIANCE WITH:
 NFPA #96.
 NSF STANDARD #2.
 UL STANDARD #1046.
 INT. MECH. CODE (IMC).
 ULC-S649.

PRESSURE DROP VS. FLOW RATE

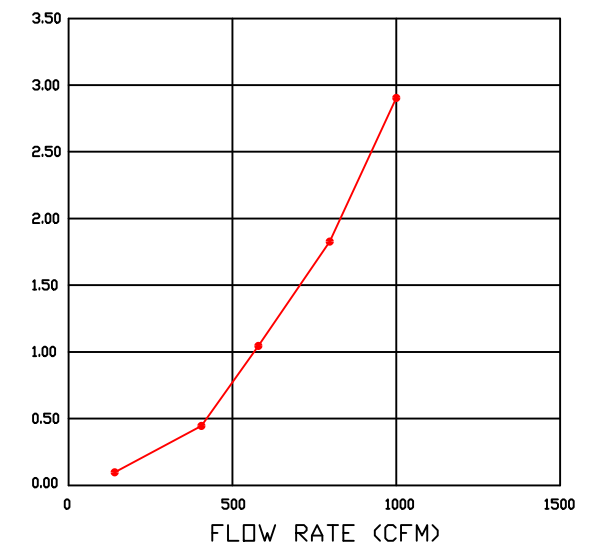

PATENT NUMBERS

AC-PSP (UNITED STATES) - US PATENT 7963830 B2.
 AC-PSP WALL (CANADA) - CA PATENT 2820509.
 AC-PSP ISLAND (CANADA) - CA PATENT 2520330.

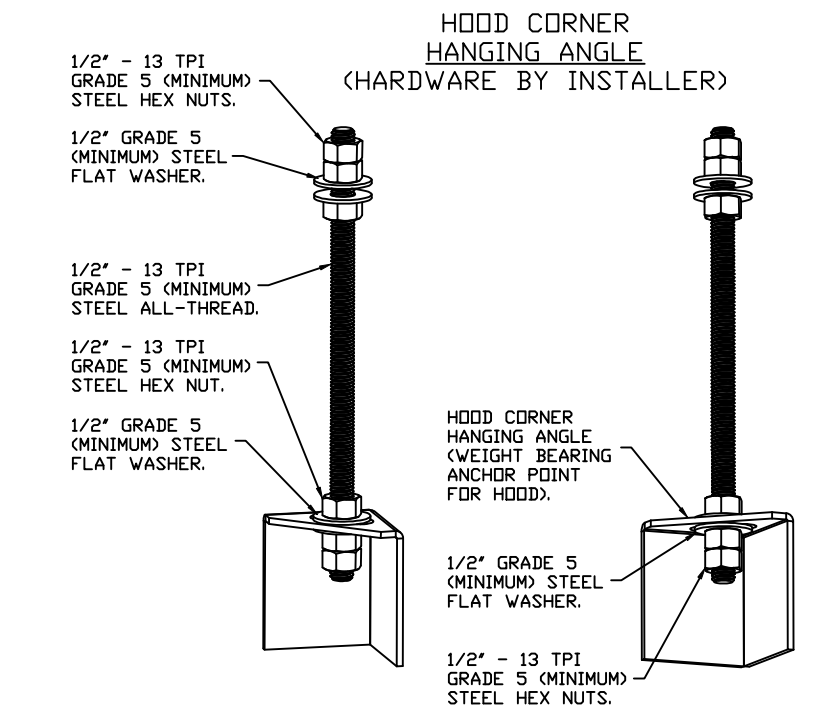

ASSEMBLY INSTRUCTIONS

HANGING ANGLE MUST BE SUPPORTED WITH 1/2" - 13 TPI GRADE 5 (MINIMUM) ALL-THREAD. SANDWICH HANGING ANGLES AND CEILING ANCHOR POINTS WITH 1/2" GRADE 5 (MINIMUM) STEEL FLAT WASHERS AND 1/2" - 13 TPI GRADE 5 (MINIMUM) HEX NUTS AS SHOWN. MUST USE DOUBLED HEX NUT CONFIGURATION BENEATH HOOD HANGING ANGLES AND ABOVE CEILING ANCHORS. MAINTAIN 1/4" OF EXPOSED THREADS BENEATH BOTTOM HEX NUT. TORQUE ALL HEX NUTS TO 57 FT-LBS.

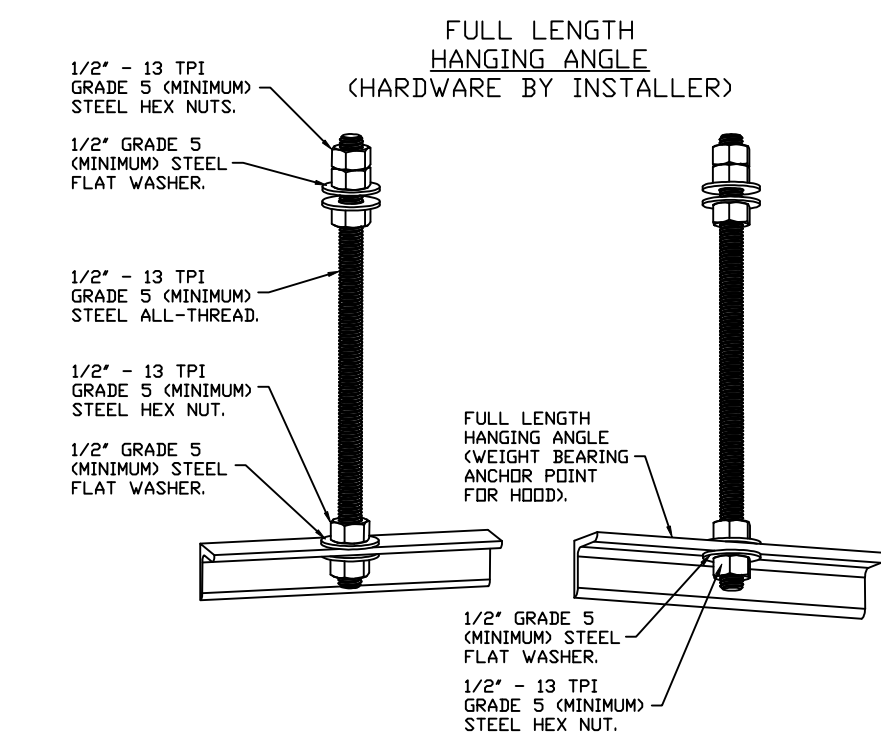

ASSEMBLY INSTRUCTIONS

HANGING ANGLE MUST BE SUPPORTED WITH 1/2" - 13 TPI GRADE 5 (MINIMUM) ALL-THREAD. SANDWICH HANGING ANGLES AND CEILING ANCHOR POINTS WITH 1/2" GRADE 5 (MINIMUM) STEEL FLAT WASHERS AND 1/2" - 13 TPI GRADE 5 (MINIMUM) HEX NUTS AS SHOWN. MUST USE DOUBLED HEX NUT CONFIGURATION ABOVE CEILING ANCHORS. SINGLE HEX NUT BENEATH HANGING ANGLE IS ACCEPTABLE FOR FULL LENGTH HANGING ANGLES. MAINTAIN 1/4" OF EXPOSED THREADS BENEATH BOTTOM HEX NUT. TORQUE ALL HEX NUTS TO 57 FT-LBS.

WALL-MOUNT UTILITY CABINET ASSEMBLY INSTRUCTIONS

CABINET TO BE HUNG BY OTHERS. SEE UTILITY CABINET SCHEDULE FOR CABINET SIZE.

HANGING ANGLE MUST BE SUPPORTED WITH 1/2" - 13 TPI GRADE 5 (MINIMUM) ALL-THREAD. SANDWICH HANGING ANGLES AND CEILING ANCHOR POINTS WITH 1/2" GRADE 5 (MINIMUM) STEEL FLAT WASHERS AND 1/2" - 13 TPI GRADE 5 (MINIMUM) HEX NUTS AS SHOWN. MUST USE DOUBLED HEX NUT CONFIGURATION BENEATH UTILITY CABINET HANGING ANGLES AND ABOVE CEILING ANCHORS. MAINTAIN 1/4" OF EXPOSED THREADS BENEATH BOTTOM HEX NUT. TORQUE ALL HEX NUTS TO 57 FT-LBS.

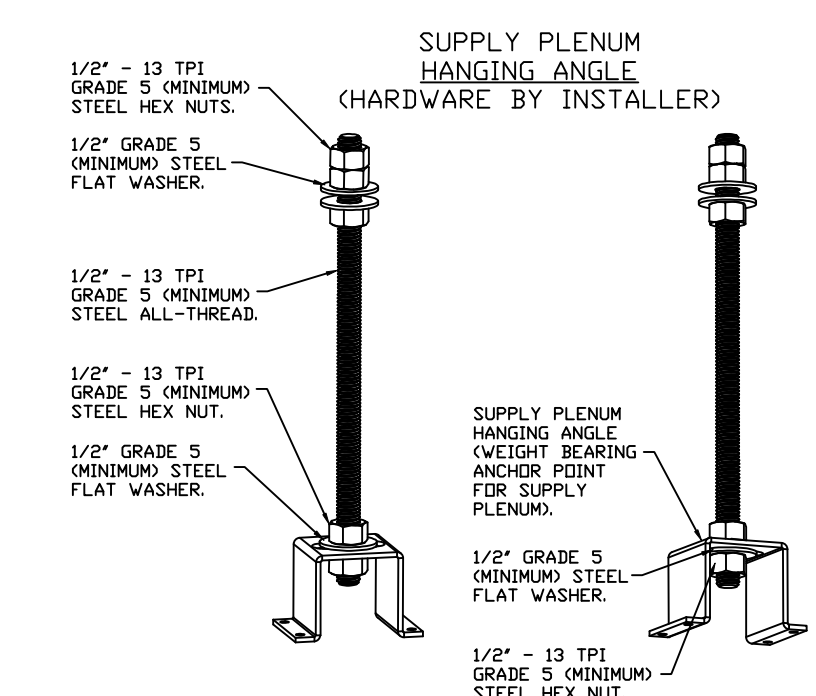
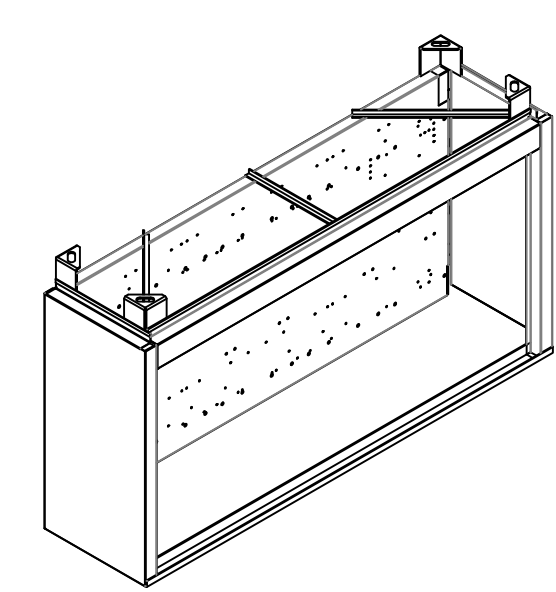
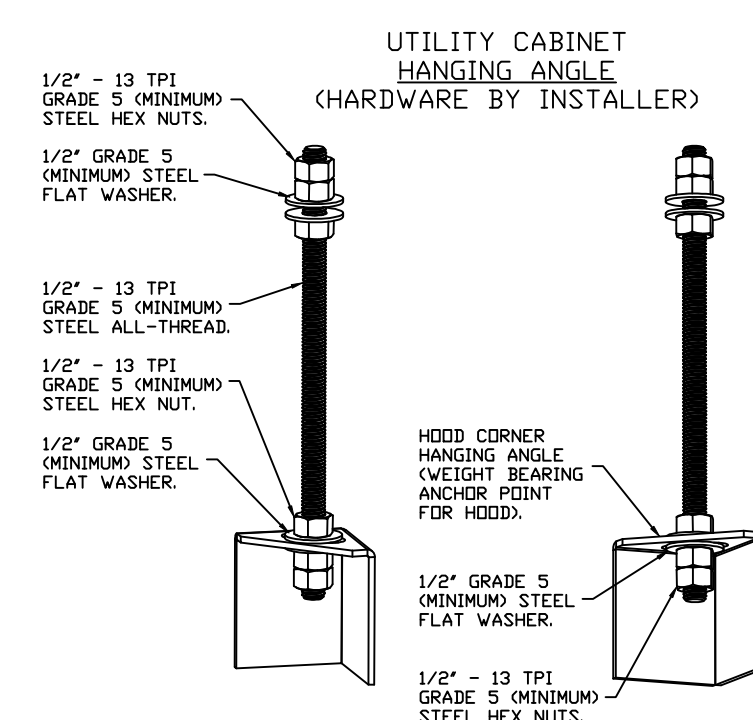

ASSEMBLY INSTRUCTIONS

HANGING ANGLE MUST BE SUPPORTED WITH 1/2" - 13 TPI GRADE 5 (MINIMUM) ALL-THREAD. SANDWICH HANGING ANGLES AND CEILING ANCHOR POINTS WITH 1/2" GRADE 5 (MINIMUM) STEEL FLAT WASHERS AND 1/2" - 13 TPI GRADE 5 (MINIMUM) HEX NUTS AS SHOWN. MUST USE DOUBLED HEX NUT CONFIGURATION ABOVE CEILING ANCHORS. SINGLE HEX NUT BENEATH HANGING ANGLE IS ACCEPTABLE FOR PSP HANGING ANGLES. MAINTAIN 1/4" OF EXPOSED THREADS BENEATH BOTTOM HEX NUT. TORQUE ALL HEX NUTS TO 57 FT-LBS.

FOR QUESTIONS, CALL THE:
 KANSAS CITY REGIONAL OFFICE
 1126 SWIFT STREET, KANSAS CITY, MO 64116
 PHONE: (816) 221-8575
 FAX: (816) 221-8311

CUSTOMER APPROVAL TO MANUFACTURE:

Approved as Noted
 Approved with NO Exception Taken
 Revise and Resubmit

Signature: _____ Date: _____
 Your Title: _____

***** NOTE *****
 ALL WALLS AND STRUCTURES THAT COME WITHIN 18" OF HOOD MUST BE METAL STUDS AND SHEETROCK. HOOD STUDS OR ANY OTHER COMBUSTIBLE MATERIAL WITHIN 18" OF HOOD NOT ALLOWED.

***** NOTE *****
 HOOD MANUFACTURER RECOMMENDS NO RETURNS OR 4-WAY DIFFUSERS WITHIN 10 FEET OF HOOD IN ALL DIRECTION.

***** NOTE *****
 MAKEUP AIR SHALL BE DELIVERED INTO SPACE IN MANNER THAT WILL NOT DISRUPT HOODS ABILITY TO CAPTURE AND CONTAIN.

REVISIONS

NO.	DESCRIPTION	DATE

www.econair.com

www.econair.com

1329 East Kemper Rd., Ste. 4210, Cincinnati, OH, 45246 PHONE: (513) 860-6555 EMAIL: reg120@econair.com

1329 East Kemper Rd., Ste. 4210, Cincinnati, OH, 45246 PHONE: (513) 860-6555 EMAIL: reg120@econair.com

Martin City Plaza South
 4950 Main Street,
 Kansas City, MO, 64112

DATE: 3/7/2025

DWG.#: 7390135

DRAWN BY: michael.co

SCALE: 3/4" = 1'-0"

MASTER DRAWING

SHEET NO. 1

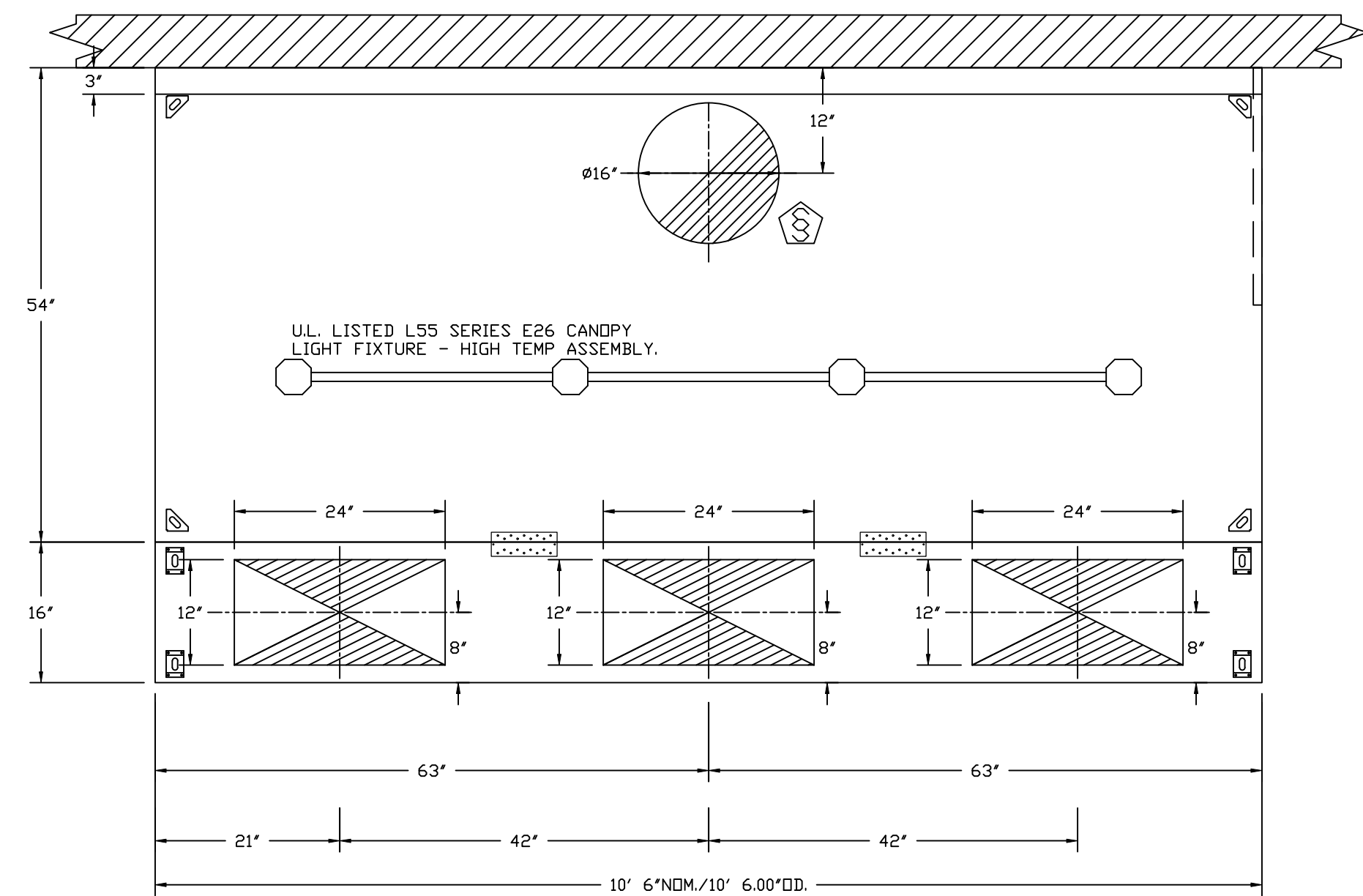

PLAN VIEW - HOOD #1 (H1)
10' 6.00" LONG 5424EX-2-PSP-F

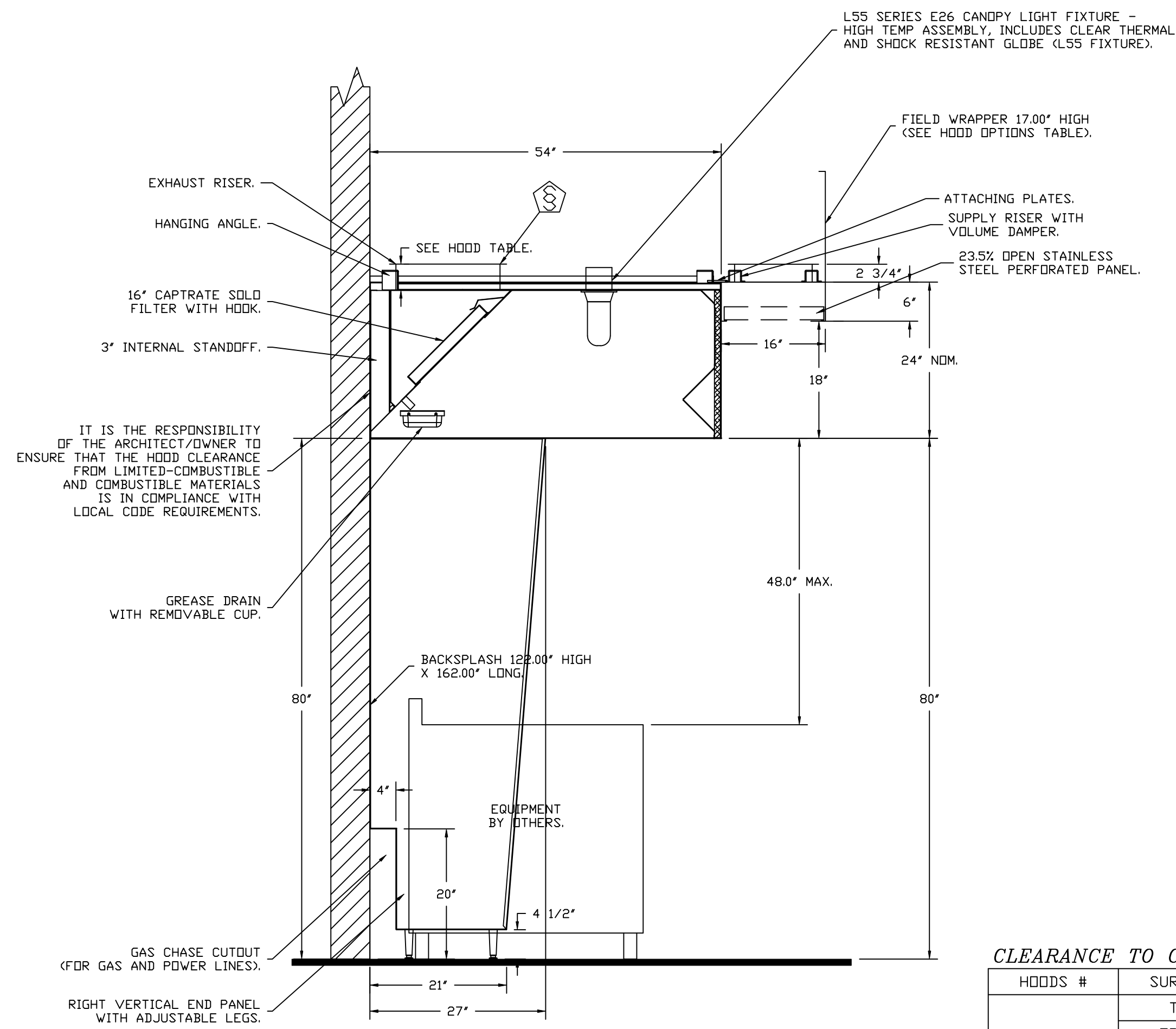

SECTION VIEW - MODEL 5424EX-2-PSP-F
HOOD - #1 (H1)

CLEARANCE TO COMBUSTIBLES

HOODS #	SURFACE	*CLEARANCE
1	TOP	18"
	FRONT	0"
	BACK	18"
	LEFT	18"
	RIGHT	18"

*0" CLEARANCE TO COMBUSTIBLES CONFORMS TO UL710 STANDARD.

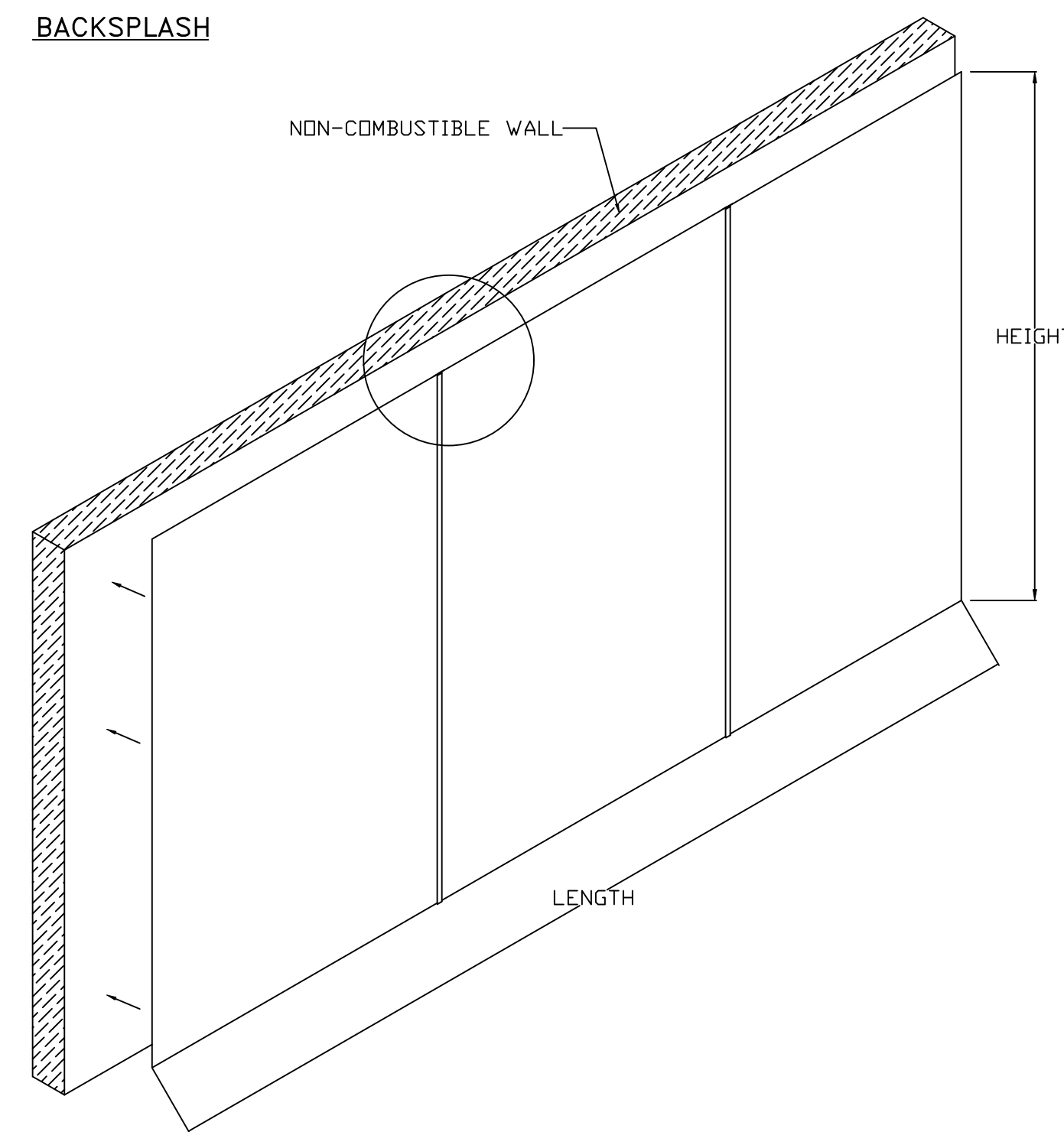

- BACKSPLASH IS NOT INSULATED AND IS UNSUITABLE FOR INSTALL AGAINST COMBUSTIBLE WALLS

REVISIONS

DESCRIPTION	DATE:

econ·air
www.econair.com

Air Solutions
1329 East Kemper Rd., Ste. 4210, Cincinnati, OH, 45246 PHONE: (513) 860-5555 EMAIL: reg120@econair.com

Martin City Plaza South
4950 Main Street,
Kansas City, MO, 64112

DATE: 3/7/2025
DWG.#: 7390135
DRAWN BY: michael.co
SCALE: 3/4" = 1'-0"
MASTER DRAWING

SHEET NO.
2

FIRE SYSTEM INFORMATION – JOB#7390135

FIRE SYSTEM NO	TAG	TYPE	SIZE	MAX FP	DESIGN FP	INSTALLATION	
						SYSTEM	LOCATION ON HOOD
1	FS1	TANK FS	4.0/4.0	40	32	WALL UTILITY CABINET LEFT	N/A

GAS VALVE(S)

FIRE SYSTEM NO	TAG	TYPE	SIZE	SUPPLIED BY
1	FS1	SC ELECTRICAL	2.000	ECON-AIR

FIRE SYSTEM PARTS LIST KEY

FIRE SYSTEM NO	TAG	KEY NUMBER – PART DESCRIPTION	QTY BY FACTORY	QTY BY DIST
		0 - 0 - TANK FIRE SUPPRESSION POST-DISCHARGE PROCEDURE UTILITY CABINET LABEL SHEET.	1	0
		0 - 0 - TANK FIRE SUPPRESSION MAINTENANCE GUIDE UTILITY CABINET LABEL SHEET.	1	0
		0 - 0 - 12-F28021-32144-DT-360 DUCT FIRE THERMOSTAT WITH 12 FOOT WIRE LEADS. ND, CLOSE ON TEMP RISE AT 360°F. (A0034310).	1	0
		0 - 0 - 32-00002 QUIK SEAL - 1/2" (UL).	1	0
		0 - 0 - 361091 3/8" BRASS PLUG.	3	0
		0 - 0 - 4429K153 1/2" MALE NPT TO 1/2" FEMALE NPT ELBOW, BRASS.	2	0
		0 - 0 - 4429K422 1/2" X 1/4" BRASS REDUCING BUSHING.	1	0
		0 - 0 - 79425 3/8" NPT FEMALE TO 1/2" MALE PROPPRESS ADAPTER.	3	0
		0 - 0 - 79525 1/2" 90 PRO-PRESS ELBOW WITH 1/2" NPT FEMALE CONNECTION, VIEGA.	1	0
		0 - 0 - 79580 1/2" X 1/2" PRO-PRESS TEE X 1/2" NPT FEMALE CONNECTION, VIEGA.	2	0
		0 - 0 - 87-120042-001 SECONDARY ACTUATOR VALVE (SVA) - SINGLE ACTUATOR, REQUIRES PRIMARY RELEASE ACTUATOR, TANK FIRE SUPPRESSION.	1	0
		0 - 0 - 87-120045-001 HOSE, SECONDARY ACTUATOR HOSE, 7.5' BRAIDED STAINLESS STEEL, TANK FIRE SUPPRESSION.	1	0
		0 - 0 - 87-300001-001 TANK - PRESSURIZED TANK USED FOR TANK FIRE SUPPRESSION.	2	0
		0 - 0 - 87-300030-001 PRIMARY ACTUATOR KIT (PAK) - ACTUATOR AND RELEASE SOLENOID ASSEMBLY, ONE NEEDED PER FIRE SYSTEM, SUPERVISED, TANK FIRE SUPPRESSION.	1	0
		0 - 0 - 87-300033-001 DIN CONNECTOR, CANFIELD PART #5J560-201-EU0A, TANK FIRE SUPPRESSION, SUBMINATURE SOLENOID CONNECTION (CED VENDOR 30377).	1	0
		0 - 0 - 87-300152-001 HARDWARE, SVA BOLTS, TANK FIRE SUPPRESSION.	8	0
		0 - 0 - 9055455PC PRD PRESS 1/2 PRESS X PRESS 90 ELBOW LD.	5	0
		0 - 0 - 9097200PC PRD PRESS PC611 1/2 PRESS TEE LD.	7	0
		0 - 0 - 98694A115 HARDWARE, DATANKLOCK LOCKING BRACKET SQUARE NUTS 5/16" ZINC, TANK FIRE SUPPRESSION.	4	0
		0 - 0 - A0034332 JUNCTION BOX FOR MANUAL PULL STATION. 1.5" DEEP BACK BOX, RED COLOR.	1	0
		0 - 0 - A31484 1/4" NPT SCHRADER VALVE AND CAP, JB INDUSTRIES. 1/4" FLARE X 1/4" MPT HALF UNION. USED ON TANK SERVICE PORT.	1	0
		0 - 0 - B1145 3/8" BLACK IRON 90 ELL.	3	0
		0 - 0 - DATANKLOCK DISCHARGE ADAPTER TANK LOCKING PLATE FOR FIRE SYSTEM TANK INSTALLATION IN UTILITY CABINETS, TANK FIRE SUPPRESSION.	2	0
		0 - 0 - SLP00N-30FT SUPERVISED LOOP CONNECTION KIT. CONTAINS THE PARTS NEEDED TO CONNECT THE SUPERVISED LOOP BETWEEN HOODS WITH UP TO 29" GAP. KIT CONTAINS 32 FEET OF BLACK MG WIRE, 32 FEET OF TAN MG WIRE, 30 FEET OF FLEXIBLE CONDUIT, AND TWO 7/8" CONNECTORS.	2	0
		0 - 0 - TANK STRAP TANK STRAP - USED FOR TANK FIRE SUPPRESSION.	6	0
		0 - 0 - TFS-UCTANKBRACKET TANK BRACKET FOR FIRE SYSTEM TANK INSTALLATION IN UTILITY CABINETS, TANK FIRE SUPPRESSION.	2	0
		0 - 0 - WK-283952-000 DISCHARGE ADAPTER, TANK FIRE SUPPRESSION.	2	0
		16 - 16 - 79210 1/2" X 3/8" NPT MALE ADAPTER, VIEGA.	7	0
		16 - 16 - DL-F NOZZLE - TANK PROTECTION APPLIANCE COVERAGE NOZZLE (INCLUDES METAL BLOW OFF CAP, LANYARD, USED WITH CHROME-PLATED PIPE).	7	0
		26 - 26 - QSA-3/8 QUIK SEAL - 3/8" (UL).	7	0
		34 - 34 - A0034331 24VDC SINGLE ACTION MANUAL ACTUATION DEVICE (PUSH/PULL STATION) WITH PROTECTIVE COVER, ONE (1) NORMALLY OPEN CONTACT. RED COLOR.	1	0

REVISIONS

DESCRIPTION	DATE:

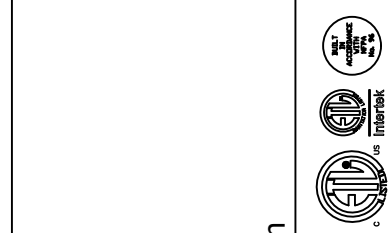

econ-air
www.econair.com
Air Solutions
1329 East Kemper Rd., Ste. 4210, Cincinnati, OH 45246 PHONE: (513) 860-5555 EMAIL: reg120@econair.com

Martin City Plaza South
4950 Main Street,
Kansas City, MO, 64112

DATE: 3/7/2025

DWG.#:
7390135

DRAWN BY: michael.co

SCALE:
3/4" = 1'-0"

MASTER DRAWING

SHEET NO.
3

- SYSTEM REQUIRES A MINIMUM OF 7 FT OF EQUIVALENT PIPE LENGTH BETWEEN TANK AND NEAREST APPLIANCE NOZZLE FOR MOST APPLIANCES. EACH 90 DEGREE ELBOW ADDS 13 FT OF EQUIVALENT LENGTH. SEE MANUAL FOR DETAILS.

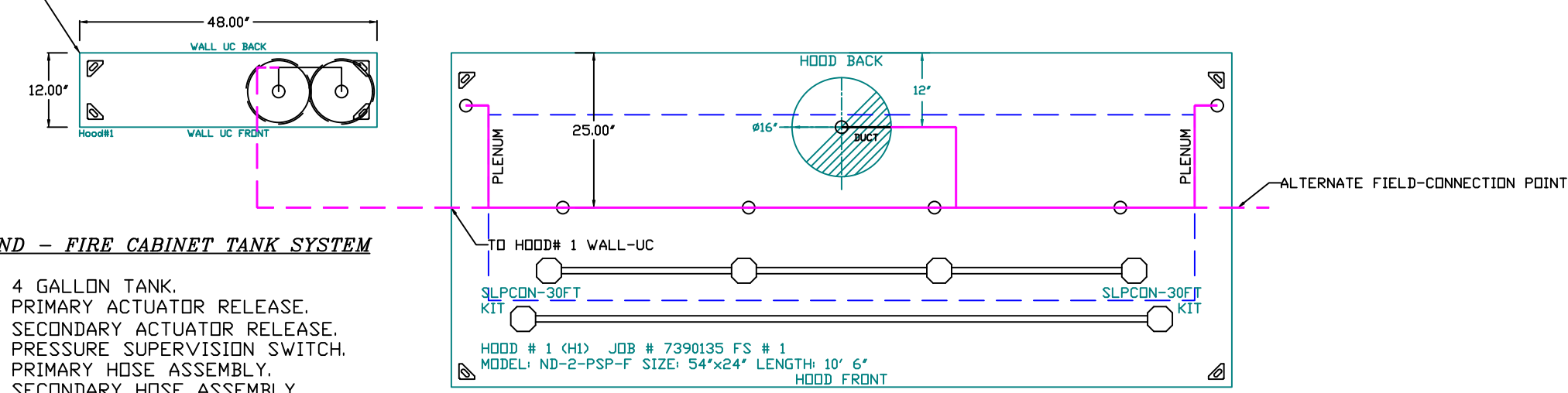

LEGEND - FIRE CABINET TANK SYSTEM

- 1 4 GALLON TANK.
- 2 PRIMARY ACTUATOR RELEASE.
- 3 SECONDARY ACTUATOR RELEASE.
- 4 PRESSURE SUPERVISION SWITCH.
- 5 PRIMARY HOSE ASSEMBLY.
- 6 SECONDARY HOSE ASSEMBLY.
- 7 REMOTE MANUAL ACTUATION DEVICE.

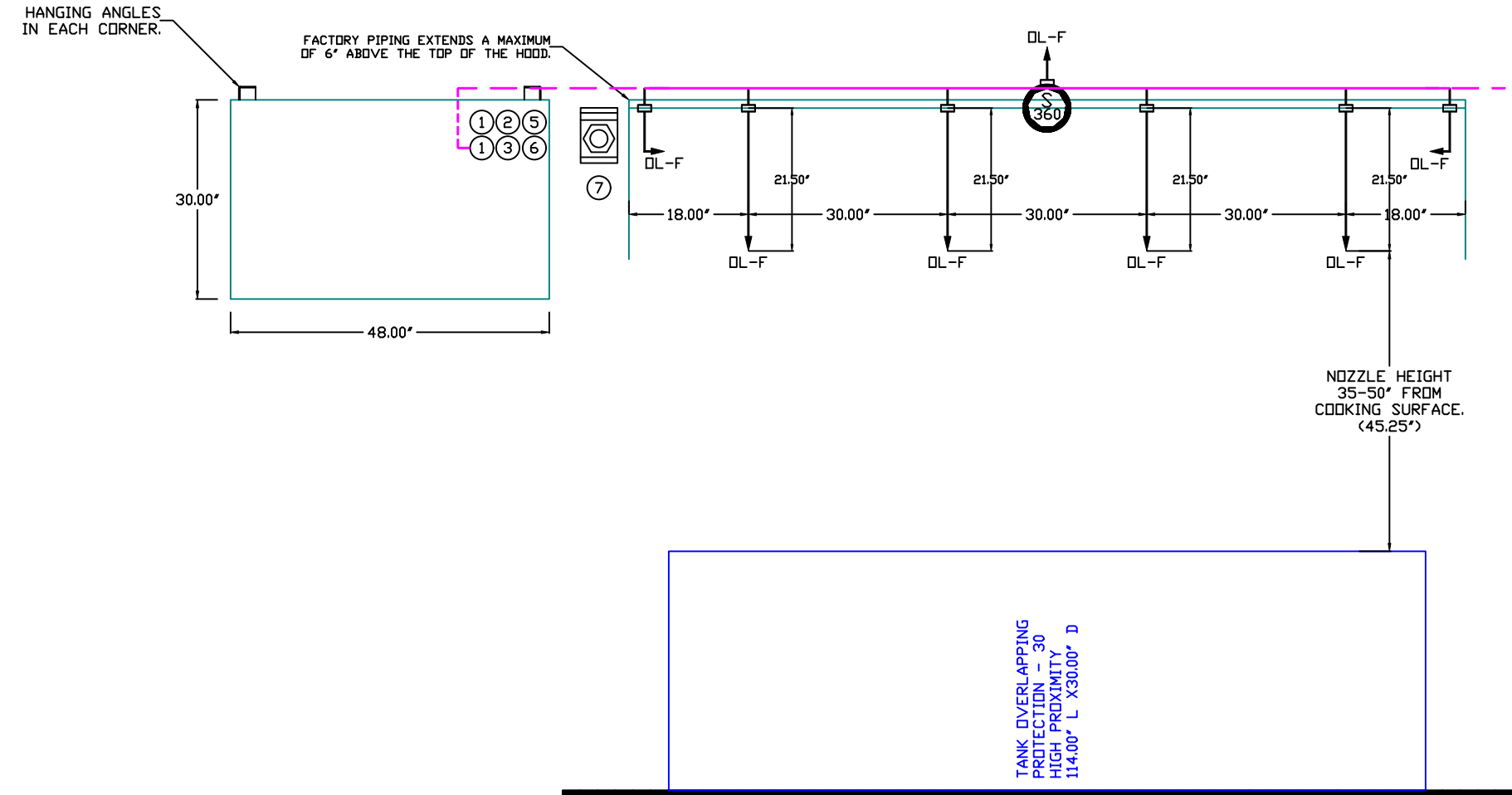

NOTES

- FIELD PIPE DROPS AS SHOWN
- PIPING, ELBOWS, TEES, AND NOZZLES SUPPLIED BY CAS.
- FIELD INSTALLED DROP: FACTORY WILL PROVIDE QTY 2 60IN LONG PIECES OF CHROME PLATED PIPING SHIPPED LOOSE TO BE FIELD-INSTALLED.
- SHIP LOOSE DROP: FACTORY WILL PROVIDE THE EXACT CHROME PIPE LENGTH NEEDED SHIPPED LOOSE TO BE FIELD-INSTALLED.
- RELOCATE NOZZLES IF FLDW PATTERN IS BLOCKED BY SHELVEING, SALAMANDERS, ETC.
- OVERLAPPING COVERAGE SHALL NOT BE USED ON ANY APPLIANCE WITH AN OBSTRUCTION.
- IF APPLICABLE, EXTENDED PRE-PIPED DROPS ARE SHIPPED LOOSE.
- FACTORY PIPING EXTENDS A MAXIMUM OF 6' ABOVE THE TOP OF THE HOOD.
- APPLIANCE DIMENSIONS LISTED REPRESENT THE COOKING SURFACE SIZE, NOT THE OVERALL APPLIANCE SIZE.
- THIS PRE-ENGINEERED FIRE SYSTEM COMPLIES WITH U.L. 300 REQUIREMENTS.

- DL-F NOZZLE PART NUMBER REPLACES 3070-3/8H-10-SS
 JOB #: 7390135.
 JOB NAME: MARTIN CITY PLAZA SOUTH.

SYSTEM SIZE: TANK-SP-2-WC DESIGN FP: 32. MAXIMUM FP: 40.
 HOOD # 1 10' 6.00' LONG x 54' WIDE x 24" HIGH.
 RISER # 1 SIZE: 16" DIA.
 HOOD # 1 METAL BLOW-OFF CAPS INCLUDED.

- HEAVY-DUTY APPLIANCES (RATED 600°F) WILL REQUIRE AN ADDITIONAL DOWNSTREAM FIRESTAT IN THE EVENT THAT THE DUCTWORK CONTAINS ANY HORIZONTAL RUNS OVER 25 FT IN LENGTH.
- MEDIUM TO LIGHT-DUTY APPLIANCES (RATED 450°F) WILL NOT REQUIRE ANY ADDITIONAL DOWNSTREAM DETECTION.

AGENT DISTRIBUTION PIPING LIMITATIONS	
PIPE SECTION	MAX PIPE LENGTH (FT)
MAX SUPPLY LINE TO FIRST OVERLAPPING NOZZLE	42
OVERLAPPING NOZZLE APPLIANCE BRANCH	10
DEDICATED NOZZLE APPLIANCE BRANCH	10

INCLUDES: FIELD INSTALLATION AND HOOKUP DURING NORMAL BUSINESS HOURS BY CERTIFIED INSTALLERS ONLY IN THE LOCATION NOTED ABOVE. TWO SITE VISITS ONLY ONE VISIT TO SET PULL STATION & SYSTEM HOOKUP AND ONE VISIT FOR ONE TEST. ADDITIONAL VISITS WILL RESULT IN ADDITIONAL CHARGES. ONE MECHANICAL OR ELECTRICAL GAS VALVE PER SYSTEM AT A MAXIMUM SIZE OF 2". PERMIT, AND SYSTEM TEST.
 EXCLUDES: UNION LABOR & PREVAILING WAGE (LABOR & WAGES WILL BE ADDED IF APPLICABLE), GAS VALVE INSTALLATION, ELECTRICAL HOOKUP AND CONNECTIONS, HANGING OF FIRE CABINET, SHUNT TRIP, HANDHELD EXTINGUISHER(S), ON-SITE RE-PIPING DUE TO EQUIPMENT LAYOUT CHANGES.

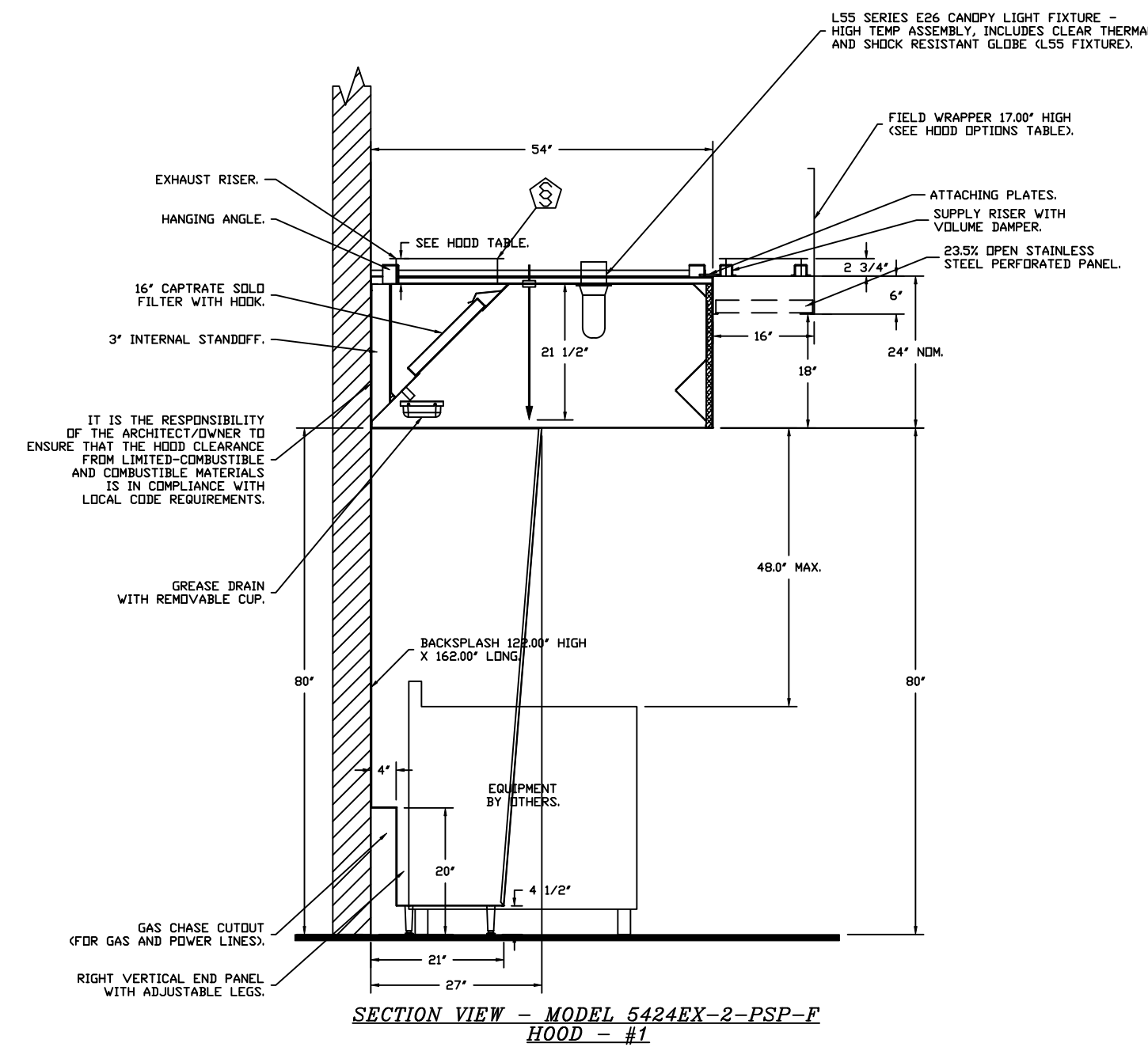

SECTION VIEW - MODEL 5424EX-2-PSP-F HOOD - #1

GAS VALVE SIZING										GAS VALVE DIMENSIONS										INSTALLATION		PART NUMBERS		
TYPE	SIZE	VOLTAGE	MIN. INLET PRESSURE	MAX. INLET PRESSURE	FLOW AT 1 IN.W.C. DROP NATURAL GAS	FLOW AT 1 IN.W.C. DROP PROPANE	DIM "A"	DIM "C"	DIM "D"	DIM "E"	DIM "F"	DIM "G"	DIM "H"	DIM "I"	DIM "J"	DIM "K"	PIPE ORIENTATION	GAS VALVE PART NUMBER	STRAINER PART NUMBER	GAS VALVE/STRAINER KIT				
ELECTRICAL	2"	24 VDC	0 PSI (0 IN.W.C.)	5 PSI (138 IN.W.C.)	2,940,500 BTU/HR	1,808,048 BTU/HR	7-5/8"	6-3/8"	7-1/4"	7-13-10"	15-5/8"	13-15/16"	13-15/16"	13-15/16"	13-15/16"	HORIZONTAL	R214281-24DC	4417K68	(SOGVGC-24					

ELECTRIC GAS VALVES ONLY-SOUNDING ORIENTATION:
 2 1/2"-3" TYPICAL GAS VALVES CAN BE MOUNTED WITH THE SOLENOID IN ANY POSITION AT OR ABOVE HORIZONTAL.
 2 1/2"-3" TYPICAL GAS VALVES MUST BE MOUNTED WITH THE SOLENOID VERTICAL AND UPRIGHT.
 2400 GAS VALVES MUST BE MOUNTED WITH THE SOLENOID VERTICAL AND UPRIGHT.

ALL GAS VALVES/STRAINERS:
 PROPER CLEARANCE MUST BE PROVIDED IN ORDER TO SERVICE THE STRAINERS A MINIMUM OF 4" CLEARANCE DISTANCE MUST BE PROVIDED AT THE BASE OF THE STRAINER. CUSTOMER MUST VERIFY BTU CONSUMPTION AS WELL AS PRESSURE RATING SPECIFIC GRAVITY OF NATURAL GAS = 0.64, SPECIFIC GRAVITY OF LP = 1.52.

CALCULATIONS:
 TO CALCULATE GAS FLOW FOR OTHER THAN 1 IN.W.C. PRESSURE DROP
 NEW BTU/HR = (BTU/HR AT 1 IN.W.C. PRESSURE DROP) X NEW PRESSURE DROP^{0.85}
 TO CALCULATE GAS FLOW FOR OTHER THAN 0.64 SPECIFIC GRAVITY
 NEW BTU/HR = (BTU/HR AT 0.64) X (0.64 / NEW SPECIFIC GRAVITY)^{1.15}

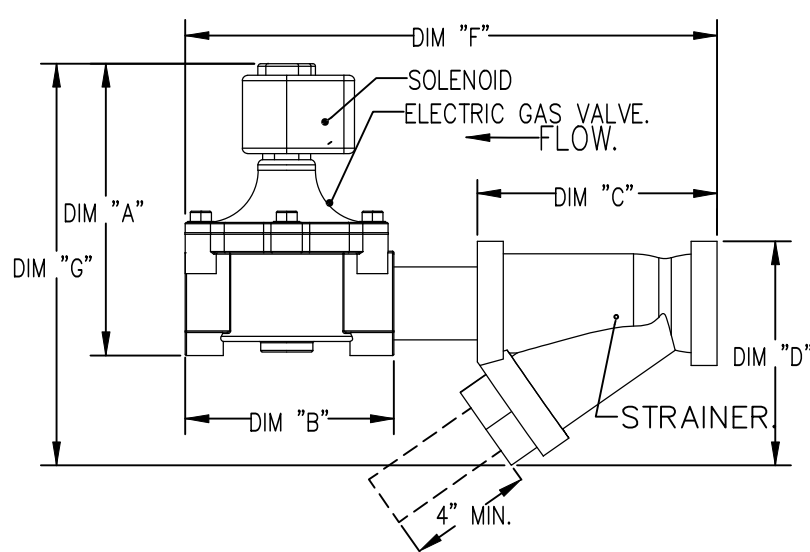

REVISIONS

DESCRIPTION	DATE

econ·air
 Air Solutions
 www.econair.com
 1329 East Kemper Rd., Ste. 4210, Cincinnati, OH, 45246 PHONE: (513) 860-5555 EMAIL: reg120@econair.com

Martin City Plaza South
 4950 Main Street,
 Kansas City, MO, 64112

DATE: 3/7/2025
DWG.#: 7390135
DRAWN BY: michael.co
SCALE: 1/2" = 1'-0"
MASTER DRAWING

SHEET NO.
 4

EXHAUST FAN INFORMATION – JOB#7390135

FAN UNIT NO	TAG	QTY	FAN UNIT MODEL #	MANUFACTURER	CFM	ESP	RPM	MOTOR ENCL	HP	BHP	PHASE	VOLT	FLA	DISCHARGE VELOCITY	WEIGHT (LBS)	SDNES
1	EF1	1	EADU180H	ECDN-AIR	2362	1.500	1209	TEFC,PREMIUM	2,000	1,2260	3	208	7.3	545 FPM	200	16

MUA FAN INFORMATION – JOB#7390135

FAN UNIT NO	TAG	QTY	FAN UNIT MODEL #	BLOWER	HOUSING	MIN CFM	DESIGN CFM	ESP	RPM	MOTOR ENCL	HP	BHP	PHASE	VOLT	FLA	MCA	MDCP	WEIGHT (LBS)	SDNES
2		1	EA1-D.250-15D	15MF-1-MDD	A1-D.250	1000	1880	0.500	1992	DDP,PREMIUM	1.500	1.2210	3	208	4.4	5.5A	15A	521	19.3

GAS FIRED MAKE-UP AIR UNIT(S)

FAN UNIT NO	TAG	INPUT BTUs	OUTPUT BTUs	TEMP RISE	REQUIRED INPUT GAS PRESSURE	GAS TYPE	BURNER EFFICIENCY(%)
2		139421	128267	66°F	7 IN. W.C. – 14 IN. W.C.	NATURAL	92

FAN OPTIONS

FAN UNIT NO	TAG	QTY	DESCRIPTION
1	EF1	1	GREASE BOX
		1	FAN BASE CERAMIC SEAL – DU/DR180HFA – INSTALLED AT PLANT – FOR GREASE DUCTS
		1	2 YEAR PARTS WARRANTY
2		1	SIZE 1 TEMPERED COMMERCIAL DOWN DISCHARGE FOR DIRECT DRIVE AHUS
		1	INLET PRESSURE GAUGE, 0-35"
		1	MANIFOLD PRESSURE GAUGE, -5 TO 15" WC
		1	SHIP LOOSE GAS STRAINER 3/4"
		1	CASLINK BUILDING MONITORING SYSTEM – INTERNET OR CELLULAR CONNECTION REQUIRED
		1	MOTORIZED BACKDRAFT DAMPER FOR A1-D HOUSING – MEETS AMCA CLASS 1A RATING
		1	FREEZESTAT
		1	SEPARATE 120V WIRING PACKAGE (REQUIRED AND USED ONLY FOR DCV OR PREWIRE WITH VFD) – THREE PHASE ONLY
		1	2 YEAR PARTS WARRANTY
		1	EXTERIOR GAS CONNECTION PROVIDED BY FACTORY WITH QUICK SEAL AND ANTI-ROTATION BRACKET

FAN ACCESSORIES

FAN UNIT NO	TAG	EXHAUST				SUPPLY			
		GREASE CUP	GRAVITY DAMPER	WALL MOUNT	SIDE DISCHARGE	GRAVITY DAMPER	MOTORIZED DAMPER	WALL MOUNT	
1	EF1	YES							
2						YES			

CURB ASSEMBLIES

NO	ON FAN	TAG	WEIGHT	ITEM	SIZE
1	# 1	EF1	34 LBS	CURB	26.500"W X 26.500"L X 26.000"H VENTED HINGED.
2	# 2		63 LBS	CURB	21.000"W X 71.000"L X 16.000"H INSULATED.

HMI SCHEDULE				
UNIT NUMBER	HMI #	HMI LOCATION	TEMP AVERAGING	MODBUS ADDRESS
FAN #2	HMI #1 – UNIT	IN UNIT	NOT AVERAGED	55

REVISIONS

DESCRIPTION	DATE:

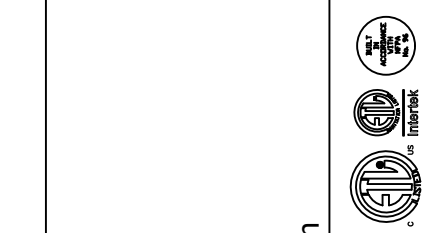

Econ·air
www.econair.com

Air Solutions
1329 East Kemper Rd., Ste. 4210, Cincinnati, OH, 45246 PHONE: (513) 860-5555 EMAIL: reg120@econair.com

Martin City Plaza South
4950 Main Street,
Kansas City, MO, 64112

DATE: 3/7/2025

DWG.#:
7390135

DRAWN BY: michael.co

SCALE:
3/4" = 1'-0"

MASTER DRAWING

SHEET NO.
5

REVISIONS	
DESCRIPTION	DATE
Δ	
Δ	
Δ	
Δ	
Δ	



Econ·air
Air Solutions
www.econair.com
1329 East Kemper Rd., Ste. 4210, Cincinnati, OH, 45246 PHONE: (513) 860-5555 EMAIL: reg120@econair.com

Martin City Plaza South
4950 Main Street,
Kansas City, MO, 64112

DATE: 3/7/2025

DWG.#:
7390135

DRAWN BY:
michael.co

SCALE:
3/4" = 1'-0"

MASTER DRAWING

SHEET NO.
6

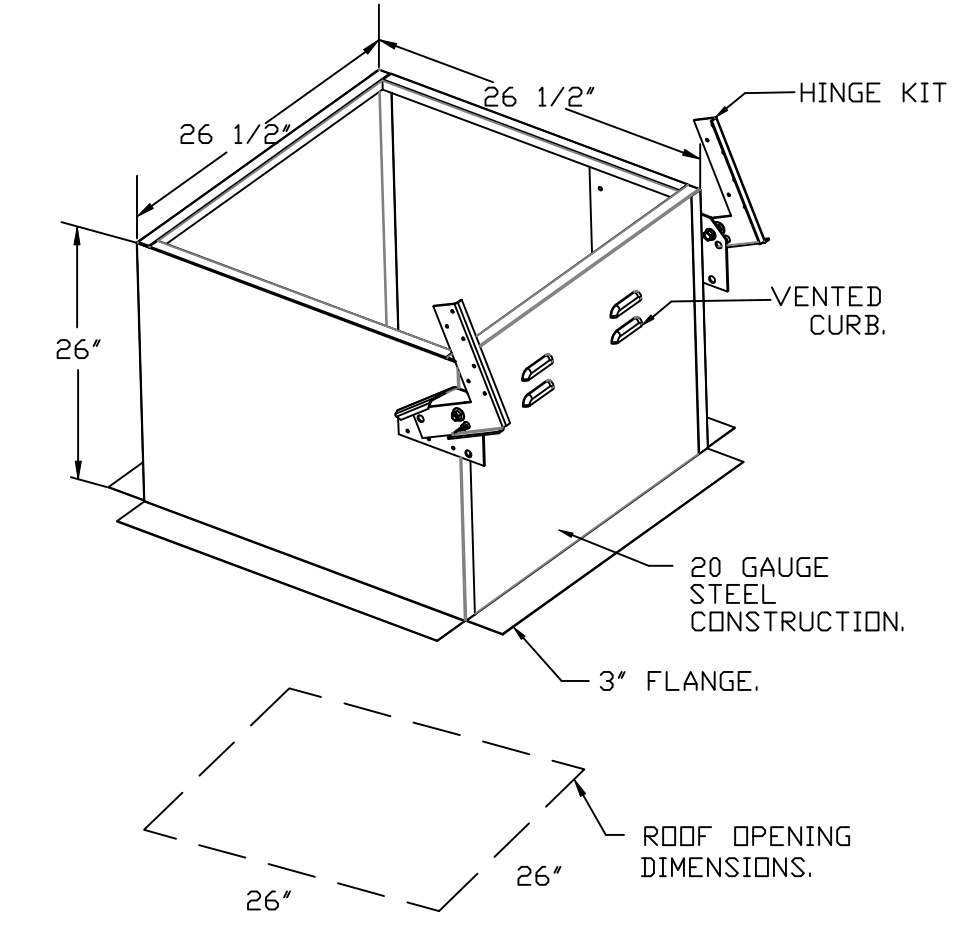

FAN #1 EADU180H - EXHAUST FAN (CF1)

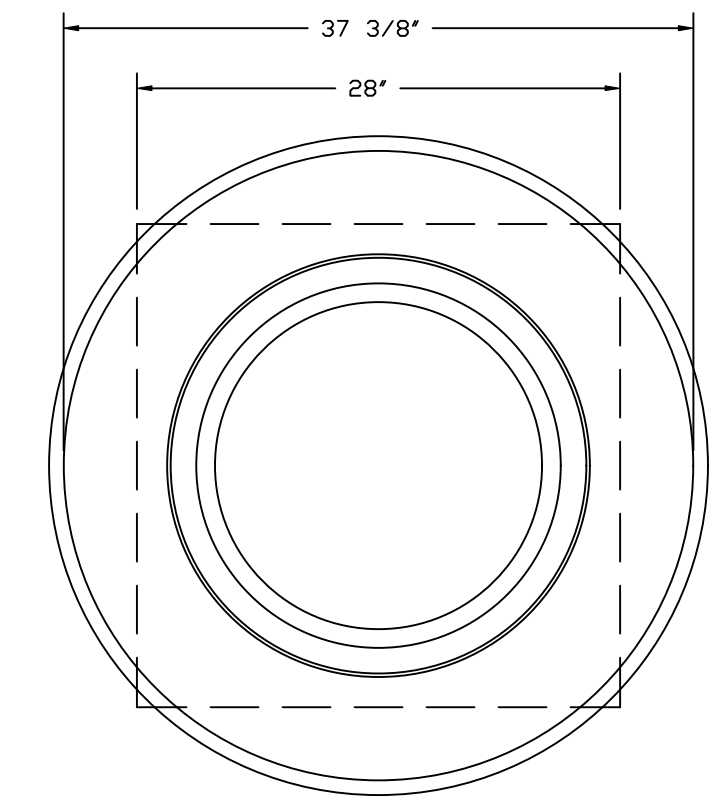
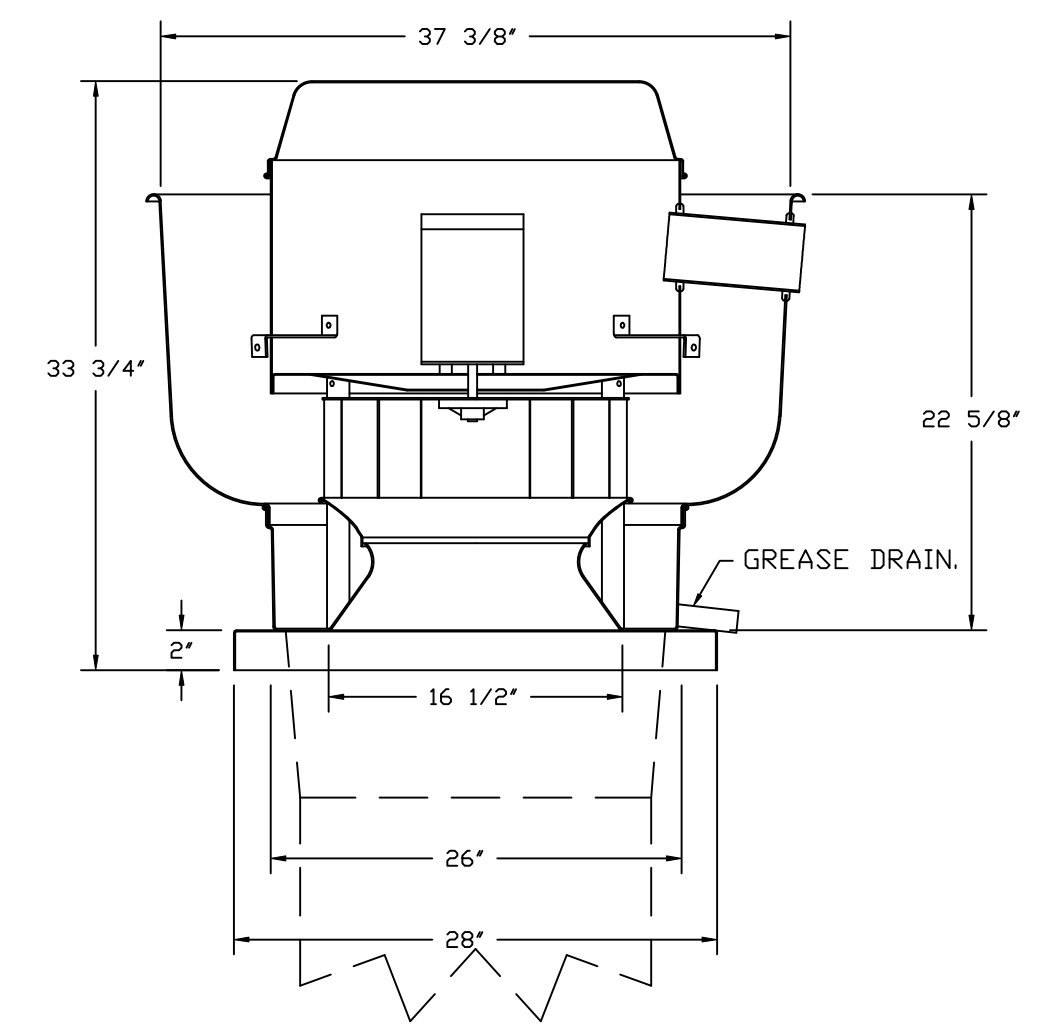

TOP VIEW

FEATURES:

- DIRECT DRIVE CONSTRUCTION (NO BELTS/PULLEYS).
- ROOF MOUNTED FANS.
- RESTAURANT MODEL.
- UL705 AND UL762 AND ULC-S645
- VARIABLE SPEED CONTROL.
- INTERNAL WIRING.
- THERMAL OVERLOAD PROTECTION (SINGLE PHASE).
- HIGH HEAT OPERATION 300°F (149°C).
- GREASE CLASSIFICATION TESTING.
- NEMA 3R SAFETY DISCONNECT SWITCH.

NORMAL TEMPERATURE TEST

EXHAUST FAN MUST OPERATE CONTINUOUSLY WHILE EXHAUSTING AIR AT 300°F (149°C) UNTIL ALL FAN PARTS HAVE REACHED THERMAL EQUILIBRIUM, AND WITHOUT ANY DETERIORATING EFFECTS TO THE FAN WHICH WOULD CAUSE UNSAFE OPERATION.

ABNORMAL FLARE-UP TEST

EXHAUST FAN MUST OPERATE CONTINUOUSLY WHILE EXHAUSTING BURNING GREASE VAPORS AT 600°F (316°C) FOR A PERIOD OF 15 MINUTES WITHOUT THE FAN BECOMING DAMAGED TO ANY EXTENT THAT COULD CAUSE AN UNSAFE CONDITION.

OPTIONS

- GREASE BOX.
- FAN BASE CERAMIC SEAL - DU/DR180HFA
- INSTALLED AT PLANT - FOR GREASE DUCTS.
- 2 YEAR PARTS WARRANTY.

Exhaust Fan Wiring		JOB 7390135 - Martin City Plaza South								
DRAWING NUMBER	EXH7390135-1	SHIP DATE	3/7/2025							
		MODEL	EADU180H							
		Installed Options								
		<table border="1"> <thead> <tr> <th>Label</th> <th>Description</th> <th>Location</th> </tr> </thead> <tbody> <tr> <td>MT-01</td> <td>Fan Motor</td> <td>(3)</td> </tr> <tr> <td>SV-01</td> <td>Main disconnect switch</td> <td>(3)</td> </tr> </tbody> </table>		Label	Description	Location	MT-01	Fan Motor	(3)	SV-01
Label	Description	Location								
MT-01	Fan Motor	(3)								
SV-01	Main disconnect switch	(3)								
<p>MOTOR INFO FRANSEL 200-200V-3P-LA VFD Part: EV200NVPST1</p>		<p>ELECTRICAL INFORMATION MOTOR/CTRL HOR. 15A</p>								
<p>NOTES --- DENOTES FIELD WIRING — DENOTES INTERNAL WIRING</p>		<p>WIRE COLOR BK - BLACK TY - YELLOW BL - BLUE GR - GREEN BR - BROWN GR - GRAY OR - ORANGE PR - PURPLE RD - RED PK - PINK WH - WHITE</p>								

- FAN #2 EAI-D250-15D - HEATER
1. DIRECT GAS FIRED HEATED MAKE UP AIR UNIT WITH 15" MIXED FLOW DIRECT DRIVE FAN.
 2. INTAKE HOOD WITH EZ FILTERS.
 3. DOWN DISCHARGE - AIR FLOW RIGHT -> LEFT.
 4. DOWN DISCHARGE CONSTRUCTION FOR SIZE 1 DIRECT DRIVE AHUS.
 5. GAS PRESSURE GAUGE, 0-35", 2.5" DIAMETER, 1/4" THREAD SIZE.
 6. GAS PRESSURE GAUGE, -5 TO +15 INCHES WC, 2.5" DIAMETER, 1/4" THREAD SIZE.
 7. SHIP LOOSE GAS STRAINER TO BE INSTALLED UPSTREAM OF UNIT CONNECTION, 3/4" CONNECTION.
 8. CASLINK BUILDING MONITORING SYSTEM COMMUNICATIONS MODULE. REQUIRES INTERNET & FIELD WIRED ETHERNET CONNECTION OR 36 CELLULAR SERVICE. INCLUDES REV 3 CDMX MODULE, RJ45 TO MODBUS CONVERTER, 3 FT CAT5 CABLE, AND 1 FT OF SHIELDED TWISTED PAIR.
 9. MOTORIZED BACK DRAFT DAMPER 16" X 18" FOR SIZE 1 STANDARD & MODULAR HEATER UNITS W/EXTENDED SHAFT, STANDARD GALVANIZED CONSTRUCTION, 3/4" REAR FLANGE, LOW LEAKAGE, TFB120S ACTUATOR INCLUDED.
 10. FREEZESTAT.
 11. SEPARATE 120VAC WIRING PACKAGE FOR MAKE-UP AIR UNITS. OPTION MUST BE SELECTED WHEN MOUNTING VFD IN PREWIRE PANEL OR WITH DCV PACKAGE. PROVIDES SEPARATE 120VAC INPUT TO SUPPLY FAN. THIS 120V SIGNAL MUST BE RUN BY ELECTRICIAN FROM DCV TO MUA SWITCH.
 12. HINGED DOUBLE WALL INSULATED DOOR ASSEMBLY (BURNER/BLOWER SECTION).
 13. EXTERIOR GAS CONNECTION PROVIDED BY FACTORY WITH QUICK SEAL AND ANTI-ROTATION BRACKET.
 14. 2 YEAR PARTS WARRANTY.

NOTE: SUPPLY DUCT MUST BE INSTALLED TO MEET SMACNA STANDARDS. A MINIMUM STRAIGHT DUCT LENGTH MUST BE MAINTAINED DOWNSTREAM OF UNIT DISCHARGE AS OUTLINED IN AMCA PUBLICATION 201. WHEN USING RECTANGULAR DUCTWORK, ELBOWS MUST BE RADIUS THROAT, RADIUS BACK WITH TURNING VANES. FLEXIBLE DUCTWORK AND SQUARE THROAT/SQUARE BACK ELBOWS SHOULD NOT BE USED. ANY TRANSITION AND/OR TURNS IN THE DUCTWORK WILL CAUSE SYSTEM EFFECT. SYSTEM EFFECT WILL DRASTICALLY INCREASE STATIC PRESSURE AND REDUCE AIRFLOW. DO NOT RELY ON UNIT TO SUPPORT DUCT IN ANY WAY. FAILURE TO PROPERLY SIZE DUCTWORK MAY CAUSE SYSTEM EFFECTS AND REDUCE PERFORMANCE OF THE EQUIPMENT. SUGGESTED STRAIGHT DUCT SIZE IS 14" x 14".

SUPPLY SIDE HEATER INFORMATION:

WINTER TEMPERATURE = 9°F. TEMP. RISE = 66°F.
 BTUS CALCULATED OFF ACTUAL AIR DENSITY.
 OUTPUT BTUS AT ALTITUDE OF 0.0 FT. = 132560.
 INPUT BTUS AT ALTITUDE OF 0.0 FT. = 144087.
 OUTPUT BTUS AT ALTITUDE OF 908 FT. = 128267.
 INPUT BTUS AT ALTITUDE OF 908 FT. = 139421.

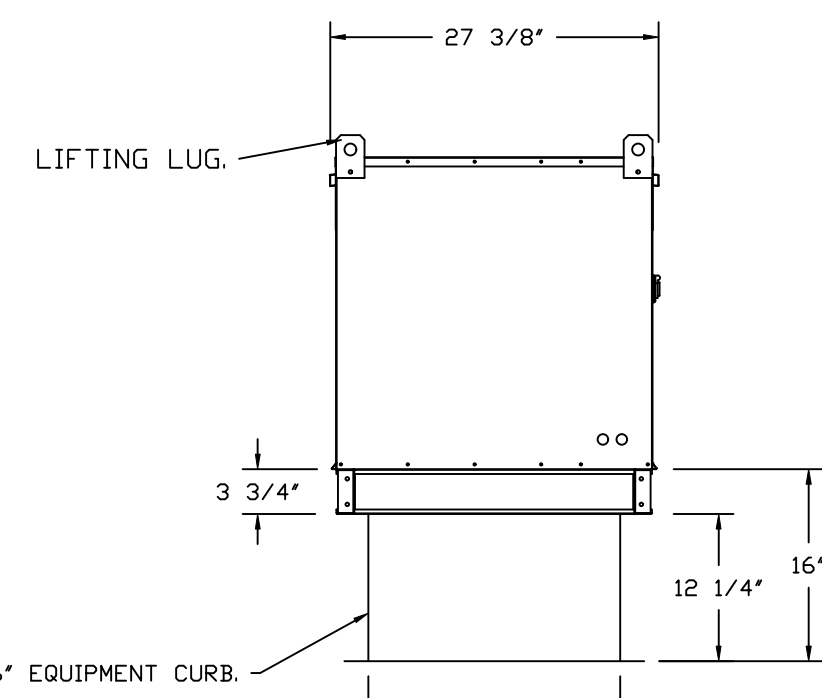
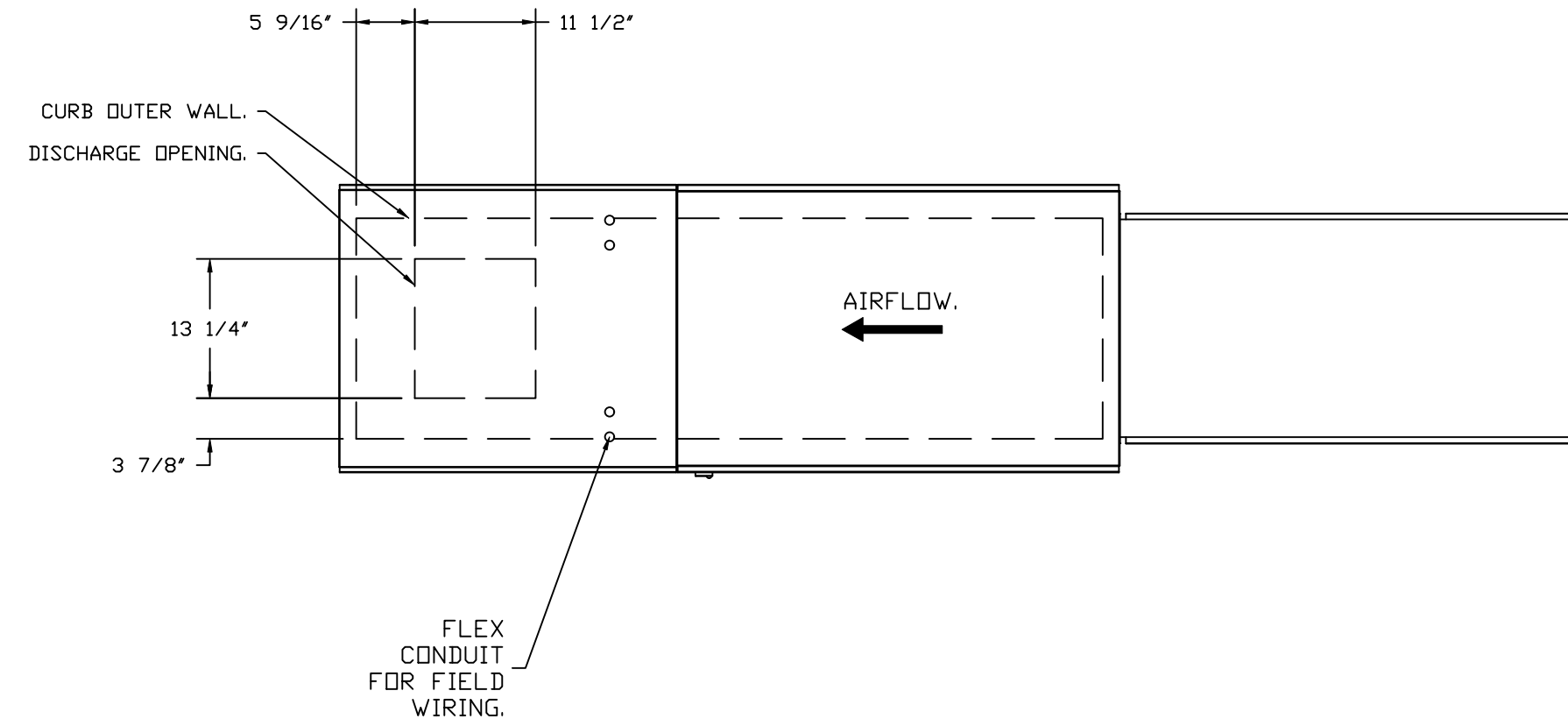

ROOF OPENING 2" SMALLER THAN CURB DIMENSION.

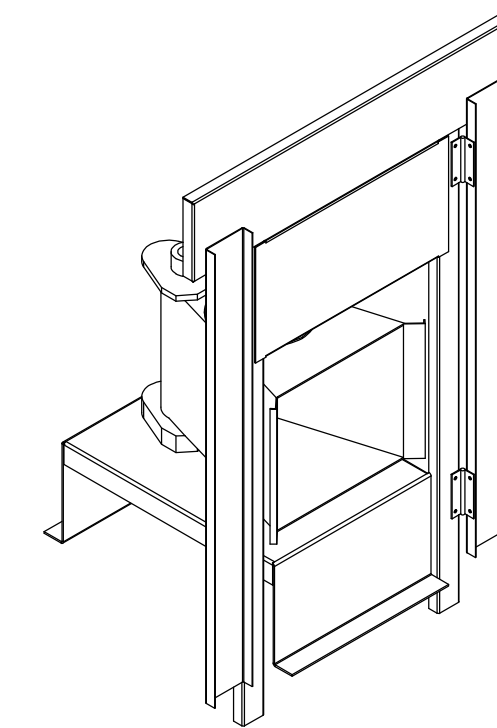
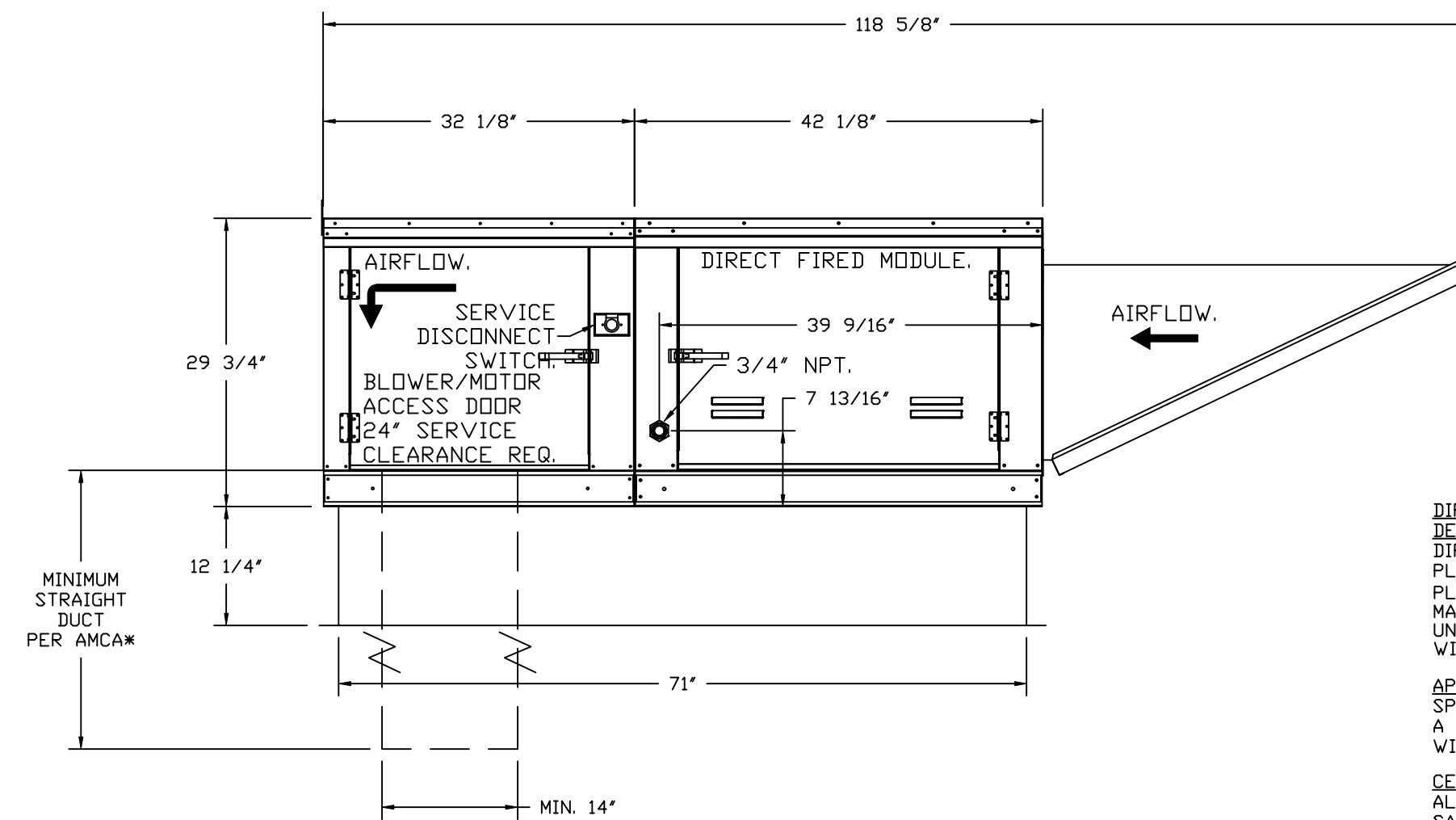

DIRECT FIRED (DF) PROFILE PLATE ASSEMBLY

DIRECT FIRED PROFILE PLATE SPECIFICATIONS:

DESCRIPTION:
 DIRECT FIRED BURNERS SHALL HAVE PATENTED (US PATENT NO. US6629523B2), SELF-ADJUSTING PROFILE PLATES DESIGNED TO ENSURE PROPER AIR VELOCITY AND PRESSURE DROP ACROSS THE BURNER. PROFILE PLATES SHALL ALLOW BURNERS TO ACHIEVE CLEAN COMBUSTION BY LIMITING BY-PRODUCT LEVELS TO A MAXIMUM OF 5PPM OF CARBON MONOXIDE (CO), AND 0.5PPM OF NITROGEN DIOXIDE (NO2). DIRECT FIRED UNITS SHALL BE CONFIGURED WITH THE BLOWER MOUNTED DOWNSTREAM OF THE BURNER. THIS ARRANGEMENT WILL ENSURE A CONSISTENT AIRFLOW, REGARDLESS OF INLET AIR TEMPERATURE.

APPLICATION:
 SPRING-LOADED BURNER PROFILE PLATES ARE ENGINEERED TO AUTOMATICALLY REACT TO THE MOMENTUM OF A FRESH AIR STREAM, WITHOUT THE NEED FOR ANY MOTORS OR ACTUATORS TO MECHANICALLY ADJUST THEM. WITH THIS FEATURE, ALL DF UNITS ARE DESIGNED FOR DEMAND CONTROL VENTILATION (DCV) REQUIREMENTS.

CERTIFICATIONS:
 ALL PROFILE PLATE ASSEMBLIES SHALL BE INCLUDED IN THE DF UNIT'S ETL LISTING AND COMPLY WITH COMBINED SAFETY STANDARDS ANSI Z83.4 AND CSA 3.7 (NON-RECIRCULATING DF HEATERS) AND ANSI Z83.18 (RECIRCULATING DF HEATERS).

GENERAL CONSTRUCTION:
 -PROFILE PLATES SHALL BE FORMED FROM G90 GALVANIZED STEEL.
 -PROFILE PLATES SHALL VARY IN SIZE PER UNIT.
 -PROFILE PLATES SHALL BE MOUNTED ALONG THE SAME PLANE AS THE DISCHARGE OF THE BURNER.
 -DESIGN SHALL INCORPORATE PROPERLY TORQUED, PERMANENTLY MOUNTED SPRING HINGES.
 -SPRING HINGES SHALL BE MADE FROM PLATED STEEL.

OPTIONS:
 - FULL BOTTOM CORNERS.

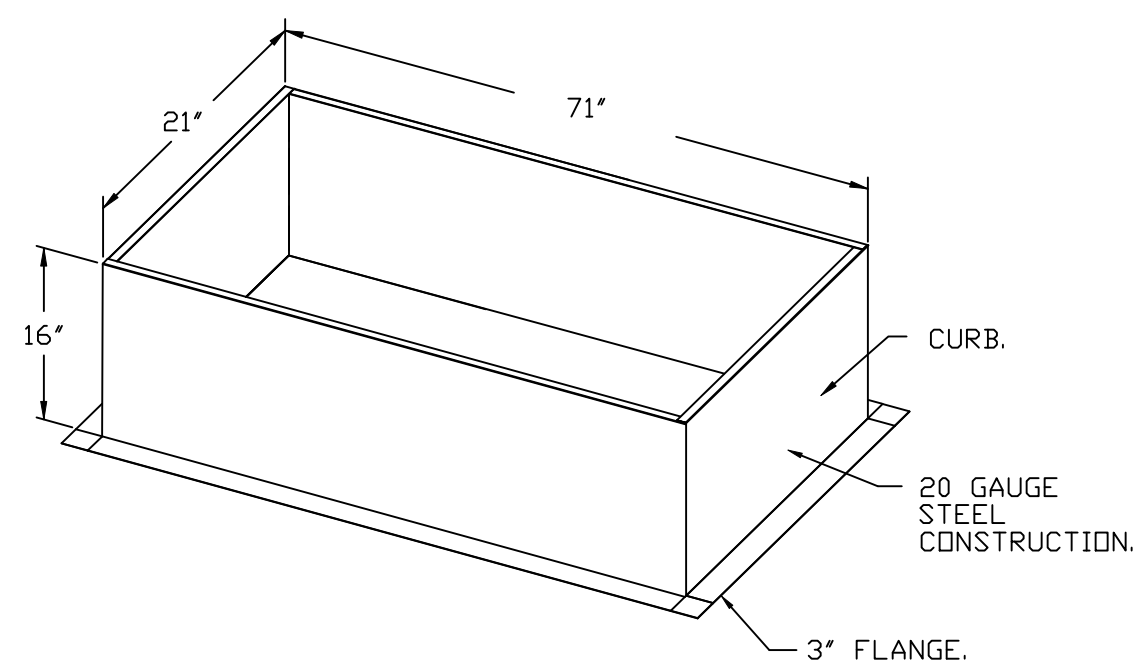

REVISIONS

DESCRIPTION	DATE

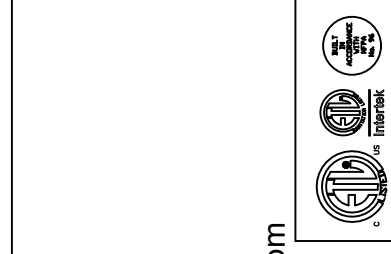

econ·air
 Air Solutions
 www.econair.com
 1329 East Kemper Rd., Ste. 4210, Cincinnati, OH, 45246 PHONE: (513) 860-5555 EMAIL: reg120@econair.com

Martin City Plaza South
 4950 Main Street,
 Kansas City, MO, 64112

DATE: 3/7/2025

DWG.#:
7390135

DRAWN BY: michael.co

SCALE:
3/4" = 1'-0"

MASTER DRAWING

SHEET NO.
7

ELECTRICAL PACKAGE - JOB#7390135

NO	TAG	PACKAGE #	LOCATION	SWITCHES		OPTION	FANS CONTROLLED					
				LOCATION	QUANTITY		FAN TAG	TYPE	#	HP	VOLT	FLA
1		SC-311110MA	WALL UTILITY CABINET LEFT	SHIP LOOSE W/ PREWIRE	1 LIGHT 1 FAN	SMART CONTROLS THERMOSTATIC CONTROL W/ RELAY ON/OFF WITH SUPPLY	EF1	EXHAUST	3	2,000	208	7.3
								SUPPLY	3	1,500	208	4.4

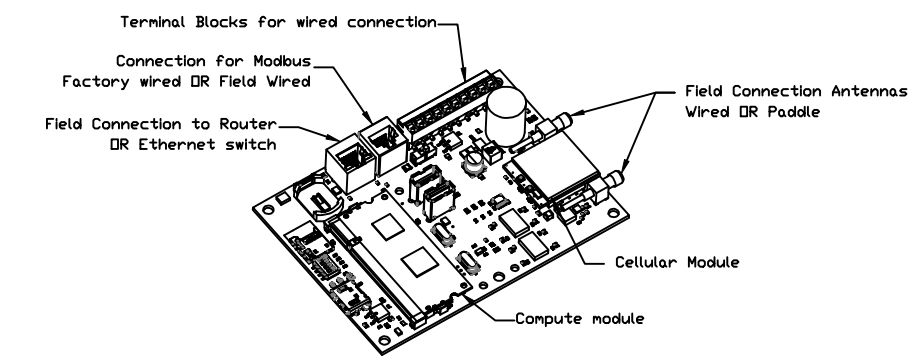

CASlink Monitor and Control

- Hood control panel to support communications to cloud-based Building Management System.
- Hood Control Panel to allow cloud-based Building Management System to monitor real time parameters outlined as **MONITOR** in the points list.
- Hood Control Panel to allow cloud-based Building Management System to control parameters outlined as **CONTROL** in the points list.
- Hood Control Panel to allow cloud-based Building Management System to implement **SYSTEM ECONOMIZER** control strategies for fully integrated Building Management.

MONITORING AND CONTROL POINTS LIST

DCV Packages	Function	SC Packages	Function
Room Temperature	MONITOR	Room Temperature(s)	MONITOR
Duct Temperature(s)	MONITOR	Duct Temperature(s)	MONITOR
MUA Discharge Temperature	MONITOR	MUA Discharge Temperature	MONITOR
Kitchen RTU Discharge Temperature	MONITOR	Kitchen RTU Discharge Temperature	MONITOR
Fan Speed	MONITOR	Controller Faults	MONITOR
Fan Amperage	MONITOR	Fan Status	MONITOR
Fan Power	MONITOR	PCU Faults	MONITOR
VFD Faults	MONITOR	PCU Filter Clog Percentages	MONITOR
Controller Faults	MONITOR	Fire Condition	MONITOR
Fan Status	MONITOR	CORE Fire System	MONITOR
PCU Faults	MONITOR	Building Pressures	MONITOR & CONTROL
PCU Filter Clog Percentages	MONITOR	Pans Button(s)	MONITOR & CONTROL
Fire Condition	MONITOR	Lights Button(s)	MONITOR & CONTROL
CORE Fire System	MONITOR	Wash Button	MONITOR & CONTROL
Building Pressures	MONITOR		
Prep Time Button	MONITOR & CONTROL		
Pans Button	MONITOR & CONTROL		
Lights Button	MONITOR & CONTROL		
Wash Button	MONITOR & CONTROL		

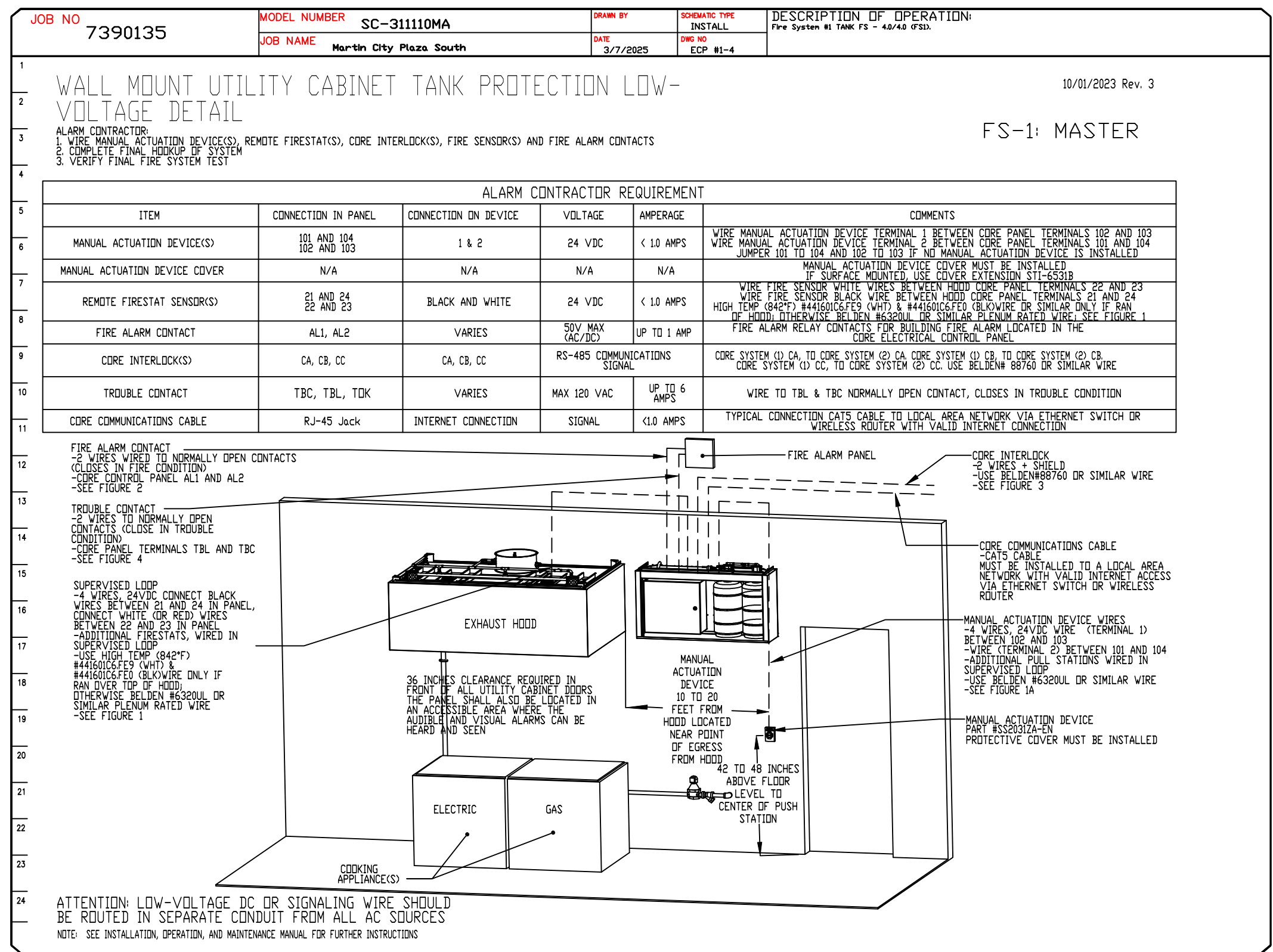
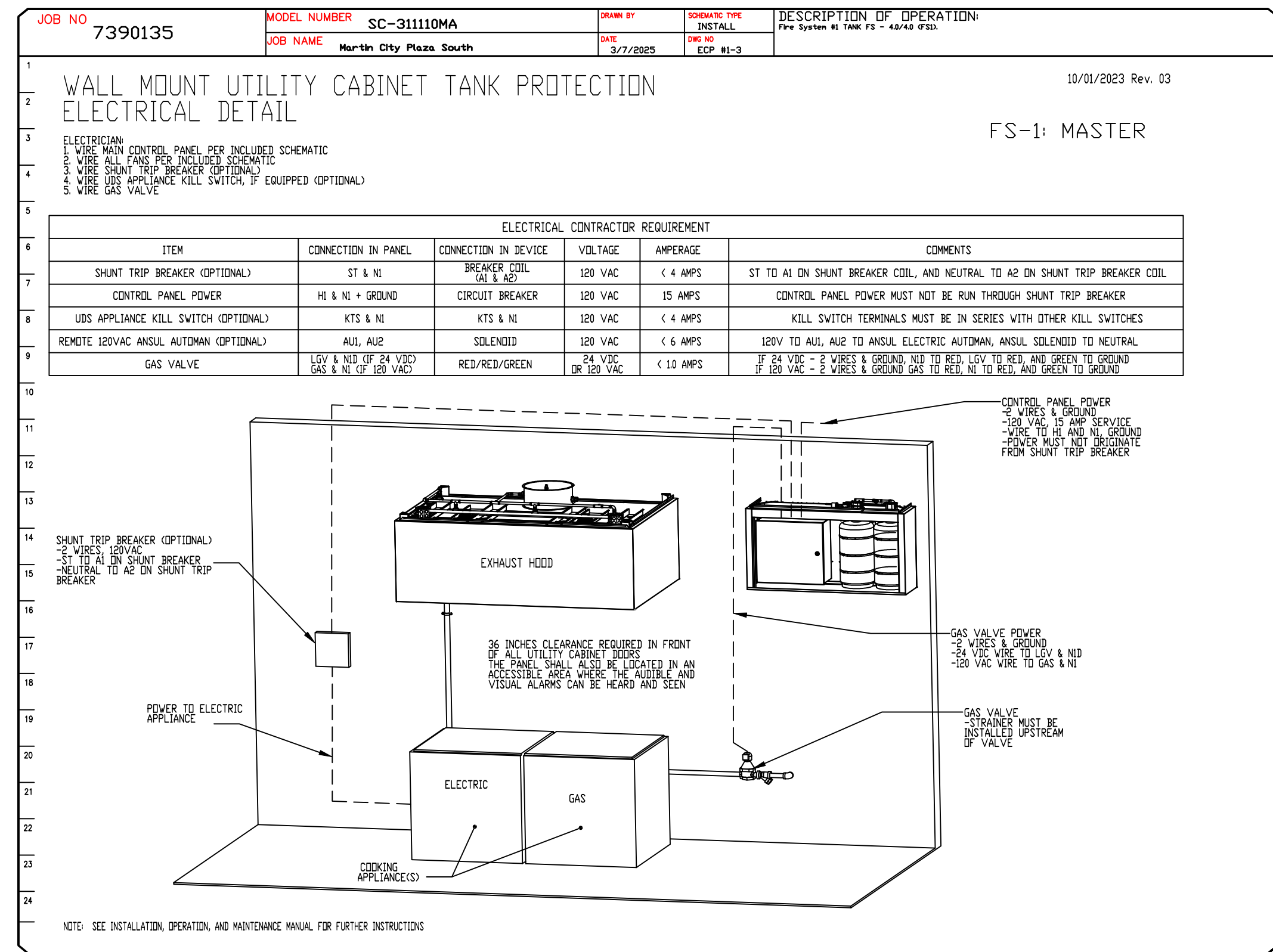
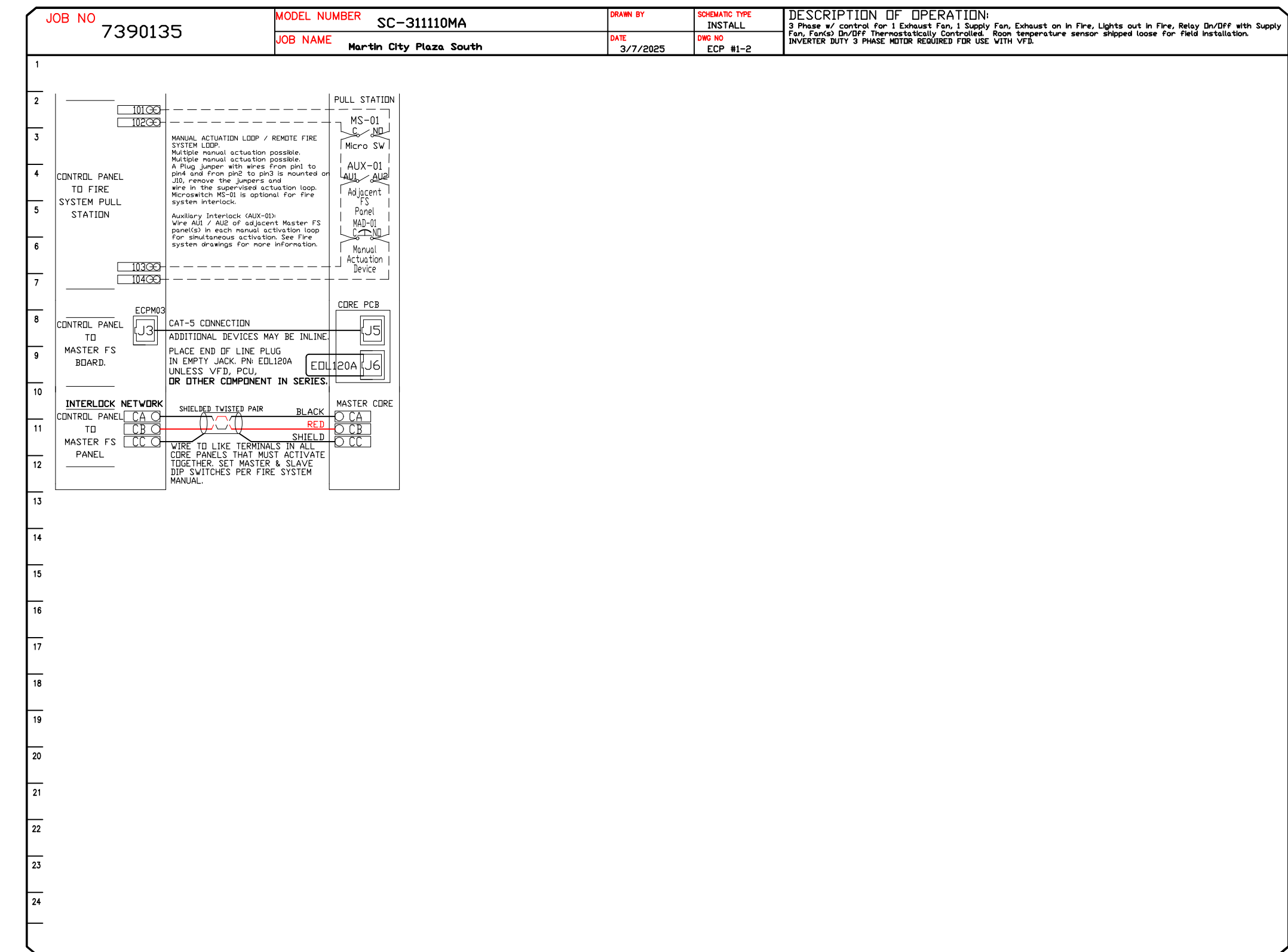
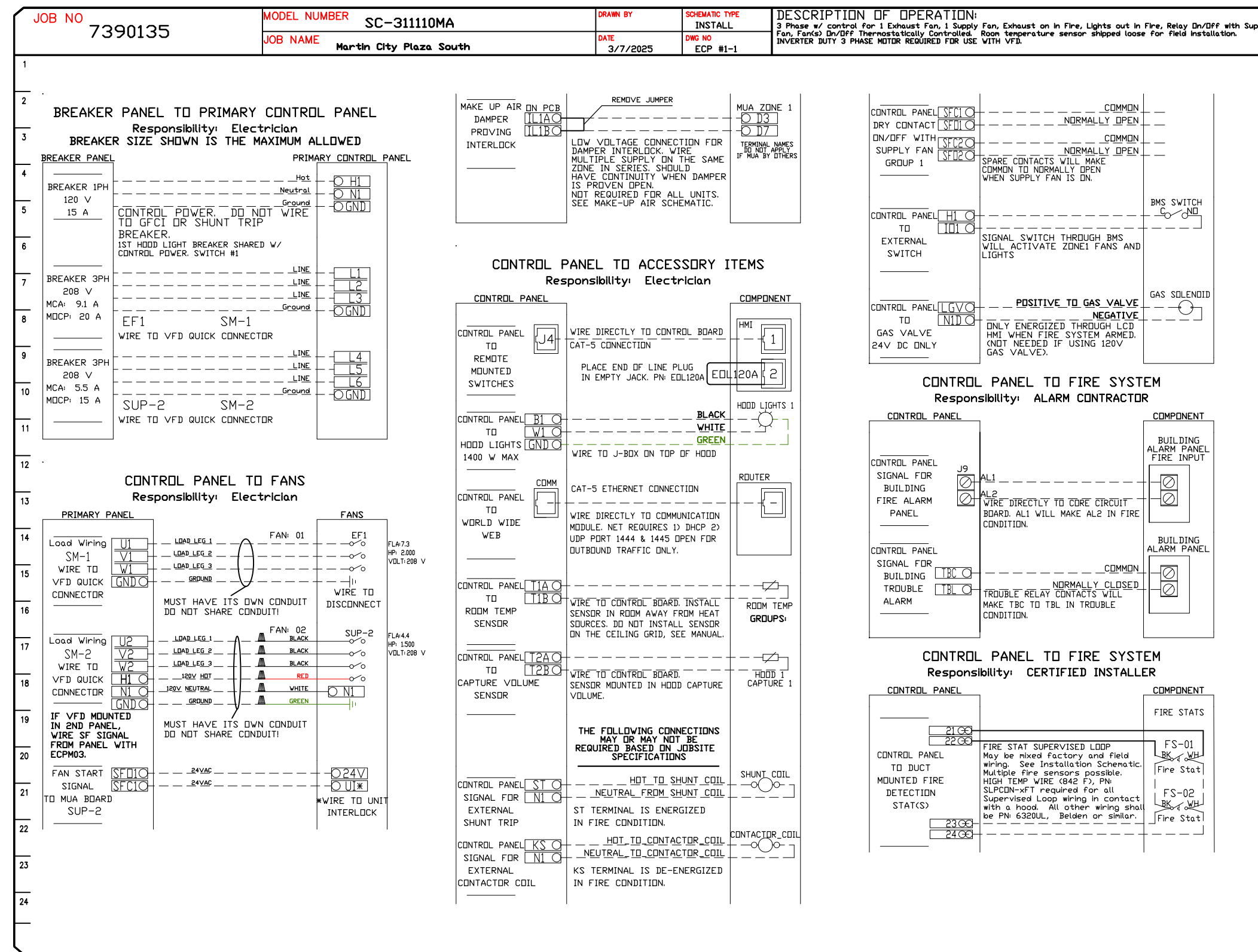

REVISIONS

NO.	DESCRIPTION	DATE

www.econair.com
1329 East Kemper Rd., Ste. 4210, Cincinnati, OH 45246 PHONE: (513) 860-5555 EMAIL: reg120@econair.com

econair

Air Solutions

Martin City Plaza South
 4950 Main Street,
 Kansas City, MO, 64112

DATE: 3/7/2025
DWG.#: 7390135
DRAWN BY: michael.co
SCALE: 3/4" = 1'-0"
MASTER DRAWING

SHEET NO.
 9

DUCTWORK #1 PARTS - JOB#7390135 DOUBLE WALL D1

TAG	PART #	CFM	GPM	ZONE	COVEREDBY	SP	WEIGHT	VELOCITY	QTY	DESCRIPTION
HI-E1	DW20DWRISER-2R-S	2362				-1.082	8.36	0.00	1	DOUBLE WALL RISER COVER - USED ON 16" INNER RISER, 4' LONG - 2 LAYERS REDUCED CLEARANCE - 20" STAINLESS STEEL OUTER RISER SHELL ASSEMBLY. INCLUDES INSULATION & SINGLE V CLAMPS FOR INNER & OUTER CONNECTIONS.
P1	DW1635DWLT-2R-S	2362				-0.013	52.26	1691.66	1	DOUBLE WALL DUCT - 16" INNER DUCT, 35' LONG - 2 LAYERS REDUCED CLEARANCE - 20" STAINLESS STEEL OUTER SHELL.
P2	DW1645DWASY-2R-S	2362				-0.0348	22.06	1691.66	1	DOUBLE WALL DUCT - 16" INNER 45 DUCT - 2 LAYERS REDUCED CLEARANCE - 20" STAINLESS STEEL OUTER SHELL.
P3	DW1645DWASY-2R-S	2362				-0.067	22.06	1691.66	1	DOUBLE WALL DUCT - 16" INNER 45 DUCT - 2 LAYERS REDUCED CLEARANCE - 20" STAINLESS STEEL OUTER SHELL.
P4 ASSEMBLED W/P5	DW162150DWLTP-2R-S	2362				-0.008	32.92	1691.66	1	DOUBLE WALL DUCT - 16" INNER DUCT, 21.5' LONG - 2 LAYERS REDUCED CLEARANCE - 20" STAINLESS STEEL OUTER SHELL - USED WITH TRANSITION PLATE.
P5 ASSEMBLED W/P4 D=T SYSTEM AT P5	DW2616TP	2362					11.62	1691.66	1	DUCT TO CURB TRANSITION, 26-1/2" CURB TO 16" DUCT, 16 GA ALUMINIZED. USED ON BDU18.
						-1.2048	0.00			
RC1	DW20DWRISER-2R-S						8.36		1	DOUBLE WALL RISER COVER - USED ON 16" INNER RISER, 4' LONG - 2 LAYERS REDUCED CLEARANCE - 20" STAINLESS STEEL OUTER RISER SHELL ASSEMBLY. INCLUDES INSULATION & SINGLE V CLAMPS FOR INNER & OUTER CONNECTIONS.
	3M-2000PLUS						0.80		2	DUCT - 3M FIRE BARRIER 2000 PLUS SILICONE - USED AS SEALANT TO SEAL DUCT JOINTS.
	DW16DWCLASY-2R-S						7.96		3	DUCT - 16" DUCT - 20" DOUBLE "V" CLAMP - 2R INSULATION & SINGLE "V" CLAMP INCLUDED - REDUCED CLEARANCE.
TOTAL WEIGHT							183.12			

SINGLE WALL FACTORY BUILT DUCTWORK

- ALL DUCTWORK IS REQUIRED TO BE INSTALLED WITH THE MAXIMUM SUPPORT SPACING LISTED BELOW.
- FOR A COMPLETE LIST OF APPROVED SUPPORT METHODS, SEE THE INSTALLATION AND OPERATION MANUAL.
- DUCTWORK SHALL SLOPE NOT LESS THAN 1/16" PER LINEAR FOOT TOWARDS THE HOOD OR AN APPROVED GREASE COLLECTION RESERVOIR.
- WHERE HORIZONTAL DUCTS EXCEED 75 FEET IN LENGTH, THE SLOPE SHALL NOT BE LESS THAN 3/16" PER LINEAR FOOT.

DUCT DIAMETER	HORIZONTAL SUPPORT (FT)	VERTICAL WALL SUPPORT (FT)	VERTICAL CURB SUPPORT (FT)
5"	10'	10'	24'
6"	10'	10'	24'
7"	10'	10'	24'
8"	10'	10'	24'
10"	10'	10'	24'
12"	10'	10'	24'
14"	10'	10'	24'
16"	10'	10'	24'
18"	10'	10'	24'
20"	10'	10'	24'
22"	10'	10'	24'
24"	10'	10'	24'
26"	10'	10'	24'
28"	10'	10'	24'
30"	10'	10'	24'
32"	10'	10'	24'
34"	10'	10'	24'
36"	10'	10'	24'

DOUBLE WALL FACTORY BUILT DUCTWORK

- ALL DUCTWORK IS REQUIRED TO BE INSTALLED WITH THE MAXIMUM SUPPORT SPACING LISTED BELOW.
- FOR A COMPLETE LIST OF APPROVED SUPPORT METHODS, SEE THE ENTIRE INSTALLATION AND OPERATION MANUAL.
- DUCTWORK SHALL SLOPE NOT LESS THAN 1/16" PER LINEAR FOOT TOWARDS THE HOOD OR AN APPROVED GREASE COLLECTION RESERVOIR.
- WHERE HORIZONTAL DUCTS EXCEED 75 FEET IN LENGTH, THE SLOPE SHALL NOT BE LESS THAN 3/16" PER LINEAR FOOT.

HORIZONTAL	
DUCT DIAMETER	SUPPORT SPACING (FT)
5"	7'
6"	7'
7"	7'
8"	7'
10"	7'
12"	7'
14"	7'
16"	7'
18"	5'
20"	5'
22"	5'
24"	5'
26"	5'
28"	5'
30"	5'
32"	5'
34"	5'
36"	5'

VERTICAL			
TYPE	WALL SUPPORT (FT)	CURB SUPPORT (FT)	FLOOR SUPPORT (FT)
2R & 2R HT (5'-16')	20'	24'	24'
2R (18')	18'	24'	24'
3R & 3Z (5'-24')	10'	24'	24'
3Z (26' -36')	10'	20'	20'

DUCTWORK #1 FRONT VIEW D1

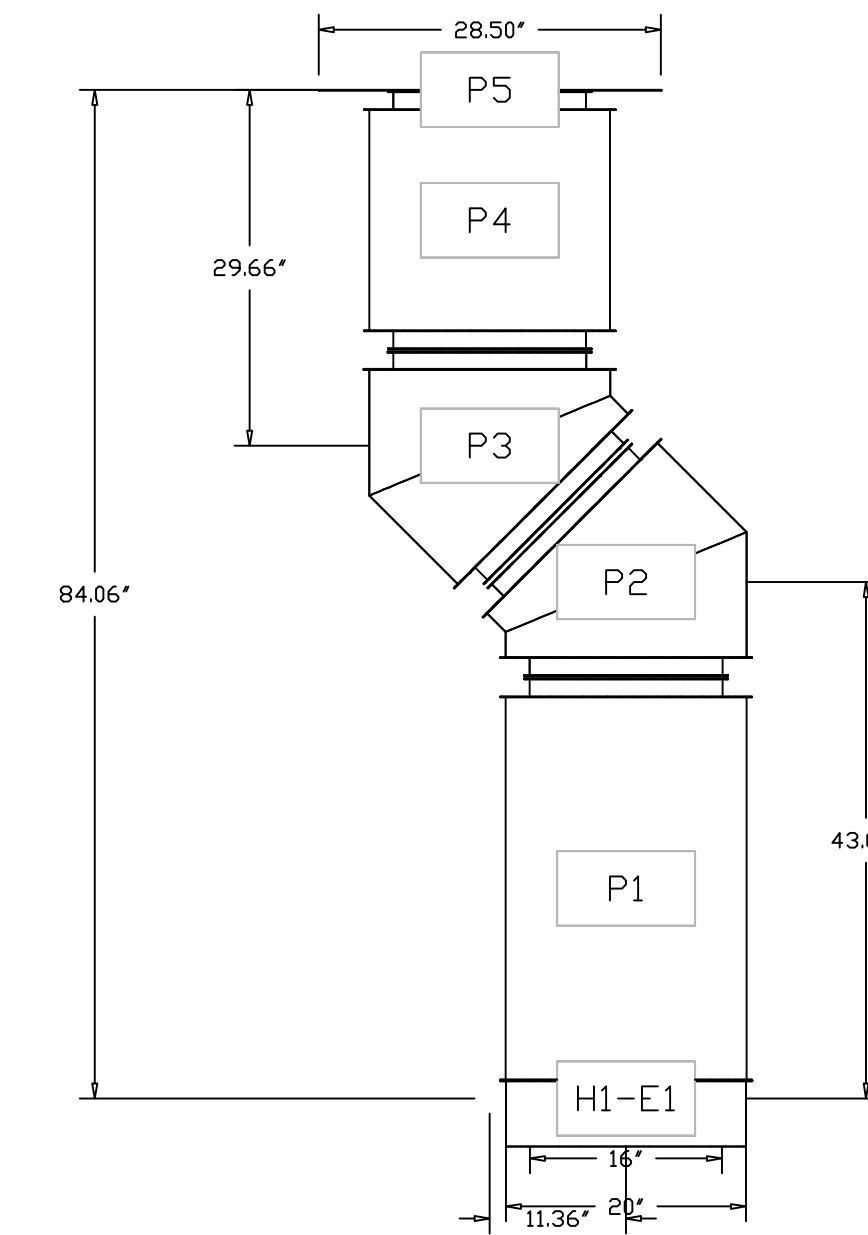

DUCTWORK #1 SIDE VIEW D1

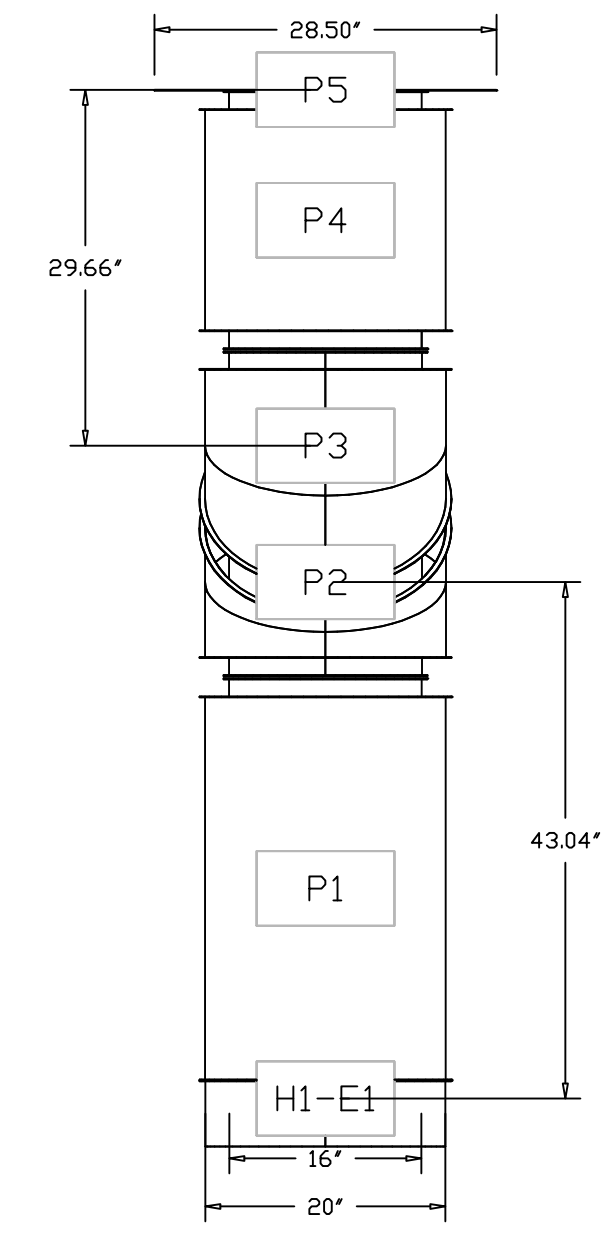

DUCTWORK #1 TOP VIEW D1

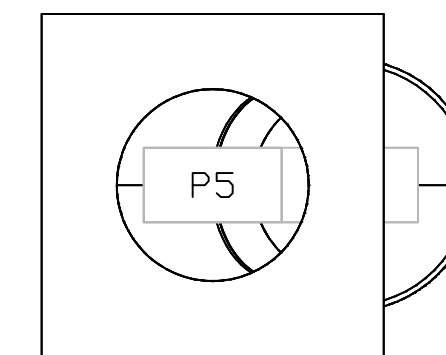

DUCTWORK #1 SE VIEW D1

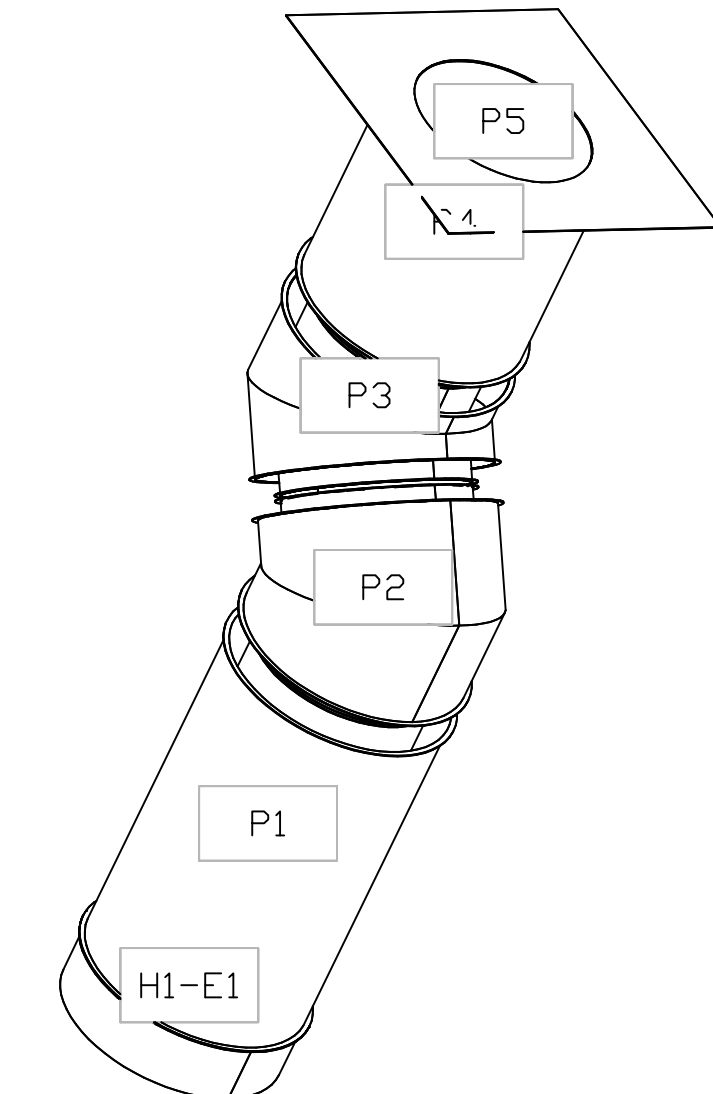

REVISIONS

DESCRIPTION	DATE

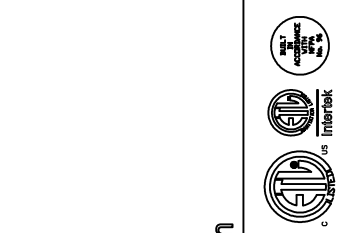

Econ-air
www.econair.com
Air Solutions
1329 East Kemper Rd., Ste. 4210, Cincinnati, OH, 45246 PHONE: (513) 860-5555 EMAIL: reg120@econair.com

Martin City Plaza South
4950 Main Street,
Kansas City, MO, 64112

DATE: 3/7/2025
DWG.#: 7390135
DRAWN BY: michael.co
SCALE: 3/4" = 1'-0"
MASTER DRAWING