

## COSTCO WHOLESALE FUEL FACILITY 20 SE OLDHAM PARKWAY LEE'S SUMMIT, MO 64081

### LOCATION MAP - SITE PLAN

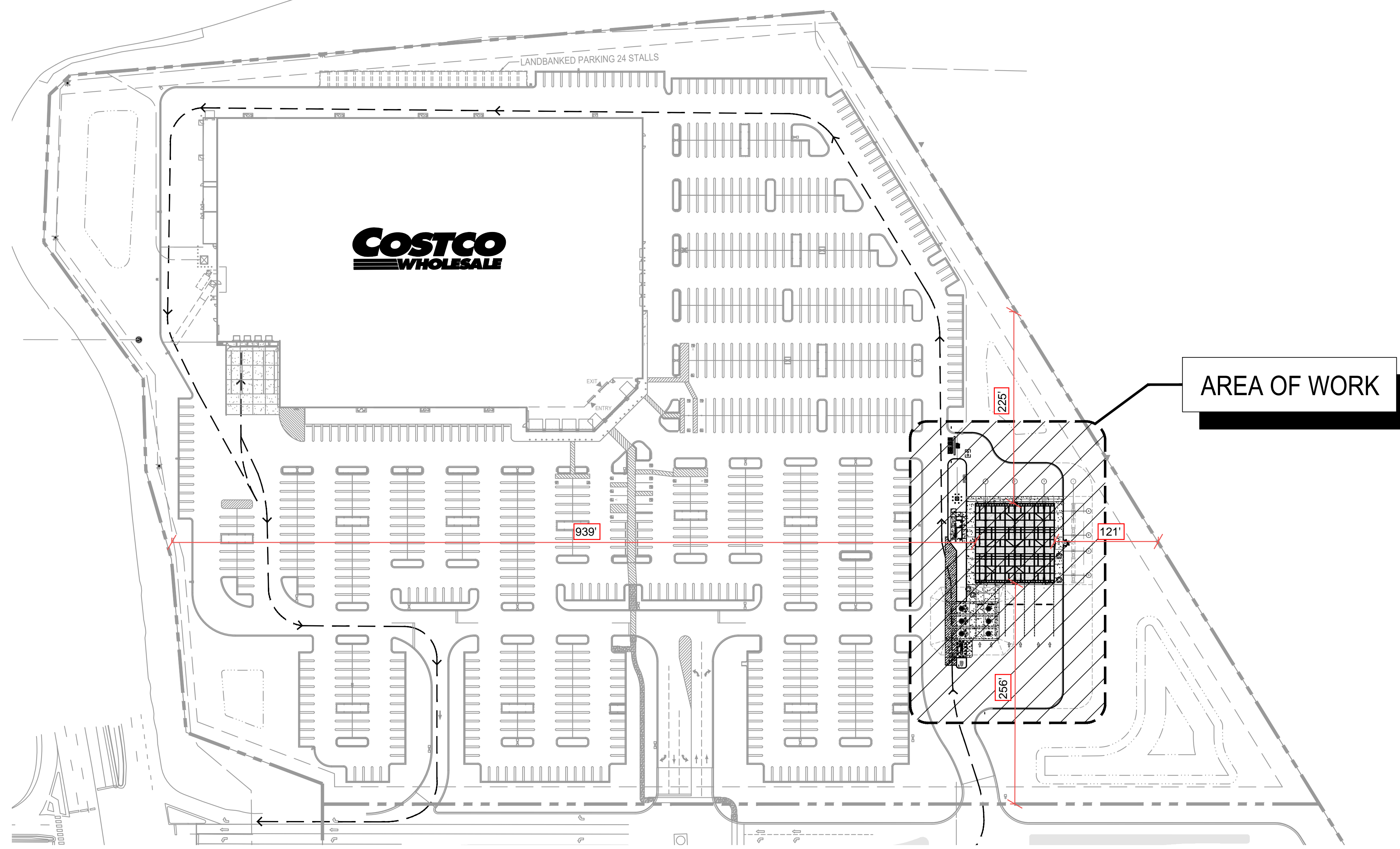

### OVERALL SITE PLAN

SCALE:

**NOTE:**  
UNDER WAREHOUSE PERMIT SUBMITTAL:  
COSTCO WAREHOUSE AND TIRE CENTER, ALL GRADING, CURBING,  
LANDSCAPING, SITE LIGHTING, ALL ASPHALT, PARKING LOT  
STRIPING, CONDUITS FROM CONTROLLER ENCLOSURE TO  
WAREHOUSE, REMOVAL / RELOCATION OF EXISTING UTILITIES,  
SIDEWALKS AND IMPROVEMENTS

UNDER FUEL FACILITY PERMIT SUBMITTAL:  
NECESSARY PIPING AND ELECTRICAL FOR FUEL FACILITY, THE  
CANOPY AND CANOPY LIGHTING, TANK AND CANOPY CONCRETE  
PAD, EQUIPMENT CONTROLLER ENCLOSURE, LANE STRIPING AND  
DIRECTIONAL ARROWS

### VICINITY MAP

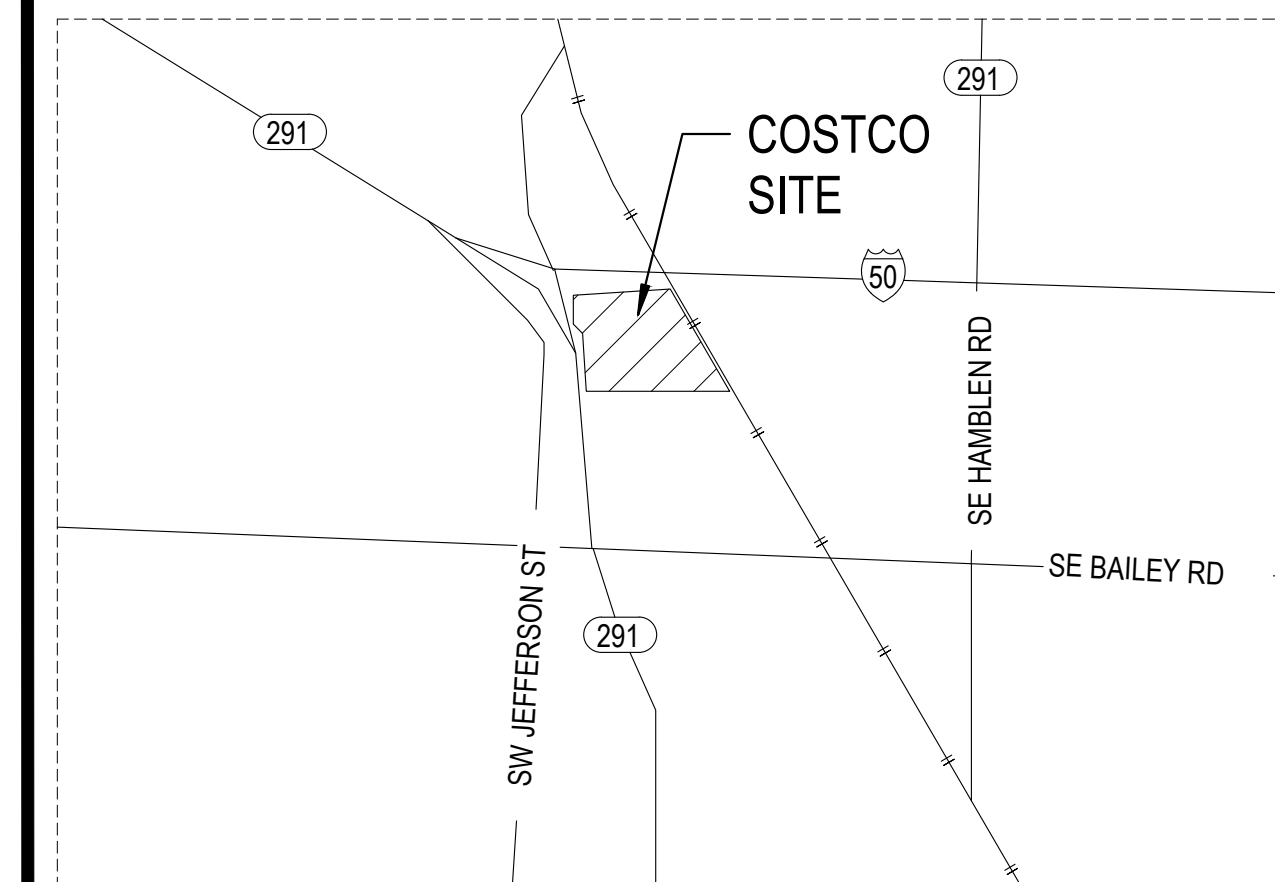

### INDEX OF DRAWINGS

TSG-1	TITLE SHEET
C700	FUEL FACILITY SITE PLAN
C701	FUEL FACILITY GRADING PLAN
C702	FUEL FACILITY DETAILS SECTIONS & NOTES
AG-1	SITE PLAN
AG-2	CANOPY ELEVATIONS
AG-3	CANOPY SECTION AND DETAILS
AG-4	CANOPY REFLECTED CEILING PLAN
AG-5	CONTROLLER ENCLOSURE PLAN, ELEVATIONS AND DETAILS
AG-5-1	WARMING HUT PLAN AND ELEVATIONS
AG-6	SITE DETAILS
AG-7	SITE DETAILS - SIGNAGE AND STRIPING
S-1.0	CANOPY SPECIAL INSPECTIONS AND GENERAL NOTES
S-1.1	CANOPY FOUNDATION PLAN
S-1.2	CANOPY FOUNDATION DETAILS
S-2.0	CANOPY ROOF FRAMING PLAN
S-2.1	CANOPY ROOF FRAMING DETAILS
T1-1	UNDERGROUND TANK AND PIPING SITE PLAN
T2-1	TANK AND PIPING MATERIALS LIST
T2-2	TANK AND PIPING MATERIALS LIST
T3-1	UNDERGROUND TANK DETAILS - FIBERGLASS TANK INSTALLATION DETAILS
T3-1.1	UNDERGROUND TANK DETAILS - FIBERGLASS TANK INSTALLATION DETAILS
T3-2	TANK BURIAL AND ANCHORING DETAILS
T3-3	TANK ANCHORING DETAILS
T4-1	TANK TURBINE SUMPS AND PIPING INSTALLATION DETAILS
T4-2	TANK SUMPS - SIPHON DETAILS AND PIPING INSTALLATION DETAILS
T5-1	TANK FILL SUMPS AND PIPING INSTALLATION DETAILS
T6-1	VENT AND MISS INSTALLATION DETAILS
T6-2	VST GREEN MACHINE INSTALLATION DETAILS AND NOTES
T7-1	DISPENSER AND SUMP INSTALLATION DETAILS
T7-2	PIPING TRANSITION SUMP INSTALLATION DETAILS
E1-0	ELECTRICAL SITE PLAN AND NOTES
E1-1	HAZARDOUS AREA SITE PLAN AND NOTES
E2-0	CONTROLLER ENCLOSURE FLOOR PLAN
E2-1	CONTROLLER ENCLOSURE INTERIOR ELEVATIONS
E2-2	TURBINE, DISPENSER AND MONITORING SYSTEM ELECTRICAL DIAGRAM
E2-3	HVAC UNIT FLOOR PLAN LAYOUT
E3	PANEL SCHEDULES AND SINGLE LINE DIAGRAM
E4-0	CANOPY LIGHTING AND CAMERA PLAN
E4-1	GREEN LIGHT/ RED LIGHT SENSOR LOCATION PLAN
E5	VEEDED-ROOT CONSOLES AND DETAILS
E6-0	CPI UNITIZED CABINET ELEVATIONS
E6-1	CPI UNITIZED CABINET SECTION-1 DETAILS
E7-0	CPI UNITIZED CABINET SECTION-1 LOW VOLTAGE AND CONTROLS LAYOUT
E7-1	CPI UNITIZED CABINET SECTION-1 DISPENSER FIELD WIRING
E7-2	CPI UNITIZED CABINET SECTION-1 VOLTAGE DISCONNECT FIELD WIRING
E7-3	DISPENSER EQUIPMENT CPI MODULES FIELD WIRING
E8	CPI AND DPDL DETAILS
E9	UPS WIRING DETAILS
E10	ADDITVE WIRING DETAILS
E11	CANOPY HEAT TRACE PLAN AND DETAILS
E12	WARMING HUT DETAILS
E13	COSTCO (CUSTOM GEN CABINET)
P-1	FUEL FACILITY PLUMBING PLANS, SCHEDULES, NOTES AND DETAILS

### PROJECT DIRECTORY

**OWNER**  
COSTCO WHOLESALE CORPORATION  
730 LAKE DRIVE  
ISSAQUAH, WA 98027  
T: 425.313.8100

**ARCHITECT**  
MG2 CORPORATION  
1101 SECOND AVENUE  
SUITE 100  
SEATTLE, WA 98101  
T: 206.962.6500  
F: 206.962.6499  
PROJECT MANAGER: WILLIE MAK

**CIVIL ENGINEER  
AND SURVEYOR**  
CIVIL & ENVIRONMENTAL  
CONSULTANTS, INC.  
1450 BEALE STREET, SUITE 305  
ST. CHARLES, MO 63303  
T: (314) 955-6556  
CONTACT: DANIEL R. KOZIATEK  
DKOZIATEK@CECINC.COM

**GEOTECHNICAL  
ENGINEER**  
TERRACON  
1312 SW MARKET ST  
LEES SUMMIT, MO 64081  
T: (816) 525-4200  
CONTACT: ALEX GOHARIROON  
ALEX.GOHARIROON@INFO-TERRACON.COM

**LANDSCAPE  
ARCHITECT**  
KIMLEY-HORN & ASSOCIATES, INC.  
805 PENNSYLVANIA AVENUE #150  
KANSAS CITY, MO 64105  
T: (816) 852-0350  
CONTACT: AMANDA MCABEE  
AMANDA.MCABEE@KIMLEY-HORN.COM

**STRUCTURAL  
ENGINEER**  
SPAN CONSTRUCTION AND ENGINEERING, INC.  
1841 HOWARD ROAD  
MADERA, CA 93637  
T: 559.961.1111  
F: 559.673.0600

**TANK/  
ELECTRICAL/  
ENGINEER**  
BARGHAUSEN CONSULTING ENGINEERS, INC.  
18215 72ND AVENUE SOUTH  
KENT, WA 98032  
T: 425.251.6222  
F: 425.251.8782

### FOR ADDITIONAL ABBREVIATIONS: SEE OTHER DESIGN DISCIPLINES

ARCHITECTURAL ABBREVIATIONS	
ADJ	ADJUSTABLE, ADJACENT
ALUM	ALUMINUM
APPROX	APPROXIMATE
BD	BOARD
BLDG	BUILDING
BLK	BLOCK
BLKG	BLOCKING
BM	BEAM
BTWN	BETWEEN
CB	CATCH BASIN
CI	CAST IRON
CIP	CAST IN PLACE
CJ	CONSTRUCTION JOINT
CL	CENTER LINE
CLR	CLEAR
CMU	CONCRETE MASONRY UNIT
COL	COLUMN
CONC	CONCRETE
CONT	CONTINUOUS
CONSTR	CONSTRUCTION
CORP	CORPORATION
DBL	DOUBLE
DIA	DIAMETER
DIM	DIMENSION
DTL	DETAIL
DS	DOWNSPOUT
DWG	DRAWING
EA	EACH
ELEC	ELECTRICAL
ELEV	ELEVATION
E	EXISTING
ENCL	ENCLOSURE
EQ	EQUAL
ET CETERA	ET CETERA
EXH	EXHAUST
EXIST	EXISTING
EXP	EXPANSION
EXT	EXTERIOR
FD	FLOOR DRAIN
FF	FINISHED FLOOR
FL	FLOOR
FIN	FINISH
FT	FEET
FTG	FOOTING
GA	GAUGE
GC	GENERAL CONTRACTOR
HC	HANDICAPPED
HORIZ	HORIZONTAL
HT	HEIGHT
HTR	HEATER
IBC	INTERNATIONAL BLDG CODE
INSUL	INSULATION
INT	INTERIOR
JTJTS	JOINT, JOINTS
LCD	LIQUID CRYSTAL DISPLAY
LF	LINEAR FOOT, LINEAL FOOT
LID	LIQUID
MAS	MASONRY
MAX	MAXIMUM
MBS	METAL BUILDING SUPPLIER
MECH	MECHANICAL
MTL	METAL MANUFACTURING
MFG	MANUFACTURER
MFR	MANHOLE
MH	MINIMUM
MISC	MISCELLANEOUS
MR	MOISTURE RESISTANT
MTD	MOUNTED
MTG	MOUNTING
NIC	NOT IN CONTRACT
NOM	NOMINAL
NTS	NOT TO SCALE
OA	OVERALL
ON CENTER	ON CENTER
OC	OVERHEAD
OH	OPERATION
OPER	OPERATION
OPG	OPENING
OPP	OPPOSITE
PVC	POLY VINYL CHLORIDE
PL	PLATE, PROPERTY LINE
PROJ	PROJECT
PRV	PRESSURE REDUCING VALVE
PT	POINT
QUARTER	QUARTER
R	RADIUS
REFLECTED CEILING PLAN	REFLECTED CEILING PLAN
RD	ROOF DRAIN
RF	ROLLED FORMED
RL	RAIN LEADER
REC'D	RECEIVED
REIN	REINFORCING
REQ'D	REQUIRED
SCHED	SCHEDULE
SHT	SHEET
SIM	SIMILAR
SHD	SUPPLIED & INSTALLED BY OWNER
SIV	SUPPLIED & INSTALLED BY VENDOR
SJ	SAW-CUT JOINT
SOIC	SUPPLIED BY OWNER & INSTALLED BY CONTRACTOR
SPEC'D	SPECIFIED
SQ	SQUARE
SS	SANITARY SEWER
STD	STANDARD
STL	STEEL
STRUCT	STRUCTURE, STRUCTURAL
SYS	SYSTEM
T & E	TANK & ELECTRICAL
TOM	TOP OF MASONRY
TOS	TOP OF STEEL
TS	TUBE STEEL
TYP	TYPICAL
UL	UNITED LABORATORIES
UTIL	UTILITY
UNO	UNLESS NOTED OTHERWISE
UNOSCHD	UNUSCHEDULED
VERT	VERTICAL
VIF	VERIFY IN FIELD
WISE	WISE
W	WIDTH
W	WITH
WO	WITHOUT
WO	WINDOW
WP	WATERPROOF
WR	WATER RESISTANT

### ARCHITECTURAL SYMBOLS

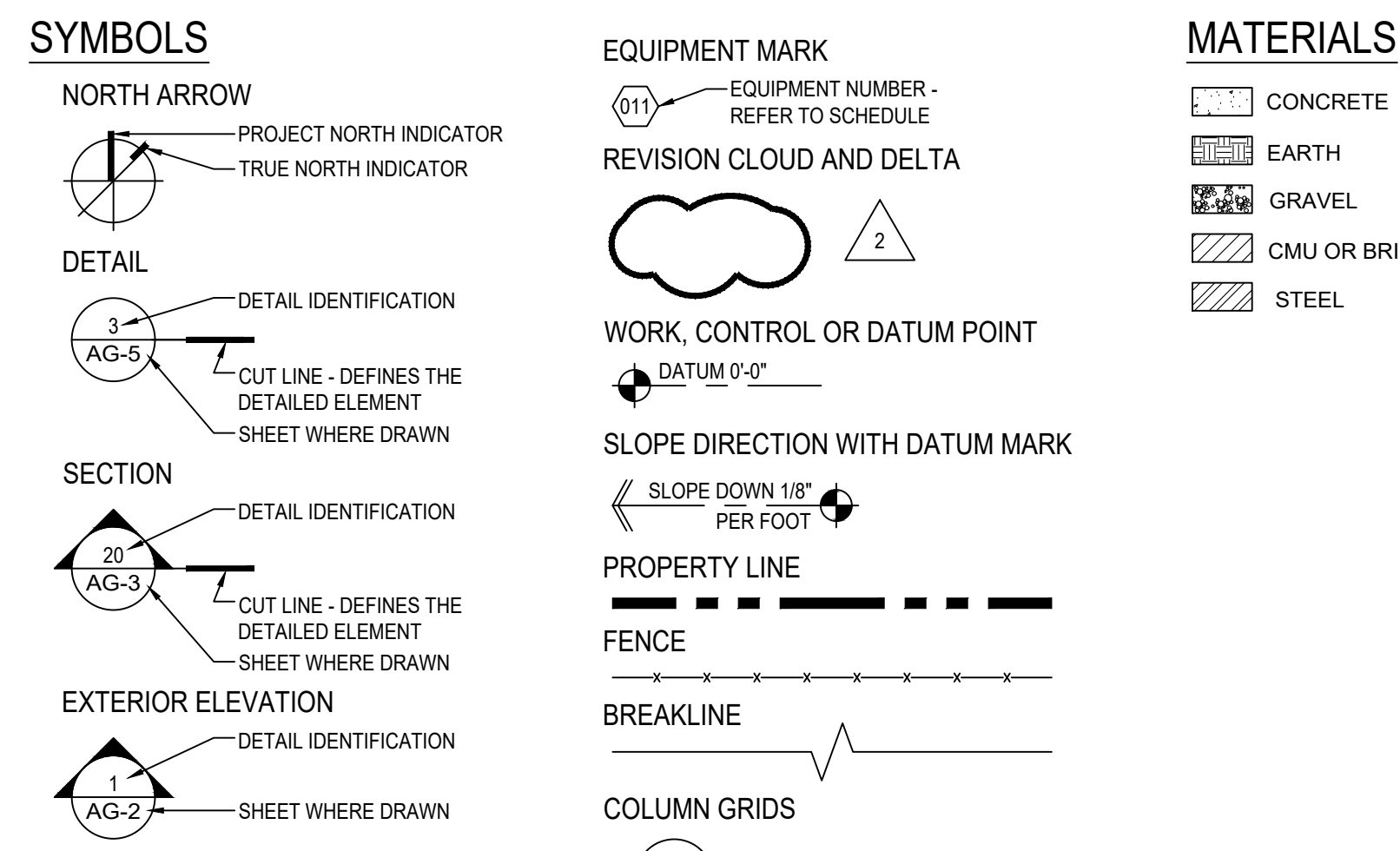

### LEGAL DESCRIPTION

ALL THAT PART OF THE SOUTHWEST QUARTER OF SECTION 8, TOWNSHIP 47, RANGE 31, IN LEE'S SUMMIT, JACKSON COUNTY, MISSOURI, DESCRIBED AS FOLLOWS:  
COMMENCING AT A POINT ON THE NORTH LINE OF SAID QUARTER SECTION, AND 270 FEET EAST OF THE NORTHWEST CORNER THEREOF; THENCE SOUTH 0° 21' 00" WEST, A DISTANCE OF 52.39 FEET; THENCE NORTH 84° 48' 10" EAST, A DISTANCE OF 40 FEET TO THE TRUE POINT OF BEGINNING; WHENCE 48' AT A POINT OF INTERSECTION OF THE EAST RIGHT-OF-WAY OF U.S. HIGHWAY NO. 71 BYPASS AND THE SOUTHERLY RIGHT-OF-WAY OF U.S. HIGHWAY NO. 90, A DISTANCE OF 21' 18 FEET TO A POINT OPPOSITE AND 216 FEET FROM THE TRUE POINT OF BEGINNING; THENCE NORTH 84° 48' 10" EAST, ALONG THE SOUTHERLY RIGHT-OF-WAY LINE OF U.S. HIGHWAY NO. 90, A DISTANCE OF 842.72 FEET TO A POINT ON THE SOUTHWESTERLY RIGHT-OF-WAY LINE OF THE MISSOURI PACIFIC RAILROAD, AS NOW ESTABLISHED, AND 90 FEET FROM THE CENTERLINE OF THE MAIN TRACKS THEREOF; SAID POINT ALSO BEING OPPOSITE AND 195 FEET FROM STATION 59+40.57 OF U.S. HIGHWAY NO. 90; THENCE SOUTH 37° 22' 00" EAST, ALONG SAID RAILROAD RIGHT-OF-WAY LINE, A DISTANCE OF 114.49 FEET; THENCE SOUTH 89° 29' 20" WEST, PARALLEL WITH THE SOUTH LINE OF SAID QUARTER SECTION, A DISTANCE OF 420.04 FEET TO A POINT ON THE EAST RIGHT-OF-WAY LINE OF U.S. HIGHWAY NO. 71 BYPASS, AND 90 FEET EAST OF THE CENTERLINE THEREOF; THENCE NORTH 01° 19' 00" EAST, ALONG SAID RIGHT-OF-WAY, A DISTANCE OF 93.20 FEET; TO A POINT OPPOSITE AND 90 FEET FROM THE STATION 11+21.27 (AHEAD) OF THE CENTERLINE OF SAID HIGHWAY; THENCE IN A NORTHEASTERLY, NORTHERLY AND NORTHWESTERLY DIRECTION ALONG A CURVE TO THE LEFT HAVING A RADIUS OF 1912.39 FEET, AND TANGENT TO THE LAST DESCRIBED COURSE, AND ALONG THE EASTERLY RIGHT-OF-WAY LINE OF SAID HIGHWAY, AN ANGLE DISTANCE OF 368.89 FEET; THENCE NORTH 01° 21' 00" EAST, ALONG SAID EASTERLY RIGHT-OF-WAY LINE, A DISTANCE OF 464.70 FEET TO THE TRUE POINT OF BEGINNING. THE BEARINGS IN THE DESCRIPTION REFER TO THE NORTH LINE OF THE SOUTHWEST QUARTER OF SECTION 8, TOWNSHIP 47, RANGE 31, IN LEE'S SUMMIT, JACKSON COUNTY, MISSOURI, ACTING BY THROUGH THE MISSOURI HIGHWAYS AND TRANSPORTATION COMMISSION IN A GENERAL WARRANTY DEED RECORDED AUGUST 25, 2016 AS DOCUMENT NO. 20160078.

### CODE ANALYSIS

GOVERNING BUILDING CODE:	2018 INTERNATIONAL BUILDING CODE 2018 INTERNATIONAL MECHANICAL CODE 2017 NATIONAL ELECTRICAL CODE 2018 PLUMBING CODE
OCCUPANCY GROUP:	M (MERCANTILE)
CONSTRUCTION TYPE:	II B
FUEL CANOPY AREA:	8,510 SQ FT
FUEL CANOPY HEIGHT:	18'-6" TO TOP OF CANOPY

### SCOPE OF WORK

THE FUELING FACILITY INCLUDES 12 ISLANDS WITH ONE DOUBLE SIDED FUEL DISPENSER EACH, ALLOWING FOR 24 AUTOMOBILE FUELING POSITIONS. THE FACILITY WOULD BE COVERED BY A 18'-6" HIGH CANOPY WITH COLOR AND SIGNAGE TO COORDINATE WITH THE MAIN WAREHOUSE.

THE COMPUTERIZED CONTROLLER, WHICH RUNS THE PAYMENT, PUMPING, AND MONITORING SYSTEMS, IS HOUSED BY A SEVEN FOOT ONE INCH (7'-1") BY SEVENTEEN FOOT (17'-0") OWNER SUPPLIED STEEL UNIT PAINTED TO COORDINATE WITH THE MAIN WAREHOUSE. FUEL AND FUEL ADDITIVE WILL BE STORED IN 4 DOUBLE WALLED, FIBERGLASS UNDERGROUND STORAGE TANKS.

THE CONTROL / MONITORING SYSTEM TO BE INSTALLED INCLUDES AN ALARM TIED INTO AN OWNER CONTRACTED 24 HOUR MONITORING SERVICE COMPANY. THE CONTINUOUS LEAK DETECTION SYSTEM WILL AUTOMATICALLY CHECK FOR FLUID LEAKS AND AUTOMATICALLY WILL STOP THE FLOW OF FUEL IN THE EVENT OF AN ALARM CONDITION.

BRIAN J. BONAR, ARCHITECT  
BRIAN J. BONAR  
NUMBER  
A-2021040571  
ARCHITECT

DATE	DESCRIPTION
1/15/25	PERMIT ISSUE

25-5563-02  
PM: WILLIE MAK  
DRAWN:

### TITLE SHEET

### TSG-1

PLOTTED BY: VALERIA ABDULLINA DATE/TIME: 1/14/2026 3:23 PM FILE: H:\METAL\GASOLINE\20 SE OLDHAM PARKWAY\25-5563-02\TSG-1.DWG





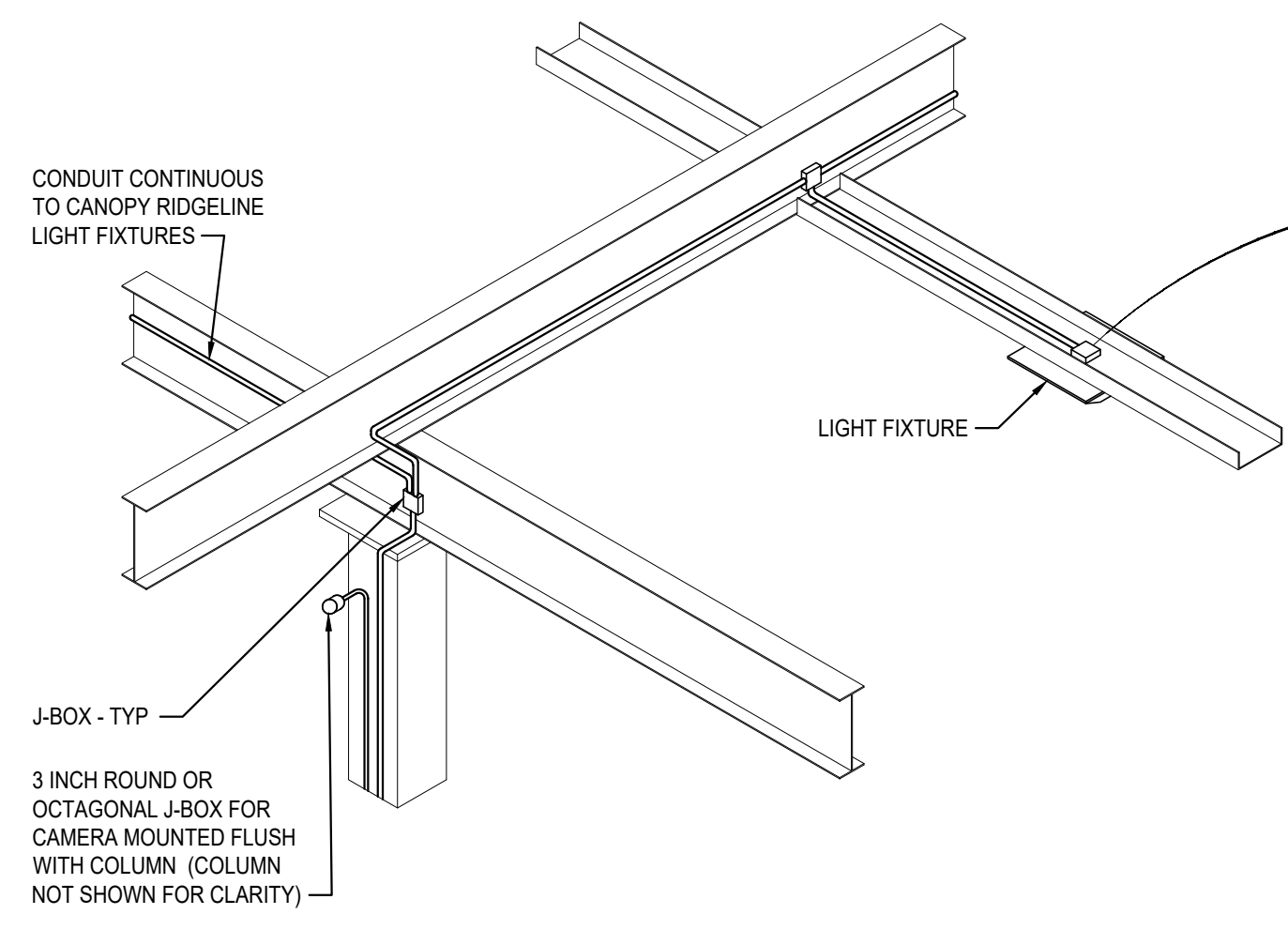

**2 CONDUIT ROUTING**  
SCALE: 3/8" = 1'-0" 0914

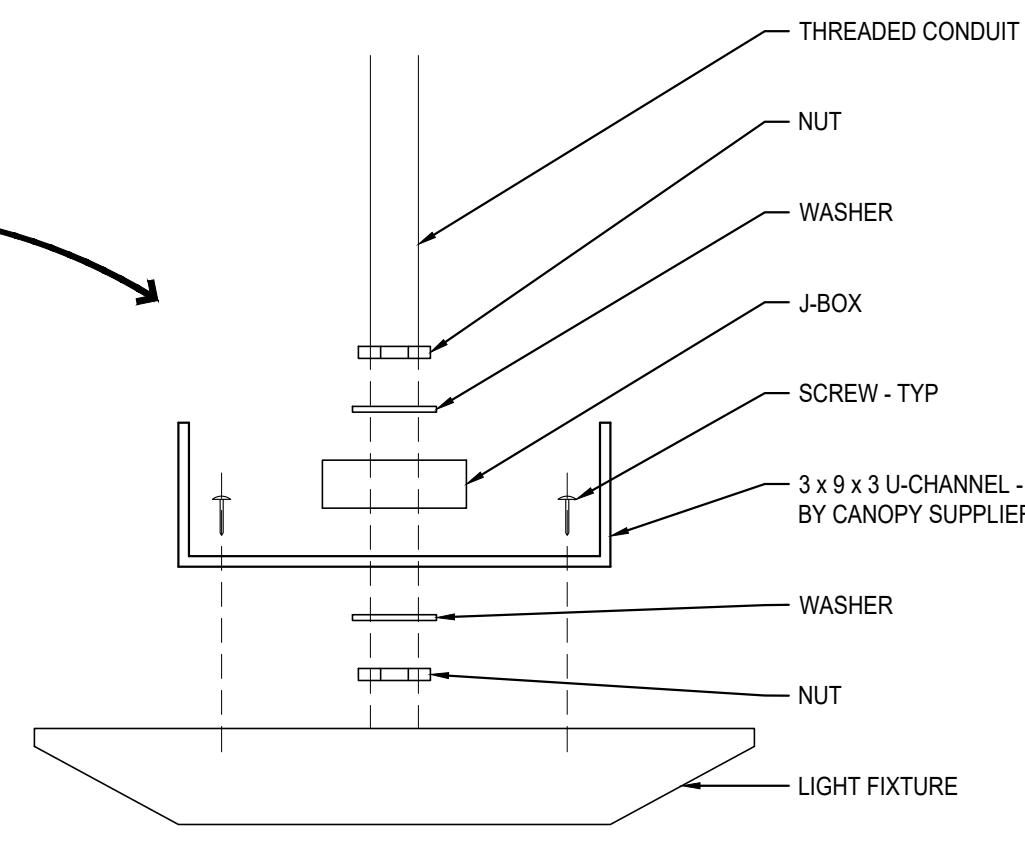

**3 LIGHT FIXTURE MOUNTING**  
SCALE: 3" = 1'-0" 0914

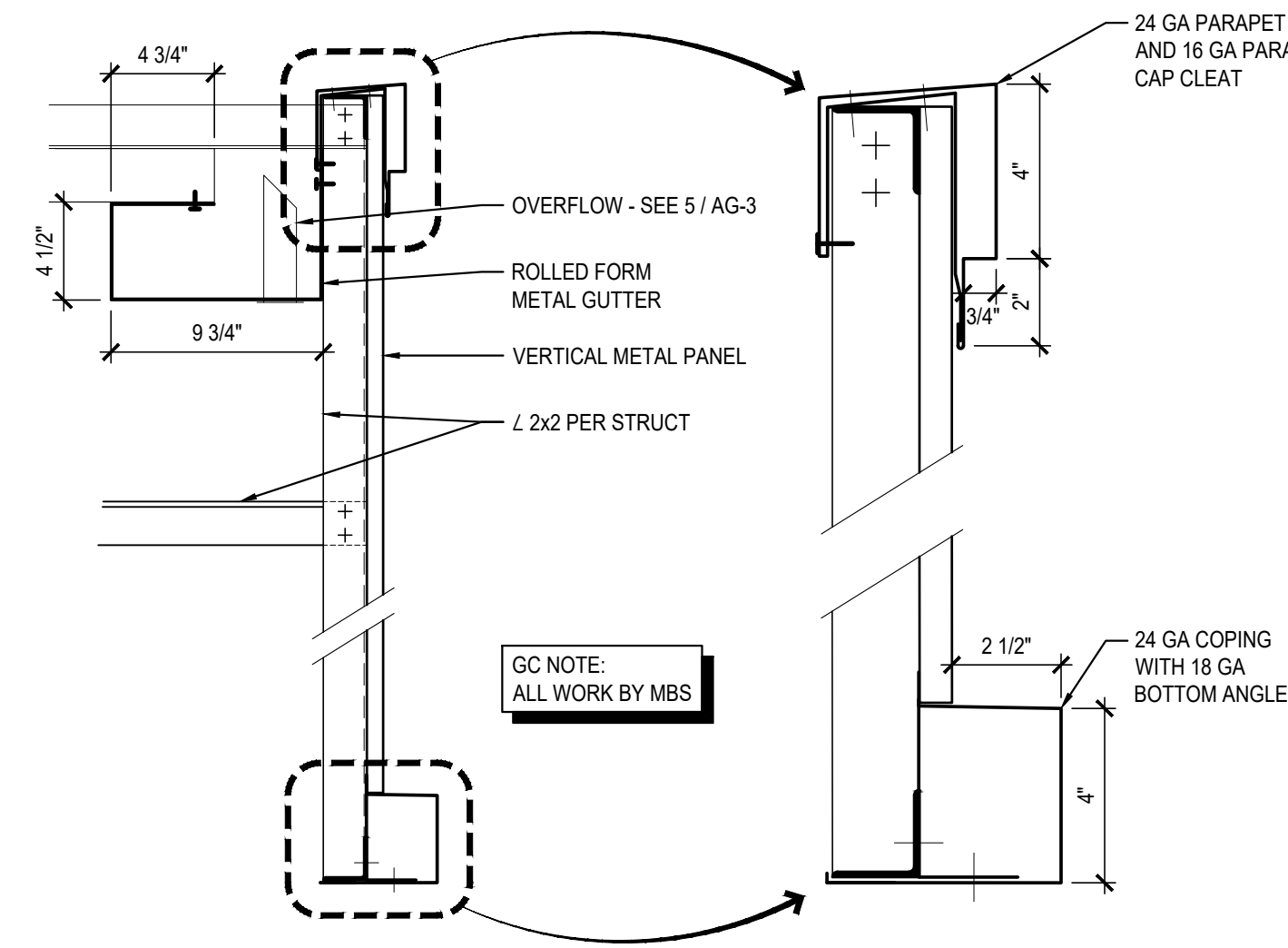

**4 PARAPET AND GUTTER**  
SCALE: 1-1/2" = 1'-0" 0523

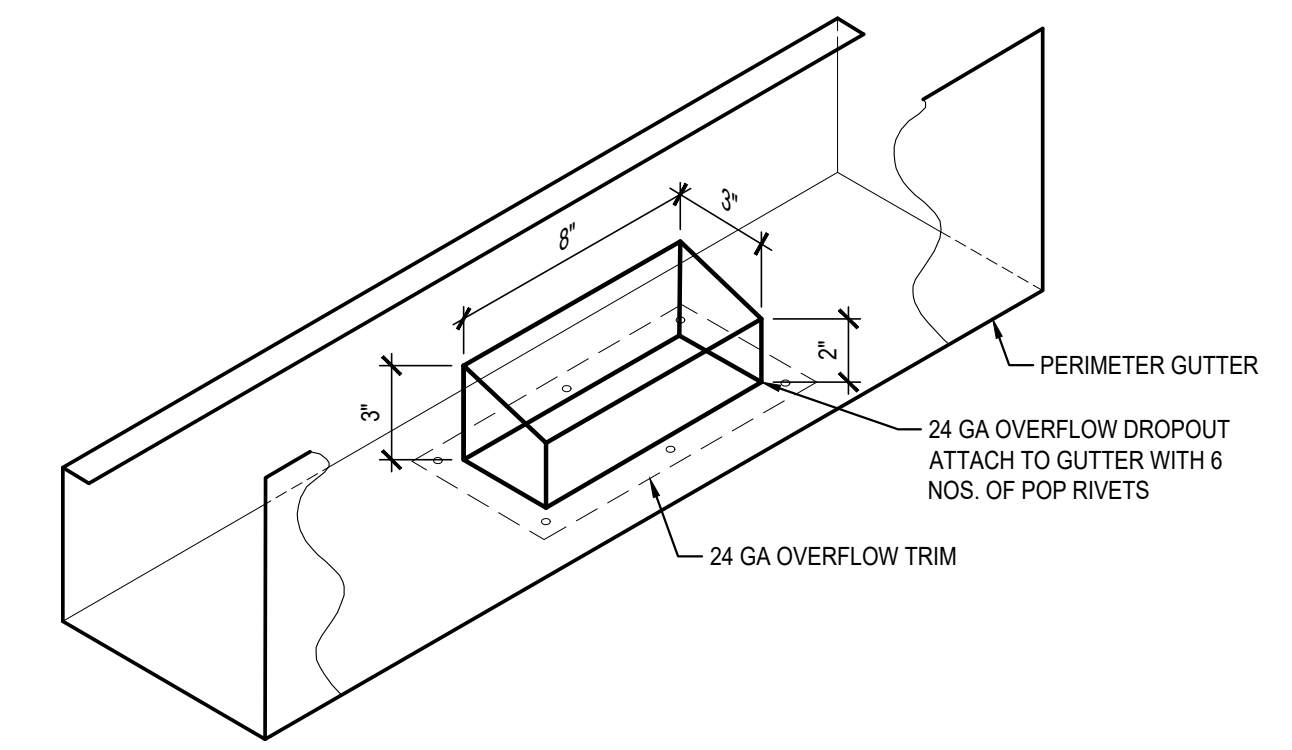

**5 CANOPY OVERFLOW**  
SCALE: NOT TO SCALE 0124

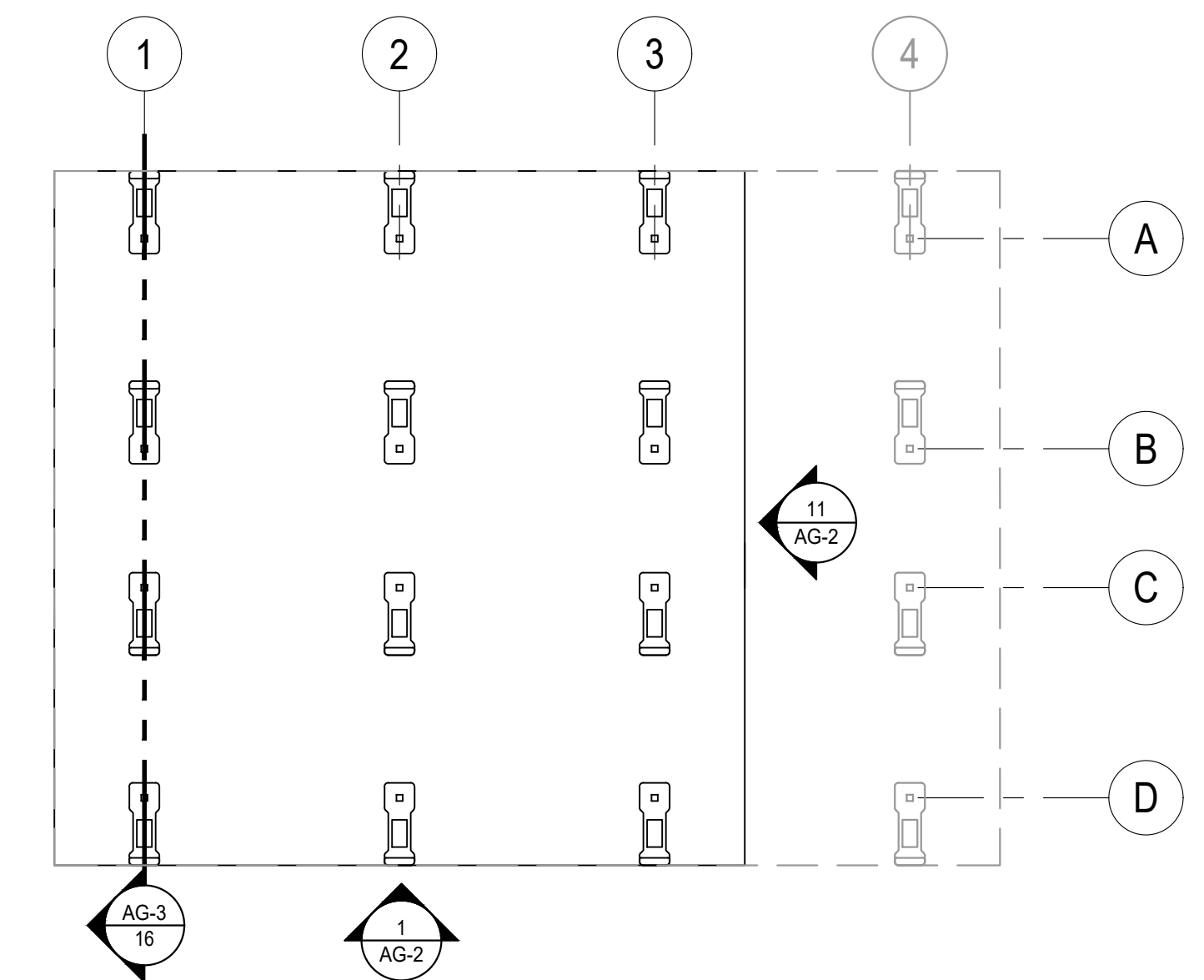

**KEY PLAN**  
SCALE: NTS

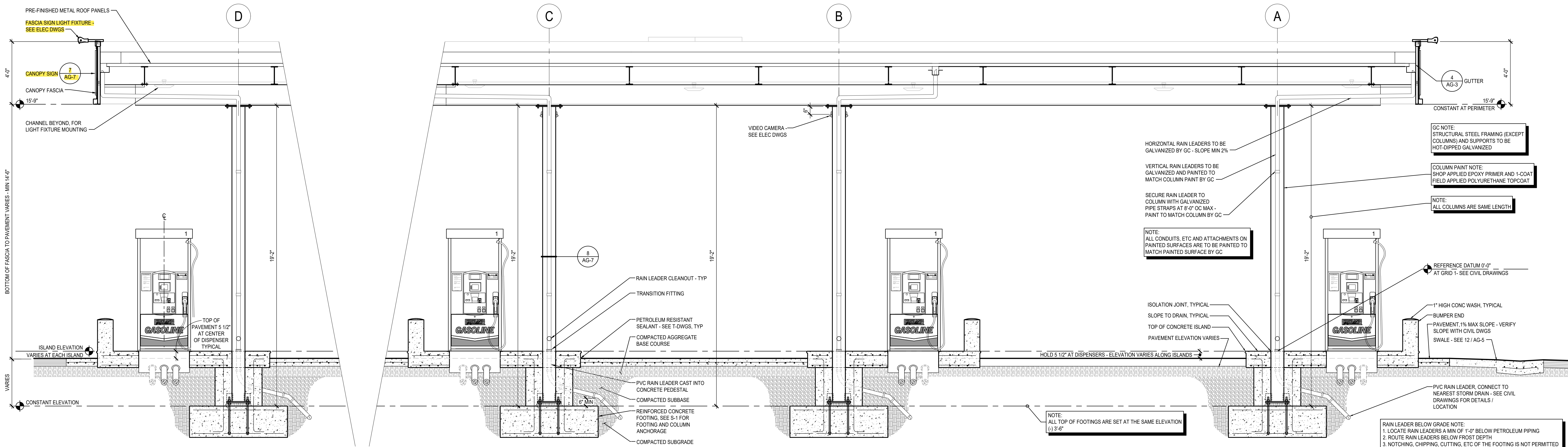

**16 CANOPY FASCIA / COLUMN SECTION LOOKING AT CONTROLLER ENCLOSURE**  
SCALE: 3/8" = 1'-0" 0725

BRIAN J. BONAR, ARCHITECT

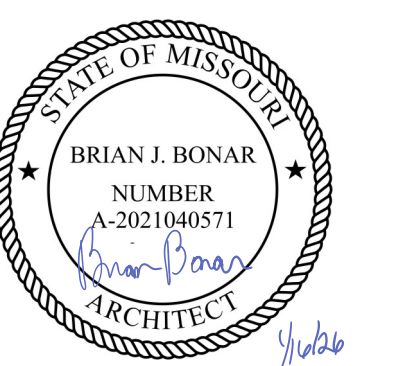

DATE DESCRIPTION

DATE	DESCRIPTION
1/15/25	PERMIT ISSUE

25-5563-02  
PM: WILLIE MAK  
DRAWN:

CANOPY SECTION  
AND DETAILS

AG-3

