RELEASE FOR CONSTRUCTION
AS NOTED ON PLANS REVIEW
DEVELOPMENT SERVICES
LEE'S SUMMIT, MISSOURI
02/12/2026 8:25:22
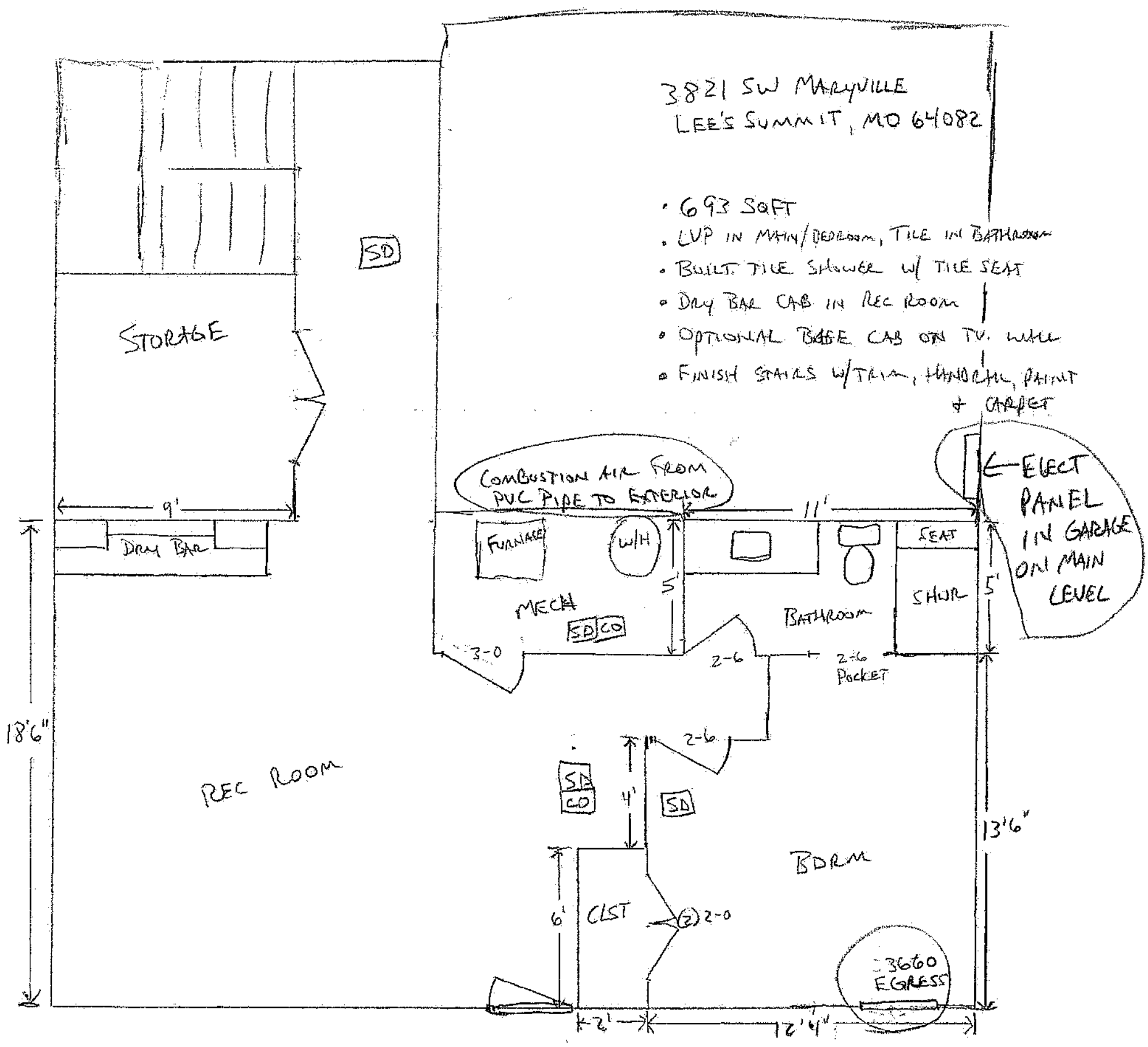
Andrea Sessler
Digitally signed by Andrea Sessler
DN: CN=Andrea Sessler, OU=Development, OU=LS Users, DC=COLS, DC=LOC
Date: 2026.02.12 08:25:35-06'00'