

HANGER SCHEDULE	Quantity
● LUS24	9
● LUS26	0
● HUS26	13
▲ HHUS26-2	0
▲ HGUS26-2	2
▲ HGUS28-3	0
■ LTHJA26	2
■ TJC37	8
■ TJC57	0
▲ HTS20	0

Triangle denotes the left end of the Truss as it appears on the Engineered Drawings provided.

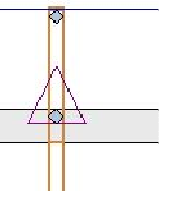

Unless otherwise specified by Engineer Of Record, Wheeler Lumber, LLC recommends an uplift connection at each bearing point per the following:

# of Uplift	Connector
0 - 495:	(1) H2.5A
495 - 990:	(2) H2.5A
990 - 1245:	(1) HTS20

Installation per Simpson Strong-Tie guidelines.

For Reactions greater than 1245#, refer to EOR.

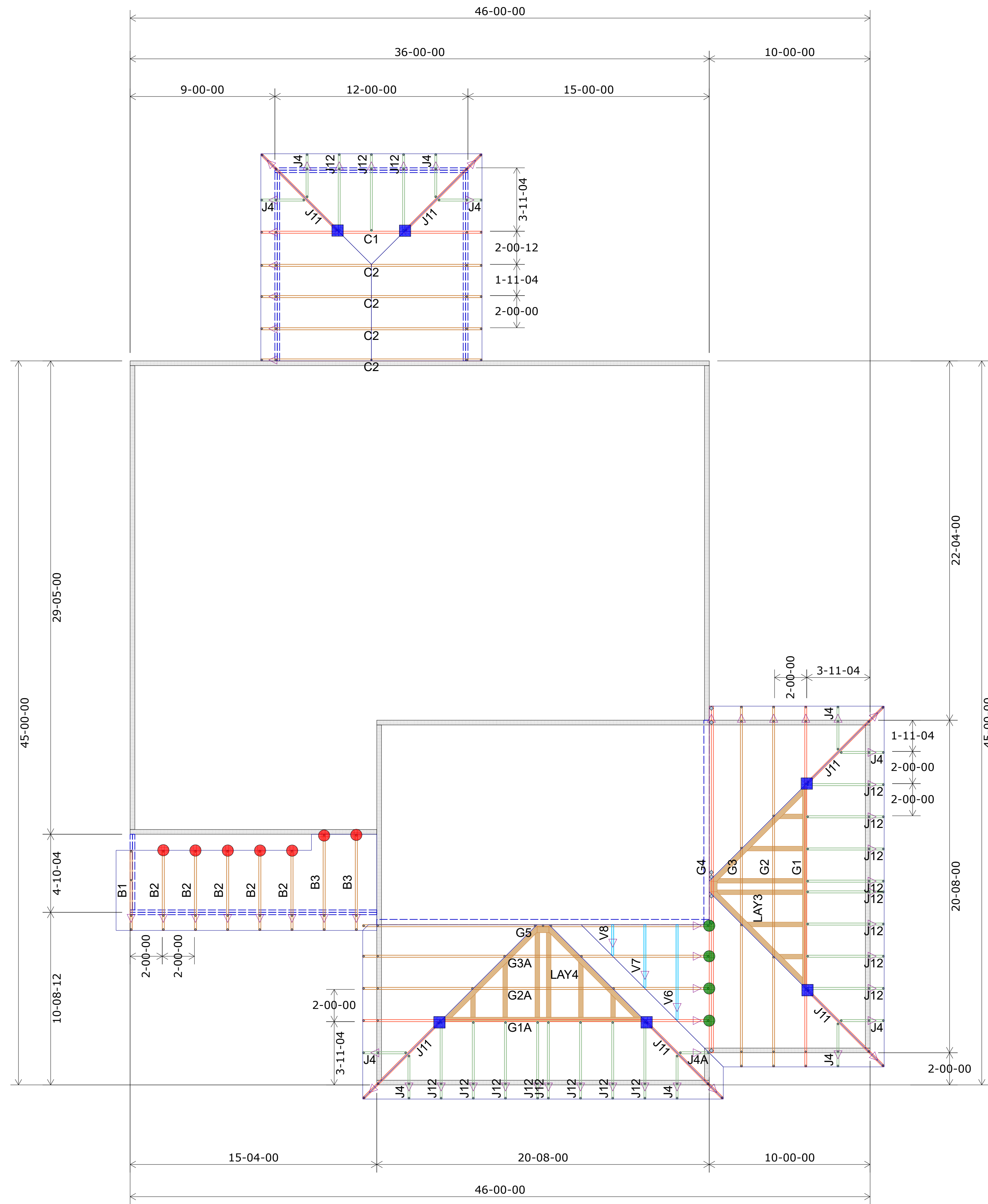

1st Floor

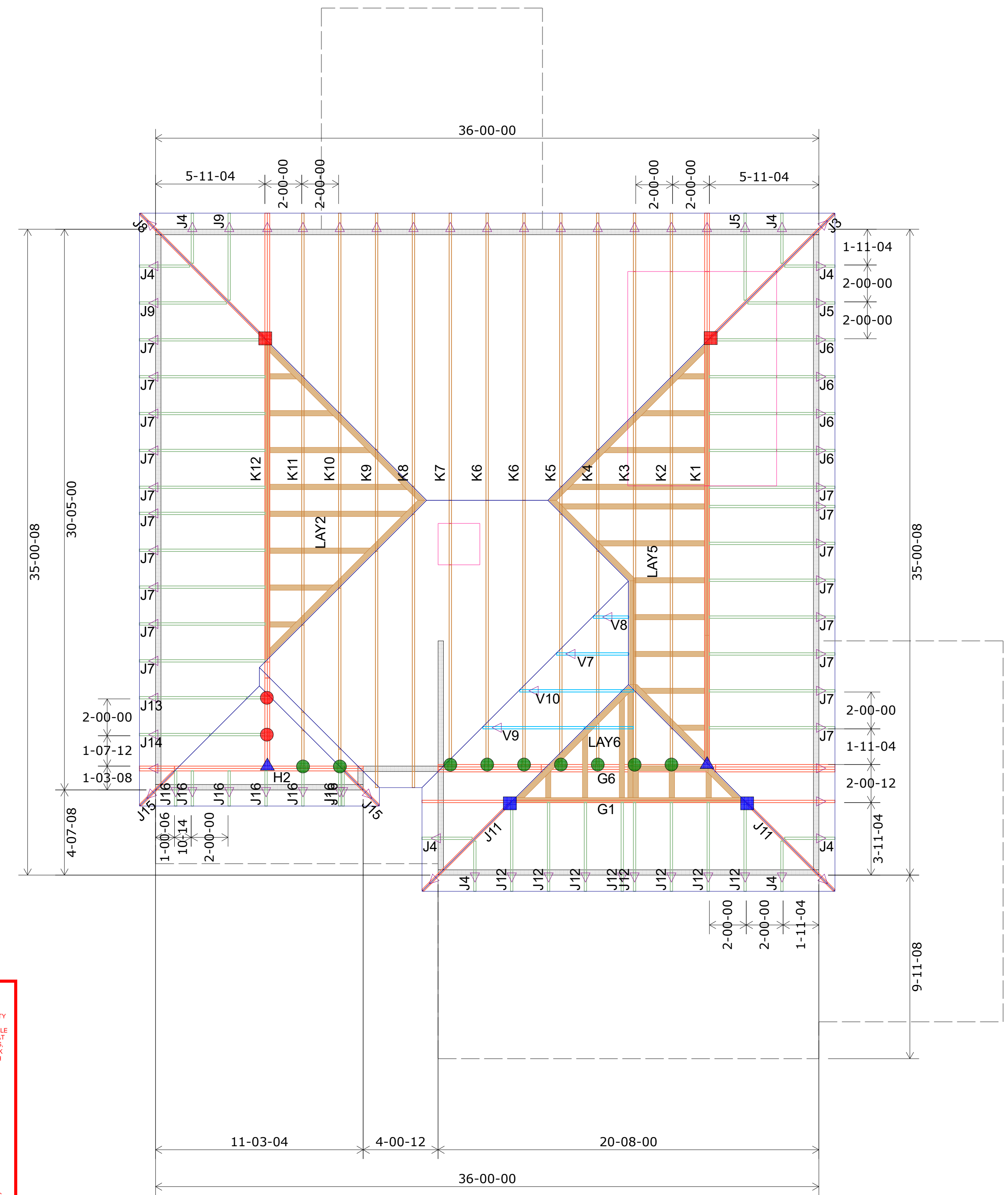

2nd Floor

EVERSTEAD
SHOP DRAWINGS/SUBMITTAL REVIEW
SUBMITTAL WAS REVIEWED FOR DESIGN CONFORMITY AND GENERAL CONFORMANCE TO CONTRACT DOCUMENTS ONLY. THE CONTRACTOR IS RESPONSIBLE FOR CONFIRMING AND CORRELATING DIMENSIONS AT JOBSITE FOR TOLERANCE, CLEARANCE, QUANTITIES, FABRICATION, COORDINATION OF HIS OR HER WORK WITH OTHER TRADES, AND FULL COMPLIANCE WITH CONTRACT DOCUMENTS.
STATUS:
APPROVED AS NOTED
01/09/2026
REVIEWED BY:
HJC
ENGINEER, EVERSTEAD ENGINEERING & DESIGN LLC.

TRUSS LAYOUT APPROVED FOR THE ADDRESS LISTED

RELEASE FOR CONSTRUCTION AS NOTED ON PLANS REVIEW DEVELOPMENT SERVICES LEE'S SUMMIT, MISSOURI 01/28/2026 5:11:00



Wheeler Lumber
1959 Old Hwy 50 NE
Waverly, KS 66871

THIS IS A TRUSS PLACEMENT DIAGRAM ONLY. These trusses are designed as individual building components to be incorporated into the building design at the specification of the building designer. See individual design sheets for each truss design identified on the placement drawing. The building designer is responsible for temporary and permanent bracing of the roof and floor system and for the overall structure. The design of the truss support structure (including headers, beams, walls, and columns) is the responsibility of the building designer. For general guidelines regarding bracing, consult "Bracing of wood trusses" available from the Truss Plate Institute, 583 Dornholm Drive, Madison, WI 53719.
Shop Drawing Approval
THIS LAYOUT IS THE SOLE SOURCE FOR FABRICATION OF TRUSSES AND Voids ALL PREVIOUS ARCHITECTURAL OR OTHER TRUSS LAYOUTS. REVIEW AND APPROVAL OF THIS LAYOUT MUST BE RECEIVED BEFORE ANY TRUSSES WILL BE BUILT. VERIFY ALL CONDITIONS TO INSURE AGAINST CHANGES THAT WILL RESULT IN EXTRA CHARGES TO YOU.
Approved By: _____ Date: _____

Roof Truss Layout
Scale: 1/4" = 1'

Customer	Avital Homes
Job Name	121 Reserve at Stoney Creek - Serenity Contemporary
Job Site Address	1929 SW Hightown
City, State	Lee's Summit, MO
Designer	Chance Lickie (785) 746-4005
12/16/2025	Serenity - Contemporary 3-Car 12x12